352.07446
B6491
1909 4

ROXBURY BRANCH

Shelf No. Ref.

FOUNDED 1852
SICUT PATRIBUS SIT DEUS NOBIS
BOSTONIA
CONDITA, A.D.
1630.
CIVITATIS REGIMINE DONATA A.D. 1822.
BOSTON PUBLIC LIBRARY

Received

LIBRARY
OF THE
UNIVERSITY
OF ILLINOIS

352.07446
B6491
1909⁴

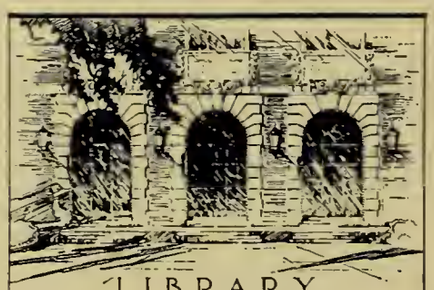

LIBRARY
UNIVERSITY OF ILLINOIS

DOCUMENTS

OF THE

CITY OF BOSTON,

FOR THE YEAR 1909.

IN FOUR VOLUMES.

VOLUME IV.

CONTAINING DOCUMENTS FROM No. 86 TO No. 174, INCLUSIVE.

Published by Order of the City Council.

CITY OF BOSTON
PRINTING DEPARTMENT
1910

Ref. Br.

Nov. 12, 1910

Ref-
Vol. 4

ALLIED PRINTING TRADES UNION LABEL COUNCIL BOSTON MASS.

DUPLICATE
BOSTON PUBLIC LIBRARY
DISPOSED OF

352.07446
B6491
1909 4

LIBRARY
UNIVERSITY OF ILLINOIS

CONTENTS OF VOLUME IV.

CONTAINING CITY DOCUMENTS FROM No. 86 TO No. 174, INCLUSIVE.

(See, also, Index in back of book.)

Doc.
No.
86 — *Jury List*, 1909.
87 — *Board of Street Commissioners.*
88 — *Medical Examiner for Suffolk County*, statement to Board of Aldermen relative to needs of northern district.
89 — *Construction of Certain Streets in Fenway District*, report on.
90 — *Monthly Exhibit of Auditing Department* for April, 1909.
91 — *Monthly Statement of Treasury Department* for March, 1909.
92 — *Appropriations and Tax Orders* as finally passed.
93 — *Monthly Statement of Collecting Department* for March, 1909.
94 — *Interference with Water Meters*, chapter 6, Ordinances of 1909.
95 — *Water Regulations*, chapter 5, Ordinances of 1909.
96 — *Officials Paid by Fees, Appointment of*, for one year.
97 — *Constables, Appointment of*, for one year.
98 — *Order for Various Municipal Purposes*, report of Finance Committee on.
99 — *Power of the City to Recover Costs by Construction of Streets*, Mayor's message transmitting communication from Corporation Counsel relative to.
100 — *Hawkers and Peddlers*, chapter 7, Ordinances of 1909.
101 — *Conditions of Accommodations for Persons Awaiting Trial in Various Courts*, report of special committee on.
102 — *West End Street Railway Company*, 287th location.
103 — *Monthly Exhibit of Auditing Department* for May, 1909.
104 — *Monthly Statement of Treasury Department* for April, 1909.
105 — *List of City and County Employees.*
106 — *Loan for Various Municipal Purposes*, Mayor's message disapproving of.
107 — *Monthly Statement of Collecting Department* for April, 1909.
108 — *West End Street Railway Company*, 288th location.
109 — *West End Street Railway Company*, 289th location.
110 — *Contracts with Edison Electric Illuminating Company*, Mayor's message transmitting communication from Superintendent of Streets relative to.
111 — *Charter of the City of Boston*, amendments affecting.
112 — *Loan Order*, as finally passed by the City Council.
113 — *Monthly Exhibit of Auditing Department* for June, 1909.
114 — *Monthly Statement of Treasury Department* for May, 1909.
115 — *Fourth of July Oration*, delivered by Arthur Langdon Spring, July 5, 1909.
116 — *Monthly Statement of Collecting Department* for May, 1909.
117 — *Conditions of the Accommodations for Persons Awaiting Trial in Various Court Buildings*, report of special committee on.
118 — *Acts to Amend the City Charter.*
119 — *West End Street Railway*, 290th location.
120 — *Monthly Exhibit of Auditing Department* for July, 1909.
121 — *Orders of the Common Council*, Mayor's message transmitting communication from Corporation Counsel relative to.
122 — *Public Lighting*, report of special committee on.
123 — *Monthly Statement of Treasury Department* for June, 1909.
124 — *Monthly Statement of Collecting Department* for June, 1909.
125 — *Monthly Statement of Treasury Department* for July, 1909.
126 — *Monthly Exhibit of Auditing Department* for August, 1909.
127 — *Dogs on Boston Common*, chapter 8, Ordinances of 1909.
128 — *Automobiles Owned by the City*, chapter 9, Ordinances of 1909.

1115952

Doc.
No.
129 — *City Record*, chapter 10, Ordinances of 1909.
130 — *Monthly Statement of Collecting Department* for July, 1909.
131 — *Monthly Statement of Treasury Department* for August, 1909.
132 — *Monthly Exhibit of Auditing Department* for September, 1909.
133 — *Monthly Statement of Collecting Department* for August, 1909.
134 — *Cost of Purchase and Maintenance of Automobiles Owned by the City.*
135 — *Rents Received for Tunnels and Subways*, Mayor's message transmitting communication from City Auditor relative to.
136 — *Convenience Stations*, Mayor's message transmitting communication from Board of Aldermen relative to.
137 — *Replacing Wooden Sewers with Water-tight Sewers*, Mayor's message transmitting information from Street Department relative to.
138 — *Nonpayment of Taxes on a Certain Parcel of Land*, Mayor's message transmitting communication from Corporation Counsel in reference to.
139 — *Monthly Statement of Treasury Department* for September, 1909.
140 — *Monthly Exhibit of Auditing Department* for October, 1909.
141 — *Monthly Statement of Collecting Department* for September, 1909.
142 — *Contingent Expenses*, quarterly statement of Auditing Department for.
143 — *New England Sanitary Product Company*, report of special committee on contract.
144 — *West End Street Railway Company*, 291st location.
145 — *West End Street Railway Company*, 292d location.
146 — *West End Street Railway Company*, 293d location.
147 — *Monthly Statement of Treasury Department* for October, 1909.
148 — *Monhtly Exhibit of Auditing Department* for November, 1909.
149 — *Monthly Statement of Collecting Department* for October, 1909.
150 — *Monthly Statement of Treasury Department* for November, 1909.
151 — *Monthly Exhibit of Auditing Department* for December, 1909.
152 — *Monthly Statement of Collecting Department* for November, 1909.
153 — *Disposition of Income of Parkman Fund*, order relating to.
154 — *West End Street Railway Company*, 294th location.
155 — *Meal Hours for Firemen*, chapter 11, Ordinances of 1909.
156 — *Use of Fireworks*, chapter 12, Ordinances of 1909.
157 — *Sale of Fireworks*, chapter 13, Ordinances of 1909.
158 — *List of Payments to Nathan Matthews, Sr., and Nathan Matthews, Jr.*, Mayor's message transmitting communication from Statistics Department giving list of.
159 — *Monthly Exhibit of Auditing Department* for January, 1910.
160 — *Monthly Statement of Treasury Department* for December, 1909.
161 — *Ordinances Passed in 1909–1910*
162 — *Contingent Expenses*, quarterly statement of Auditing Department relating to.
163 — *Monthly Statement of Collecting Department* for December, 1909.
164 — *Boston Elevated Railway Company*, decision of Railroad Commissioners relative to.
165 — *List of Claims* acted on by committee during 1909.
166 — *Prisons*, report of committee on.
167 — *House Dirt, etc.*, chapter 14, Ordinances of 1909.
168 — *Public Lighting*, final report of committee appointed to investigate.
169 — *Common Council*, closing proceedings of.
170 — *Old Colony Street Railway Company*, 6th location.
171 — *American Sugar Refining Company*, 2d location.
172 — *Boston Wharf Company*, 1st location.
173 — *West End Street Railway Company*, 295th location.
174 — *West End Street Railway Company*, 296th location.

LIBRARY
UNIVERSITY OF CALIFORNIA

[Document 86 — 1909.]

JURY LIST.

1909.

The following is the list of names of persons liable to serve as Jurors, duly prepared by the Board of Election Commissioners in accordance with the provisions of law.

JOHN M. MINTON,
MELANCTHON W. BURLEN,
ALPHEUS SANFORD,
EDWARD A. McLAUGHLIN,
Board of Election Commissioners.

1 Old Court House,
Boston, April 28, 1909.

WARD 1.

Adams Joseph T. laborer, 266 Meridian st.
Aiken Charles E. packer, 180 Bennington st.
Aitken John H. moulder, 35 Central sq.
Alexander William, sugar boiler, 68 Eutaw st.
Allen George E. steamfitter, 1 Gladstone st.
Allen William B. horseshoer, 48 Saratoga st.
Anderson Andrew, towerman, 203 Condor st.
Anderson Gustav, cabinetmaker, 13 Monmouth st.
Anderson John A. cabinetmaker, 54 Wordsworth st.
Anderson Philip L. engraver, 30 Wordsworth st.
Armstrong William M. salesman, 44 Bennington st.
Atkinson Charles H. confectioner, 427 Meridian st.
August John, tinsmith, 176 Brooks st.
Austin William J. carpenter, 322 Chelsea st.

Bagley A. Dudley, real estate, 33 Bayswater st.
Beale Charles J. coremaker, 664 Saratoga st.
Beaton Albert J. buyer, 241 Leyden st.
Behan Joseph J. plumber, 91 Morris st.
Bell William, contractor, 28 Eutaw st.
Bernard Frederick J. foreman, 29 White st.
Bethune William, painter, 32 Princeton st.
Bibber Walter F. teamster, 42 Moore st.
Blackstone Harold A. brushmaker, 45 Lexington st.
Bragdon Clifford B. storekeeper, 5 Falcon st.
Brant John, painter, 315 Paris st.
Brennan Thomas, clerk, 243 Border st.
Brock James, chef, 460 Saratoga st.
Brooks John A. ironworker, 292 Paris st.
Brown Benjamin A. merchant, 98 Marion st.
Brown Edwin G. undertaker, 72 Eutaw st.
Budrow Henry A. milkman, 45 Saratoga st.
Burnett Henry, contractor, 130 Wordsworth st.
Burnett Thomas L. contractor, 1193 Bennington st.
Burnham Reuben A. designer, 26 Saratoga st.
Burns Henry J. jr. paperhanger, 129 Eutaw st.
Buswell Harry L. newsdealer, 10 Collins st.

Call John F. teamster, 201 Saratoga st.
Callahan Edward, cooper, 160 Bennington st.

Ward 1, continued.

Cameron William T. cutter, 407 Saratoga st.
Campbell George F. shipfitter, 321 Paris st.
Canner Louis, hay and grain, 197 Putnam st.
Carlen George, contractor, 115 Princeton st.
Carlson Birger L. cabinetmaker, 133 Brooks st.
Carroll James S. electrotyper, 254 E. Eagle st.
Carter James F. telegrapher, 248 Leyden st.
Chaffee Frederick W. millwright, 149 Princeton st.
Church Anthony, electroplater, 71 Leyden st.
Clark Calvin B. jr. printer, 389 Meridian st.
Clark Thomas F. telegrapher, 9 Saratoga st.
Cluney John A. carpenter, 137 Princeton st.
Conant Linwood C. druggist, 239 Lexington st.
Connelly Michael J. rigger, 419 Meridian st.
Connor Hugh M. bookbinder, 218 Princeton st.
Conway James J. printer, 174 Bennington st.
Cowhig William, tobacconist, 443 Meridian st.
Cowley Charles F. bookkeeper, 127 Princeton st.
Cragin Michael O. J. steward, 99 Gladstone st.
Cullen Charles J. cutter, 101 Pope st.
Cullington Christian J. printer, 27 Princeton st.
Cunning James F. photographer, 85 Brooks st.
Curry John J. paperhanger, 288 Bremen st.

Dalton J. Edward, publisher, 178 Bennington st.
Davis Floyd S. manufacturer, 403 Meridian st.
Dearing Alfred J. accountant, 223 Leyden st.
De Witt William, watchman, 23 Central sq.
Dillon John, baker, 279 Paris st.
Dolan Thomas M. steamfitter, 89 Morris st.
Donnell Joseph S. chandler, 58 Bayswater st.
Donovan Denis P. marblecutter, 73 Morris st.
Donovan James J. printer, 35 Breed st.
Doyle James E. joiner, 440 Saratoga st.
Driscoll Michael J. clerk, 231A Saratoga st.
Dunbar William T. teamster, 33 Princeton st.
Duncan William, brassfounder, 29 Falcon st.
Dunn John J. wheelwright, 306 Paris st.

Ellis Alphonzo W. potter, 38 Condor st.
Elwell Henry S. engraver, 45 Wordsworth st.
Evans Frank, mason, 277 Princeton st.

Farley John A. merchant, 16 Princeton st.
Ferreira George J. clerk, 104 Lexington st.

Ward 1, continued.

Finch Frederick W. express, 408 Bennington st.
Finlay Charles W. jeweler, 230 E. Eagle st.
Finney Arthur, blacksmith, 6 Harmony pl.
Firth P. William, pictures, 287 Meridian st.
Fitzgerald Jerome J. F. confectioner, 458 Saratoga st.
Flynn Cornelius J. junk, 27 Falcon st.
Foote Louis F. clerk, 45 Milton st.
Forest Edward R. electrician, 210 Leyden st.
Fullerton David A. newsdealer, 145 Eutaw st.

Gandy James S. chemist, 255 Bennington st.
Gardner William, bookkeeper, 211 E. Eagle st.
Gibby George H. manufacturer, 98 Condor st.
Gillis Matthias, carpenter, 109 Moore st.
Godgart John, tinsmith, 15 Morris st.
Gordon Michael M. bookbinder, 28 Morris st.
Gracia Manuel F. carpenter, 186 Wordsworth st.
Gray John R. box dealer, 854 Saratoga st.
Gray William F. compositor, rear 19A Princeton st.
Griffin Arthur L. manager, cor. Antrim and Bennington st.
Gurney Franklin P. ironfounder, 21 Princeton st.

Haines William J. chemist, 154 Wordsworth st.
Hagman Oscar H. electrician, 179 Condor st.
Haley Charles H. carriagesmith, 103 Trenton st.
Haley John F. painter, 259 Meridian st.
Halsall Richard, superintendent, 1024 Bennington st.
Hamilton John A. machinist, 227 Brooks st.
Hamm Isaac A. jr. patternmaker, 205 Lexington st.
Hammond James A. cooper, 464 Saratoga st.
Hanington Frank E. stationmaster, 225 E. Eagle st.
Harrington Frank C. electrician, 141 Lexington st.
Hart John, cooper, 1150 Bennington st.
Hart John H. compositor, 413 Saratoga st.
Hathaway Ellsworth C. clerk, 293 Meridian st.
Hayden Frederick W. grocer, 129 Brooks st.
Hayes George, contractor, 218 Lexington st.
Herbert James A. patternmaker, 240 Bennington st.
Higgins Andrew, boilermaker, 113 Princeton st.
Hill Rowland, jr. brassmoulder, 110 Putnam st.
Hirshon Jacob H. watchmaker, 480 Saratoga st.
Hodgkins J. Frank, grocer, 243 Princeton st.
Howard Francis P. grocer, 108 Byron st.
Howard Joseph, boatbuilder, Shrimpton st.
Howley Michael, foreman, 619 Saratoga st.
Hughes Richard O. paper ruler, 105 Lexington st.

Ward 1, continued.

Jackson James, cabinetmaker, 54 W. Eagle st.
Johnson Silas B. machinist, 449 Saratoga st.
Jones Chester H. teamster, 83 Lexington st.
Jordan Harry S. clerk, 9 Princeton st.
Joy Clarence W. decorator, 1044 Saratoga st.

Kane Joseph M. laborer, 26 Morris st.
Keenan Robert J. plumber, 680 Saratoga st.
Kenney George J. shipper, 105 Saratoga st.
Keough John, clerk, 741 Frankfort st.
Kiernan Arthur F. salesman, 292 Bremen st.
Kiernan James D. pressman, 64 Falcon st.
Kimball Sanford E. bookkeeper, 62 Falcon st.
King Charles, plumber, 288 Meridian st.
Knowlton Fred M. patternmaker, 27 Lexington st.
Kramer Louis, baker, 82 Bennington st.
Kriss George B. stenographer, 207 Lexington st.

Landry Joseph F. teamster, 42 Eutaw st.
Lane John A. machinist, 3 Blackinton st.
Leary Lewis B. painter, 567 Saratoga st.
Leland Henry G. machinist, 32 Condor st.
Levin William, storekeeper, 132 Bennington st.
Lewis Albert F. salesman, 13 Saratoga st.
Linden Nils N. cabinetmaker, 150 Princeton st.
Little William, machinist, 120 Saratoga st.
Littlefield Wayne B. stairbuilder, 372 Meridian st.
Ludeman John P. grocer, 133 Princeton st.
Lungren Hans J. elevator builder, 81 Horace st.
Lynch Cornelius F. steamfitter, 77 Horace st.
Lynch William J. leather sorter, 445 Saratoga st.
Lynn John J. clerk, 34 Bennington st.

Macdonald James W. carpenter, 141 Eutaw st.
Macdonald Roderick J. bridgebuilder, 544 Saratoga st.
Madden John J. shipper, 75 Morris st.
Maginn Edward, jr. machinist, 42 Monmouth st.
Mahoney Joseph M. clerk, 70 Bennington st.
Mann Diedrich H. grocer, 38 Bennington st.
McCallion Thomas H. machinist, 48 Brooks st.
McCallum J. Henry, millwright, 145 Eutaw st.
McCarthy Eugene, calker, 251 Orient av.
McClusky Daniel F. brassfounder, 60 Wordsworth st.
McCormack James, packer, 171 Condor st.
McCulpha John H. grocer, 569 Bennington st.

Ward 1, continued.

McDonald Henry, calker, 213 Condor st.
McDonald John, engineer, 104 Bennington st.
McGahie Joseph T. auditor, 1042 Saratoga st.
McGoogin William A. paperhanger, 412 Bennington st.
McInnis Angus P. carpenter, 241 Border st.
McInnis Daniel, operator, 506 Bennington st.
McInnis John, carpenter, 346 Chelsea st.
McLaughlin John H. moulder, 65 Wordsworth st.
McMullen Hugh A. grocer, 71 Lexington st.
McNally Charles C. steamfitter, 427A Saratoga st.
McPhee Joseph D. shipwright, 255 Border st.
McPherson Ewen, carpenter, 342 Meridian st.
McQueen John F. machinist, 103 Addison st.
McQuillen Mathew L. heelshaver, 229 Bennington st.
Melvin Alfred M. engineer, 11 Blackinton st.
Mendum Augustus, teamster, 232 Bennington st.
Miller Albert N. sparmaker, 121 Trenton st.
Mitchell Gilbert A. electrician, 107 Marion st.
Monk Edwin R. insurance, 55 Wordsworth st.
Mooney Arthur F. ironworker, 243 Trenton st.
Mortimer Peter J. asbestosmaker, 70 Horace st.
Mortimer Thomas J. laborer, 263 Border st.
Morton David, stairbuilder, 44 Marion st.
Mullen John P. longshoreman, 548 Bennington st.
Murnane Maurice, dry goods, 212 Bennington st.
Murphy Francis A. coppersmith, 301 Lexington st.
Murray Austin F. glazier, 200 Brooks st.
Myers Israel, salesman, 113 Saratoga st.

Napier James, lineman, 792 Saratoga st.
Nolan James F. clerk, 5 Gladstone st.
Nolan Patrick, piledriver, 166 Bennington st.

O'Brien Lawrence, engineer, 35 W. Eagle st.
O'Donnell Dennis P. gilder, 91 Bennington st.
O'Flaherty Daniel D. plumber, 136 Bennington st.
O'Shea Thomas A. insurance, 1066 Saratoga st.

Page Frederick A. M. stairbuilder, 540 Bennington st.
Pangborn Alfred H. tinsmith, 53 Marion st.
Pendleton Ferdinand H. insurance, 68 Falcon st.
Perrone Frank, supplies, 968 Saratoga st.
Pierce Albert M. gardener, 750 Saratoga st.
Pike Hyman, butcher, 17 Morris st.
Poetters Julius, retired, 114 Bennington st.

Ward 1, continued.

Polley George H. publisher, 58 Eutaw st.
Pool Charles M. printer, 107 Eutaw st.
Pounder William F. real estate, 816 Saratoga st.

Ramus Christian F. W. brushmaker, 23 Princeton st.
Rand Hovey, tuner, 273 Princeton st.
Rausch Christian, grocer, 29 W. Eagle st.
Raymond John G. floorlayer, 283 Lexington st.
Reed William A. refrigerators, 203 Lexington st.
Rice John, instruments, 858 Saratoga st.
Rich William L. gilder, 239 Bennington st.
Richardson Charles A. machinist, 94 Lexington st.
Riley Thomas S. collector, 30 Milton st.
Riley William J. shoes, 22 Falcon st.
Roe James, salesman, 181 Cowper st.
Rollins Charles A. salesman, 36 Lexington st.
Rowe George H. clerk, 101 Homer st.

Saflund Charles V. E. bookbinder, 21 Eutaw st.
Seaver William F. manufacturer, 49 Eutaw st.
Sheehan Christopher J. painter, 75 Moore st.
Sheffield William T. calker, 137 Eutaw st.
Simington John E. carpenter, 38 Saratoga st.
Small Samuel L. engineer, 1 Wordsworth st.
Smith Francis J. beltmaker, 157 Marion st.
Smith Henry, piano tuner, 105 Marion st.
Smith John T. engineer, 37 Prescott st.
Smith Nathaniel E. expressman, 36 Monmouth st.
Smith William C. manager, 177 Lexington st.
Stalker Gilbert M. grocer, 85 Trenton st.
Staples Ivory H. sparmaker, 193 Lexington st.
Stern Hyman, manufacturer, 234 Marion st.
Stevens Monmouth, steamfitter, 45 Wordsworth st.
Stevens Silas M. broker, 436 Meridian st.
Stone Wesley W. laundryman, 17 Princeton st.
Sullivan Michael N. shipper, 24 Gladstone st.

Taylor Elzer R. woodworker, 15 Monmouth st.
Taylor Henry P. electrician, 7 Blackinton st.
Thompson Frank J. decorator, 108 Princeton st.
Thornton William N. carpenter, 429 Chelsea st.
Timmins James H. metermaker, 44 Condor st.
Timmins Thomas L. teamster, 61 Marion st.

Walch F. Howard, lithographer, 20 Lexington st.

Ward 1, continued.

Warnock Hugh, steamfitter, 107 Saratoga st.
Watts John R. shipper, 159 Lexington st.
Webster John A. manufacturer, 33 Gladstone st
Welch Michael J. shipwright, 6 Eutaw st.
West William R. lumber, 81 Eutaw st.
Weyhe William, coppersmith, 180 Leyden st.
White James J. shipper, 151 Princeton st.
Whynot George H. machinist, 88 Falcon st.
Wilson David F. newspapers, 115 Eutaw st.
Winston Edward, laborer, 533 Bennington st.

Young William F. painter, 16 Bennington st.

Zimmer John H. blacksmith, 235 Trenton st

WARD 2.

Abrams Louis, grocer, 94 Porter st.
Ahearn William J. ironworker, 31 Border st.
Albee Humphrey G. hotelman, 56 Sumner st.
Anderson Gustaf, mariner, 235 Everett st.
Archbold Christopher J. salesman, 128 Webster st.

Barker Frank W. foreman, 25 Jeffries st.
Barrett Tobias A. laborer, 379 Maverick st.
Barron Edward M. salesman, 22 London st.
Battersby George H. candymaker, 306 Sumner st.
Beldon Charles M. proprietor, 56 Sumner st.
Bell Herbert, finisher, 10 Henry st.
Bellevue Augustus, bridge builder, 15 Maverick sq.
Bennett William, engineer, 173 Paris st.
Berenstein Benny, baker, 206 Havre st.
Berninger Jackob, baker, 55 Webster st.
Blackwell Michael J. expressman, 146 Bremen st.
Boyd Thomas, wood turner, 444 Sumner st.
Breen Peter, engineer, 356 Sumner st.
Broussard Colin S. shipper, 104 Meridian st.

Call Edward L. painter, 23 Haynes st.
Campbell Archibald F. electrician, 46 Jeffries st.
Campbell Frank E. teamster, 60 Gove st.
Cantwell Benjamin, washer, 202 London st.
Casey Joseph H. bookkeeper, 225 Webster st.
Cashman Michael, teamster, 73 Chelsea st.
Collyer William G. salesman, 187 Everett st.
Conohan Leman I. tailor, 47 Maverick sq.
Conway Thomas J. teamster, 164 Everett st.
Cook Charles, machinist, 15 Cottage st.
Coughlan Michael J. ironworker, 22 London st.
Cramp James, machinist, 275 Webster st.
Crawford Edward, engineer, 48 Liverpool st.
Crowley Patrick, laborer, 20 Decatur st.
Cruise Joseph H. furniture, 202 Paris st.
Cummings Patrick J. jeweler, rear 244 Webster st.
Curran Frank E. manufacturer, 472 Sumner st.

Dagle Charles, blacksmith, 34 Liverpool st.

Ward 2, continued.

Daly Thomas, driver, 21 Everett st.
Damon George F. carpenter, 116 London st.
Daniels Charles H. machinist, 38 Bremen st.
Dean Richard, shipwright, 188 London st.
Dearie James, water tender, 226 Everett st.
Denehy John J. buyer, 22 Liverpool st.
Densmore Ray S. cabinetmaker, 66 Chelsea st.
Desmond Michael J. reporter, 97 Maverick st.
Dimock William A. longshoreman, 535 Sumner st.
Disario Paul C. printer, 62 Gove st.
Dittmer Joachim G. meatcutter, 200 Bremen st.
Doherty Louis J. electroplater, 11 Havre st.
Donegan James L. joiner, 182 Webster st.
Donovan Christopher J. florist, 174 London st.
Donovan William J. machinist, 176 Webster st.
Dorgan John, cutter, 31 Porter st.
Downing John L. clerk, 120 Everett st.
Doyle Dominick J. clerk, 178 Paris st.
DuWors William J. jr. electrician, 299 Sumner st.
Dwelley Arthur G. pressfeeder, 49 Maverick st.

Fawcett Richard W. foreman, 178 Border st.
Fegan John, grocer, 188 Marginal st.
Fitzgerald John A. auditor, 179 Paris st.
Fitzgerald Michael, laborer, 142 Bremen st.
Fitzgerald Michael F. varnisher, 79 Maverick st.
Flanagan Patrick J. storekeeper, 252 Webster st.
Foley Henry E. shipfitter, 29 Havre st.
Forbush Joseph, electrician, 143 Webster st.
Frazier William H. secretary, 4 Lamson st.
Frazier William J. salesman, 319 Sumner st.
Freeland Daniel, carpenter, 483 Sumner st.

Gallagher John J. foreman, 82 Paris st.
Gannon Timothy H. boots and shoes, 414 Sumner st.
Gillies Daniel A. carpenter, 2 Paris ct.
Gilmore L. Edward, carpenter, 4 Jeffries st.
Ginsberg Nathan, tinsmith, 36 Gove st.
Gould William J. packer, 10 Sumner pl.
Grace Cletus L. M. newsdealer, 56 Sumner st.
Green John J. pipecutter, 35 Liverpool st.
Greene Harry, furnishings, 27 Maverick sq.
Greer Frank B. instructor, 9 Jeffries st.

Halligan James H. boxmaker, 74 Webster st.

Ward 2, continued.

Harding Fred E. engineer, 172 London st.
Hartnett Daniel A. clerk, 128 London st.
Havlin John, yardmaster, 123 Webster st.
Hayden James A. cooper, 10 Havre st.
Helman Joseph, grocer, 32 Maverick st.
Hetherington James, clerk, 186 Webster st.
Himel Maurice I. bookkeeper, 325 Sumner st.
Hirshberg Simon, furniture, 94 Meridian st.
Holdsworth George, shipper, 46 Jeffries st.
Holverson Thomas S. woodworker, 11 Liverpool st.
Hunneman John, jr. clerk, 92 Bremen st.
Hunter Howard S. electrician, 51 Meridian st.
Hurley Daniel J. laborer, 42 Maverick st.

Jones Charles H. rigger, 372 Maverick st.

Kenires John A. teamster, 98 Chelsea st.
Kennedy Patrick J. retired, 165 Webster st.
Kennerley John J. metal roller, 213 Webster st.
Kiernan Henry A. electrician, 71 Chelsea st.
Killion Joseph M. furnisher, 24 Maverick st.

Lambert Alexander P. steamfitter, 216 Webster st.
Lanigan Henry S. shipper, 95 Maverick st.
Larkin Peter, clerk, 44 Everett st.
Leighton Ernest H. salesman, 11 Winthrop st.
Lenth Charles H. provisions, 14 Central sq.
Lindquist Gustaf, asbestosmaker, 293 Sumner st.
Lindstedt Ivar G. machinist, 95 Chelsea st.
Long John H. machinist, 481 Sumner st.
Love Thomas F. confectioner, 3 Ipswich pl.
Lucius Manuel, laborer, 193 Marion st.

Magrath Frederick A. undertaker, 103 Meridian st.
Maloney Daniel A. manager, 66 Webster st.
Maloney Michael J. superintendent, 406 Sumner st.
Mandelstam Isaac, watchmaker, 132 Sumner st.
Mayhew George R. boxmaker, 21 London st.
McCallum James H. roofer, 80 Everett st.
McCann James, corkmaker, 206 Bremen st.
McCarthy Cornelius, laborer, 261 Webster st.
McCarthy Frederick T. foreman, 408 Sumner st.
McCarthy Jeremiah F. moulder, 59 Bennington st.
McCarthy John J. laborer, 4 Cross st.
McCarthy William J. clerk, 62 Gove st.

Ward 2, continued.

McCormick Joseph A. carpenter, 461 Sumner st.
McDonald Alexander J. teamster, 522 Sumner st.
McGillivray Roderick J. carpenter, 217 Maverick st.
McInnis Adolphus, carpenter, 6 Cross st.
McInnis Thomas A. carpenter, 191 Sumner st.
McKenna Patrick J. carpenter, 64 Paris st.
McLaughlin Michael F. clerk, 3 Seaver st.
McLaughlin William J. salesman, 80 Everett st.
McManus Thomas J. machinist, 239 Everett st.
McPhee Anthony J. jr. essences, 16 Chelsea st.
Meleendy Sidney H. confectioner, 286 Maverick st.
Meridith James, pedler, 191 Everett st.
Merigan Nicholas A. produce, 68 Cottage st.
Mills William A. machinist, 254 Webster st.
Milward John W. shipper, 59 Webster st.
Mitchell Michael E. broommaker, 9 London st.
Molloy Henry, plumber, 142 Porter st.
Moran James F. bookbinder, 126 Webster st.
Morris Henry, boilermaker, 62 Bremen st.
Morrison John J. stonecutter, 76 Sumner st.
Morrissy Michael, ironworker, 194 Marginal st.
Morton James E. brushmaker, 129 Webster st.
Murphy James M. caterer, 198 Bremen st.

Nelson John F. weigher, 278 Marginal st.

O'Connell John J. roofer, 71 Liverpool st.
O'Connor William H. machinist, 189 London st.
O'Rourke John F. moulder, 183 London st.

Peers Charles S. engineer, 207 Webster st.
Perssen Eskild, machinist, 88 Havre st.
Peterson Nels, electrician, 281 Webster st.
Peterson Robert, woodworker, 197 Paris st.
Pinkham William H. jr. tobacco, 79 Meridian st.
Pinkofsky Morris L. furniture, 90 Webster st.
Pitts George J. laborer, 29 Border st.

Randolph John Fitz, laborer, 15 Border st.
Rice William, rigger, 213 Maverick st.
Riley James F. teamster, 177 London st.
Rogan John H. printer, 7 Drake's pl.

St. George John, sampler, 174 Everett st.
Saunders John H. retired, 82 Sumner st.

Ward 2, continued.

Segal Samuel, drummer, 99 Chelsea st.
Shannon Michael, mover, 28 Maverick st.
Sharp Allen, fish curer, 234 Webster st.
Shaw Joseph F. machinist, 223 London st.
Shea John D. machinist, 48 Paris st.
Skog Hjelma, painter, 337 Maverick st.
Stanton James A. metalworker, 141 London st.
Stewart James A. chemist, 8 Noble ct.
Sullivan Cornelius, real estate, 4 Meridian st.
Sullivan John F. contractor, 5 Lamson st.
Sullivan John M. telegrapher, 172 Paris st.

Thompson Edward, carpenter, 12 Cottage st.
Thornton Thomas H. riveter, 6 Gould's ct.
Tibbetts Leslie A. laborer, 21 London st.
Toomey James E. merchant, 96 Chelsea st.
Torpey Michael J. paperhanger, 320 Sumner st.
Travers Ernest F. printer, 95 London st.
Tuck Edward W. paper, 25 Liverpool st.

Walsh Patrick F. laborer, 250 Maverick st.
Weinberger William, manufacturer, 207 Paris st.
Welch James F. pianomaker, 64 Chelsea st.
West Albert, engineer, 15 Chelsea st.
Williams Hugh, bricklayer, 412 Sumner st.
Winston James B. steamfitter, 190 Paris st.
Woodbury Frank A. pharmacist, 12 Paris st.

WARD 3.

Ahern Dennis J. metalworker, 44 Everett st.
Ambrose William H. knit goods, 93 Pearl st.
Anderson Samuel, painter, 64 Green st.

Bergen John J. baker, 75 Monument st.
Berridge Thomas W. compositor, 10 Monument sq.
Boles John H. wireworker, 34 Medford st.
Brennan John J. foreman, 82 Medford st.
Brennan Frederick A. shipper, 26 Prospect st.
Brennan Michael J. superintendent, 6 Decatur ct.
Brown William J. teamster, 91 Decatur st.
Butler Edward, retired, 8 Trenton st.

Callaghan Timothy J. clerk, 53 High st.
Casey John, meatcutter, 59 Monument st.
Casey Joseph H. helper, 5 Polk st.
Clark James F. carpenter, 69 School st.
Clark William J. draughtsman, 24 Prospect st.
Cody John J. machinist, 9 Ferrin st.
Collins Arthur B. insurance, 7 Pearl st.
Connelly William, weigher, 35 Pearl st.
Connor David J. plater, 26 Tremont st.
Coughlin Harry, steamfitter, 19 Trenton st.
Coyne John H. B. reporter, 32 Concord st.
Crane Daniel J. engineer, 23 Trenton st.
Cunningham Francis M. clerk, 28 Marion st.
Cunningham John S. L. cutter, 19 Elm st.

Davis John F. clerk, 16 Elm st.
DeRocher Joseph W. japanner, 96 Monument st.
Doherty John J. steamfitter, 27 Bainbridge st.
Doherty Michael, mason, 147 Bunker Hill st.
Doherty Patrick J. clerk, 7 Cross st.
Doran Michael J. real estate, 4 Mt. Vernon av.
Douglas Alexander J. electrician, 37 School st.
Douglass Herman F. cutter, 11 Prospect st.
Durkin John W. butcher, 19 Lexington av.

Egan William H. grocer, 11 Moulton st.

Ward 3, continued.

Fayne Joseph P. helper, 13 Princeton st.
Fennessy William C. carpenter, 17 Moulton st.
Fentross John M. F. electrician, 14 Tufts st. av.
Finlay Patrick J. stenographer, 20 Sprague st.
Finn Theodore A. reporter, 15 Mt. Vernon st.
Fitzpatrick William J. printer, 76 School st.
Fletcher John E. shoe tips, 67 Tremont st.
Flynn John C. coppersmith, 15 Mystic st.
Foley Andrew D. grocer, 75 Bunker Hill st.
Ford Edward, printer, 51 Moulton st.
Foster William J. foreman, 184 Chelsea st.

Gallagher Frank, wireworker, 27 Tufts st.
Garrity Hugh F. retired, 119 Elm st.
Gibbons Hugh, laborer, 45 Pearl st.
Gibson John A. retired, 150 Chelsea st.
Goldberg Max, cutter, 114 Chelsea st.
Gould Horatio L. tobacco, 9 Monument sq.
Graves Joseph G. papercutter, 77 Dacatur st.

Haggerty William H. boilermaker, 180 Chelsea st.
Hanley Clarence P. insurance, 54 Corey st.
Harrington John H. harnessmaker, 20 Monument st.
Hawkins Samuel, moulder, 56A School st.
Hawthorne William H. machinist, 30 Mystic st.
Heedy Francis Edward, gasfitter, 5 Marion st.
Heffernan John W. clerk, 52 Lexington st.
Hefron Michael J. baker, 42 Prospect st.
Herbert William P. clerk, 26 Bunker Hill st.
Holman John F. paperruler, 100 Monument st.
Horan William H. furniture, 75 Green st.
Hudson Frank H. plumber, 36 Everett st.
Hughes William J. motorman, 11 Everett st.

Johnson W. Forest, salesman, 126 Elm st.
Jordan Alfred C. woodcarver, 12 Tufts st.

Keefe Edward F. barber, 150 Bunker Hill st.
Keenan Francis P. woodworker, 3 Monument pl.
Keleher Patrick J. tailor, 7 Corey st.
Kenney Edward J. editor, 22 Tremont st.
Keyes James I. machinist, 12 Marion st.
King Frank S. salesman, 39 Bartlett st.

Lamb Charles J. clerk, 30 Ferrin st.

Ward 3, continued.

Laughlin James W. shipper, 52 Green st.
Lawler Burton M. contractor, 9 Monument sq.
Lawler Henry A. printer, 26 Mystic st.
Lawton Joseph P. insurance, 75 Pearl st.
Leahy Michael J. merchant, 24 Princeton st.
Leary Patrick J. contractor, 11 Sprague st.
Lee George A. superintendent, 2 Trenton st.
Lee William H. packer, 22 Vine st.
Leighton Guy R. superintendent, 84A School st.
Leonard William J. clerk, 173 Bunker Hill st.
Lindsay Malcolm W. clerk, 14 Monument sq.
Lyons Thomas F. printer, 170 Chelsea st.

Maisey James J. photographer, 55 Tremont st.
Malone Henry E. cabinetmaker, 32 Everett st.
Markey Francis P. bookkeeper, 13 Tremont st.
Marshall Halsey M. teamster, 80 Monument st.
Maxwell Thomas, salesman, 18 Cedar st.
McBride Richard J. woodturner, 109 Elm st.
McCarren John T. brassworker, 157 Chelsea st.
McConologue John E. gasfitter, 6 Sprague st.
McDonald Frank A. electrician, 20 Prospect st.
McGinley Hugh, clerk, 1 Chauncey pl.
McInnis Peter, carpenter, 40 Lexington st.
McLean Alfred J. salesman, 12 Prospect st.
McLean John E. expressman, 56 Decatur st.
McManamin Hugh F. electrician, 55 Tufts st.
McMinn Charles W. packer, 82 Medford st.
McShane Thomas J. teamster, 22 Cottage st.
Miller Frederick, tailor, 178 Chelsea st.
Mills Richard A. cornicemaker, 104 Chelsea st.
Monagle Bernard, hackman, 19 Polk st.
Morgan Michael S. bookkeeper, 30 Moulton st.
Murphy Francis J. merchant, 2 Mystic st.
Murphy Timothy J. finisher, 12 Summer st.
Murray Dennis F. engineer, 27 Cross st.

O'Brien George H. J. retired, 2 Mansfield pl.
O'Connell William F. carpenter, 5 Mystic st.
O'Leary John D. stonecutter, 8 Mystic st.
O'Loughlin Peter, woodturner, 59 Lexington st.
O'Mara John J. furniture, 1 Wason pl.
Orne Henry, carpenter, 12 Lexington st.

Paul Frederick T. bookkeeper, 59 High st.

Ward 3, continued.

Philbrook William A. baker, 21 Moulton st.

Quigley Patrick, marbleworker, 38 Mystic st.

Ray George A. clerk, 66 Green st.
Raymond Windsor W. clerk, 17 Cross st.
Reagan Jeremiah T. mason, 25 Moulton st.
Renihan William J. engineer, 94 Green st.
Rogers William F. bookbinder, 63 Ferrin st.
Rorke Robert E. clerk, 3 Mystic st.
Rothwell Frank A. teamster, 2 Princeton st.
Ryan Cornelius, engineer, 22 Prospect st.

Stewart Sanford W. shipper, 40 Prospect st.
Sullivan James P. contractor, 20 Mystic st.
Syring Frederick O. casemaker, 82 Green st.

Thomas William H. C. teas, 11 Monument sq.
Tobin Peter F. expressman, 55 Decatur st.
Toppan Lewis, clerk, 17 Elm st.
Towle Constantine E. ironworker, 12 Princeton st.
Tucker William, laborer, 34 Corey st.

Wallace William E. decorator, 5 Lexington st.
Walsh Patrick, baker, 21 Moulton st.
White Charles H. salesman, 7 Pearl st.
White Timothy, dealer, 73 Monument st.
White William E. bookkeeper, 37 Green st.
Wholly Dennis C. bookbinder, 17 Mystic st.
Winters Christian A. painter, 10 Monument st.

WARD 4.

Ahern James F. plasterer, 2 Mill st.
Anderson George F. shoemaker, 36 Walker st.

Bates Gardner, real estate, 60 Sullivan st.
Bishop Clarence H. shipper, 3 Coral pl.
Bogan Peter, cooper, rear 9 Walnut st.
Burns Michael J. clerk, 2 Short st.

Cadogan John D. horseshoer, 23 Brighton st.
Callahan Joseph H. plumber, 297 Bunker Hill st.
Carney Martin S. bookkeeper, 76 Pearl st.
Carter Edward H. manufacturer, 70 Sullivan st.
Cheney Charles H. teamster, 15 Mead st.
Chipman Eugene A. papercutter, 3 Caldwell st.
Cole William A. musician, 89 Russell st.
Collins Jeremiah, polisher, 2 Walnut st.
Cook John F. cabinetmaker, 7 S. Quincy pl.
Cormack James L. K. baker, 19 N. Mead st.
Counihan John E. clerk, 8 Dorrance st.
Crawford John, teamster, 2 Coral pl.
Cronan Dennis E. beefhandler, 7 Sheafe st.
Cullinane James P. woodcarver, 530 Medford st.
Cummings George P. bookbinder, 28 Oak st.
Curtin Patrick J. foreman, rear 467 Main st.

Dailey William E. bookkeeper, 310 Bunker Hill st.
Darling George W. upholsterer, 34 Sullivan st.
Davis Scott D. engineer, 12 Middlesex st.
Devereaux James H. machinist, 1 N. Short-st. pl.
Devine Peter, harnessmaker, 13 Allston st.
Dodge Everett N. teamster, 58 Walker st.
Donohue John W. millhand, 65 Walnut st.
Donovan Dennis F. painter, 49 Mead st.
Doris John P. machinist, 25 Lincoln st.
Draper William C. druggist, 22 Sever st.
Drew Benjamin E. clerk, 10 St. Martin st.

Elliott Edson H. bookkeeper, 39 Mead st.

Feeley John clerk, 127 High st.

Ward 4, continued.

Field Henry J. clerk, 82 Russell st.
Fitzgerald Joseph A. printer, 63 Sullivan st.
Flanagan John L. clerk, 417 Bunker Hill st.
Fleck Henry J. expressman, 5 Bolton pl.
Fletcher Daniel C. iceman, 4 Mill st.
Frawley Michael, woolsorter, 3 Auburn st.

Gallagher James J. plumber, 539½ Medford st.
Garrity John J. merchant, 1 Mystic pl.
Geer Charles P. theatricals, 38 Sever st.
Gibbons Dominick, musician, 5 Sherman sq.
Gilman Horace K. glazier, 300 Bunker Hill st.
Gordon George R. tailor, 4 Bolton pl.
Gosnell William, fireman, 283 Medford st.
Gould George F. storekeeper, 18 St. Martin st.
Grace Thomas J. clerk, 40 Walker st.
Grady Samuel P. ironworker, 33 Sackville st.
Grealey Michael J. clerk, 5 Beach st.

Harkins Joseph T. machinist, 531 Main st.
Hill Alva F. engineer, 2 Pearl st.
Hogg Clarence B. printer, 20 Russell st.
Holbrook John V. expressman, 50 Russell st.
Houghton Daniel F. jr. barber, 19 Kingston st.
Hughes William T. musician, 8 Hill st.
Hurley Jeremiah F. milkman, 114 Baldwin st.

Jay Harry F. printer, 430 Bunker Hill st.
Jenkins Francis E. machinist, 116 Russell st.
Johnson William H. watchman, 109 Baldwin st.

Kehoe William, bricklayer, 10 Hill st.
Kelley Walter H. engraver, 14A St. Martin st.
Kelly John E. cooper, 13 Perkins st.
Kelly Joseph E. baker, 4 Cook st.
Killilae John H. clerk, 117 High st.

Le Bart Oscar C. bank teller, 5 Oak st.
Lesage Henry N. laborer, 4 Gibbs ct.
Lindsay James A. expressman, 14 Walnut st.
Lowder Michael, examiner, 24 Middlesex st.
Lynch James F. teamster, 5 George st.
Lyons Eugene J. shipper, 413 Main st.

Maguire James, carriage washer, 26 Oak st.

Ward 4, continued.

Magurn Edward James, storekeeper, 42 Perkins st.
Mahoney Jeremiah, druggist, 4 St. Martin st.
Martin William E. clerk, 2 Walker-street ct.
McBride John F. provisions, 512 Main st.
McCarthy Eugene P. laborer, 508 Medford st.
McDermott John W. druggist, 6 St. Martin st.
McGarry Charles H. advertiser, 5 N. Mead-street ct.
McGrath James P. painter, 1 Hillside pl.
McKenna James P. pedler, 63 Sullivan st.
McLaughlin Joseph A. expressman, 76 Pearl st.
McMahon Philip C. clerk, 43 Baldwin st.
Meese William F. teamster, 22 Eden st.
Morrison George F. mailer, 112 Baldwin st.
Morrison James J. carver, 2 Short-street pl.
Mullen Joseph L. teamster, 53 Baldwin st.
Murphy James A. salesman, 19 Cook st.
Murphy William, grocer, 106 Baldwin st.
Murray Ernest B. carpenter, 83 Bartlett st.

Nagle Edward, engineer, 49 Sever st.
Nelson John, druggist, 497 Main st.
Neville George A. clerk, 139 Cambridge st.
Nolan John, chemicals, 40 Parker st.

Oedel Fred, clerk, 64 Perkins st.
O'Malley Walter J. brushmaker, 37 Belmont st.

Palmer William H. carpenter, 428 Bunker Hill st.
Pike Henry S. teamster, 9 Schoolhouse ct.
Powers John J. clerk, 34 Haverhill st.

Quill Timothy, coremaker, 16 Mead st.

Reed Frederic M. merchant, 83 Russell st.
Reynolds Thomas F. expressman, 273 Bunker Hill st.
Rogers Patrick J. electrician, 49 Sever st.
Rollins William T. inventor, 68 Sullivan st.
Rooney Albert P. machinist, 503 Main st.
Rooney William T. freighthandler, 24 Middlesex st.
Ruderham William H. painter, 22 Oak st.
Ryan Patrick F. teamster, 40 Belmont st.

Sands Charles W. teamster, 111 Bartlett st.
Scales John, laborer, 8 Allen st.
Scott William H. carpenter, 1 Russell st.

Ward 4, continued.

Sewall Arthur W. real estate, 30 Sever st.
Sheehan John H. printer, 16 Cook st.
Siebert John, baker, 486 Medford st.
Smith Fred R. painter, 24 Pearl st.
Smith John, stonecutter, 8 Cook st.
Strout Frank M. teamster, 1 Cook-street ct.

Talbot James J. clerk, 3 Perkins st.
Talbot John F. painter, 18 Haverhill st.
Teeling Frank A. manufacturer, 22 Parker st.

Ward Charles W. packer, 2 Caldwell st.
Wellington Henry S. piano tuner, 48 Sever st.
Wemyss Charles C. clerk, 13 Parker st.
Whalen John A. trunkmaker, 3 Charles st.
Wightman John L. fruit, 37 Sackville st.

WARD 5.

Allen Frederick A. engineer, 8 School st.
Allen Sidney A. clerk, 26½ Lincoln st.
Alpert Joseph, builder, 25 Sullivan st.
Angier Andrew E. engineer, 38 Harvard st.
Ayer James W. expressman, 20 Lincoln st.

Barr Charles A. clerk, 72 Washington st.
Barrett Edward, jr. upholsterer, 25 Monument av.
Bennett Frank H. inspector, 184 Main st.
Bosworth Luther H. moulder, 1 Phipps st.
Bowdren Thomas C. clerk, 6½ Chestnut ct.
Brackett Timothy F. carpenter, 99 Washington st.
Bradley Thomas F. expressman, 74 Rutherford av.
Brennan Henry F. truckman, 11 Ellwood st.
Brightman James M. clerk, 28 Harvard st.
Broderick John B. teamster, 54 Dunstable st.
Brodie George W. carpenter, 313 Main st.
Buckley Denis, carpenter, 51 Washington st.
Buckman Francis P. teamster, 173 Rutherford av.
Burns Joseph, baker, 60 Henley st.

Callahan John F. laborer, 39 Pleasant st.
Campbell John J. grocer, 8 Cordis st.
Campbell William D. blacksmith, 1 Dunstable st.
Carroll Cornelius J. engraver, 69 Henley st.
Clarke John E. engineer, 81 Washington st.
Condon Richard F. plumber, 54 Main st.
Cooney Michael S. secretary, 14½ Mt. Vernon st.
Cormier Louis R. insurance, 3 Pleasant-street ct.
Coughig Patrick, helper, 26 Chapman st.
Cronin Michael, butcher, 88A Henley st.
Cronin Michael E. fireman, 65 Winthrop st.
Crowley Cornelius, marblecutter, 6 Mason st.
Crowley Cornelius, teamster, 269 Rutherford av.
Crowley Dennis J. chemist, 24 Harvard st.
Crowley James J. real estate, 16 School st.
Crowley John B. printer, 145 Rutherford av.

Day Edward F. clerk, 51 Chestnut st.
Dean Robert M. fruits, 49 Rutherford av.

Ward 5, continued.

Devine Christopher, cooper, 19 Sullivan st.
Doane James W. teamster, 98 High st.
Donegan Timothy P. clerk, 37 Lawrence st.
Dow Frank, manager, 14 Common st.
Downey James H. sorter, 31 Winthrop st.
Driscoll Henry J. upholsterer, 20 Chelsea st.
Dunn George, carpenter, 63 Lawrence st.
Dwyer Timothy K. furniture, 95 Henley st.

Eldridge Walter L. carpenter, 30 Lawrence st.

Fardy Peter, marbleworker, 1 Cordis st.
Farrell Hugh F. clerk, 39 Washington st.
Fay Eugene J. laborer, 71 Austin st.
Flanagan Charles A. clerk, 8 Adams st.

Gamble Andrew H. grocer, 50 Park st.
Gilmartin James J. painter, 2 Seminary pl.
Glidden Ralph C. clerk, 22 Cordis st.
Granara Joseph, chemist, 12 Chelsea st.
Guiney Michael C. A. furrier, 74 Warren st.

Hayes Jeremiah J. printer, 1 Union ct.
Hazlett John P. real estate, 9 Union st.
Heffron Eli, merchant, 1 Salem st.
Hill J. Augustine, clerk, 78 Washington st.
Holman Alfred S. foreman, 45 Chestnut st.

Irving Frederick, carpenter, 6 Washington st.

Jenning Thomas J. electrician, rear 52 Park st.

Keeley John J. druggist, 204 Main st.
Kelly John, jr. glazier, 19 Gray st.

Lincoln Alfred V. real estate, 32 Cordis st.
Locke Henry, mason, 31 Union st.
Lyons Benjamin F. clerk, 6 Hathon sq.

Mack Robert S. foreman, 182A Main st.
Magrath John W. bookkeeper, 51 Pleasant st.
Magrath Timothy F. manager, 51 Pleasant st.
Manley Patrick, harnessmaker, 223 Rutherford av.
McGarry Frank J. foreman, 92 Washington st.
McGlinchy John A. machinist, 32 Soley st.

Ward 5, continued.

McKenzie William A. clerk, 12 Cordis st.
McLaughlin William, framemaker, 39 Washington st.
McMorrow Patrick, newsdealer, 15 Harvard sq.
McNeice John, teamster, 44 Warren st.
McSweeney Daniel, storekeeper, 36 Washington st.
Mullen James J. teamster, 16 Hudson st.
Murphy Joseph F. clerk, 50 Monument av.
Murphy Richard F. collector, 37 Winthrop st.
Murphy William F. sealer, 97 Washington st.
Murphy William J. painter, 38 Lawrence st.
Murray Michael F. stonecutter, 60 Harvard st.
Myers Augustus, contractor, 35 Soley st.

Nelson John A. machinist, 44 Harvard st.
Norton Arthur A. machinist, 75 Chelsea st.
Noyes Joseph A. packer, 3 Stetson ct.
Nyhan James F. contractor, 73 Austin st.

O'Brien James, engineer, 44 Union st.
O'Connor John F. grocer, 1 Wallace ct.
O'Flanagan Matthew J. baker, 8 Adams st.
O'Hare Robert H. salesman, 58 Winthrop st.
O'Laughlin Michael J. carriage builder, 22 Mt. Vernon st.
O'Neil William A. bookbinder, rear 89 Chelsea st.
O'Neil William H. clerk, 66 High st.

Peters Joseph A. cigarmaker, 94 Washington st.
Phalan John H. compositor, 3 School st.
Poor Robert, solemaker, 2 Harvard pl.
Pray Albert T. retired, 44 Mt. Vernon st.

Quigley Thomas, draughtsman, 65 Winthrop st.

Rafuse Albert J. real estate, 322 Main st.
Reade Vincent D. P. jr. undertaker, 109 Warren st.
Reardon Eugene F. blacksmith, 39 Union st.
Repetto Antonio, teamster, 28 Monument ct.

Sargent James H. painter, 261A Main st.
Schofield Richard J. real estate, 8 Rutherford av.
Schwab George H. grocer, 111 Rutherford av.
Shallow Richard F. foreman, 83 Washington st.
Shanahan John, clerk, 6 Joiner st.
Sullivan Edward, ironworker, 43 Warren st.
Sullivan Jeremiah F. foreman, 32 Lawrence st.

Ward 5, continued.

Sullivan John J. cooper, 90 Henley st.
Sweeney Daniel H. carpenter, 2 Adams st.

Toomey William H. storekeeper, 7 Monument av.
Towne Elmer E. carpenter, 21 Chestnut st.

Walsh Morris J. real estate, Waverley House, City sq.
Ward Francis J. produce, 7 Hathon sq.
Webster Merit V. contractor, 37 Monument sq.
Welch Francis A. driver, 20 Cordis st.

WARD 6.

Adams Charles S. A. electrician, 50 Howard st.
Aiken James L. musician, 3 Tremont row.

Badaracco Andrew A. real estate, 24 Hull st.
Barnes Edwin B. gilder, 106 Sudbury st.
Bartlett Robert W. retired, 10 Bowdoin sq.
Basti Anthony, jeweler, 50 Snow Hill st.
Blair Frank W. editor, Revere House, Bowdoin sq.
Burke Peter, shipper, 57 Portland st.
Burnett Robert D. O'C. stevedore, 536 Commercial st.

Cantor Charles M. glazier, 161 Salem st.
Cantwell John A. carpenter, 29 Howard st.
Clark William J. hackman, 209 Endicott st.
Cloutman Eugene C. clerk, Hotel Windsor, Bowdoin st.
Cohen Abraham, clothing, 400 Hanover st.
Collings Jonathan, superintendent, 8 N. Bennet st.
Connors Coleman P. laborer, 293 North st.
Cuneo Charles J. undertaker, 12 N. Bennet st.
Cuneo Joseph, electrician, 348 Commercial st.

Dame John L. W. cooper, 23 Charter st.
Dillon Edwin S. salesman, 4A Allston st.
Dineen Maurice J. teamster, 50 Tileston st.
Doane George D. clerk, American House, Hanover st.
Dondero Augustine J. printer, 20 Bulfinch st.

Edwards Eugene, president, Young's Hotel, Court sq.
Engstrom Oscar F. electrician, 6 Allston pl.

Fairbanks Frederic C. printer, Hotel Commonwealth, Bowdoin st.
Fletcher Thomas W. agent 4A Allston st.
Frall Frank P. printer, 109 Endicott st.

Gaeta Alfonso, druggist, 122 Prince st.
Gardella Joseph, meatcutter, 5 Hull st.
Garrity Thomas F. superintendent, 31 Sheafe st.
Geary Thomas F. contractor, 4 Copp's Hill ter.
Granara Peter, hack driver, 37 Tileston st.

Ward 6, continued.

Granara Ralph, lithographer, 181 Salem st.
Greene P. Robert, real estate, 350 Hanover st.
Grout Frank B. proprietor, Hotel Windsor, Bowdoin st.

Hall Lewis W. bookkeeper, 115 Devonshire st.
Harris Charles H. salesman, N. E. House, Blackstone st.
Hartt Andrew S. engineer, N. E. House, Blackstone st.
Hawkins John M. broker, Hotel Bellevue, Beacon st.
Herlihy Jeremiah J. printer, 53 Hull st.
Higgins Edward E. manager, 228 Commercial st.

Kane James, steamfitter, 4A Allston st.
Kearney John B. engineer, 98 Bowdoin st.
Kennedy Alonzo, salesman, 54 North st.
King Joseph J. cigarmaker, 3 Page's ct.

Lagorio Walter, teamster, 16 Ferry st.
Leveroine John, carpenter, 4 Anthony pl.
Leverone Augustus, printer, 8 Hull st.
Leverone Frank E. grocer, 34 Hull st.
Lincoln Jerome H. printer, Hotel Bowdoin, Bowdoin st.
Lowther George P. 2d, clerk, 15 Tileston st.
Lukeman Harry, bookkeeper, 4 Ashburton pl.

Martin George, clerk, 10 Salutation st.
McDermott John J. clerk, Quincy House, Brattle st.
McDevitt John J. salesman, 10 Cleveland pl.
McGaffigan John, rectifier, 8 Cooper st.
McInnis George A. real estate, 9 Allston st.
McLaughlin David, marbleworker, 98 Endicott st.
McMackin Hugh J. salesman, 98 N. Margin st.
McManus Harry, manufacturer, 94 Bowdoin st.
Mohn Bernard, engineer, 4 Henchman st.
Morrison Malcolm J. driver, 185 Endicott st.
Murphy Timothy J. merchant, 382A Hanover st.

Norton William, real estate, Revere House, Bowdoin sq.

O'Donnell Francis D. clerk, 404 Hanover st.
O'Driscoll Cornelius W. printer, 20 Harris st.
O'Hare John, jr. clerk, 1 Garden-court st.
O'Neil John J. salesman, 22 Hanover av.
Owens Francis, manufacturer, 8 Allston pl.

Ward 6, continued.

Palmer Harwood S. clerk, 16 Ashburton pl.
Pardee Edward T. manager, 150 Bowdoin st.
Parker Charles W. prop. New England House, Blackstone st.
Paul Henry, portraits, 28 Parmenter st.
Piccardy Joseph, contractor, 27 Charter st.
Porcella Felice, accordions, 33 N. Margin st.
Porcella Louis J. F. clerk, 174 Salem st.
Powers James H. merchant, Hotel Bowdoin, Bowdoin st.

Quinn Thomas L. telegrapher, 176 Endicott st.

Rafferty William H. salesman, 24 Tremont row.
Reagan Cornelius, woodworker, 375 Hanover st.
Rocket John, laborer, 358 Hanover st.
Rowe Albert J. superintendent, Hotel Bellevue, Beacon st.
Ryan John A. merchant, Quincy House, Brattle st.

Sayles Atkinson, broker, 8 Allston st.
Smith John, shoemaker, 144 Salem st.
Solari John, typewriter, 50 Hull st.
Sprague Seth F. shipper, 13 Allston st.
Sullivan John J. tinsmith, 206 Endicott st.

Tein John, locksmith, 31½ Faneuil Hall sq.
Thompson Jacob, lodging house, 6 N. Bennet pl.

Viles George W. bookkeeper, 21 Allston st.

Walker Walter David, shipper, 21 Prince st.
Wallace Joseph, coffee, American House, Hanover st.
Wile William A. storekeeper, Hotel Rexford, Bulfinch pl.
Williams William J. machinist, 55 Long Wharf.
Witter Leverett I. paperhanger, Hotel Bowdoin, Bowdoin st.
Woodbridge Lewis M. bookkeeper, Hotel Bowdoin, Bowdoin st.
Wykes Elijah, jr. clerk, 72 Bowdoin st.

WARD 7.

Adams George W. scientist, 140 Boylston st.

Barker William A. H. clerk, 161 Tyler st.
Barry John J. clerk, 75 Albany st.
Bates George W. salesman, 29 Hollis st.
Bennett Maurice F. plumber, Newbern block, Newbern pl.
Boland John F. agent, 9 Tyler st.
Bolton George, electrotyper, 57 Pleasant st.
Boyce Walter A. printer, 6 Tyler st.
Brayton Harry B. painter, 366 Tremont st.

Cassidy Hugh T. undertaker, 118 Harrison av.
Clougherty Morgan J. machinist, 84 Warrenton st.
Connelly Martin J. machinist, 19 Tyler st.
Cook Ferdinand G. merchant, 81 Tyler st.
Cook Joseph W. clerk, 81 Tyler st.
Cooper Augustus, carpenter, 34 Warrenton st.
Coughlin Thomas F. builder, 89 Oak st.
Cowhig Eugene F. patternmaker, 91 Hudson st.
Cronan James T. auditor, 99 Hudson st.
Crowley William A. H. cutter, 48 Curve st.
Cunnabell William, printer, 79 Hudson st.
Curley Charles J. electrician, 14 Noanet st.

De Courcey James, foreman, 21 Wharf st.
Dolan John W. bookkeeper, 207 Harrison av.
Donovan Daniel B. plumber, 159½ Eliot st.

Eldridge Barnabas, merchant, Parker House, School st.
Endres William, reporter, 172 Harrison av.

Falvey Timothy J. telegrapher, 215 Harrison av.
Findlay John L. artist, 74 Boylston st.
Flagg Charles E. machinist, 266 Tremont st.

Gallagher Patrick J. real estate, 358 Tremont st.
Grant John B. plumber, 34 Warrenton st.

Harding Edwin F. masseur, 48 Boylston st.
Hendry Thomas, engineer, 9 Boylston pl.
Hurley Robert W. machinist, 226 Tremont st.

Ward 7, continued.

Jones Thomas V. janitor, 28 School st.

Keefe David A. polisher, 136 Tyler st.

Lee Arthur T. stonepointer, 23 Common st.
Lessor Charles E. reporter, 182 Harrison av.
Lincoln Charles H. machinist, 240 Harrison av.
Lockwood Albert N. dairyman, 37 Carver st.
Looney William A. ironworker, 62 Harvard st.
Lyons John, merchant, 5 Wheeler st.

Mace Louis T. machinist, 205 Harrison av.
Manley Timothy F. teamster, 215 Harrison av.
Maroney Stephen F. foreman, 46 Tyler st.
McGrath John, agent, 7 Whitmore st.
Morrissey John, merchant, 19 Wharf st.
Murphy Edward F. harnessmaker, 52 Harvard st.

Norris Edward T. wheelwright, 54 Harvard st.
Norton Samuel M. furrier, 67 Carver st.
Nutting John W. inspector, 110 Tremont st.

Orvitt William J. clerk, 15 Broadway.

Patterson Charles A. electrician, 7 Boylston pl.

Rand Walter I. diamonds, 175 Tremont st.
Ratshesky Abraham C. banker, Hotel Touraine, Boylston st.
Robinson Thomas H. hatter, 11 Tyler st.

Schneider Adam, machinist, 90 Carver st.
Shields Warren S. steamfitter, 9 Pine st.
Shine Thomas H. machinist, 24 Warrenton st.
Shulman Reuben, merchant, 264 Tremont st.
Skinner Edward N. engineer, 504 Washington st.
Spear Charles J. agent, 3 Oak pl.
Stevens William H. trimmer, 247 Tremont st.
Sullivan John J. carpenter, 44 Bennet st.

Walsh James B. undertaker, 10 Common st.
Weiler Henry G. paperhanger, 7 Burroughs pl.
Wilson Charles T. manager, 280B Tremont st.

WARD 8.

Abbott Charles W. watchman, 149 Cambridge st.
Adams Joseph, brushmaker, 19 Parkman st.
Alexander Charles E. reporter, 16 Mt. Vernon st.
Allen Harry, salesman, 18 Allen st.
Alpert William, salesman, 1 Eaton st.
Anglin Patrick, inspector, 131 Staniford st.
Anthony Nathan, banker, 5 Mt. Vernon pl.

Ball Charles H. bookkeeper, 29 Bowdoin st.
Barrows Edwin S. jr. machinist, 15 Temple st.
Barry William, laborer, 18 Cypress st.
Bateman Richard, clerk, 41 Chambers st.
Bean Leonard S. superintendent, 31 Bowdoin st.
Behrman Wolf, merchant, 48 Spring st.
Berlin Victor, merchant, 1 Poplar pl.
Bertram Axel P. F. draughtsman, 49 Hancock st.
Bradbury Henry M. salesman, 29 Hancock st.
Bradford George H. L. druggist, 12 Staniford pl.
Branch Thomas W. plumber, 59 S. Margin st.
Brennan Daniel T. granitecutter, 403 Charles st.
Brophy John J. steamfitter, 4 Spring-street ct.
Brown Lucius S. cabinetmaker, 38 Temple st.
Burnaby Sidney A. book agent, 40 Hancock st.
Burnett Ernest J. W. carpenter, 16 Nashua st.

Cabot Frederick C. gold beater, 11 Temple st.
Calvert William, salesman, 40 Temple st.
Canfield Daniel D. machinist, 12 Lynde st.
Carr John J. clerk, 23 Chambers st.
Caverly Cecil M. wool, 5 Mt. Vernon pl.
Caywood Charles H. upholsterer, 41 Lynde st.
Charak Thomas, clerk, 151 Leverett st.
Chase Joseph R. steamfitter, 2 McLean ct.
Clarke Marshall G. editor, 57 Hancock st.
Collins George H. ironmoulder, 47 Norman st.
Collins Patrick, printer, 32 Staniford st.
Comber Patrick F. bookkeeper, 39 Cambridge st.
Connolly William T. electrician, 21 Staniford st.
Conviser Israel, carpenter, 30 Billerica st.
Cote Frederic, ironworker, 108 Staniford st.

Ward 8, continued.

Cowell George F. bookkeeper, 8 Derne st.
Cronin Patrick J. expressman, 4 Milton st.
Cuddy William H. clerk, 22 N. Anderson st.
Cumings Arthur F. merchant, 36 Hancock st.

Daniels Louis, florist, 146 Chambers st.
Day Ernest A. polisher, 51 Chambers st.
Dobkin Benjamin, carpenter, 74 Poplar st.
Doherty Michael, carpenter, 46 Nashua st.
Driscoll James J. typefounder, 60 Allen st.
Driscoll Michael J. merchant, 2 Allen pl.
Du Vally James F. proofreader, 30 Temple st.

Edwards Andrew R. trimmer, 142 Portland st.
Emmons Frederick B. driver, 15 Bowdoin st.

Farley John H. salesman, 5 Wall st.
Feldman Barnett, pedler, 39 Minot st.
Finnigan Joseph P. shipper, 23 Eaton st.
Fitch William A. broker, 55 Temple st.
Fitzgerald John I. real estate, 8 Bridge ct.
Freedman Joseph, painter, 6 Barton ct.
Freno Joseph F. merchant, 50 Allen st.

Gilman Jeremiah J. driver, 20 Eaton st.
Goldberg Samuel A. clerk, 19 Auburn st.
Goldstein David M. plumber, 56 Billerica st.
Grady Daniel, pedler, 73 Staniford st.
Greenberg Sully, superintendent, 21 McLean st.
Griffin James J. electrician, 4 Blossom st.
Groves John, merchant, 26 Temple st.

Hallahan James S. clerk, 35 Allen st.
Hallahan John J. reporter, 35 Allen st.
Harding Frank E. florist, 60 Chambers st.
Harlow Willis A. engineer, 359 Cambridge st.
Harrington John J. teamster, 83 Joy st.
Hart John T. telegrapher, 23 Eaton st.
Hawes Edson S. retired, 45 Hancock st.
Hayes Timothy, marbleworker, 48 Nashua st.
Henderson Alexander L. proofreader, 29 Bowdoin st.
Hobbs John S. druggist, 76 Allen st.
Holland John F. ironworker, 5 Fruit st.
Holmes Thomas W. architect, 1 Mt. Vernon pl.
Hubbard Myron W. upholsterer, 6 Melrose pl.

Ward 8, continued.

Jones W. Clifton, bookkeeper, 26 Lynde st.

Kaplan Maurice, miller, 51 Allen st.
Kaveney Charles H. grocer, 36 Lynde st.
Kelley Samuel D. architect, 37 Hancock st.
Kennedy John T. clerk, 37 Lynde st.
Kenney Arthur L. engineer, 99 Chambers st.
Kies Charles F. machinist, 19 Temple st.
Kimball Frank M. provisions, 31 Bowdoin st.

Lawrence Charles H. salesman, 63 Hancock st.
Leavitt Josefe W. operator, 70 Allen st.
Lemoyne George J. manager, 45 Hancock st.
Lill Alfred J. jr. goldsmith, 13 Allen st.
Lincoln Hervey W. leather, 25 Lynde st.
Lincoln Joseph, clerk, 25 Lynde st.
Longfellow Richard K. architect, 12 Mt. Vernon st.
Lynch John P. moulder, 7 Lawrence pl.

Mackey Richard P. pressman, 5 Eaton st.
Maguire John L. laborer, 11 Staniford pl.
Maguire Michael, machinist, 73 Staniford st.
Mahoney John P. salesman, 9 Bowdoin st.
Martin James P. cabinetmaker, 1 Hancock pl.
Matthies George B. newsdealer, 99 Chambers st.
McColl John T. druggist, 35 Temple st.
McDevitt George H. A. teamster, 359 Charles st.
McGrath Francis, jr. compositor, 31 McLean st.
McKeogh Michael F. newspaperman, 11 Hancock st.
McLaughlin James F. mechanic, 7 Blossom st.
McLaughlin Owen, gasfitter, 23 Eaton st.
Meigs Benjamin B. machinist, 43 Lynde st.
Merriam Henry F. clerk, 33 Hancock st.
Miller Louis, carpenter, 10 Wall st.
Miller Theodore C. optician, 50 Temple st.
Moore Edward, plumber, 26 Allen st.
Moore Harry W. restaurant, 3 Allen pl.
Morse John J. bookbinder, 78 Poplar st.
Morton Samuel, cigarmaker, 327 Charles st.
Mountain Timothy F. poster, 35 Billerica st.
Moynihan Michael T. floorwalker, 37 Chambers st.
Murdock William, baker, 367 Cambridge st.
Murphy Cornelius J. porter, 8 Willard st.
Murphy Joseph F. bookkeeper, 52 Wall st.
Murphy Timothy J. carver, 103 Poplar st.
Murray Michael J. steamfitter, 12 Pitts st.

Ward 8, continued.

Norris Caleb D. carpenter, 29 Bowdoin st.
Nye Henry J. engineer, 46 Hancock st.

O'Brien Patrick C. editor, 73 Chambers st.
O'Brien William T. agent, 13 Allen st.
O'Connell John T. expressman, 7 Allen st.
O'Donnell Frank J. shoemaker, 2 Auburn st.
O'Donnell Thomas, waiter, 301 Cambridge st.
Orkin William, jeweler, 85 Poplar st.

Patterson Newell, painter, 13 Eaton st.
Pemberton William H. laborer, 23 Ridgeway lane.
Perkins Louis A. salesman, 23 Joy st.
Pevare Alexis W. bookkeeper, 27 Bowdoin st.
Peyser Julius N. clerk, 80 Green st.
Philbrick Ernest P. salesman, 4 Derne st.
Porter Harris C. jr. contractor, 6 McLean ct.
Potter Frank B. real estate, 4 Derne st.
Purcell Matthew J. salesman, 42 Cambridge st.

Quinn William F. expressman, 15 Parkman st.

Ray Irving B. grocer, 31 Lynde st.
Reed Charles A. salesman, 20 Hancock st.
Reed Thomas F. engineer, 21 Green st.
Rehill James F. agent, 15 Eaton st.
Riley George J. clerk, 215 Cambridge st.
Roach Richard A. carpenter, 24 Chambers st.
Robb William A. merchant, 29 Bowdoin st.
Rowe Edgecomb J. manager, 41 Mt. Vernon st.
Ryan James J. clerk, 54 Spring st.
Ryan William H. clerk, 7 Hancock st.

Sawyer Frank H. clerk, 60 Chambers st.
Schenick Timothy J. tinsmith, rear 14 Blossom st.
Seymour Thomas, foreman, 9 Staniford pl.
Shaughnessy Michael W. clerk, 5 Bowdoin st.
Shaw Alfred L. gasfitter, 31 Lynde st.
Sheffer Henry M. student, 137 Brighton st.
Shiebeler Charles H. messenger, 37 Billerica st.
Sidlinger Albert R. carraige builder, rear 24 Staniford st.
Sims William A. compositor, 94 Staniford st.
Somers Hugh, driver, 20 Billerica st.
Somers James W. upholsterer, 71 Joy st.
Starr Samuel, tailor, 5 Allen st.

Ward 8, continued.

Stokes James F. plumber, 377 Charles st.
Sylvester George W. real estate, 7 Staniford st.
Sweeney Bernard F. clerk, 22 Chambers st.

Tehan John G. clerk, 13 Parkman st.
Toomey William H. tinsmith, 18 Causeway st.

Upton John O. stonecutter, rear 14 Causeway st.

Webb Edward C. manufacturer, 6 Hancock av.
Weinbecker William F. glazier, 36 Nashua st.
Weinstein Max, tailor, 8 Parkman st.
Welch James E. glazier, 60 Nashua st.
Welch Thomas F. expressman, 22 Staniford st.
Welsh Joseph J. salesman, 53 Joy st.
Wexler Adolf, real estate, 5 Hancock st.
Whalen Edward, carpenter, 14 Derne st.
White Frederic H. steamfitter, 36 Hancock st.
Whitman Morris, yeast, 18 Hancock st.
Woods Patrick H. cashier, 38 Hancock st.

WARD 9.

Armstrong Arthur, pedler, 1 Adams ct.

Bailey Chesley H. pianos, 1323 Washington st.
Barr Robert, agent, 44 Union pk.
Barry David F. real estate, 552 Tremont st.
Becker Charles J. furniture polisher, 67 Emerald st.
Berwin Philip, real estate, 6 Milford st.
Bigelow Clayton P. insurance, 14 Upton st.
Brautigan Louis C. coppersmith, 33 W. Dedham st.
Bruce Robert, manager, 18 Hanson st.
Buckley James T. chemist, 3 Bush st.
Bullard George L. clerk, 258 Shawmut av.
Burns Charles F. engineer, 9 Malden st.
Buxton Edwin M. manager, 314 Shawmut av.
Buyens Frank P. J. carpenter, 50 Waltham st.

Claflin George W. metalworker, 49 Milford st.
Clark Harry L. printer, 10 Union pk.
Clark Leslie L. restaurant, 1293 Washington st.
Clarke William S. musician, 1463 Washington st.
Cobleigh Herbert E. clerk, 370 Shawmut av.
Cochrane Timothy F. clerk, 29 E. Dedham st.
Costello Walter E. clerk, 37 Oneida st.
Cranston Charles E. musician, 1463 Washington st.
Creney, George W. bookkeeper, 37 Milford st.
Cross William J. shipper, 14 Upton st.
Crowley J. Frank, real estate, 300 Shawmut av.
Crowley, John J. clerk, 25 W. Dedham st.
Currier Warren T. real estate, 560 Tremont st.

Dacey Thomas J. merchant, 261 Shawmut av.
Daly Michael A. carriagemaker, 18 Hanson st.
Davenport Arthur H. waiter, 604 Tremont st.
Davis Louis, secretary, 17 W. Dedham st.
Delano Edgar F. upholsterer, 30 Hanson st.
Dempsey William A. carpenter, 596 Tremont st.
Dodge Joel E. gasfitter, 5 Milford st.
Doherty Thomas J. engineer, 99 Union Park st.
Donahue Dennis, electrician, 293 Shawmut av.
Donovan James, retired, 71 Emerald st.

Ward 9, continued.

Drey John J. clerk, 18 E. Canton st.
Duggan Michael J. clerk, 89 Waltham st.
Duke Harry, machinist, 110 Union Park st.

Edgerly Charles L. superintendent, 33 Upton st.
Everts John M. W. photographer, 45 Upton st.

Fay Chester E. engineer, 101 Union Park st.
Feer Joseph M. furniture, 1257 Washington st.
Finn John A. bookkeeper, 1249 Washington st.
Finnegan William J. gasfitter, 493 Harrison av.
Fiske John M. confectioner, 303 Shawmut av.
Fitzgerald Bartholomew J. clerk, 108 E. Canton st.
Fitzgerald John J. clerk, 24 Dover st.
Flaherty Michael J. cabinetmaker, 1200 Washington st.
Fraser George E. director, 47 Union pk.

Gerraughty Daniel S. mailer, 364 Harrison av.
Gilholm Joshua D. clerk, 303 Shawmut av.
Glancey Thomas J. cigarmaker, 5 Dover st.
Godard John B. carpenter, 265 Shawmut av.
Goode John J. teamster, 7 Newland st.
Gould William A. engineer, 287 Shawmut av.
Grant John L. clerk, 3 Hanson st.
Graves Willis H. agent, 27 Union pk.
Griffin Joseph, carpenter, 19 E. Dedham st.

Hackett John, carpet layer, 45 E. Dedham st.
Hall Frank A. real estate, 580 Tremont st.
Hands Frederick W. jeweler, 19 Dwight st.
Hart William T. clerk, 328 Shawmut av.
Hayes Albert M. clerk, 5 Union pk.
Hayes Richard J. agent, 304 Shawmut av.
Helliwell Arthur, engineer, rear 1466 Washington st.

Johnson Charles W. clerk, 15 Union pk.
Jones Lewis B. electrician, 1485 Washington st.
Jordan Louis W. clerk, 17 E. Dedham st.

Kavanagh Patrick E. brassworker, 1486 Washington st.
Kearns David F. engineer, 92 E. Dedham st.

Lang Patrick, teamster, 21 Meander st.
Lanigan James J. provisions, 40 E. Canton st.
Larson Carl L. painter, 302 Shawmut av.

Ward 9, continued.

Lennon Charles T. painter, 284 Shawmut av.
Lipman Samuel, florist, 40 Union pk.
Lynch Augustus S. printer, 7 Pelham st.
Lynch John J. foreman, 1202 Washington st.
Lynch William J. jr. shipper, 3 Bradford st.

MacLaren George W. agent, 1 Union pk.
Magoun Frank E. insurance, 49 Union pk.
Malone John J. gasfitter, 316 Shawmut av.
Maxon Robert, jr. clerk, 2 Ringgold st.
McKeagney Thomas B. plumber, 15 Taylor st.
McLaughlin Michael, carpenter, 331 Shawmut av.
Melanphy Joseph, ironworker, 627 Harrison av.
Mellgren Julius, woodworker, 18 Hanson st.
Merrick James J. electrician, 16 E. Dedham st.
Miner Everett W. stereotyper, 48 Union pk.
Morgan James F. bookkeeper, 85 Albion st.
Moriarty Henry O. printer, 5 Milford st.
Murphy Thomas A. shipper, 38 E. Canton st.
Murray Leon B. architect, 16 Upton st.
Myrick James W. H. salesman, 1 Union pk.

Nephin Peter J. salesman, 331 Shawmut av.
Newcomb Sydney C. engineer, 10 Dwight st.

O'Keefe James, cooper, 48 Waltham st.

Paul Howard W. carpenter, 79 Waltham st.
Peck Prescott W. agent, 1 Hanson st.
Perlstein George, jeweler, 95 Union Park st.
Peyser Harry M. advertising, 1365 Washington st.
Phipps William B. electrician, 25 Upton st.
Pierce Charles H. jr. engineer, 36 Dwight st.
Pierce William H. druggist, 1413 Washington st.

Quigley William J. machinist, 286 Shawmut av.
Quinn Nicholas J. upholsterer, 1366 Washington st.

Reddican Frank J. printer, 241 Shawmut av.
Reeves Addison M. clerk, 42 Union pk.
Richards Frank E. woodturner, 30 Dwight st.
Riley William F. F. leatherworker, 221 Shawmut av.
Ring John W. cook, 106 E. Canton st.
Rooney Henry J. printer, 10 E. Dedham st.

Ward 9, continued.

Ross George A. bookkeeper, 39 Upton st.
Rushworth James H. carpenter, 35 Milford st.

Sale Henry R. S. real estate, 7 Union pk.
Sanders William H. machinist, 18 Upton st.
Sawyer Herman F. engineer, 43 Dover st.
Smith John W. electrician, 79 Albion st.
Snow Moses, painter, 8 Andrews pl.
Stevens Alfred, woodworker, 22 W. Dedham st.
Stevens Willis M. expressman, 12 E. Dedham st.
Stewart Angus, carpenter, 77 Village st.
Stillings Henry W. painter, 28 E. Dedham st.
Sullivan Daniel J. carriage builder, 5 Pelham st.
Sullivan Michael J. ironworker, 32 E. Canton st.
Sullivan William C. cigarmaker, 97 Union Park st.

Temperly Joseph P. machinist, 20 Hanson st.
Thayer Alonzo Q. trunkmaker, 21 Hanson st.

Verdoner Jacob, cigarmaker, 11 Dwight st.

Waltz Crosby, restaurant, 37 Dover st.
Webster Francis C. clerk, 44 Upton st.
Wells William G. moulder, 16 Hanson st.
Willis Harry E. superintendent, 95 Union Park st.

York Joseph G. M. teamster, 476 Harrison av.
Young Edward F. newsdealer, 31 Milford st.

WARD 10.

Alexander Harry O. broker, 173 St. Botolph st.
Allston J. Henderson, printer, 10 Dundee st.
Anable Frederick S. auditor, 6 Garrison st.
Andrews Henry, merchant, 76 Westland av.
Atkins Ira T. buyer, 210 Huntington av.

Bagwell Patrick, janitor, 23 Dalton st.
Bagwell Thomas E. coppersmith, 220 Hemenway st.
Bailie William, manufacturer, 305 Columbus av.
Baker Chester A. druggist, 13 Haviland st.
Baker Frank O. pianos, 2 Oxford ter.
Bamber Abraham, storekeeper, 169 Massachusetts av.
Banks Michael J. clerk, 13 Gainsborough st.
Barker Ernest, manager, 146 Massachusetts av.
Barker Hubert L. bookkeeper, 106 Gainsborough st.
Barrows John S. journalist, 98 Gainsborough st.
Beckwith Charles F. optician, 5 Durham st.
Bishop Arthur A. agent, 175 Massachusetts av.
Bissell Arthur E. broker, 1 Durham st.
Bixby Winfred N. insurance, Hotel Oxford, Huntington av.
Blake Charles E. shoes, 189 Huntington av.
Breslin Michael, engineer, Hotel Ludlow, St. James av.
Bromberger Nathan, merchant, 286A Columbus av.
Brooks Thomas C. foreman, 18 Isabella st.
Brown William D. printer, 407 Columbus av.
Bruce George H. real estate, 20 Cumberland st.
Burroughs George L. druggist, 96 Gainsborough st.

Canavin Bernard, carriages, 17 Hemenway st.
Carlson Peter E. pianos, 117 St. Botolph st.
Carroll Charles W. machinist, 15 St. Germain st.
Case Archibald L. bookkeeper, 170 Huntington av.
Chandler Charles W. machinist, 9 Albemarle st.
Chandler Elmer E. draughtsman, 142 Hemenway st.
Clarke Harry L. insurance, 125 St. Botolph st.
Clerke Frederic, clerk, 109 St. Botolph st.
Cloudman Marcellus E. bookkeeper, 149 Massachusetts av.
Coburn Howard L. engineer, Technology Chambers, St. Botolph st.
Coleman Ezra Abbott, engineer, 94 Gainsborough st.

Ward 10, continued.

Cooney Daniel C. blacksmith, 33 St. Germain st.
Corbett George H. merchant, Technology Chambers, St. Botolph st.
Cortis Dwight T. manager, Trinity Court, Dartmouth st.
Countie Charles J. druggist, Massachusetts Chambers, Massachusetts av.
Cox George D. real estate, 96 St. Botolph st.
Cressy William A. manager, 258 W. Newton st.
Cronin John A. real estate, 27 St. Germain st.
Culver John S. druggist, 6 Westland av.
Curran John A. insurance, 203 Huntington av.
Currier William F. bookkeeper, 75 Westland av.

Dalton R. Osborne, investments, Hotel Westminster, Trinity pl.
Dana James W. salesman, 19 Batavia st.
Davis Almond W. salesman, Hotel Oxford, Huntington av.
Dean Edward W. jr. merchant, Hemenway Chambers, Westland av.
Deering Franklin C. manager, 23 St. Botolph st.
Delahunt Richard, wheelwright, 25 St. Germain st.
Dermody Richard, agent, 36 Falmouth st.
Dodge Frank, manufacturer, 53 St. Stephen st.
Dooling Edmund J. chemist, 102 St. Botolph st.
Dow William E. salesman, 7 Haviland st.
Drake Edward Lowell, merchant, Massachusetts Chambers, Massachusetts av.
Drury Charles D. custodian, 16 Follen st.

Eagan Michael J. clerk, 8 Norway st.
Eaton Selah R. designer, 6 Durham st.
Eling Augustine, shipper, 112 Berkeley st.
Ellis Albert B. broker, 8 St. James av.
Emery Alvin H. manufacturer, 111 St. Botolph st.
Evans Wilbur F. electrician, 90 Gainsborough st.

Fleming Patrick J. upholsterer, 44 St. Stephen st.
Foster Fred L. salesman, 19 St. James av.
Foster William S. jeweler, Hemenway Chambers, Westland av.
Frary Andrew C. real estate, 6 Blackwood st.

Garland Chandler, real estate, 362 Massachusetts av.
Gilligan James T. contractor, 109 Hemenway st.
Gillis James, janitor, 10 St. Germain st.
Gilman Osman B. merchant, 195 Huntington av.

Ward 10, continued.

Glines Arthur A. photographer, Massachusetts Chambers, Massachusetts av.
Glover John L. merchant, Massachusetts Chambers, Massachusetts av.
Gott George C. musician, 86 Gainsborough st.
Grammer Charles L. leather, 266 W. Newton st.
Granger Frank E. banker, 226 Huntington av.
Grant Joseph A. engines, 83 St. Stephen st.
Griffin Lorenzo M. salesman, 208 Huntington av.
Gugenheimer Samuel, expressman, 17 Durham st.
Gurney Frank L. tailor, 109 Gainsborough st.

Hancock William P. electrician, 88 Gainsborough st.
Hardenbergh Fred R. manufacturer, Technology Chambers, St. Botolph st.
Hartshorn William N. publisher, 54 Fenway.
Hascall Wilbur F. publisher, Hotel Ilkley, Huntington av.
Hathaway Edwin F. clerk, 22 St. Stephen st.
Head John W. manager, 104 Norway st.
Hildreth John H. adjuster, 77 Westland av.
Hill Albert C. agent, 163 Massachusetts av.
Hines Christopher J. plumber, 36 Dundee st.
Hixon Albert W. merchant, 196 Huntington av.
Hobbs Frederick W. broker, 40 Clarendon st.
Hopkins Samuel C. merchant, 363 Massachusetts av.
Howlett Harry S. automobiles, 38 St. Botolph st.
Hurd Charles O. editor, 11 Haviland st.

Jackson Herbert W. manager, 75 Gainsborough st.
Jacobs John, merchant, 304 Columbus av.
Jennings John A. salesman, Trinity Court, Dartmouth st.
Johnson George F. merchant, 5 Haviland st.
Jones Harry E. manager, 8 Norway st.

Kenerson Benjamin F. real estate, 13 Appleton st.
Kennedy John C. merchant, Hotel Westminster, Trinity pl.
Kerr Edward, salesman, 4 Durham st.
Kilby John Quincy, secretary, 127 St. Botolph st.
King Wallace S. bookkeeper, 100 Gainsborough st.

Lake Elmer O. lumber, 86 St. Botolph st.
Langdon Francis E. insurance, 128 Hemenway st.
Larrett James E. electrician, 119 St. Botolph st.
Latz Louis D. salesman, 53 Fayette st.
Lavallee Olivier, optician, 27 Norway st.

Ward 10, continued.

Lawson George F. newspaperman, 21 Cumberland st.
Lawton Charles O. merchant, 226 Huntington av.
Lee John Hawley, salesman, 15 Haviland st.
Leighton George E. contractor, Hotel Copley, Huntington av.
Leonard John S. retired, 84 St. Botolph st.
Lewis George H. engraver, 5 Oxford ter.
Lincoln Charles E. bookkeeper, 12 Cumberland st.
Little Marcus V. broker, 99 Gainsborough st.
Littlefield John R. manufacturer, 17 St. James av.
Littlefield John W. manufacturer, 28 St. Stephen st.
Lochhead Norman N. superintendent, Albemarle Chambers, Albemarle st.
Lougee Walter M. upholsterer, 13 Follen st.
Lovesy Arthur H. merchant, 59 Falmouth st.
Luce John W. publisher, 48 Astor st.
Lyon Edward E. broker, 68 Huntington av.

Macintosh Fred C. electrician, 209 Huntington av.
Marden Edward E. superintendent, 69 Gainsborough st.
Marden Theodore F. printer, 36 Gray st.
Marshall Fred R. broker, 92 Gainsborough st.
McCandish John manager, 239 W. Newton st.
McCarthy William Allen, gilder, 1106 Boylston st.
McCormack John, painter, 82 Church st.
McGarrity Francis J. compositor, 42 St. Germain st.
McLeod Peter, shipper, 22 Berwick pk.
McPhee Peter A. grocer, 14 Clarendon st.
Merrill Elmer G. carpenter, 120 Huntington av.
Merrill Meldon H. engineer, 189 St. Botolph st.
Mertz William H. merchant, 76 Westland av.
Metcalf Charles C. bookkeeper, 185 St. Botolph st.
Montague Henry F. mason, 17 Fayette st.
Moore Charles D. manufacturer, Copley Square Hotel, Huntington av.
Moulton Frank W. bookkeeper, 206 Massachusetts av.
Murphy James H. electrician, 248 Massachusetts av.
Murray David E. broker, 59 Hemenway st.

Newell Frank A. real estate, 55 Warren av.
Norris Albert B. jr. clerk, 153 Massachusetts av.

O'Brien Edmond, laborer, 18 Fayette st.
O'Brien James H. hostler, 30 Belvidere st.
O'Hara Patrick J. coachman, 57 St. Germain st.
O'Leary James C. editor, 102 St. Botolph st.

Ward 10, continued.

Pearce Richard M. real estate, 34 St. Germain st.
Peckham N. Howard, broker, 19 Norway st.
Perkins Herbert A. manager, 85 Gainsborough st.
Perry Hubert W. printer, 158 Huntington av.
Philbrick Merchant E. merchant, 259 W. Newton st.
Phipps Joseph B. real estate, 72 Westland av.
Pierce Jesse H. teas, 80 St. Stephen st.
Pink William, restaurant, The Navarre, Columbus av.
Pinkham Frederick H. bookkeeper, 82 Gainsborough st.
Pitkin Everett J. provisions, Hotel Westland, Westland av.
Plimpton Eugene E. insurance, 76 Westland av.
Presby Frank A. printer, 69 St. Germain st.

Raymond George, baker, 44 Clarendon st.
Redding Charles S. salesman, 107 Gainsborough st.
Richards Walter S. chemist, 210 Hemenway st.
Robbins Franklin A. merchant, 143 Massachusetts av.
Rogers John H. A. insurance, 333 Columbus av.
Rosenthal Harold L. merchant, 7 Berwick pk.
Rowe Augustus H. trucking, 120 Hemenway st.
Ryan Edward, salesman, 162 St. Botolph st.

St. Leger James H. clerk, 329 Massachusetts av.
Sawyer M. Woodbury, miner, Hotel Westminster, Trinity pl.
Sawtelle Elmer P. jeweler, 74 Huntington av.
Schofield Charles H. compositor, 170 Huntington av.
Scott Clarence W. engineer, 10 Westland av.
Scribner Eugene W. agent, 206 Huntington av.
Seib Frank A. bookkeeper, 39 St. Botolph st.
Sheils Charles, merchant, 25 Hemenway st.
Sibley Clare P. manager, Massachusetts Chambers, Massachusetts av.
Skeene William H. printer, 65 Dundee st.
Smith Annable, plumber, 4 Oxford ter.
Smith Arthur A. mechanic, 365 Massachusetts av.
Smith Frederick A. manager, 74 St. Stephen st.
Smith Herbert W. supplies, 94 Huntington av.
Speare Frank P. director, 72 Westland av.
Speirs George W. electrician, 29 Norway st.
Spence George W. glass, 146 Hemenway st.
Staples Elmer E. manager, 136 Huntington av.
Stedman Walter R. broker, Hotel Ludlow, St. James av.
Stillings Samuel W. architect, 205 St. Botolph st.
Sullivan John A. contractor, Hotel Oxford, Huntington av.

Ward 10, continued.

Taylor Hiram L. steward, 21 Lawrence st.
Taylor Philip K. carpenter, 81 Appleton st.
Tedford Bradford S. bookkeeper, 36 Montgomery st.
Tewksbury Herbert C. bookkeeper, 85 Westland av.
Thairlwall William C. merchant, Hemenway Chambers, Westland av.
Thayer Azro H. salesman, 7 Irvington st.
Thomas David W. builder, 83 Gainsborough st.
Thompson John H. scientist, 1 Batavia st.
Torrey Fred L. salesman, 164 Huntington av.
Torrey Leonard H. manager, Hemenway Chambers, Westland av.

Underwood Charles E. steamfitter, 15 Warren av.

Van Raalte Albert, insurance, 88 Gainsborough st.
Verplast Frederick, manufacturer, Hotel Ilkley, Huntington av.
Von Wachenfeldt Emil, janitor, 224 Massachusetts av.

Wales William C. merchant, 122 St. Botolph st.
Waxman Samuel D. manufacturer, 333 Massachusetts av.
Wells Fred R. carpenter, 48 Chandler st.
Wheeler George H. pianotuner, 5 Haviland st.
Wheeler Harry A. secretary, Technology Chambers, St. Botolph st.
White Edwin M. real estate, 212 Hemenway st.
Whitney William H. bookkeeper, 1094 Boylston st.
Wilder Loring L. pictures, 73 Westland av.
Wilson George A. plumber, 20 St. Stephen st.
Wilson John H. stereotyper, 49 St. Germain st.
Wormser Edward, merchant, 106 Gainsborough st.

WARD 11.

Ahl Leonard D. none, 10 Commonwealth av.
Aldrich Roy S. broker, 65 Mt. Vernon st.
Allen Stephen G. real estate, 609 Commonwealth av.
Allen Thomas, artist, 12 Commonwealth av.
Alline John W. secretary, 7 Acorn st.
Anthony S. Reed, banker, 113 Commonwealth av.
Atherton Frederick W. merchant, 144 Commonwealth av.
Atkinson George, broker, 140 Beacon st.
Ayer Nathaniel F. broker, 518 Beacon st.

Babbitt George F. journalist, The Tudor, Joy st.
Bailey Fred W. electrician, 5 Malcolm st.
Balderson J. Arthur, clerk, 473 Beacon st.
Bannen James, merchant, rear 24 Myrtle st.
Barnard Simon, clothing, 840 Beacon st.
Bigelow Addison G. pedler, 105 Myrtle st.
Bigelow Prescott, broker, 16 Marlborough st.
Blake Charles A. insurance, 212 Beacon st.
Bourne Frank A. architect, 130 Mt. Vernon st.
Bowditch Alfred, trustee, 75 Bay State rd.
Bowen James W. broker, 14 Marlborough st.
Bowker S. Dexter, manufacturer, 3 Walnut st.
Bowles Francis T. shipbuilder, 148 Marlborough st.
Boyden William G. polisher, 90 Revere st.
Boyle Thomas F. merchant, 386 Commonwealth av.
Briggs Frederick H. manufacturer, 449 Beacon st.
Brown Gus, manager, 103 Mountfort st.
Brown Harold H. engineer, 119 Commonwealth av.
Bullard Francis, retired, 1 Commonwealth av.
Burns James H. superintendent, 295 Beacon st.
Burrell Joseph M. clerk, 708 Commonwealth av.
Butman Frank R. real estate, 497 Beacon st.
Byrnes William, mason, 34 Irving st.

Cabot Philip, real estate, 3 Mt. Vernon sq.
Came Francis L. leather, 115 Mountfort st.
Canning Michael J. bookkeeper, 123 Pinckey st.
Carney M. William, clerk, 68 W. Cedar st.
Carr Samuel, trustee, 403 Commonwealth av.
Carroll Edward A. secretary, 675 Boylston st.

Ward 11, continued.

Carroll John, shipper, 37 Revere st.
Carter Charles V. superintendent, 270 Beacon st.
Chapin Henry B. broker, 19 Marlborough st.
Chapman Clarence W. bookkeeper, 102 Charles st.
Child H. Walter, merchant, 138 Newbury st.
Clark George L. retired, 119 Marlborough st.
Clark George S. storeman, 36 Garden st.
Clark Herbert, real estate, 385 Marlborough st.
Clarke Henry M. real estate, 261 Beacon st.
Cole Edward E. merchant, Hotel Abbotsford, Commonwealth av.
Cole Otto B. manufacturer, 551 Boylston st.
Colley William H. real estate, 54 Revere st.
Coolidge Charles A. architect, 82 Marlborough st.
Covill William J. tailor, 41 Mt. Vernon st.
Cram Ralph A. architect, 52 Chestnut st.
Crosby Raymond M. artist, 12 Chestnut st.
Currier Thomas P. musician, 237 Berkeley st.
Curtis Frazier, salesman, 28 Mt. Vernon st.
Curtis Lawrence, broker, 197 Marlborough st.
Curtis Louis, agent, 464 Beacon st.

Daggett Harry C. bookkeeper, 504 Boylston st.
Damon Frederick M. dry goods, 61 Chestnut st.
Davidson Clinton E. manager, 103 Newbury st.
Denning Lawrence J. merchant, 161 Newbury st.
Dennison Charles E. real estate, 220 Clarendon st.
Dexter George T. broker, 66 Beacon st.
Dreyfus Carl, merchant, 90 Commonwealth av.
Driscoll J. Francis, musician, 23 Blagden st.

Edwards Arthur N. no business, Haddon Hall, Berkeley st.
Emerson Ferdinand, manufacturer, Hotel Wadsworth, Kenmore st.

Faxon John Lyman, architect, 43 Chestnut st.
Ferry Manuel J. merchant, 5 Keswick st.
Fessenden Russell G. real estate, 140 Beacon st.
Fisher Richard A. architect, 2 Walnut st.
Fitz Edward C. clerk, 18 Arlington st.
Flynn Michael G. foreman, 43 Grove st.
Foley John J. watchman, 61 W. Cedar st.
Fox Thomas A. architect, 2 Newbury st.
Francis George T. superintendent, 56 Commonwealth av.
Frost Lawson G. clerk, 161 Newbury st.

Ward 11, continued.

Frothingham Henry A. broker, 493 Commonwealth av.
Frothingham Joseph L. broker, 39 Chestnut st.
Frothingham Thomas G. jr. artist, 74 Chestnut st.

Gibbard John H. mason, 121 Charles st.
Gibson Charles, retired, 59 Beacon st.
Gill Edward J. manufacturer, 52 Joy st.
Ginty John A. coppersmith, 75 Mountfort st.
Glidden George B. superintendent, 661 Boylston st.
Goldie John M. tailor, 270 Boylston st.
Graham Edward H. clerk, 37 Commonwealth av.
Graves James O. carpenter, 78 Pinckney st.
Greene Henry, music printer, 58 Charles st.
Griffith George A. plumber, Beacon Chambers, Myrtle st.
Grossman Elias, merchant, 97 Mountfort st.

Haas Julius, dry goods, 784 Beacon st.
Hamlen Paul M. real estate, 845 Boylston st.
Hamlin George P. coal, 185 Bay State rd.
Haskell Henri P. fish, 86 Pinckney st.
Hatheway George F. merchant, 94 Pinckney st.
Haven Parkman B. architect, 66 Beacon st.
Heard Henry R. retired, 20 Louisburg sq.
Henderson Frederick G. merchant, 48 Beacon st.
Higgins C. Lothrop, storekeeper, 3 Walnut st.
Hill Hamilton, agent, 205 Bay State rd.
Hill Warren M. coal, 832 Beacon st.
Hitchcock John, trustee, 117 Commonwealth av.
Holton Thomas J. broker, 504 Audubon rd.
Hooper James R. banker, 478 Beacon st.
Houghton Harry, salesman, 136 Marlborough st.
Howe George E. clerk, 204 Bay State rd.
Hoyt Daniel W. real estate, 873 Beacon st.
Hubbard Eliot, retired, 206 Beacon st.
Hunt Frank W. merchant, 465 Commonwealth av.

Isenbeck Ernest G. A. real estate, 101 Mt. Vernon st.

Johnson Charles H. banker, 3 Spruce st.
Jones Charles W. banker, 455 Beacon st.

Kelley George F. real estate, 80 Mt. Vernon st.
Kenny Martin P. clerk, 117 Pinckney st.
Keyes Herbert W. bookkeeper, 91 Newbury st.

Ward 11, continued.

Kimball Lemuel C. jr. clerk, 271 Beacon st.
King Charles P. electrician, 30 Newbury st.
King Samuel G. merchant, 17 Marlborough st.
Kip Charles H. salesagent, 841 Boylston st.
Koshland Abraham, wool dealer, 168 Bay State rd.

Lawrence H. Hooper, real estate, 199 Beacon st.
Leland Lester, manufacturer, 422 Beacon st.
Leviseur Louis, leather, 476 Commonwealth av.
Loud Charles E. real estate, 73 Beacon st.
Lyman John P. president, 112 Pinckney st.
Lynch Charles J. real estate, 45 Hereford st.
Lynch John E. baker, 10 Pinckney st.
Lynch Owen A. dry goods, 3 Newbury st.

Mack John F. bookkeeper, The Buckminster, Beacon st.
Malone Francis E. stationer, 130 Myrtle st.
McGaw John, carpenter, 29 Myrtle st.
McGregor W. Eugene, banker, 900 Beacon st.
McKenna James B. choreman, 127 Charles st.
Mead Edwin D. author, 39 Newbury st.
Mehaffey George W. secretary, 1077 Boylston st.
Mehaffey William A. merchant, 48 Beacon st.
Meins Charles E. no business, 565 Boylston st.
Michael Arthur, chemist, 27 Brimmer st.
Mifflin G. Harrison, jr. publisher, 85 Marlborough st.
Mighill Thomas A. chemist, 292 Newbury st.
Milliken William H. manufacturer, 455 Audubon rd.
Montague Henry W. agent, 32 W. Cedar st.
Moors Arthur W. banker, 171 Beacon st.
Moors Francis J. banker, 166 Bay State rd.
Morrill Charles B. merchant, 183 Bay State rd.
Morrison William L. architect, 11 Commonwealth av.
Morse Cabot J. banker, 330 Dartmouth st.
Morss Henry A. clerk, 323 Marlborough st.
Murphy James C. foreman, 26 Garden st.

Nourse Henry M. architect, 25 Pinckney st.
Nowell Edward G. agent, 14 St. James av.

O'Brien William, paper ruler, 127 Charles st.
Ochs Samuel O. traveller, 429 Boylston st.
Osgood Otis H. publisher, 1075 Boylston st.

Pagett John J. manager, 138 Mt. Vernon st.

Ward 11, continued.

Park Edwin J. reporter, 107 Mt. Vernon st.
Parker Charles H. engineer, 260 Clarendon st.
Parks William H. A. broker, 19 Blagden st.
Parmelee Charles E. dry goods, 5 Chestnut st.
Pascoe William N. superintendent, 1 Marlborough st.
Peabody Frank E. banker, 120 Commonwealth av.
Permar Bryan S. clerk, 830 Beacon st.
Peters G. Gorham, retired, 145 Bay State rd.
Peters Joseph A. egglighter, 37 Revere st.
Pettes G. Wesley, cashier, 66 Chestnut st.
Phillips Edward S. furniture, 552 Newbury st.
Pier Arthur S. editor, 66 Beacon st.
Pierce Frank A. retired, 120 Newbury st.
Plumer Edwin H. manager, 410A Boylston st.
Pope Edward Courtenay, auditor, 142 Beacon st.
Potter Herbert S. electrician, 483 Beacon st.
Potter H. Staples, banker, 82 Commonwealth av.
Priest Frank P. bookkeeper, 24 St. James av.
Putnam J. Pickering, architect, The Charlesgate, Beacon st.

Ranney Charles H. banker, 10 Newbury st.
Rasmusen John E. shipper, 29 Revere st.
Rawson Edward L. architect, Hotel Thorndike, Boylston st.
Rayner Thomas T. manager, 838 Beacon st.
Reed Robert C. piano tuner, 98 Pinckney st.
Richmond Arthur J. real estate, 755 Boylston st.
Roberts Allan A. bookkeeper, 101 Newbury st.
Robie Frank H. advertising, 92 Marlborough st.
Robins Edward B. retired, 4 Louisburg sq.
Rowe Henry S. trustee, 58 Commonwealth av.

Seaver Jonathan M. manufacturer, 28 Chestnut st.
Sewall Rufus L. broker, 755 Boylston st.
Shurtleff Arthur A. architect, 7 W. Cedar st.
Shurtleff Howard L. salesman, 9 W. Cedar st.
Simmon Max, manufacturer, 23 Aberdeen st.
Smith James J. shipper, 86 Chestnut st.
Smith Morrill A. treasurer, 140 Newbury st.
Southwick Nelson I. real estate, 90 Charles st.
Spencer Elihu R. landlord, 64 Commonwealth av.
Stearns Richard Hall, jr. merchant, 333 Commonwealth av.
Steere Thomas R. bookkeeper, 84 Charles st.
Stevenson Robert H. jr. no business, 357 Beacon st.
Stodder Charles F. manager, 11 Ivy st.
Stone Albert, jr. real estate, 152 Bay State rd.

Ward 11, continued.

Stone Philip B. retired, 407 Beacon st.
Strain Daniel J. artist, 278 Boylston st.
Strang Lewis C. scientist, 845 Boylston st.
Strong Cyrus W. manufacturer, 510 Commonwealth av.
Sullivan Jeremiah E. bookkeeper, 84 Revere st.

Tegan William T. manager, 7 Newbury st.
Thayer Nathaniel N. merchant, 96 Bay State rd.
Tupper Frank M. banker, 14 Keswick st.
Turner Henry C. stablekeeper, 556 Newbury st.

Updike D. Berkeley, publisher, 112 Pinckney st.

Vaillant George W. broker, 165 Commonwealth av.
von Olker Perry B. merchant, 440 Newbury st.

Wadleigh Herbert A. broker, 4 Walnut st.
Wadsworth Eliot, broker, 526 Beacon st.
Walker C. Howard, architect, 13 Walnut st.
Walker Harry H. broker, 234 Clarendon st.
Walsh Thomas, bookbinder, 1 Revere-street pl.
Warner Frank E. auditor, 329 Beacon st.
Warner Frederick H. silks, 92 Bay State rd.
Warren Henry D. no business, Haddon Hall, Berkeley st.
Washburn Frank B. clerk, 39 Mountfort st.
Watson George W. clothier, 65 Mountfort st.
Wells Benjamin W. real estate, 62 Beacon st.
Wentworth George F. bookkeeper, 125 Myrtle st.
Wheelwright Edmund M. architect, 133 Beacon st.
Whipple George N. advertising, 445 Marlborough st.
Whitney J. Myron, merchant, 29 Marlborough st.
Winslow Arthur, merchant, 18 Chestnut st.
Winslow George S. silk, 47 Chestnut st.
Woodworth Arthur V. broker, 2 Mt. Vernon sq.

WARD 12.

Aronson Abraham, clerk, 548 Columbus av.
Ashton Charles, manager, 10 Rutland sq.
Austin William T. real estate, 8 Columbus sq.

Barbour Frank A. printer, 41 Rutland sq.
Barry James F. painter, 119 W. Concord st.
Basch Nathan B. capmaker, 46 E. Springfield st.
Bishop William, electrician, 5 Claremont pk.
Blanchard Harry G. clerk, 34 Worcester st.
Boyd Fenwick V. harnessmaker, 7 Worcester st.
Brigham Warren H. jeweler, 218 W. Springfield st.
Byrne William P. retired, 55 Rutland st.
Byrnes Alexander, salesman, 14 James st.
Byrnes William J. agent, 22 Worcester st.

Campbell Joseph, receiver, 83 E. Brookline st.
Carter Thomas A. carpenter, 460 Shawmut av.
Chadbourne Fred C. clerk, 676 Tremont st.
Chick Edson E. agent, 86 W. Newton st.
Chicks William F. printer, 117 Pembroke st.
Clark Charles H. salesman, 656 Tremont st.
Coffin Frank T. screwmaker, 613 Massachusetts av.
Collett William C. architect, 77 Worcester st.
Collins James J. leather sorter, 3 Sharon st.
Collins John F. salesman, 684 Massachusetts av.
Conant Hamilton S. secretary, 45 Rutland sq.
Connor Patrick L. manufacturer, 555 Massachusetts av.
Cox Anson G. machinist, 619 Columbus av.
Crowley Thomas F. salesman, 161 W. Canton st.
Curtis Frank L. storekeeper, 628 Massachusetts av.

Darling Norval F. treasurer, Hotel Langham, Washington st.
Dawes James S. crockery, 80 Montgomery st.
Deery William J. bookkeeper, 78 W. Newton st.
Dickerman George W. insurance, 682 Massachusetts av.
Doughty Frederick W. chemist, 619 Columbus av.
Drey James M. upholsterer, 23 E. Concord st.
Driscoll Jeremiah F. bricklayer, 32 E. Springfield st.
Droogan Andrew, plasterer, 377 Shawmut av.
Dwyer James P. salesman, 55 E. Concord st.

Ward 12, continued.

Eaton Wallace D. woodworker, 118 Pembroke st.
Evans D. Lloyd, publisher, 74 E. Brookline st.
Ewing William S. engraver, 124 W. Concord st.

Felz Abraham J. tailor, 2 Rutland st.
Fernandez Eli J. electrician, 82 W. Newton st.
Fitzgerald John H. harnessmaker, 717 Massachusetts av.
Fitzpatrick Timothy J. plumber, 215 W. Springfield st.
Flannery James C. shipper, 23 E. Springfield st.
Flavell Edward R. clerk, 78 Montgomery st.
Fox George W. salesman, 658 Massachusetts av.
Frank Abram, stablekeeper, 98 W. Brookline st.
Freeman Thomas P. salesman, 527 Massachusetts av.

Gallagher John, laborer, 1710 Washington st.
Garcelon Edward L. real estate, 72 Montgomery st.
Gay George H. bookkeeper, 657 Tremont st.
Gold Louis, contractor, 2 Worcester sq.
Goode Jesse, real estate, 3 Dilworth st.
Gordon Abraham L. manufacturer, 40 Worcester sq.
Grady Thomas, clerk, 568 Columbus av.
Gragg Walter, ladderworker, 625 Tremont st.
Grant Edward F. clerk, 108 W. Canton st.
Griffiths William J. roofer, 487 Massachusetts av.
Grishaver John, cigarmaker, 474 Shawmut av.

Hallowell Henry J. salesman, 698 Massachusetts av.
Hamilton Robert S. fish dealer, 113 Pembroke st.
Hanington Edward A. engineer, 9 Sharon st.
Hanlon George M. painter, 638 Tremont st.
Hantz Harry, cashier, 31 Greenwich pk.
Harney Robert J. fish dealer, 696 Massachusetts av.
Haywood Harry C. clerk, 658 Massachusetts av.
Hilton Frank H. teamster, 414 Massachusetts av.
Houghton Charles W. engineer, 45 W. Newton st.
Howes Frederic E. bookkeeper, 507 Massachusetts av.
Hussey Thomas F. manufacturer, 61 E. Concord st.

Jackson Henry F. real estate, 7 Cumston st.
Jacobs Clarence F. bookkeeper, 613 Columbus av.
Jeffrey Charles L. clerk, 522 Massachusetts av.
Johnson George W. real estate, 4 Claremont st.
Johnson Jefferson D. pianomaker, 721 Tremont st.
Johnson William F. optician, 156 W. Canton st.

Ward 12, continued.

Jones Francis J. H. bookkeeper, 625 Columbus av.
Jordan Allen P. clerk, 23 Worcester sq.

Kelliher John R. liquors, 628 Massachusetts av.
Kelly James H. furniture, 622 Columbus av.
Keyes Myron H. jeweler, 130 W. Newton st.
Kievenaar Timothy W. floorman, 631 Tremont st.
Kilnapp George N. printer, 623 Columbus av.

Lamont Robert J. pianotuner, 159 W. Canton st.
Landregan William, real estate, 27 Worcester st.
Leach George E. cabinetmaker, 34 E. Brookline st.
Lee Alfred P. merchant, 530 Massachusetts av.
Lee William E. clerk, 15 James st.
Lehane John, harnessmaker, 36 Worcester st.
Lyman Clarence E. broker, 127 W. Newton st.
Lyons P. Joseph, clerk, 24 Rutland st.

Maloney Michael J. woodworker, 20 Sharon st.
Masterson James J. salesman, 83 Montgomery st.
May Orrin B. chairmaker, 20 Claremont pk.
Maybury Frank P. real estate, 153 W. Concord st.
McCarthy Thomas J. bookkeeper, 145 W. Newton st.
McCorkell George C. woolsorter, 515 Shawmut av.
McDonald Joseph D. metermaker, 84 Worcester st.
McDonnell Martin F. merchant, 621 Tremont st.
McGann William F. shipper, 114 W. Concord st.
McGovern Michael H. foreman, 166 W. Springfield st.
McGregor John B. carpenter, 743 Tremont st.
McHenry Joseph, retired, 526 Columbus av.
McInnes Edward M. cabinetmaker, 67 Pembroke st.
McMulkin Edward J. florist, 69 E. Brookline st.
McNamara Thomas P. leatherworker, 655 Massachusetts av.
McNeal Stephen W. carpenter, 202 W. Springfield st.
Merrifield Charles C. teller, 67 W. Newton st.
Mills Charles E. insurance, 124 W. Newton st.
Mitchell Thomas J. woodcarver, 33 Sharon st.
Monagle Charles J. jr. plumber, 13 E. Canton st.
Moody George B. manager, 11A Pembroke st.
Morse Andrew J. manager, 8 Wellington st.
Murphy Eaton H. clerk, 45 Worcester st.

Nightingale Ellis F. engineer, 2 Rutland sq.
Norris James H. carpenter, 60 E. Springfield st.

Ward 12, continued.

O'Brien Daniel S. cabinetmaker, 25 E. Springfield st.
O'Brien Timothy X. decorator, 31 E. Concord st.
O'Connor Edward J. bookkeeper, 655 Massachusetts av.
O'Neil Daniel J. engineer, 18 E. Brookline st.
Osborn Fred G. electrician, 14 James st.

Pamham Frank L. grocer, 610 Columbus av.
Pierce George E. fireman, 5 Rutland sq.
Powers Edward, contractor, 37 E. Concord st.
Prescott Joseph D. broker, 88 Worcester st.
Priest Lawrence H. teller, 62 Rutland st.
Przytek Karl, cutter, 15 Worcester sq.

Rand John C. printer, 692 Tremont st.
Reed Edwin L. architect, 679 Tremont st.
Restle Albert J. upholsterer, 85 E. Brookline st.
Richards William H. machinist, 12 Rutland sq.
Robinson Arthur G. stablekeeper, 585 Massachusetts av.
Rodhouse Walter F. shipper, 15 Pembroke st.
Ross Walter G. electrician, 80 Worcester st.
Rowan James T. architect, 585 Massachusetts av.
Rowe Ransom, contractor, 32 E. Springfield st.
Roxbury Edward J. clerk, 1 Dilworth st.
Russell Thomas F. druggist, 174 W. Canton st.

Sanborn Harrison T. engineer, 13 Concord sq.
Savage Henry A. broker, 2 Claremont pk.
Schofield Frank P. superintendent, 94 W. Newton st.
Sisson Charles H. D. manager, 33 Concord sq.
Smith Albert K. printer, 10 Dilworth st.
Smith Frank E. electrician, 61 Worcester st.
Solomon Louis, telegrapher, 102 E. Brookline st.
Spencer Edgar B. printer, 35 W. Newton st.
Spinney Ezra W. clerk, 37 Worcester sq.
Stein Edmund, printer, 27 Concord sq.
Stiles Frederick F. moulder, 90 E. Newton st.
Stowell John H. agent, 564 Columbus av.
Sullivan John J. marketman, 7 Rutland sq.

Thompson S. Bayard, architect, 5 Columbus sq.
Thrush George J. manufacturer, 23 Concord sq.
Torrey George B. machinist, 394 Massachusetts av.
Towle S. Fred, clerk, 27 E. Concord st.
Tucker S. Browning, newsdealer, 660 Tremont st.

Ward 12, continued.

Vallee Andrew H. restaurant, 555 Massachusetts av.

Walker George N. bookkeeper, 57 Rutland sq.
Walsh James A. real estate, 540 Massachusetts av.
Waters James, blacksmith, 42 E. Brookline st.
Watson Frank J. real estate, 879 Harrison av.
Welch John F. signwriter, 89 E. Brookline st.
Whalen Matthew A. electrician, 566 Massachusetts av.
Williams John T. clerk, 27 Worcester sq.
Willis James H. engineer, 2 Concord pl.
Wilton C. Alford, pianotuner, 619 Columbus av.
Wise Edward T. machinist, 752 Tremont st.
Woods Arthur L. wool, 12 Wellington st.

WARD 13.

Albrecht George, tailor, 248 W. Third st.
Allen Arthur S. machinist, 217 W. Fourth st.

Bander Harry, grocer, 152 C st.
Barnham Robert H. retired, 266 E st.
Beaton John S. teamster, 87 Tudor st.
Bishop Edward, machinist, 371 E st.
Blaser Henry, shoecutter, 147 Athens st.
Boyle William A. engineer, 242½ W. Broadway.
Brady Thomas J. real estate, 349 W. Fourth st.
Brennan James F. machinist, 82 W. Broadway.
Brissenden William J. blacksmith, 42 Tudor st.
Burns Walter J. manager, 98 Dorchester av.

Canty John, clerk, 94 A st.
Carlin Bernard J. electrician, 227 D st.
Carson John, builder, 150 F st.
Casey Daniel F. laborer, 274 W. Fourth st.
Casey Dennis F. collector, 72 B st.
Clancy James B. telegrapher, 172 W. Fourth st.
Clarke Frederick G. salesman, 392 W. Broadway.
Clasby John J. electrician, 3 Colton st.
Collins Thomas J. cutter, 166 W. Third st.
Conley Patrick J. machinist, 306 Dorchester av.
Connolly Mark, fireman, 93 W. Eighth st.
Connor Thomas, foreman, 302 W. Second st.
Corbett William E. pressman, 248 C st.
Coughlin Patrick W. jeweler, 124 D st.
Crane James H. shoemaker, 92 C st.

Dailey Michael J. foreman, 108 W. Third st.
Dakins Henry W. teamster, 262 D st.
Daley John J. finisher, 39 B st.
Daly Timothy A. carpenter, 143 W. Fifth st.
Daunt Albert V. electrotyper, 345 E st.
Donahue John J. printer, 192 Silver st.
Donoghue Timothy J. jr. printer, 164 W. Third st.
Donohoe James T. cutter, 115 Bolton st.
Donovan John J. merchant, 191 W. Third st.
Dooley John H. clerk, 295 W. Third st.

Ward 13, continued.

Dooley Patrick H. boilermaker, 24 W. Third st.
Dooley Richard J. shipper, 100 W. Third st.
Dowd Michael, grocer, 214 C st.
Downey Michael J. clerk, 281 W. Third st.
Driscoll Michael J. electrician, 203 W. Third st.
Driscoll Thomas, papercutter, 244 D st.
Dugan Henry J. beltmaker, 67 C st.
Dümmler John, cigarmaker, 89 W. Eighth st.
Dunn John E. insurance, 63 Baxter st.

Eagan Daniel F. laborer, 197 W. Second st.

Flynn James L. barrels, 91 Tudor st.
Foley Patrick H. plumber, 68 W. Broadway.
Ford Austin J. bookbinder, 41A W. Sixth st.
Fraser William, blacksmith, 88 C st.
Furlong John F. ironworker, 164 W. Fifth st.

Gallivan Robert E. shipper, 113 W. Third st.
Ganter Frederick, shipper, 119 W. Broadway.
Gilis Frank, cigarmaker, 288 E st.
Glynn John E. hatter, 135 W. Broadway.
Gookin Jeremiah F. engineer, 163 W. Third st.

Haley Albert C. painter, 21 W. Broadway.
Hamilton Frederic, blacksmith, 127 W. Third st.
Hand Peter J. clerk, 66 Gold st.
Hanlon Thomas M. shipper, 192 D st.
Hayward Frederick H. storekeeper, 394 W. Broadway.
Hennessey Daniel F. florist, 236 D st.
Herr Peter, pianomaker, 217 W. Second st.
Hines Nicholas A. machinist, 139 D st.
Hunt George E. baker, 230 Athens st.

Jackson James, printer, 203 W. Third st.
Janssens Charles A. grocer, 118 W. Sixth st.

Keane Timothy M. plasterer, 223½ W. Fourth st.
Keany James, foreman, 229 W. Broadway.
Kelley Andrew, contractor, 323 Athens st.
Kennedy Henry, tinsmith, 87 W. Third st.
King Joseph F. ironworker, 37 W. Sixth st.

Lanigan David P. shipper, 190 W. Fourth st.
Larasey William J. gasfitter, 299 W. Fourth st.

Ward 13, continued.

Leary Arthur J. agent, 167A W. Broadway.
Lee Christopher F. clerk, 274 W. Second st.
Lewis Clarence L. machinist, 76 W. Broadway.
Linton Thomas W. clerk, 228 E st.
Lloyd William J. shipper, 81 Tudor st.
Looney John J. grocer, 99 C st.
Lydon Thomas F. shipper, 220 D st.
Lynch Timothy J. clerk, 155 W. Second st.

McAuliffe Michael, machinist, 16 B st.
McBrine William F. printer, 3 Lovis st.
McCarthy William T. plumber, 364 W. Second st.
McGann John S. varnish, 95 Silver st.
McGowan Thomas J. watchman, 157 W. Sixth st.
McGrath Thomas, clerk, 115 W. Third st.
McGue John A. salesman, 4 W. Fifth st.
McKeever George, gasfitter, 270 W. Third st.
McMahon William E. metalworker, 219 Bolton st.
Mizger Frank, cabinetmaker, 122 Bowen st.
Moffitt James E. stitcher, 140 W. Third st.
Moore Edward J. boxmaker, 214 Athens st.
Morgan William B. packer, 93 Bolton st.
Morris John J. polisher, 66 Tudor st.
Mulligan Felix A. clerk, 75 A st.
Murray John E. teamster, 312 W. Broadway.

Noonan Richard J. telegrapher, 293 W. Broadway.
Nugent John J. bookbinder, 356 W. Broadway.
Nye William O. carpenter, 197 D st.

Obermark Joseph H. grocer, 227 D st.
O'Brien Frank M. shankworker, 30 W. Fifth st.
O'Donovan William, shoemaker, 125 W. Sixth st.
O'Leary Lawrence, packer, 103 W. Broadway.

Pearson Thomas J. porter, 371 E st.
Pinkofsky Meyer J. merchant, 196 Dorchester av.
Powell Thomas, steamfitter, 219 W. Third st.
Powers Richard, clerk, 252 W. Third st.

Reilly Thomas P. E. paper ruler, 89 Baxter st.
Reynolds Michael, painter, 68 C st.
Riley James, engineer, 87 B st.
Ripp Joseph F. clerk, 238 E st.
Rosemond Frederick M. machinist, 177 W. Third st.

Ward 13, continued.

Roulston George E. gasfitter, 57 Tudor st.
Ryan Valentine G. bookbinder, 137 D st.

Seabut Charles, sexton, 3 Dunham pk.
Shea Daniel P. grocer, 249 W. Third st.
Shea John F. bookkeeper, 145 Silver st.
Sheedy Henry F. machinist, 275 W. Second st.
Sheehan John F. glazier, 295 W. Second st.
Shipsey Thomas F. carpenter, 129 W. Third st.
Sloan George H. plumber, 345 W. Broadway.
Smith Joseph A. bookkeeper, 152 Dorchester av.
Smith Michael H. superintendent, 114 W. Broadway.
Spratt Walter, carpenter, 59 W. Seventh st.
Streems John, tailor, 140 W. Eighth st.
Stueper William, baker, 160 F st.
Sullivan John J. electrician, 171 Athens st.
Sullivan Martin F. salesman, 148 Athens st.
Sullivan Patrick J. shipper, 270 W. Broadway.
Sutherland Robert H. compositor, 223 Bolton st.
Sweeney James P. superintendent, 321 Athens st.

Taylor Glenn C. grocer, 394 W. Broadway.
Troy William J. hardware, 122 C st.

Weadick James, clerk, 353 W. Broadway.
Weisslinger Charles W. machinist, 238 D st.
Wheeler Fred M. machinist, 296 Athens st.
Wiley James P. blacksmith, 207 D st.
Winteroll Frank, baker, 225 W. Fourth st.
Woodruff Edgar, superintendent, 346 W. Broadway.

WARD 14.

Acker August G. clerk, 245 Emerson st.
Adams John H. foreman, 884 E. Broadway.
Ahlgren Charles W. clerk, 703 E. Fifth st.
Aicardi John B. fruit dealer, 653 E. Broadway.
Arnold Charles E. tailor, 604 E. Fifth st.
Atkinson William M. patternmaker, 81 P st.
Atwood Albert F. bookbinder, 631 E. Third st.

Barry James F. woodturner, 212 Emerson st.
Bloom Isaac, tailor, 729 E. Broadway.
Booth James W. finisher, 893 E. Fourth st.
Bowman William, bookbinder, 703 E. Fourth st.
Boyd Allen G. packer, 272 Emerson st.
Brewer John M. teamster, 270 Emerson st.
Brophy George P. printer, 53 L st.
Brown Frank B. foreman, 848 E. Fifth st.
Brown Guilford D. druggist, 701 E. Broadway.
Butterfield Frank J. moulder, 432 E. Third st.

Callahan James E. mason, 5 I st.
Callam Charles M. harnessmaker, 410 E. Third st.
Callanan Edward J. bookkeeper, 134 I st.
Campbell Theodore H. typewriter, 239 Emerson st.
Carey Albert, optician, 658 E. Broadway.
Carson George A. plumber, 544 E. Sixth st.
Caulfield George F. manager, 714 E. Fourth st.
Clauss Edwin H. machinist, 14 Lincoln pk.
Cobb George, polisher, 889 E. First st.
Coburn Walter C. machinist, 626 E. Sixth st.
Cole Oliver, shipper, 121 L st.
Collins Michael J. paper stock, 10 G st.
Collins William M. bookkeeper, 928 E. Broadway.
Connell John J. salesman, 542 E. Sixth st.
Connelly John, machinist, 39 H st.
Connors William J. shipper, 490 E. First st.
Connorton John J. bookbinder, 562 E. Second st.
Corbet William H. printer, 866 E. Fifth st.
Corson Eben S. bookkeeper, 524 E. Broadway.
Cotter William L. provisions, 147 I st.
Coughlin Timothy J. hardware, 598 E. Fourth st.
Coveney James E. real estate, 330 K st.

Ward 14, continued.

Cox Thomas P. salesman, 106 Emerson st.
Coy Frederick W. salesman, 138 O st.
Craig Thomas, painter, 782 E. Third st.

Dailey Charles A. drugs, 571 E. Broadway.
Daly Andrew J. salesman, 131 I st.
Davis Joseph, fruit, 808 E. Fifth st.
Davison Hugo C. machinist, 264 Bolton st.
Day Frederic W. cutter, 577 E. Broadway.
Day John W. carpenter, 528 E. Sixth st.
Dekarski August, machinist, 298 Bolton st.
DeLancy Judson S. carpenter, 613 E. Seventh st.
Devine John A. real estate, 587 E. Broadway.
Donnovan Thomas, grocer, 76 H st.
Donovan Frank L. teamster, 27 H st.
Doolin Patrick F. machinist, 17 M st.
Doyle Edward J. glasscutter, 547 E. Fifth st.
Doyle James J. coremaker, 34 I st.
Driscoll William J. laborer, 506 E. Third st.
Drury John E. foreman, 503 E. Fifth st.
Dunham William H. hatter, 870 E. Fourth st.

Erhardt Carl, baker, 195 K st.
Evans Joseph T. stenographer, 22 Emerson st.

Fandrey Leo C. cooper, 279 Bolton st.
Farren John, harnessmaker, 332 K st.
Faucett Boyle T. H. cigar dealer, 506 E. Broadway.
Feeney John J. machinist, 3 Hart pl.
Fernald Willard, clerk, 570 E. Broadway.
Fisher Samuel A. toolmaker, 812 E. Fifth st.
Fitch Arthur L. polisher, 72 O st.
Fitzgerald Frank R. wall paper, 870 E. Fifth st.
Fitzgibbons Thomas J. printer, 496 E. Third st.
Flinn Stephen, machinist, 182 Emerson st.
Flynn Thomas J. salesman, 443 W. Second st.
Foster George S. salesman, 271 K st.
Frizzell George F. lithographer, 324 K st.

Geraghty William J. carpenter, 534 E. Fifth st.
Gibbs Leonard L. galvanizer, 530 E. Sixth st.
Gilmore Peter F. finisher, 92 Emerson st.
Glesheen John F. laborer, 16 Dorchester st.
Gormley Thomas F. foreman, 165 F. st.
Gortley William H. carpenter, 705 E. Broadway.

Ward 14, continued.

Gould Rufus E. teamster, 605 E. Fifth st.
Grace William M. foreman, 607 E. Eighth st.
Grimes Thomas R. druggist, 728 E. Fourth st.
Griner Arthur J. machinist, 586 E. Broadway.

Haberlin Robert, steamfitter, 699 E. Fourth st.
Hagerty William J. gilder, 80 H st.
Hall Walter H. gasfitter, 112 P st.
Handrahan William J. electroplater, 641 E. Eighth st.
Hanley James F. printer, 773 E. Fourth st.
Hannon Frank J. contractor, 579 E. Broadway.
Harmon William, mason, 43 Emerson st.
Harrington John T. manager, 288 Bolton st.
Harrison Joseph D. bookkeeper, 762 E. Broadway.
Havey William H. chairmaker, 163 O st.
Hellman Albert, salesman, 474 E. Third st.
Higgins John F. machinist, 656 E. Second st.
Higgins William J. liquors, 935 E. Broadway.
Holland Edward F. electrician, 184 L st.
Holloran John, watchmen, 108 P st.
Hottelmann Charles H. teamster, 152 O st.
Howard Joseph M. tobacconist, 669 E. Broadway.
Howe Frank M. machinist, 803 E. Broadway.
Hoyle James, packer, 354 Athens st.
Hunt Joseph J. agent, 596 E. Second st.
Hurlebaus George F. coremaker, 59 P. st.
Huxtable Arthur Y. shoes, 568 E. Fifth st.

Jacobs Abram, merchant, 515 E. Fifth st.
James Arthur H. real estate, 779 E. Broadway.
Johnson Andrew B. electrician, 874 E. Second st.
Jones William S. moulder, 84 O st.
Jordan Charles O. carpenter, 716 E. Sixth st.

Kalber Adolph G. machinist, 1 Beckler av.
Kaup John, laborer, 845 E. Second st.
Keating Thomas G. boxmaker, 892 E. Second st.
Keefe John E. plasterer, 934 E. Fourth st.
Keen Walter F. insurance, 115 P st.
Keenan John F. coremaker, 833½ E. Second st.
Keiser George A. boat builder, 119 L st.
Kelley Frank L. electrician, 605 E. Fourth st.
Kelly Patrick, retired, 780 E. Broadway.
Kelly Patrick J. plumber, 8 O st.
Kennedy John, carpenter, 599 E. Broadway.

Ward 14, continued.

Kieley William T. shipper, 724 E. Second st.
King John J. jr. ship builder, 709A E. Broadway.
King Matthew, machinist, 2 I st.
Kinnear David, plumber, 141 L st.
Klumpp Carl F. baker, 595 E. Sixth st.
Kuhn F. William, printer, 20 Dorchester st.

Leary Arthur F. clerk, 936 E. Broadway.
Leary Michael J. machinist, 636 E. Ninth st.
Lewis Bernard C. foreman, 35 I st.
Lewis Cyrus C. salesman, 376 Athens st.
Lind Charles A. painter, 380 K st.
Linton William E. clerk, 727 E. Fourth st.
Locke Clarence R. grocer, 764 E. Broadway.
Lombard Richard, jr. brickmaker, 468 E. Third st.
Long Dennis, foreman, 770 E. Broadway.
Looby Patrick H. machinist, 731 E. Third st.
Love Robert J. carworker, 740 E. Sixth st.
Lynch George A. foreman, 44 I st.
Lynch James A. teamster, 162 O st.

Magee John R. foreman, 724 E. Fourth st.
Mahoney Edward J. cutter, 869 E. Fourth st.
Manning James W. J. electrician, 793 E. Third st.
Manning William E. salesman, 807 E. Fifth st.
Marsters Lewis J. provisions, 346 K st.
McCaffrey John H. stablekeeper, 547 E. Fifth st.
McCarty James F. tailor, Dean way.
McCormick Thomas E. salesman, 179 F st.
McFee William O. insurance, 353 Athens st.
McGowan George E. singer, 942 E. Broadway.
McGrath John A. electrician, 570 E. Broadway.
McGregor William, clerk, 60 O st.
McIntosh Edward, fish dealer, 492 E. Broadway.
McKee Henry C. watchmen, 150A M st.
McKinnon John B. electroplater, 144 M st.
McNamara Timothy F. stevedore, 587 E. Fifth st.
Meade Daniel L. clerk, 32 Emerson st.
Moore Alexander, jr. bookbinder, 414 E. Third st.
Moore Francis X. steamfitter, 610 E. Third st.
Morrison Michael, polisher, 18 O st.
Morse Asa J. real estate, 364 Athens st.
Moulton Frank S. draughtsman, 709 E. Fourth st.
Murphy Richard M. carver, 500 E. Sixth st.
Murphy Timothy J. tailor, 522 E. Sixth st.

Ward 14, continued.

Murphy William A. salesman, 11 Beckler av.
Murray Francis P. jeweler, 521 E. Fifth st.
Murray Patrick H. salesman, 868 E. Fifth st.
Murray Thomas, plasterer, 764 E. Third st.

Nason Richard, grocer, 609 E. Fifth st.
Noonan John, wheelwright, 507 E. Third st.

O'Brien Andrew J. electrician, 48 H st.
O'Brien John D. clerk, 862 E. Fourth st.
O'Brion John F. moulder, 857 E. First st.
O'Connor Mathias J. wheelwright, 374 Athens st.
Ohrenberger Louis, shipper, 352 Athens st.
O'Leary John M. cutter, 601 E. Seventh st.
O'Leary P. Joseph, bookkeeper, 501 E. Fifth st.
O'Neil James E. finisher, 732 E. Second st.
Orpin Henry L. mechanic, 530 E. Fifth st.
O'Toole James F. plumber, 498 E. Sixth st.

Pearl Jacob M. shoemaker, 626 E. Broadway.
Peat George W. brassworker, 630 E. Broadway.

Richardson Herbert, machinist, 640 E. Ninth st.
Roberts Henry H. manager, 311 Emerson st.
Roche Edward T. jr. clerk, 872 E. Broadway.
Ryan John J. moulder, 866 E. Second st.
Ryder Patrick F. real estate, 576 E. Broadway.

Sampson Benjamin F. bookkeeper, 821 E. Fifth st.
Shallow Samuel J. salesman, 503 E. Third st.
Shanley Thomas J. ironworker, 52 O st.
Sliney George I. jeweler, 624 E. Ninth st.
Smith Alexander E. salesman, 723 E. Fourth st.
Smith Erwin G. electrician, 74 Dorchester st.
Stanley Willard P. cabinetmaker, 706 E. Broadway.
Sullivan Jeremiah J. clerk, 94 I st.
Sullivan John T. carpenter, 804 E. Third st.
Sweet George O. finisher, 729 E. Fifth st.

Tabor Edward P. grocer, 88 P st.
Telless Charles B. teamster, 172 M st.
Thornton George T. mason, 517 E. Fifth st.
Thorson Samuel T. salesman, 227 Emerson st.
Tracy James A. machinist, 504 E. Sixth st.
Trafton Alonzo G. druggist, 672 E. Broadway.

Ward 14, continued.

Tubbs George C. storekeeper, 909 E. Broadway.
Twomey William C. clerk, rear 362 Athens st.

Wachenheim Frederick, baker, 582 E. Fourth st.
Waite James T. builder, 233 L st.
Waldron Herbert H. jr., stereotyper, 543 E. Fifth st.
Walsh James, carpenter, 313 W. Third st.
Walsh James M. cutter, 867 E. Fourth st.
Walsh Richard P. shoes, 671 E. Broadway.
Warburton Thomas H. printer, 296 W. Third st.
Ware Robert J. watchman, 794 E. Sixth st.
Weston Benjamin D. telegrapher, 620 E. Ninth st.
Whall Joseph W. F. pressman, 311 W. Third st.
White James H. grocer, 314 K st.
White Timothy, shipper, 18 Emerson st.
Whittemore James A. mechanic, 559½ E. Fifth st.
Wilder Frank A. painter, 799 E. Fifth st.
Williams Chester J. oils, 820 E. Fifth st.
Wood Walter R. builder, 231 Emerson st.

Young Albert H. cigarmaker, 526 E. Sixth st.
Young Michael J. ironworker, 621 East Eighth st.

WARD 15.

Bacon James S. fish, 429 W. Fourth st.
Baker Joseph, cabinetmaker, 1 Plummer pl.
Baker Thomas F. upholsterer, 84 F st.
Barnard Edwin F. machinist, 539 E. Seventh st.
Barrett John D. teamster, 18 Vale st.
Barry John J. machinist, 208 W. Eighth st.
Bergdoll Adolph, laborer, 150 H st.
Blank George E. draughtsman, 416 E. Seventh st.
Brown John T. machinist, 413 W. Fourth st.
Brown Robert T. contractor, 478 E. Seventh st.
Burley Charles E. machinist, 9 Gates st.
Butler Thomas, asbestos, 585 E. Fourth st.
Byford David W. compositor, 422 E. Sixth st.

Cahill Michael F. manufacturer, 272 W. Fifth st.
Callaghan Cornelius F. upholsterer, 317 K st.
Callahan John, foreman, 20 Dexter st.
Callahan Timothy J. grocer, 224 W. Seventh st.
Calnan Dennis M. superintendent, 34 Mercer st.
Campbell Roderick R. shipper, 114 F st.
Carey Thomas J. foreman, 56 Vale st.
Carroll James T. real estate, 17 Old Harbor st.
Casey Thomas J. printer, 19 Loring st.
Cavanagh Thomas, salesman, 567 E. Seventh st.
Cavanaugh James F. insurance, 153 Dorchester st.
Clark Joseph J. shipper, 18 Frederick st.
Cleaves Lucius W. bookkeeper, 209 Gold st.
Cleminson Edward J. clerk, 448 W. Fourth st.
Clough Charles I. stable, 15 Dexter st.
Collins Michael J. shipper, 455½ Dorchester av.
Concannon John F. merchant, 7 Frederick st.
Conners James H. stablekeeper, 382 W. Fourth st.
Connolly Jeremiah J. bookbinder, 3 Webb pk.
Connors Joseph M. secretary, 569 E. Eighth st.
Constein Theodore H. machinist, 2 Fourth-street pl.
Cook Henry, fish, 169 W. Eighth st.
Corkery Calvin J. shipper, 216 W. Sixth st.
Cortissoz Frank, machinist, 34 Middle st.
Coyle Bernard J. blacksmith, 299 Dorchester av.
Crane James E. salesman, 49 Old Harbor st.

Ward 15, continued.

Cross Thomas J. sinkmaker, 82 F st.
Crotty John F. salesman, 10 F st.
Curley John D. bookkeeper, 28 Woodward st.
Curtis Frank J. shipper, 31 Woodward st.

Da Costa Milton A. cabinetmaker, 515 E. Eighth st.
Darling James, real estate, 453 W. Broadway.
Daly Joseph F. machinist, 589 E. Fourth st.
De Voy James, shipper, 583 E. Fourth st.
Donovan Daniel F. woodturner, 28 F st.
Donovan Michael H. polisher, 170 H st.
Draper Elman A. machinist, 422 W. Fourth st.
Drew John R. printer, 437 E. Sixth st.
Driscoll Daniel J. marblecutter, 288 E. Ninth st.
Dudley Henry Thomas, electrician, 495 E. Broadway.
Dugad George R. contractor, 551 E. Eighth st.
Dunton William J. florist, 259 E. Ninth st.

Elliott Robert, cigars, 293 E st.

Fabin Andrew C. machinist, 3 Glover ct.
Fahey Patrick, electrician, 53 F st.
Farrell Francis J. grocer, 245 Dorchester st.
Farren Edward, harnessmaker, 11 National st.
Fellmeth Frederick A. bookkeeper, 107 F st.
Finn Maurice F. telegrapher, 504 E. Eighth st.
Flynn William E. mason, 34 F st.
Foley Patrick J. printer, 224 W. Fifth st.
Foley Thomas E. salesman, 414 W. Fourth st.

Gallagher George F. foreman, 265 E st.
Gallagher George H. salesman, 137 Dorchester st.
Gels John B. woodcarver, 31 Woodward st.
Geran Patrick J. tailor, 224 W. Ninth st.
Gifford Edward C. patternmaker, 563 E. Seventh st.
Gillis Daniel, carpenter, 556 Dorchester av.
Godfrey John S. superintendent, 443 W. Broadway.
Gustin Edward E. machinist, 481 E. Seventh st.

Haartz William, baker, 219 W. Eighth st.
Hagan William C. salesman, 266 W. Fifth st.
Haley John J. broker, 463A W. Broadway.
Hallinan Michael J. photographer, 7 Loring st.
Hampe Conrad G. brushmaker, 522 E. Eighth st.
Hanson Frank I. shipper, 291 E st.

Ward 15, continued.

Harvey John, printer, 77 F st.
Hayes Francis A. grocer, 540 E. Seventh st.
Hayes John T. painter, 309 Dorchester av.
Hearn David P. stockcutter, 227 Gold st.
Hernon Patrick S. stonecutter, 189 W. Ninth st.
Hickey James H. machinist, 186 W. Seventh st.
Hildebrandt Otto J. painter, 1426 Columbia rd.
Hohmann John, grocer, 262 Dorchester st.
Hopkins Joseph A. real estate, 119 F st.
Howard Frank E. painter 59 G st.
Hughes James, stonemason, 530 E. Seventh st.
Hurley Joseph C. electrician, 456 E. Sixth st.
Hurney James J. pressman, 460 E. Eighth st.

Jacob John, cabinetmaker, 176 W. Seventh st.

Kammerer Lawrence, foreman, 545 E. Seventh st.
Kelley Hugh F. tailor, 388 W. Fourth st.
Kershaw James, machinist, 383 K st.
Ketterle Peter, laborer, 193 W. Ninth st.
Kiley William, shipper, 240 W. Sixth st.
Kirschgassner John S. baker, 14 Grimes st.
Knecht George, clerk, 595 E. Ninth st.

Landers John A. salesman, 20 F st.
Lane Thomas J. receiver, 3 Bay View pl.
Langenfeld John P. baker, 178 W. Eighth st.
Leary Patrick J. painter, 93 F st.
Leary Sylvester, roofer, 82 Newman st.
Leonard Aaron, merchant, 284 W. Fifth st.
Lindenfelzer Charles, machinist, 17 Vale st.
Lombard Frank A. fish, 14 Gates st.
Long Michael G. carpenter, 229 W. Fifth st.
Lovell Merton A. salesman, 532 E. Fourth st.
Lyons Daniel J. electrician, 468 E. Eighth st.

Magner John J. printer, 172 W. Eighth st.
Mahoney John J. engraver, 355 K st.
Mahony Jeremiah J. real estate, 264 Bowen st.
McClay James O. foreman, 83 Mercer st.
McGinnis Frank G. cashier, 14 Loring st.
McGowan George H. electrician, 269 Dorchester st.
McKenna Thomas F. cutter, 2 Douglass st.
McNary William S. furniture, 335 K st.
Meins Alvan S. clerk, 44 G st.
Mooney Peter P. steamfitter, 234 Dorchester st.

Ward 15, continued.

Moore Edward G. manager, 270 W. Fifth st.
Mowbrey George W. cutter, 198 W. Sixth st.
Müller Carl, cabinetmaker, 15 Brewster st.
Mullin George S. bookkeeper, 258 W. Sixth st.
Munroe Laurence J. printer, 498 E. Seventh st.
Murphy Andrew J. painter, 449 E. Eighth st.
Murphy Charles F. bookkeeper, 436 E. Sixth st.
Murphy William H. merchant, 58 G st.

Nason Jonathan, provisions, 548 E. Seventh st.
Neely Joseph T. coal, 160 Dorchester st.
Nicholson William A. floorlayer, 17 Middle st.
Noble Archibald, printer, 283 Dorchester st.
Nowlin Augustus G. shipper, 12 Gates st.

O'Connell John J. salesman, 22 Gates st.
O'Connor Daniel J. laborer, 5 Brewster st.
O'Donnell George F. cutter, 593 E. Eighth st.
O'Donnell Martin J. buffer, 43 Woodward st.
O'Garra James J. mason, 590 E. Ninth st.
Oglesby William H. shipper, 39 Middle st.
O'Meara Mark J. upholsterer, 428 E. Fifth st.
O'Neil Cornelius, horseshoer, 82 G st.
Orcutt Charles A. clerk, 440 E. Sixth st.
O'Toole Martin, plumber, 104 Old Harbor st.

Paulding Albert R. shipper, 397A W. Broadway.
Pickett Robert F. electrician, 339 Dorchester st.
Pike John H. carpenter, 13 Tuckerman st.
Porter William R. distributor, 228 Gold st.
Pray James E. furniture, 60 G st.
Proffit James H. carpenter, 22 Dexter st.
Purcell Joseph F. electrician, 24 Mitchell st.

Quilty William F. cooper, 153 E st.
Quinn Edward, chainmaker, 197 W. Eighth st.

Ratchford John J. finisher, 537 E. Sixth st.
Reardon John A. manufacturer, 57 Thomas pk.
Reed Charles E. shipper, 181 Tudor st.
Reimer Paul, packer, 129 G st.
Remby George H. printer, 399A W. Broadway.
Roach Michael J. machinist, 30 F st.
Roche William S. machinist, 306½ Silver st.
Rodd William G. carpenter, 491 E. Fourth st.
Rosenfield Nathan, capmaker, 245 E. Ninth st.

Ward 15, continued.

Roth John, stablekeeper, 479A W. Broadway.
Russell James, jr. machinist, 56 F st.
Ryan Patrick J. salesman, 60 G st.
Ryan Thomas, fruit, 68 Telegraph st.

Salaway John E. clerk, 482 Southampton st.
Saunders William J. accountant, 319 E st.
Schellhamer Frank A. pianomaker, 4 Glover ct.
Schurhamp William, cabinetmaker, 57 Telegraph st.
Smith Allen, steamfitter, 194 H st.
Smith Patrick J. plumber, 159 W. Eighth st.
Smith William B. jr. machinist, 416 E. Fifth st.
Snapp Charles F. gasfitter, 15 Howe av.
Souther Wilfred E. clerk, 530 E. Fourth st.
Spring Harry, florist, 124 G st.
Stewart James A. cashier, 7 Gates st.
Sullivan James W. merchant, 443 W. Broadway.
Sullivan Jeremiah J. contractor, 273 W. Fifth st
Sullivan John, jr. trimmer, 199 I st.
Sullivan Thomas A. carpenter, 13 Ellery st.
Sweeney John W. bookbinder, 511 E. Sixth st.

Taylor Edwin A. salesman, 16 Gates st.
Taylor William J. plasterer, 491 E. Sixth st.
Taylor William R. grocer, 156 Dorchester st.
Teague Joseph F. bookkeeper, 106 Dorchester st.
Titus James F. carpenter, 14 Tuckerman st.
Toomey Cornelius J. clerk, 116 F st.
Trafton Lorenzo, builder, 399A W. Broadway.
Trainer Joseph A. plumber, 449 W. Broadway.
Tucker Charles P. bandages, 198 W. Seventh st.
Twombly John W. manager, 27 Dexter st.

Vaughan Timothy, polisher, 32 Woodward st.
Volmershausen Frank H. engraver, 17 Atlantic st.

Waldron Edward F. butcher, 44 Newman st.
Walsh William J. foreman, 194 W. Sixth st.
Warren Michael A. salesman, 11 Frederick st.
Waters James G. carpenter, 102 Mercer st.
Webber Francis I. tinsmith, 373 Dorchester av.
Wenners George A. tailor, 311 K st.
White George E. porter, 402 E. Fifth st.
White Richard J. plumber, 8 Mitchell st.
Woodburn William J. ice dealer, 55 Woodward st.
Wynne Peter, moulder, 27 Woodward st.

WARD 16.

Ackler Charles B. superintendent, 11 Holden st.
Adlard Walter, insurance, 490 Columbia rd.
Albret Ernest A. draughtsman, 10 Folsom st.
Ames William C. bookkeeper, 6 Gayland av.

Bagley Harry E. superintendent, 16 Leyland st.
Bailey Alexander W. wheelwright, 12 Hamlet st.
Ball James, roofer, 34 Pond st.
Ballon William A. upholsterer, 48 Crescent av.
Bamberg George E. pianomaker, 15 Locust st.
Barker Otis B. cutter, 10 Bodwell st.
Barri Floron, bookkeeper, 757 Columbia rd.
Barry Edward M. electrician, 33 Leyland st.
Barry William, machinist, 12 Vinton st.
Baxter Carlton W. merchant, 35 Hartford st.
Beardslee Charles M. advertising, 37 Belden st.
Bergheim David, manufacturer, 7 Batchelder st.
Berlo Leonard J. mechanic, 4 St. Margaret st.
Best Joseph P. baker, 9 Gayland av.
Best Theodore H. baker, 2 Chamblet st.
Bickford Frank M. salesman, 19 Wendover st.
Block Carl A. tailor, 42 Rogers st.
Bloomberg Benjamin, shoes, 67 Woodcliff st.
Bohm Soren C. K. grocer, 32 Ward st.
Bosworth Charles F. chef, 230 Blue Hill av.
Bowers Henry T. mason, 832 Columbia rd.
Boyle Edward A. printer, 30 Roseclair st.
Bradbury John S. hardware, 57 Harvest st.
Bradlee Sherman S. grocer, 5 Hamlet st.
Brooks William A. carpenter, 3 Baker pk.
Bryant Charles H. grocer, 2 Frederick ter.
Buckley Timothy F. insurance, 119 Buttonwood st.
Burke John H. printer, 1 Randlett pl.
Burwell Herbert, buyer, 85 Holden st.

Caine Frederick T. florist, 56 Hartford st.
Cameron John McK. clerk, 25 Dorset st.
Campbell Michael J. builder, 24 Leyland st.
Carey Edward F. meatcutter, 6 Boston pl.
Carr Francis, clerk, 98 Alexander st.

Ward 16, continued.

Carter Patrick H. printer, 128 Boston st.
Chamberlin Joseph W. tobacco, 32 Roseclair st.
Chandler Thurlow S. salesman, 3 Half Moon st.
Chapman Daniel J. real estate, 613 Dorchester av.
Chase Albert H. clerk, 24 Eastman st.
Chelius George H. bookkeeper, 1285 Massachusetts av.
Chisholm William D. salesman, 93 Brook av.
Cohen Samuel, tailor, 9 Dewey st.
Cole Alden, clothing, 36 Dewey st.
Cole Wellington W. clerk, 779 Columbia rd.
Collieson John A. foreman, 7 Vinton st.
Collins Michael J. mason, 121 Boston st.
Collins Patrick B. upholsterer, 35 Sargent st.
Comfrey Joseph J. contractor, 17 Moseley st.
Connelly William A. druggist, 10 Quincefield st.
Cook Abraham, salesman, 74 Boston st.
Cotter William J. bookkeeper, 39 Hartford st.
Courtney Eugene J. clerk, 7 Dorset st.
Cousens Charles W. bookkeeper, 19 E. Cottage st.
Cowan James, clerk, 31 Ward st.
Coyne Bartholomew F. salesman, 616 Dudley st.
Crocker Harry V. bookkeeper, 12 Quincefield st.
Crozier James R. clerk, 622 Dudley st.
Cruff Frank E. real estate, 713 Dudley st.
Cruise Michael F. publisher, 8 Drayton av.
Cuddihy Francis N. contractor, 31 Howard av.
Cumming Andrew G. roofer, 53 Preble st.
Cunniff John P. machinist, 19 Buttonwood st.
Curtin Michael F. real estate, 118 Boston st.
Cutler Robert N. professor, 29 Hartford st.

Dalton Richard F. harnessmaker, 11 Buttonwood st.
Deusch Otis C. insurance, 12 Danube st.
Devin Edward, contractor, 36 Carson st.
Diedrich Charles G. electrician, 6 Bellflower st.
Doherty William J. tinsmith, 11 Boston st.
Donovan Patrick F. printer, 26 W. Cottage st.
Dooley Henry, clerk, 40 Washburn st.
Doyle John J. woodworker, 24 Jenkins st.
Driscoll Cornelius D. plumber, 124 Quincy st.
Driscoll James H. telegrapher, 19 Dewey st.
Driscoll John J. carpenter, 20 St. Margaret st.
Duffy Peter A. insurance, 18 Bodwell st.

Easterbrook George T. manager, 3 Batchelder st.

Ward 16, continued.

Edwards William, merchant, 771 Dudley st.
Eggleston Harry, painter, 12 Jenkins st.
Eifler George S. teamster, 39 Newman st.

Farrington Maynard F. gasfitter, 34 Wellington rd.
Farwell Richmond C. electrician, 14 Mt. Vernon st.
Fennimore William E. jeweler, 34 Rogers st.
Fischer William H. clerk, 39 Burgess st.
Fisher William J. insurance, 42 Harlow st.
Fitzgerald Edward F. machinist, 47 Buttonwood st.
Flagg Frederick A. superintendent, 51A Monadnock st.
Flanders Oscar C. clerk, 18 Woodcliff st.
Fogarty Timothy, bookkeeper, 110 Brook av.
Fogg Charles A. bookkeeper, 755 Columbia rd.
Ford John, plumber, 2 Glenbrook st.
Ford William F. grocer, 1 Ingleside st.
Foss Clarence S. manager, 32 Magnolia st.
Foster Amasa W. B. manufacturer, 677 Dudley st.
Fowlie James A. bookkeeper, 15 Wendover st.
Francis William, carpenter, 33 Washburn st.
Fruean Charles S. salesman, 159 E. Cottage st.
Fuller George F. roofer, 52 Harvest st.

Gale William M. organmaker, 1 Batchelder st.
Gardner Frank P. salesman, 27 Burgess st.
Gavin Arthur L. druggist, 35 Humphreys st.
Geary John J. machinist, 648 Dorchester av.
Giesser Ernst A. merchant, 25 Edison Green.
Glavey George H. lithographer, 24 Virginia st.
Goodwin Herbert E. builder, 7 Gouldville ter.
Goodwin John F. bookkeeper, 38 Mt. Vernon st.
Graham James J. merchant, 870 Dorchester av.
Graham Thomas J. salesman, 642 Dudley st.
Grant William W. salesman, 9 Brookford st.
Gray Vane M. bookkeeper, 7 Quincefield st.
Griffin Robert J. bookkeeper, 63 Roseclair st.
Griswold George N. carpenter, 29 Buttonwood st.
Grover Charles E. paperhanger, 61 Bird st.

Hagelstein John C. brushmaker, 1 Arion st.
Hamilton Isaac G. builder, 43 Hartford st.
Hamilton William A. ironworker, 15 LaFayette pk.
Hammill James W. machinist, 589 Dudley st.
Hannigan Walter T. secretary, 29 Eastman st.
Hapgood Harry, salesman, 15 Magnolia sq.

Ward 16, continued.

Harrigan James M. J. shipper, 45 Dewey st.
Harrington Harry J. bookkeeper, 41 Moseley st.
Harrington John F. bookkeeper, 14 Harvest st.
Harris John C. C. bookkeeper, 14 Bellflower st.
Hartel Max H. moulder, 43 Rogers st.
Hartleb Frank J. clerk, 39 Folsom st.
Hastie David, roofer, 3 Drayton av.
Healy William F. carpenter, 650 Dorchester av.
Hector Albert E. electrician, 5 E. Cottage st.
Heinrich Rudolph, machinist, 8 Harvest st.
Hillman Frederick C. printer, 30 Folsom st.
Hoagland Francis A. machinist, 35 Buttonwood st.
Howard James H. carpenter, 9 E. Cottage st.
Howe Harry A. clerk, 22 Fairbury st.
Hughes Edward J. salesman, 9 Holden st.
Humphreys Clarence B. secretary, 49 Humphreys st.
Huntress Josiah B. salesman, 15 Folsom st.
Hurley John T. superintendent, 108 Wayland st.

Jackson Jacob, shoes, 30 Brookford st.
Jameson William, superintendent, 9 Wendover st.
Johnson Frank A. machinist, 39 Newman st.

Kean Walter J. machinist, 38 Vinton st.
Kelly James H. printer, 908 Dorchester av.
Kelm Max P. draughtsman, 10 Vinton st.
Kimball Henry D. organ builder, 5 Gayland st.
King Bartholomew F. clerk, 1 Harvest ter.
Klotzbach Edward L. carpenter, 82 Wayland st.
Kraus Charles F. salesman, 3 Holden st.

Laidlaw James A. marbleworker, 75 Clifton st.
Lane John J. clerk, 33 Sargent st.
Larkin James, salesman, 12 Vinton st.
Latham John W. salesman, 2A Buttonwood st.
Lavery Francis W. undertaker, 871 Dorchester av.
Lawton Thomas H. shipper, 1 Wendell pl.
Leonard Charles F. carpenter, 6 Batchelder st.
Levy Solomon, cigarmaker, 31 Dewey st.
Lintaman George E. carpenter, 7 Blake ter.
Loeffler Frank F. florist, 19 Dorset st.
Lord George C. carriages, 68 Alexander st.
Lorden Daniel, mason, 24 Dewey st.
Luscombe Richard L. druggist, 490 Columbia rd.
Lutton Hungerford, teas, 14 Ward st.

Ward 16, continued.

Lynch Joseph F. printer, 5 Dorset st.
Lynch William H. machinist, 10 Washburn st.
Lyons John H. machinist, 25 Hartford st.

Mahoney Michael, carpenter, 8 Boston pl.
Martin William D. insurance, 17 E. Cottage st.
McCarthy Charles, printer, 286 Quincy st.
McCarthy William H. teacher, 40 Bird st.
McGrale Frank P. shipper, 9 Vinton st.
McGrale James J. shipper, 21 Vinton st.
McGrath John E. electrician, 390A Dorchester st.
McHugh Francis T. salesman, 25 E. Cottage st.
McIntosh Daniel J. carpenter, 16 Julian st.
McKey John W. insurance, 33 Eastman st.
McLaughlin Francis J. real estate, 8 Sargent st.
McLaughlin John F. brushmaker, 55 Harvest st.
McMurray J. Stuart, machinist, 3 Bellflower st.
McNamee Thomas G. clerk, 10 Sargent st.
McShane Hugh B. printer, 4 Carson st.
Meehan John, roofer, 98 Quincy st.
Meffan Robert, foreman, 5 Drayton av.
Merriam Walter G. electrician, 50 Mt. Vernon st.
Meyers Louis, wigmaker, 240 Blue Hill av.
Miller Ernest L. merchant, 10 Virginia st.
Milligan John Willis, musician, 5 Batchelder st.
Mitchell George H. F. printer, 11 Bodwell st.
Morgan Henry I. machinist, 14 Dorset st.
Morgan William C. jeweler, 15 Gayland av.
Moriarty James T. plumber, 300 Dorchester st.
Morrison Lee, manufacturer, 12 Quincefield pk.
Morrissey Clarence J. clerk, 99 Howard av.
Muldoon John, salesman, 18 Bellflower st.
Mulligan Edward A. machinist, 634 Dorchester av.
Mundo Francis X. salesman, 176 Howard av.
Murphy James J. merchant, 374 Dorchester st.
Murphy John J. machinist, 21 Howell st.
Murphy Patrick F. machinist, 11 Mt. Vernon st.
Murphy Timothy F. plumber, 15 Edison green.
Murray Robert C. tailor, 718 Columbia rd.
Murray Thomas E. shipper, 26 Howell st.
Murray Walter F. broker, 60 Hartford st.

Nash Richard D. superintendent, 27 Folsom st.
Nunan Elisha F. provisions, 791 Columbia rd.

Ward 16, continued.

O'Brien Daniel S. shipper, 8 Edison green.
O'Brien Frederick J. dry goods, 36 Brookford st.
O'Brien William H. stockbroker, 38 Mt. Vernon st.
Ochs William F. carpenter, 9 Wendover st.
O'Connor John J. grocer, 11 Columbia av.
O'Heran James M. painter, 28 Ingleside st.
Osborne Frank L. paperhanger, 2 Virginia st.

Parker William J. jr. salesman, 656 Columbia rd.
Phillips Edward, shipper, 45 Harvest st.
Pierce Webster E. manufacturer, 15 Hartford st.
Porter William H. salesman, 3 Monadnock st.
Powers George C. salesman, 28 St. Margaret st.
Pratt Thomas J. O. bookkeeper, 810 Dorchester av.

Reilly John J. wheelwright, 32 Dacia st.
Renner Joseph H. electrician, 88 E. Cottage st.
Roche Francis J. elevatorman, 276 Quincy st.
Ronald Andrew, provisions, 8 Gayland av.
Rubin Solomon, oculist, 34 Leyland st.
Russell George H. printer, 2 Mt. Vernon st.
Russell Harry E. real estate, 57 Clifton st.
Ryan Austin, machinist, 48 Ellery st.

Saladine John W. treasurer, 600 Columbia rd.
Sands Marshall D. salesman, 360 Dorchester st.
Sayward William H. secretary, 69 Monadnock st.
Schleicher Charles L. jeweler, 13 Leyland st.
Schofield William, merchant, 766 Dudley st.
Schulz Hermann, printer, 24 Carson st.
Shanley John W. manufacturer, 126 Brook av.
Slattery William F. insurance, 7 Carson st.
Smith Alexander J. machinist, 374 Dorchester st.
Smith George H. roofer, 53 Dewey st.
Smith George W. butcher, 46 Clapp pl.
Snow Clarence E. builder, 11 Washburn st.
Snow Isaac T. grocer, 1 Half Moon st.
Somers Moses W. druggist, 1 Ingleside st.
Spurr William F. decorator, 66 Hartford st.
Stammers John J. polisher, 1 Robin Hood st.
Stephan John J. stove dealer, 104 Brook av.
Stevens Henry R. machinist, 131 Howard av.
Stewart George W. musician, 16 Magnolia st.
Strecker Julius, printer, 88 Brook av.
Sughrue Daniel H. salesman, 73 Howard av.

Ward 16, continued.

Sullivan Dennis J. cabinetmaker, 23 Belden st.
Sullivan Edward L. bookkeeper, 796 Dorchester av.
Sullivan James F. bookkeeper, 660 Columbia rd.
Sullivan Jeremiah F. shipper, 25 Boston pl.
Sullivan Jeremiah F. salesman, 1 Frederick ter.
Sullivan Patrick, contractor, 11 Batchelder st.
Sullivan Patrick J. mason, 31 Woodcliff st.
Sunderland David I. merchant, 212 Howard av.
Symes James A. insurance, 30 Howell st.

Tarbett Andrew B. plumber, 5 Vinton st.
Thomas Robert H. agent, 12 Bellflower st.
Tighe Joseph A. coal, 14 Hartford st.
Tobey Matthew J. salesman, 34 Hartford st.
Tobin Robert E. telegrapher, 40 Edison green.

Varnerin John, mason, 321 Norfolk av.

Walker George, real estate, 822 Dorchester av.
Walker Joseph C. clerk, 428 Columbia rd.
Wall Joseph H. machinist, 631 Dorchester av.
Walsh James G. plumber, 56 Moseley st.
Ward James F. machinist, 3 Wendell st.
Wattles James F. clerk, 25 Bodwell st.
Webb Thomas J. plumber, 56 Clapp st.
Weiss George J. salesman, 8 Brookford st.
White Harry A. salesman, 37 Buttonwood st.
Whitehead Charles F. ice, 637 Dudley st.
Whitley William, foreman, 159 Boston st.
Wilhelm John, upholsterer, 54 Boston st.
Wilson Virgil L. real estate, 16 Crescent av.
Wilson Winslow A. real estate, 72 Magnolia st

WARD 17.

Abrams Mark, jeweler, 116 Mt. Pleasant av.
Adlow Nathan, furniture, 12 Warren pl.
Alexander Edward P. printer, 41 Langdon st.
Andrews Alonzo O. woodworker, 1188 Harrison av.
Austin Herbert A. manufacturer, 67 Whiting st.

Barry Thomas F. stonecutter, 11A Blue Hill av.
Barry Thomas S. plumber, 121 Moreland st.
Blodgett Albert A. architect, 28 Greenville st.
Bolles William T. manufacturer, 21 Adams st.
Bostwick Charles S. bookkeeper, 6 Greenville st.
Brennan John F. tailor, 2 Brook-avenue pl.
Buckley John J. stenographer, 13 Palmer st.
Burkett Oscar R. painter, 6 Kearsarge av.
Butler Edward W. laborer, 16 Taber st.
Butler William H. clerk, 28 Mt. Pleasant av.

Canning Stanley T. broker, 37 Woodville st.
Carey Arthur J. roofer, 23 Burrell st.
Carey Francis L. laborer, 119 George st.
Carty James F. clerk, 47 Fellows st.
Casserly William J. packer, 228 Dudley st.
Chapman Clifford C. clerk, 224 Dudley st.
Clark Thomas F. stonecutter, 110 Winthrop st.
Cogan Bernard A. waiter, 116 Winthrop st.
Cogan Joseph, foreman, 46 Mall st.
Cohen Edward A. clerk, 20 Huckins st.
Coleman Patrick H. printer, 67 Palmer st.
Collins Patrick, helper, 53 Forest st.
Connell Joseph H. painter, 127 Zeigler st.
Connolly Timothy L. builder, 26 Mt. Pleasant av.
Connors William F. boxmaker, 26 Winslow st.
Connory Michael J. carpenter, 20 North av.
Cook Michael J. caterer, 45 Woodville st.
Cotter Daniel F. salesman, 58 Blue Hill av.
Craig John J. draughtsman, 19 Kearsarge av.
Cregan Charles E. bookkeeper, 24 Winthrop st.
Creney William A. publisher, 3 W. Cottage st.
Cullen Patrick J. cutter, 54 Adams st.

Ward 17, continued.

Davis Benjamin H. shipper, 22 Moreland st.
Dean Samuel B. art dealer, 91 Winthrop st.
Devonshire George M. pianotuner, 46 Clarence st.
Dickey Adam, woodworker, 24½ Burrell st.
Dolan Michael J. polisher, 1 Longmeadow st.
Donovan Daniel J. clerk, 60 Hunneman st.
Dowd Daniel J. blacksmith, 4 Douglass av.
Dowling Edward J. machinist, 9 Marshfield st.
Dowling Joseph A. insurance, 17 Vine st.
Dunn Arthur C. clerk, 109 Zeigler st.
Dunn Thomas F. shipper, 27 Huckins st.
Du Ross Francis C. clerk, 57 Forest st.
Dwyer William J. stevedore, 193 Eustis st.

Edwards Edwin H. advertiser, 35 Woodville st.
Everbeck John W. carpenter, 54 Reed st.

Farrell Michael F. polisher, 9 Eustis st.
Favier Albert J. shipper, 1111 Harrison av.
Feeley William, stonemason, 9 Roswell st.
Fitzgerald James R. engraver, 6 Fairland st.
Flynn Edward F. secretary, 22 Greenville st.
Franklin Charles W. leather, 84 Palmer st.
Freeman Thomas, provisions, 26 Forest st.
Fritz Jacob, confectionery, 53 Adams st.

Gildea James E. A. shipper, 42 Randall st.
Given Harry L. salesman, 35 Forest st.
Golding Michael E. pressman, 88 Winthrop st.
Gordon Artar, jeweler, 87 W. Cottage st.
Gray Thomas E. pressman, 35 Thorndike st.
Grieve Thomas, insurance, 224 Dudley st.
Griffin Thomas J. baker, 230 Dudley st.

Hagerty Peter A. clerk, 27 Brook av.
Haines James J. publisher, 6 Warren st.
Haller Adam, printer, 24 Dearborn st.
Hallett James J. photographer, 2 Forest st.
Harrington Jeremiah, mason, 362 Dudley st.
Harrington John E. finisher, 77 Hunneman st.
Hayward Fred S. salesman, 225 Dudley st.
Heffernan Thomas B. musician, 19 Shirley st.
Hennessey Thomas F. stoneworker, 43 Randall st.
Hickey Matthew, carpenter, 22 Adams st.
Higgins Bernard, moulder, 139 Hampden st.

Ward 17, continued.

Higgins Stephen, glasscutter, 64 Eustis st.
Hill Noble E. pianoworker, 205 Eustis st.
Hollywood Edward, cutter, 78 Burrell st.
Hopkins John J. shipper, 6 Marshfield st.
Horgan James D. grocer, 9 W. Cottage st.
Horne Herbert L. clerk, rear 481 Dudley st.
Horner Charles Z. baker, 104 Winthrop st.

Jacobs George H. real estate, 2 Kearsarge av.
Jernegan Elliot C. druggist, 73 W. Cottage st.
Jeselsohn Louis, tobacconist, 16 Moreland st.

Kelley John B. supplies, 53 Forest st.
Kelley John P. plumber, 190 Eustis st.
Kelly Henry W. real estate, 102 Blue Hill av.
Kelly Hugh, contractor, 31 Batchelder st.
Kiley Ferdinand J. compositor, 114 Winthrop st.
Killian William J. polisher, 107 Winthrop st.
Kingsley Eugene E. cutter, 59 Forest st.

Laming George P. builder, 139 Moreland st.
Lanergan Edward F. polisher, 42 E. Cottage st.
Lawlor Thomas J. machinist, 61 Eustis st.
Lehmann Andrew P. clockmaker, 36 Yeoman st.
Lennon Charles E. clerk, 4 Dearborn st.
Lennon Edward J. pianoworker, 44 Fellows st.
Lennon Patrick, shipper, 4 Palmer pl.
Leonard John F. machinist, 28 Batchelder st.
Leonard Timothy D. clerk, 66 Blue Hill av.
Leplante Frank, mason, 3 Woodville st.
Lonergan James E. mason, 48 Palmer st.

Mahoney Michael, baker, 889 Albany st.
Marley James F. metalworker, 64 Forest st.
Marston Charles W. machinist, 30 Greenville st.
Martin John, blacksmith, 43 Taber st.
Maxwell Edward T. clerk, 23 Huckins st.
McCann Thomas, buyer, 84 Warren st.
McCarthy Joseph H. plumber, 10 Shirley st.
McCarthy Leo A. chemist, 60 Mt. Pleasant av.
McCarthy William C. blacksmith, 60 Mt. Pleasant av.
McCleary John, clerk, 117 Zeigler st.
McCluskey James, salesman, 43 Webber st.
McCorkle Hubert H. electrician, 5 Clarence st.
McDonald John H. laborer, 5 Brook av.

Ward 17, continued.

McEleny Edward J. electrician, 17 Batchelder st.
McGee Frank, machinist, 9 Burrell st.
McGrath James F. printer, 2 Mulberry pl.
McGuire Thomas F. foreman, 102 Fellows st.
McLaughlin Frank H. clerk, 10 Dearborn pl.
McLaughlin Fred J. baker, 24 Forest st.
McMahon John H. cornicemaker, 4 Dearborn pl.
McShane Charles A. printer, 270 Dudley st.
Meadows George, cigarmaker, 851 Albany st.
Meegan James T. wheelwright, 975 Harrison av.
Minkel Joseph A. jeweler, 23 Adams st.
Morrissey Thomas F. electrician, 21 Shirley st.
Morse Edward F. coal, 30 Mt. Pleasant av.
Mullane Jeremiah, painter, 87 Fellows st.
Mullen Thomas C. pianoworker, 4 Colony st.
Mulligan John J. clerk, 45 Shirley st.
Mullins John H. mover, 59 Burrell st.
Mulvee James J. plumber, 23 Webber st.
Munroe John W. pianomaker, 45 Dearborn st.
Murphy Charles A. clerk, 541 Dudley st.
Murphy William, lumberman, 7 Roswell st.
Murray Daniel H. plumber, 39 Taber st.
Murray Thomas A. glazier, 19A Palmer st.
Murtagh John L. musician, 2A Warren pl.

Nelson John, carpenter, 1A Cottage ter.
Norton Arthur B. provisions, 34 Shirley st.
Norton Henry J. electrician, 15 Thorndike st.
Nourse Frank O. bookkeeper, 327 Dudley st.
Nye Adlebert, machinist, 30 Forest st.

O'Connor John H. electrician, 22 Greenville st.
O'Donnell Michael W. clerk, 73 Palmer st.
O'Neill John H. carpenter, 377 Dudley st.
Osgood Fred W. salesman, 8 Pevear pl.

Phillips Joseph S. insurance, 4 Warren pl.
Pike Robert F. cutter, 70 Hunneman st.
Pratt Dana F. salesman, 7 Winthrop st.

Quinlan Joseph P. baker, 89 Zeigler st.

Randlett Frank H. carpenter, 110 Blue Hill av.
Reagan Jeremiah, ropemaker, 139 Mt. Pleasant av.
Renehan Thomas E. clerk, 285 Dudley st.

Ward 17, continued.

Rich Frederick L. baker, 56 Forest st.
Richard George H. roofer, 487 Dudley st.
Ritchie Marmaduke J. ironworker, 39 Randall st.
Robison Frank A. machinist, 831 Albany st.
Rogers Thomas E. J. shipper, 96 Winthrop st.
Rosemere Guy C. clerk, 33 W. Cottage st.
Rowe Frank R. clerk. 279 Eustis st.

Sawyer George F. salesman, 7 Oakland av.
Scamman Jeremiah B. engraver, 13 Woodville pk.
Seaver Joshua, manufacturer, 129 Zeigler st.
Shea John H. manager, 22 Vine st.
Shewbridge George T. S. patternmaker, 4 Lewis pl.
Simmon Martin M. salesman, 40 Moreland st.
Slater Joseph, finisher, 4 Pevear pl.
Smith William G. draughtsman, 2 Langdon st.
Snow Clarence M. electrician, 2 Mt. Pleasant ter.
Stickel Ludwig F. machinist, 66 Blue Hill av.
Studley Joseph E. secretary, 15 Burrell st.
Sullivan John R. pedler, 57 Eustis st.

Thacher George L. jr. salesman, 171 Dudley st.
Tighe Francis P. rectifier, 74 Forest st.
Tobin James W. salesman, 951 Albany st.
Travis John P. shipper, rear 196 Dudley st.
Tyler William H. carpenter, 23 Newcomb st.

Wallace George W. bookkeeper, 85 Mt. Pleasant av.
Walsh William J. clerk, 42 Blue Hill av.
Ward James B. jr. tinsmith, 912 Albany st.
Ward John H. piano polisher, 42½ Warren st.
Waters David, manufacturer, 1036 Harrison av.
Waterworth Samuel, manufacturer, 71 W. Cottage st.
Watson Edward J. shipper, 37 Taber st.
Weatherbee Isaac D. machinist, 116 Eustis st.
Weaver John, painter, 920 Harrison av.
Welton John C. salesman, 96 Moreland st.
White Michael J. salesman, 21 Dennis st.
White Walter A. druggist, 82 Winthrop st.
Williams George, carpenter, 33 Woodville st.
Wing Judson H. superintendent, 7 Mt. Pleasant ter.
Woodward Charles S. bookkeeper, 39 Vine st.
Wright John L. printer, 91 Zeigler st.

Young George H. clerk, 45 Blue Hill av.

WARD 18.

Andersen Lars, teamster, 30 Cunard st.
Andersen Ole, laborer, 71 Sterling st.
Appel Rudolph, tailor, 9 Dudley st.
Ayers John S. cutter, 6 Goldsmith pl.

Barrus Joseph C. superintendent, 1165 Tremont st.
Beck John F. harnessmaker, 53 Northfield st.
Bennison David R. manager, 50 Kenilworth st.
Blackwood Perley H. locksmith, 7 Bartlett ter.
Bowen Timothy J. rubberworker, 12 Kent st.
Brady William T. teamster, 6 Bicknell av.
Broadbent James B. polisher, 2 Tilden pl.
Brown Patrick H. finisher, 32 Sarsfield st.
Browne Bartholomew J. clerk, 47 Vernon st.
Burke John J. bookkeeper 8½ Auburn st.

Callan Frank J. plumber, 5 Prentiss st.
Carson Albert, trunkmaker, 84 Williams st.
Carty Frank J. ironworker, 20 Haskins st.
Cavanaugh Joseph W. florist, 73 Sterling st.
Channell Carlton J. grocer, 750 Shawmut av.
Clark John J. salesman, 81 Cabot st.
Cohen Wolf, merchant, 2075 Washington st.
Conley John B. plumber, 26 Kent st.
Conners Richard, carpenter, 10 Auburn st.
Connor Bartholomew, merchant, 28 Williams st.
Cooper Thomas, painter, 5 Warwick st.
Cox Joseph F. salesman, 15 Whittier st.
Crishbaum William J. caterer, 2079 Washington st.
Cunningham Fred A. laundry, 102 Lenox st.
Curley Michael E. rubberworker, 1 Salvisberg av.
Cushing Joseph N. clerk, 20 Madison st.

Danforth William E. carpenter, 115 Linden Park st.
Davis Herbert L. clerk, 21 Benton st.
Deihl George, cigars, 1823 Washington st.
Dillon William C. canning, 149 Sterling st.
Dixon Warren F. bookkeeper, Hotel Comfort, Williams st.
Doherty John, rubberworker, 59 Warwick st.
Dolan Michael H. plumber, 30 Cunard st.

Ward 18, continued.

Donley John, contractor, 30 Ball st.
Donnelly James, jr. painter, 9 Burke st.
Downey Thomas J. stenographer, 4 Church pl.
Downing Michael J. printer, 63 Weston st.
Drevenstedt Louis, carpenter, 11 Sarsfield st.
Duncan Charles E. provisions, 103 Hampshire st.

Elofson Gustaf F. chemist, 105 Vernon st.

Fay John P. bookkeeper, 1004 Tremont st.
Finn Michael A. electrician, 3 Linden av.
Fitts John M. clerk, 2161 Washington st.
Fitzpatrick Michael, bricklayer, 59 Lenox st.
Flagg John H. salesman, 13 Ruggles st.
Flannery Michael, blacksmith, 19 Whittier st.
Foster John S. carpenter, 37 Kendall st.
Frederickson Peter A. real estate, 686 Shawmut av.

Gaddis Martin S. contractor, 15 Auburn st.
Galbraith George M. bookbinder, 53 Warren st.
Gayer Thomas J. baker, 81 Sterling st.
Gibbs George B. carpenter, 54 Roxbury st.
Given Frank L. hatter, 82 Ruggles st.
Good Michael H. painter, 113 Vernon st.
Graf William A. steward, 6 Sarsfield st.
Gray Thomas E. coal, 14 Warwick st.
Griffin John L. electrician, 3 Warwick st.
Grohe Adolph, shoes, 62 Hammond st.
Gross Joseph, baker, 16 Newbern st.

Hanson John, machinist, 8½ Auburn st.
Hanson Joseph W. real estate, 32 Hammond st.
Harlow Thomas P. jr. shipper, 81 Dudley st.
Harney Michael J. packer, 44 Sarsfield st.
Harrington Daniel P. cabinetmaker, 601 Shawmut av.
Haskard Walter A. clerk, 998 Tremont st.
Hayes John J. roofer, 74 Williams st.
Heady Patrick J. hackman, 3 Warwick st.
Heintz Charles A. painter, 72 Roxbury st.
Helstrom Peter, stevedore, Hotel Westminster, Marble st.
Herult James H. roofer, 273 Cabot st.
Himberg Carl A. merchant, 119 Warwick st.
Hogan Benjamin, stage hand, 4 Hammett st.
Holland Frank, carpenter, 701 Shawmut av.
Hollis Charles P. electrician, 788 Shawmut av.

Ward 18, continued.

Holmes Addison B. machinist, 41 Ruggles st.
Houston Samuel W. gasfitter, 26 Kent st.
Hunnefeld John D. pianomaker, 6 Hammett st.
Hurley Timothy J. woolgrader, 1040 Columbus av.

Johnson Willard, cigarmaker, 1037 Tremont st.

Keay Winford L. provisions, 135 Roxbury st.
Kelley William H. clerk, 2161 Washington st.
Kelly James, machinist, 143 Cabot st.
Kelly Michael, furniture, 32 Williams st.
Kelly Michael F. real estate, 27 Haskins st.
Kemp John M. foreman, 16 Davenport st.
Kennedy Augustus F. electrician, 55 Bartlett st.
Kennedy Thomas, carpenter, 70 Warwick st.
Kersten Conrad, carpenter, 9 Salvisberg av.
Kimball Joseph W. mechanic, 4 Benton st.
Kleist Nils J. pianomaker, 1060 Tremont st.
Knarr George, baker, 3 Feiling pl.
Kopf Charles S. clerk, 54 Dudley st.

Lanier Julius D. butcher, 36 Northfield st.
Lehan Bartholomew, roofer, 86 Cabot st.
L'Heureux Charles E. printer, 783 Shawmut av.
Levenson Joseph H. agent, 41 Hammond st.
Loring Frank G. salesman, 4 Winthrop pl.
Loubris Jules E. pianomaker, 774 Columbus av.
Loud Frank, broker, 25 Ball st.
Luft William, cigarmaker, 20 Ruggles st.
Lynch Frederick S. printer, 77 Sterling st.

MacDonald John A. carpenter, 21 Bartlett st.
Madden John J. roofer, 36 Linden Park st.
Mahoney Dennis, clerk, 226 Cabot st.
Malk John, blacksmith, 795 Tremont st.
Malloon Joseph L. plumber, 589 Shawmut av.
Markham George W. electrician, 74 Roxbury st.
Martin John J. compositor, 52 Northfield st.
Mathews Harry C. salesman, 2161 Washington st.
Maxwell Harry W. despatcher, 7 Marble st.
McAulay Angus, stonecutter, 72 Sawyer st.
McDonough Thomas J. leadburner, 39 Sterling st.
McElroy Edward P. operator, 13 Auburn st.
McGowan John A. machinist, 161 Cabot st.
McGrath James H. clerk, 86 Cabot st.

Ward 18, continued.

McGrath William J. clerk, 1 Feiling pl.
McGreevy James J. clerk, 610A Shawmut av.
McKenney William S. mason, 5 Parnell st.
McLeod John W. carpenter, 39 Hammond st.
McManus Patrick, foreman, 69 Linden Park st.
Menz John J. polisher, 119 Lenox st.
Mintz Norman, salesman, 58 Sterling st.
Mooney John J. carpenter, 185 Cabot st.
Morrill John W. painter, 44 Kenilworth st.
Morrin Edward B. blacksmith, 10 Lamont st.
Morrison Abraham S. shoes, 162 Cabot st.
Morrison Hugh W. carpenter, 142 Vernon st.
Morse Albert D. agent, 9 Bartlett st.
Moses John W. grocer, 157 Cabot st.
Mullen George H. chef, 70 Williams st.
Mullen John, teamster, 5 Pratt's ct
Muller Henry G. rubberworker, 5 Marble st.
Murphy Francis E. salesman, 70 Sawyer st.
Murphy Joseph P. painter, 177 Vernon st.

Noonan John, grocer, 47 Northfield st.

O'Donnell Denis F. springmaker, 34 Linden Park st.
O'Neil Richard, trimmer, 2 Drew pl.

Paton William A. clerk, 46 Cabot st.
Patten John E. painter, 57 Northfield st.
Pekau William H. machinist, 111 Hammond st.
Pennie Alexander R. machinist, 43 Haskins st.
Prunty Stephen, blacksmith, 38 Cabot st.

Quint Abe S. florist, 9 Dudley st.

Reid Henry E. foreman, 20 Lamont st.
Richter Valentine, boxmaker, 88 Vernon st.
Ring Thomas P. painter, 28 Madison st.
Robinson James H. shipper, 17 Arnold st.
Ryan David J. blacksmith, 41 Norhfield st.

Sawyer William F. druggist, 177 Ruggles st.
Schluter Carl, cigarmaker, 853 Columbus av.
Schmidt Ernst Carl Georg, gunsmith, 43 Linden Park st.
Schwelm John, grocer, 1102½ Tremont st.
Shea John R. butcher, 5 Dudley st.
Shine George F. upholsterer, 35 Kent st.

Ward 18, continued.

Smith Frank, plumber, 788 Shawmut av.
Smith James H. floorwalker, 60 Williams st.
Solomon David, designer, 37 Linden Park st.
Stanley Robert W. real estate, 181 Cabot st.
Stockman George W. laundry, 110 Cabot st.
Sullivan Jeremiah, bricklayer, 4 Old Whittier st.

Taylor Albert E. manufacturer, 752 Columbus av.
Taylor George W. retired, 7 Clifton pl.
Thaxter Edward, clerk, 76 Camden st.
Thompson Stephen J. polisher, 5 Madison st.
Turner Andrew W. bookkeeper, rear 780 Shawmut av.
Twomey Michael, grocer, 226 Cabot st.

Utley Joseph, foreman, 10 Downing st.

Wagner John, shipper, 68 Warwick st.
Walsh William H. machinist, 178 Cabot st.
Widemann Maximilian, butcher, 8 Sarsfield st.
Williams Lawrence, salesman, 9 Champney pl.
Wolf Philip, baker, 16 Newbern st.
Wood Samuel C. clerk, 9 Benton st.
Wooten John P. upholsterer, 68 Sterling st.

WARD 19.

Abbott Edward D. printer, 435 Brookline av.
Ackroyd Henry A. furniture, 4 Conant ct.
Allen Harry S. merchant, Plymouth st.
Allgaier Charles, machinist, 24 Ward st.
Archdeacon James J. carpenter, 141 Hillside st.
Austin William D. architect, 23 Bellevue st.

Bailey Henry J. stairbuilder, 39 Fenwood rd.
Baker Patrick H. musician, 123 Hillside st.
Blunt George, finisher, 57 Minden st.
Bohannan George W. printer, 263 Heath st.
Bong Charles M. salesman, 93 Francis st.
Bornstein Samuel, tailor, 26 Binney st.
Boynton George F. salesman, 8 Longwood ter.
Brawley Charles F. packer, 6 Sachem st.
Brenn Thomas W. salesman, 9 Whitney st.
Brennan Edward R. wheelwright, 1500 Tremont st.
Brennan Jeremiah A. laborer, 27 Phillips st.
Broder James H. driver, 44 Hillside st.
Brown Charles A. manufacturer, 35 Fenwood rd.
Brown George, salesman, 10 Linwood st.
Brown William J. decorator, 19 Burney st.
Brunck John, carpenter, 1A Bickford av.
Burke Jeremiah M. plumber, 235 Highland st.
Burke John, salesman, 44 Hillside st.
Burns Patrick F. contractor, 41 Calumet st.
Butler Francis, mason, 6 Worthington st.

Cahill Richard F. cigarmaker, 194 Hillside st.
Campbell Frederick D. electrician, 257 Ruggles st.
Cantwell Edward, stonecutter, 251 Heath st.
Carberry John B. collector, 70 Ward st.
Carroll James, mason, 10 Conant st.
Cederlund Gustaf, cabinetmaker, 9 Centre st.
Churchill John, merchant, 38 Elmwood st.
Clancy Patrick J. electrotyper, 152 Calumet st.
Cleary William J. stonecutter, 147 Hillside st.
Cohen Morris, cigarmaker, 51 Lawn st.
Colahan John J. shipper, 121 Calumet st.
Cole David J. plumber, 16 Greenleaf st.

Ward 19, continued.

Comer Patrick H. grocer, 10 Wigglesworth st.
Cosby Albert A. bookbinder, 18 S. Huntington av.
Crossen John C. paperhanger, 38 Wait st.
Cummings Michael J. steamfitter, 129 Smith st.
Cunningham George H. blacksmith, 36 Delle av.
Curnane Jeremiah, bricklayer, 6 Longwood-avenue ct.
Curry James H. carpenter, 76 Francis st.
Curry Thomas, bricklayer, 598 Parker st.
Curtis Charles W. clerk, 54 Francis st.

Daly William F. printer, 25 Darling st.
Davis William S. merchant, 382 Longwood av.
Denzler Edward, butcher, 30 Gurney st.
Dillon John J. shipper, 72 Calumet st.
Doherty Charles A. machinist, 7 Wigglesworth st.
Doherty Patrick J. agent, 1635 Tremont st.
Dolan James, agent, 1 Pine Grove ter.
Dolan John F. contractor, 1444 Tremont st.
Donavan Timothy, mechanic, 126 Conant st.
Donnelly Charles T. agent, 17 Vancouver st.
Donovan Dennis H. salesman, 32 Francis st.
Dorr Franz, merchant, 7 Peabody st.
Doyle Thomas J. F. bookkeeper, 676 Parker st.
Duggan Edward, plumber, 43 Delle av.

Eaton Samuel H. superintendent, 103 Francis st.
Egan Michael H. contractor, 176 Ward st.
Eldracher John, clerk, 29 Kempton st.
Emrich George, teamster, 12 Gurney st.
Enright Nicholas A. builder, 76 Hillside st.

Farrell James, machinist, 32 Greenleaf st.
Feneno John J. manufacturer, 40 Francis st.
Finnerty James F. clerk, 24 Worthington st.
Firnstein Kasper, pianomaker, 2 Allard ct.
Fitz George L. salesman, 261 Longwood av.
FitzGibbons Maurice, copper, 104 Parker Hill av.
Flanagan Mark, grocer, 85 St. Alphonsus st.
Fletcher Henry H. clerk, 704 Parker st.
Foley John T. baker, 56 Elmwood st.
Forrest Thomas, electrician, 34 Kempton st.
Forsaith William V. electrician, 372 Longwood av.
Fox James P. real estate, 104 Calumet st.
Frank Maurice A. salesman, 30 Francis st.
Frost William W. machinist, 2 Hayden st.

Ward 19, continued.

Gannon John F. merchant, 49 Fenwood rd.
Gardner Leroy T. clerk, 10 Oswald st.
Gargan Thomas J. clerk, 316 Longwood av.
Garrity Charles S. patternmaker, 36 Cherokee st.
Garvey James H. mason, 56 St. Alphonsus st.
Gay Ernest, carpenter, 46 Hillside st.
Gebhardt John A. B. real estate, 14 Leon st.
Gibbons Patrick, storekeeper, 10 Cedar pk.
Gilday Thomas J. plumber, 48 S. Huntington av.
Glynn James D. salesman, 698 Huntington av.
Goehring John C. electrician, 4 Allard ct.
Goos Jakob, baker, 56 Longwood av.
Graf Wilhelm Emil, chef, 89 Hillside st.
Grant Oliver S. electrician, 11 Smith st.
Grant Thomas F. carpenter, 702 Parker st.
Greenberg Isaac, salesman, 677 Parker st.
Guilford Arthur J. carpenter, 18 Mechanic st.

Hauck Jacob, shipper, 25 Whitney st.
Heintz John P. engraver, 18 Field st.
Hickey Michael, mason, 717 Parker st.
Hogan Daniel J. fish, 609A Parker st.
Holmes John, builder, 160 Longwood av.
Holz Albert, cooper, 826 Parker st.
Horan Michael J. clerk, 17 Kempton st.
Hummel Christian, machinist, 3 Heath pl.
Hurley Edward P. foreman, 263 Ruggles st.
Hyams Godfrey M. tobacco, 1464 Tremont st.
Hyneman Bernard, merchant, 704 Huntington av.

Igo George A. painter, 71 Heath st.

Janse Edward A. contractor, 45 Field st.
Jarvis Frank S. clerk, 79 Hillside st.
Jelloe Louis H. clerk, 6 Pontiac st.
Johnson George C. retired, 79 Bellevue st.
Jones Albert H. mason, 14 Centre st.

Kearney Philip, polisher, 112 Hillside st.
Kelley John J. machinist, 34 Cherokee st.
Kelley Joseph H. bookkeeper, 36 Francis st.
Kenney Thomas J. shipper, 22 Phillips st.
Kennon William J. inspector, 87 Hillside st.
Kenny Andrew F. drop forger, 803 Parker st.
Keogh John T. contractor, 72 Halleck st.

Ward 19, continued.

Kimpinsky Louis J. A. foreman, 12 Day st.
Kinney Charles W. contractor, 174 Ward st.
Kitson Ernest, foreman, 3 Gay st.
Koch Richard, fitter, 85 Parker Hill av.
Korman John J. bookkeeper, 6 Morton pl.
Kramer Xavier, cabinetmaker, 85 Minden st.
Kuhn John E. printer, 180 Hillside st.
Kussmaul Charles L. instruments, 79 Smith st.

Lane David, tinsmith, 107 St. Alphonsus st.
Larsson Oscar, cabinetmaker, 14 Highland av.
Latterner Edward D. window dresser, 882 Huntington av.
Laviska Charles P. buyer, 1 Eliot ter.
Lentz William, painter, north side Bay View pl.
Leonard Arthur F. merchant, 101 Francis st.
Leonard John F. liquors, 8 Cherokee st.
Littig Henry G. teamster, 16 Faxon st.
Lohr Bror H. designer, 57 Hillside st.
Long John H. machinist, 34 Fisher av.
Lowney Dennis, electrician, 18 Kempton st.
Luby John P. salesman, 87 Elmwood st.
Lyons James W. electrician, 43 Binney st.

Mack Jacob, jr. printer, 112 Longwood av.
Mackay Brewer C. agent, 41 Parker Hill av.
Mackenzie Francis H. clerk, 108 Smith st.
Maertins Adolph F. C. wheelwright, 8 Bucknam st.
Mahan Francis A. foreman, 41 St. Alphonsus st.
Mahoney Daniel P. builder, 28 Binney st.
Mahoney John M. clerk, 472 Parker st.
Malm Leo A. W. conductor, 18 Heath av.
Maloney Thomas, teamster, 10 Shepherd av.
Martikke Rudolph E. F. baker, 250 Ruggles st.
Masterton James, plumber, 8 Bay View pl.
Matthies Frederick, cigarmaker, rear 227 Heath st.
McCabe Bernard, engineer, 198 Fisher av.
McCarron Joseph P. machinist, 27 Delle av.
McCarthy Dennis J. merchant, 84 Calumet st.
McDonald David, carpenter, 10 Eldora st.
McElligott John E. meatcutter, 130 Calumet st.
McFarland Edward P. tailor, 5 Sachem st.
McGrady James D. real estate, 75 Marcella st.
McInerney Timothy D. blacksmith, 8 Pontiac st.
McKinnon John H. carpenter, 30 Smith st.
Meany James R. manager, 830 Huntington av.

Ward 19, continued.

Merkle Francis C. printer, 13 Field st.
Meyer Heinrich, cigarmaker, 37 Prentiss st.
Miller Simon, musician, 30 Darling st.
Mitchell Frank D. B. clerk, 11 Highland av.
Mitchell George T. clerk, 3 Pequot st.
Monaghan David H. mechanic, 2 Folsom av.
Mooney Joseph E. real estate, 130 Conant st.
Morrison John, fish, 26 Delle av.
Mulcahy William J. clerk, 11½ Hillside st.
Mullaly James J. electrician, 5 Sewall st.
Mulloney Frank H. salesman, 2 Highland pk.
Murphy Alexander J. F. polisher, 10 Kempton st.
Murphy John R. clerk, 109 Centre st.
Murphy Thomas S. printer, 11 Bickford st.
Murray John J. superintendent, 13 Centre st.

Nee Thomas J. machinist, 97 Longwood av.
Nelson August, caster, 7 Sunset st.
Norris Clifton H. hardware, 5 Morley st.

Oakes Walter E. manager, 2 Eliot ter.
O'Brien James P. real estate, 1589 Tremont st.
O'Brien Joseph P. salesman, 890 Huntington av.
O'Brien Patrick D. packer, 19 Bickford st.
O'Brien William F. machinist, 30 Delle av.
O'Leary Daniel laundry, 19 Kempton st.
O'Neill John H. market, 50 Francis st.
Orcutt Charles E. tailor, 46 Francis st.

Parks Montgomery, manager, 281 Brookline av.
Parr Charles S. advertising, 322 Longwood av.
Perry Charles F. real estate, 486 Brookline av.
Phillips Herbert J. machinist, 1122 Columbus av.
Pierce Joseph C. oculist, 19 Wigglesworth st.
Pothier Henry L. mechanic, 33 Conant st.
Prichard Edwin R. shoemaker, 54 Terrace st.

Rawlins John T. salesman, 111 Fenwood rd.
Reardon Thomas F. plumber, 1 Burney st.
Richardson Arthur L. clerk, 11 Fenwood rd.
Riesfelder Emil, blacksmith, rear 257 Heath st.
Robinson Simon, jeweler, 73 Fenwood rd.
Roche Francis S. real estate, 774 Huntington av.
Ruf Robert, provisions, 17 Eldora st.

Ward 19, continued.

Ryan Dennis, carpenter, 87 Lawn st.
Ryan Joseph H. salesman, 77½ Smith st.

St. Thomas George, machinist, 668 Parker st.
Schaefer George L. furrier, 11 Smyrna st.
Schemack Henry J. painter, 8 Smith-street pl.
Schlehuber Andrew jr., printer, 44 Ward st.
Shorey Albro F. contractor, 902 Huntington av.
Simpson Mark, clerk, 40 Delle av.
Somers Charles W. jeweler, 1 Oscar st.
Spencer Frederick W. painter, 83 Longwood av.
Sprague Walter L. machinist, 28 Gurney st.
Sproul Robert L. real estate, 226 Calumet st.
Sprouls John A. machinist, 1473 Tremont st.
Stanek Lucien, machinist, 12 Leon st.
Stemmler Daniel, foreman, 6 Longwood-av. ct.
Stokinger Charles, baker, 68 Hillside st.
Stone Michael J. butcher, 85 St. Alphonsus st.
Sullivan Frank E. boxmaker, 61 Whitney st.
Sullivan Timothy L. grocer, 12 Wait st.
Swift Herbert W. machinist, 48 Elmwood st.

Thierauf John M. baker, rear 62 Whitney st.
Thorson John A. blacksmith, 22 Day st.
Tileston Harry B. salesman, 18 Centre st.
Townsend Robert E. real estate, Plymouth st.
Tuck William, painter, 52 S. Huntington av.
Tyler William, loomfixer, 39 Prentiss st.

Vander Pyl Cornelius, manufacturer, 5 Heath pl.
Vezina George, insurance, 84 Calumet st.
Vocke Frederick C. salesman. 88 Francis st.
Volk Jacob W. shipper, 9 Conant st.

Waible Joseph A. baker, 99 St. Alphonsus st.
Watson Robert A. architect, 40 Hillside st.
Weener Jonas, cigarmaker, 5 French ter.
Welsh John E. manager, 141 Hillside st.
Weniger Frederick J. C. contractor, 6 Oscar st.
Wenzel Joseph H. pianoworker, 17 Field st.
Whitaker Winfield H. bookkeeper, 409 Ruggles st.
White Frederick R. clerk, 105 Fenwood rd.
White John F. manager, 156 Fisher av.
White Max, real estate, 1605 Tremont st.
White Samuel, broker, 1611 Tremont st.

Ward 19, continued.

Whitney Frank J. artist, 6 Cedar pk.
Whittaker Victor H. shoemaker, 117 Hillside st.
Whittier Rufus, carpenter, 683 Parker st.
Whyte Thomas J. blacksmith, 104 Conant st.
Wilkinson John, electrician, 888 Huntington av.
Willhauck Adam, cabinetmaker, 34 Field st.
Willis Frank X. shipper, 22 Highland av.
Witherby Cleveland F. engineer, 20 Cedar pk.
Woods John L. clerk, 6 Heath av.
Woods Joseph C. produce, 810 Parker st.

Yendley Joseph R. real estate, 13 Sachem st.

Zeigler J. Oscar, electrician, 29 Lawn st.

WARD 20.

Abbott Edward A. contractor, 21 Athelwold st.
Abbott Elmer B. grocer, 11 Bullard st.
Abrams Julius, teas, 26 Fayston st.
Adams Charles A. superintendent, 7 Southern av.
Adams Henry A. baker, 39 Crescent av.
Adams John, jr. teamster, 113 Savin Hill av.
Ahern James H. engineer, 79 Savin Hill av.
Alden Horatio B. merchant, 34 Melville av.
Allen Frederick W. electrician, 238 Kilton st.
Allen Robert T. superintendent, 97 Geneva av.
Alexander Frank W. clerk, 41 Algonquin st.
Alexander William, capmaker, 19 Longfellow st.
Anderson Charles W. L. awnings, 6 Corwin st.
Anderson John W. plumber, 9 Vaughan st.
Anderson William C. carpenter, 27 Oakley st.
Andrews Horatio A. floorwalker, 231 Savin Hill av.
Anthes Rudolph, agent, 22 Stanwood st.
Aronson Joseph, manufacturer, 47 Fayston st.
Atkins Chester T. bookkeeper, 98 Centre st.
Avery Edward D. manager, 622 Park st.

Bacon Walter M. musicdealer, 5 Gleason st.
Bailey Joseph, clerk, 19 Bullard st.
Baker Albert R. editor, 120 Glenway st.
Balch Walter H. insurance, 7 Thane st.
Barker Daniel N. S. clerk, 93 Erie st.
Barman Louis M. merchant, 199 Columbia rd.
Barnes William T. civil engineer, 566 Blue Hill av.
Barron Walter, bookkeeper, 89 Savin Hill av.
Barry James W. chocolate, 1187 Dorchester av.
Bateman Charles J. architect, 39 Esmond st.
Bates Clarence A. bookkeeper, 25 McLellan st.
Baxter Thomas, salesman, 138 Draper st.
Beatteay Edward, inspector, 23 Bay st.
Behan John, merchant, 105 Rosseter st.
Bell Richard, superintendent, 53 Richfield st.
Benedict George L. broker, 19 Castle Gate rd.
Bengston Theodor, painter, 111 Glenway st.
Bennett Frank E. insurance, 6 Allston st.
Bent John A. treasurer, 155 Savin Hill av.

Ward 20, continued.

Bergman Nils Peter, contractor, 5 Orchardale st.
Berlin Joseph, clothier, 92 Devon st.
Bickford Horace M. lumber, 435 Columbia rd.
Billings Robert H. druggist, 14 Arcadia st.
Bischoff Henry G. electrician, 98 Elmo st.
Blanchard Arthur E. cashier, 66 Kenwood st.
Blaney William W. junk, 383 Geneva av.
Boland William T. bookkeeper, 13 Arcadia st.
Booth Edwin L. contractor, 6 Hopestill st.
Borden Alfred H. boat builder, 65 Grampian way
Borofski George A. salesman, 202 Bowdoin st.
Boyden Charles J. superintendent, 26 Wolcott st.
Boyle Murdock, carpenter, 18 Merrill st.
Boynton Joseph J. manager, 37 Wolcott st.
Bracken Charles H. drummer, 17 Lindsey st.
Brackett Edwin R. metals, 14 Bloomfield st.
Brackett James A. bowling, 126 Devon st.
Bradford George W. treasurer, 41 Bakersfield st.
Bradley Joseph M. tailor, 4 Merlin st.
Brigham Edmund S. manager, 42 Bellevue st.
Brigham William D. salesman, 41 Wheatland av.
Broderick Thomas J. currier, 15 Willis st.
Broomer William, tinker, 14 Shafter st.
Brown Edward R. manufacturer, 58 Adams st.
Brown John H. secretary, 180 Hamilton st.
Buckner Charles D. teller, 42 Algonquin st.
Bullard Joseph P. grocer, 22 Glendale st.
Bullard William P. optician, 21 Kenwood st.
Burke Joseph H. cotton grader, 31 Crescent av.
Burke William E. shipper, 40 Barry st.
Burton James H. plumber, 12 Raven st.
Buxbaum Jacob, manager, 241 Columbia rd.
Byrne Edward L. insurance, 68 Bradshaw st.

Cahill William D. real estate, 66 Pleasant st.
Calligan Louis A. jeweler, 143 Bowdoin st.
Cameron John, carpenter, 51 Linden st.
Campbell Charles W. expressman, 75 Crescent av.
Campbell Louis M. contractor, 211 Hancock st.
Carleton Fred E. electrician, 45 Fowler st.
Carlton William L. real estate, 6 School st.
Carr Elmer E. bookkeeper, 202 Columbia rd.
Carroll Frank R. floorwalker, 36 Arcadia st.
Carroll James J. cooper, 15 Newport st.
Carty Thomas F. cashier, 353 Bowdoin st.

Ward 20, continued.

Cate William H. jr. jeweler, 239 Harvard st.
Cavanagh William H. contractor, 50 Adams st.
Chace Carll S. civil engineer, 31 Wales st.
Chadwick Archer B. carpenter, 11 Elmont st.
Chadwick Henry W. watchmaker, 182 Harvard st.
Chaffin Frederick L. tailor, 17 Faxon st.
Chamberlin William, real estate, 5 Westcott st.
Chase Frederic H. superintendent, 38 Romsey st.
Chase William H. merchant, 397 Seaver st.
Chutter Herbert E. W. dry goods, 187 Glenway st.
Clapp James L. painter, rear 21 Glendale st.
Clapp John C. jr. architect, 42 Salcombe st.
Clark Arthur C. pianomaker, 129 Draper st.
Clark Charles A. electrician, 4 Glenway st.
Clark Eldon A. builder, 24 Longfellow st.
Clark John S. carpenter, 9 Bird st.
Cobe Joseph M. druggist, 27 Larchmont st.
Cody Joseph H. banker, 64 Bradshaw st.
Coe George M. salesman, 10 Brenton st.
Coffey Edmund, real estate, 8 Hecla st.
Colby Frank L. engineer, 12 Everett rd.
Collins John L. superintendent, 98 Centre st.
Collins Joseph A. printer, 80 Bowdoin st.
Collins Thomas, buyer, 392 Seaver st.
Colton John T. bookbinder, 15 Cameron st.
Conlon Patrick J. salesman, 43 Nightingale st.
Connaughton James E. foreman, 1106 Dorchester av.
Connelley John J. shoes, 80 Esmond st.
Connolly John A. shipper, 343 Bowdoin st.
Cook Ephraim M. fish, 1 Michigan av.
Cook Maurice A. cigarmaker, 26 Stanwood st.
Cook William E. salesman, 587 Park st.
Coombs Frank E. manager, 52 McLellan st.
Corcoran John J. insurance, rear 155 Geneva av.
Corson Julian G. real estate, 816 Blue Hill av.
Costello James T. jeweler, 242 Talbot av.
Cotter John W. cutter, 128 Elmo st.
Coughlan Henry B. clerk, 30 Belfort st.
Crockett Charles H. agent, 37 Bellevue st.
Croke John J. printer, 22 Mather st.
Cross James M. merchant, 12 Hinckley st.
Crowther Walter G. secretary, 3 Conrad st.

Daly Daniel J. real estate, 129 Cushing av.
Daly Nicholas F. steamfitter, 67 Romsey st.

Ward 20, continued.

Danahy David L. watchmaker, 7 Spencer st.
Dangel Aaron, jeweler, 93 Normandy st.
Davey Frank L. glassworker, 9 Carmen st.
DeCane Lawrence, treasurer, 541 Park st.
Delesdernier Alden L. journalist, 42 Bloomfield st.
Dempsey Cornelius J. bookkeeper, 80 Spencer st.
Dempsey John F. carver, 37 Crescent av.
Dennis John W. printer, 53 Hewins st.
Derby Frank R. printer, 49 Crescent av.
Desaulniers C. L. Arthur, clerk, 11 Cameron st.
Devine William P. inventor, 17 Cottage side.
DeWitt Kenneth S. builder, 218 Centre st.
Dierkes William F. insurance, 522 Park st.
Dill Charles W. cigarmaker, 236 Bowdoin st.
Dixon Hampden, bookkeeper, 80 Spencer st.
Dodd Patrick J. clerk, 112 Glenway st.
Dodge Hayward C. hardware, 22 Bradlee st.
Dodge Wilbur H. superintendent, 34 Topliff st.
Dolbeare Edmund L. clerk, 9 Lindsey st.
Donlan John C. janitor, 6 Conrad st.
Donovan Cornelius J. salesman, 10 Corona st.
Donovan Walter J. treasurer, 11 Clement pk.
Dooley James F. contractor, 78 Bloomfield st.
Dooley John A. bookkeeper, 1028 Dorchester av.
Doran Edward, gardener, 87 Quincy st.
Doten Charles C. provisions, 21 Bloomfield st.
Dowling William H. treasurer, 78 Bowdoin st.
Downey John J. engraver, 53 Glenway st.
Downing Robert W. bookkeeper, 47 Esmond st.
Downs William H. packer, 72 Mayfield st.
Dresser Willard H. manager, 34 Bradlee st.
Drevet Jules M. supplies, 11 May st.
Drew Fred J. bookbinder, 95 Quincy st.
Driscoll Daniel M. merchant, 188 Harvard st.
Duclos Joseph H. bookkeeper, 85 Hamilton st.
Duncan Charles, pianotuner, 15 Gleason st.
Dwyer John E. architect, 1294 Dorchester av.

Earle Edward H. advertising, 66 Glenway st.
Eaton Frederick W. bookkeeper, 45 Charlotte st.
Eldredge Frank E. F. engineer, 74 Centre st.
Eldridge Davis S. electrician, 11 Ditson st.
Ellis William J. furniture, 22 Belfort st.
Ellsworth James D. manager, 201 Savin Hill av.
Emerson George E. electrician, 11 Olney st.

Ward 20, continued.

Erhardt Michael C. cabinetmaker, 40 Kilton st.
Everbeck Charles P. teamster, 39 Ditson st.
Every William T. bookkeeper, 34 Tonawanda st.
Ewing Thomas E. drummer, 168 Miller st.

Fallon Davis W. salesman, 32 Hewins st.
Fallon Frank J. florist, 10 Fox st.
Faulkner George W. custodian, 19 Silloway st.
Fellows Frank O. manager, 50 Greenwood st.
Ferguson Bennett S. baker, 8 Gleason st.
Fisher Alexander C. carpenter, 13 Hecla st.
Fisher Julian F. foreman, 9 Kerwin st.
Fitch Robert S. real estate, 14 Morrill st.
Fitton James A. bookkeeper, 16 Bowdoin av.
Fitzgerald William J. real estate, 186 Bowdoin st.
Fletcher Willard V. floorwalker, 93 Brunswick st.
Flynn Harry L. telegrapher, 23 Romsey st.
Flynn Thomas J. bookstore, 56 Columbia rd.
Fogarty Patrick, clerk, 83 Olney st.
Foley George F. cigarmaker, 17 Maryland st.
Forristall Peter J. painter, 20 Freeman st.
Foster Dwight N. clerk, 35 Pleasant st.
Fowler Albert E. broker, 812 Blue Hill av.
Fox George B. clerk, 6 DeWolf st.
Fox Walter R. salesman, 37 Bellevue st.
Fraiser James W. insurance, 7 Bowdoin sq.
Frankle Bernard, manufacturer, 235 Quincy st.
Freedman Manney J. manufacturer, 48 Wolcott st.
Freeman Naphtali D. fish, 54 Mt. Everett st.
French Clarence H. patternmaker, 8 Warner st.
French George A. treasurer, 11 Hawes av.
Friary Peter, jr. shipper, 94 Auckland st.
Friedman Soloman, merchant, 22 Fayston st.
Fulton William D. grain, 12 York st.

Gallagher James T. superintendent, 100 Pleasant st.
Gartland Joseph A. insurance, 68 Charles st.
Gaylord Laurin A. clockmaker, 31 Gaylord st.
Gifford William L. merchant, 6 Vaughan st.
Gilbert William J. printer, 1176 Dorchester av.
Gilliland Augustus R. builder, 267 E. Cottage st.
Gilman Charles C. insurance, 9 Pearl st.
Gilman Frank W. accountant, 176 Harvard st.
Gilman William E. operator, 137 Devon st.
Glass Morris, furniture, 135 Whitfield st.

Ward 20, continued.

Godfray Clement H. joiner, 55 Homes av.
Goldberg Morris, jeweler, 61 Richfield st.
Goldsmith Nathan, cigars, 72 Devon st.
Goldsmith Samuel, cigarmaker, 53 Stanwood st.
Goodspeed Frank C. fish, 38 Rosedale st.
Goodwin Ernest A. musician, 27 Elmont st.
Gorman Peter M. carver, 21 Cameron st.
Grafton Harry C. manufacturer, 29 Bradlee st.
Graham Charles F. grocer, 42 Tonawanda st.
Gray George A. caterer, 59 Fowler st.
Gray Thomas H. baker, 9 Mayfield st.
Greaney James P. machinist, 1345A Dorchester av.
Green Joseph L. manufacturer, 19 Pleasant st.
Grindley William J. gasfitter, 53 Harbor View st.
Grossman Henry, sundries, 51 Devon st.
Guilhop Charles F. confectioner, 24 Annabel st.
Guptill Alfred W. manager, 15 York st.

Haddock Frank T. carpenter, 136 Bowdoin st.
Haddock Thomas, painter, 428 Seaver st.
Hahn Edwin M. truckman, 161 Harvard st.
Hall Charles W. salesman, 533 Park st.
Hall James C. jr. auditor, 15 Vaughan st.
Hall Joshua S. shipper, 10 DeWolf st.
Hall William A. carriage builder, 258 Kilton st.
Hallett Edwin A. carpenter, 44 Mather st.
Hallett Maurice C. leather, 62 Kenwood st.
Ham William J. real estate, 144 Columbia rd.
Hamlin Arthur M. shipper, 300 Columbia rd.
Hammond David, electrician, 21 Romsey st.
Harberg Charles E. cabinetmaker, 14 Everett rd.
Harbour Jefferson L. writer, 3 Bowdoin av.
Harding James L. merchant, 6 Draper st.
Harding William E. architect, 84 Greenwood st.
Harkness George E. engineer, 12 Donkin ter.
Harper Thomas J. clerk, 29 Alpha rd.
Harrington James D. provisions, 174 Adams st.
Harris David L. merchant, 697 Columbia rd.
Harris Edwin A. marketman, 14 Bowdoin av.
Harrison Walter E. laundryman, 58 Ceylon st.
Harty William H. pianomaker, 6 Washington st.
Haskell Eugene Lyman, printer, 17 Pearl st.
Hathaway Edgar F. manager, 546 Washington st.
Hayden Ashley K. coal, 25 Alpha rd.
Hayes James H. contractor, 35 McLellan st.

Ward 20, continued.

Hayes Walter L. merchant, 58 Savin Hill av.
Hayes William J. manager, 47 Bowdoin st.
Hazen Maynard D. produce, 23 Bradshaw st.
Henchey Rufus J. pianomaker, 28 Nightingale st.
Henderson George J. pianomaker, 27 Clarkson st.
Henderson Peter G. carpenter, 41 Savin Hill av.
Henderson Thomas E. merchant, 15 Penhallow st.
Henderson Wesley S. operator, 261 E. Cottage st.
Herlihy Joseph, salesman, 5 Wolcott st.
Hickey William J. salesman, 19 Clement pk.
Higgins Joseph P. printer, 289 Kilton st.
Higgins William, machinist, 1020 Dorchester av.
Hill Frank F. grocer, 36 Warner st.
Hobson George H. treasurer, 42 Pleasant st.
Hodsdon William W. accountant, 6 Draper st.
Hoey Henry L. journalist, 64 Charles st.
Hoey Lawrence A. salesman, 188 Talbot av.
Holbrook Clinton E. printer, 90 Centre st.
Holman Clarendon E. manager, 23 Page st.
Horgan Dennis A. plumber, 20 Elton st.
Horgan William A. treasurer, 85 Radcliffe st.
Horne George B. electrician, 45 Crescent av.
Horne William E. H. clerk, 11 Harbor View st.
Horton Albert, watchmaker, 6 Gleason st.
Horton Joseph B. clerk, 37 Wheatland av.
Howard Henry A. manager, 26 Wheatland av.
Howard Ralph R. salesman, 36 McLellan st.
Howard Thomas, builder, 22 Greenbrier st.
Hughes John A. manufacturer, 388 Columbia rd.
Hunt John P. baker, 49 Willis st.
Hunter Allen R. teacher, 42 Bellevue st.
Husband Bernard, watchmaker, 16 Bird st.
Hyman Morris L. salesman, 78 Fayston st.

Jacobs Timothy E. merchant, end Downer ct.
Jenkins Charles H. clerk, 35 Glenarm st.
Jenkins Thomas F. clerk, 15 Abbot st.
Jobling Joseph H. clerk, 6 Conrad st.
Johnson Charles E. agent, 75 Auckland st.
Johnson Charles S. market, 6 Michigan av.
Johnson Walter F. dry goods, 28 Belfort st.
Johnston John J. jr. builder, 16 Morse st.
Jordan Edwin F. clerk, 39 Holiday st.
Judkins Isaac C. furniture, 38 Claybourne st.

Ward 20, continued.

Karcher Jacob, jr. agent, 7 Bicknell st.
Kavanaugh James F. builder, 37 Bradlee st.
Keating James P. cabinetmaker, 34 Church st.
Kelley Henry B. decorator, 17 Hartland st.
Kelley John Woods, buyer, 108 Glenway st.
Kelley William A. retired, 76 Hamilton st.
Kellogg Willis S. auditor, 510 Washington st.
Kenney Edward O. bookkeeper, 19 Claybourne st.
Kenney Henry, accountant, 17 Tremlett st.
Kenney John J. painter, 1 Robinson st.
Kilduff John, instruments, 51 Clarkson st.
Kilpatrick Robert, machinist, 84 Romsey st.
King Richard, hardware, 38 Columbia rd.
Kingman Henry C. clerk, 17 Gleason st.
Kline Alexander, printer, 93 Devon st.
Knight Clarence H. president, 90 Lyndhurst st.
Knight Daniel R. clerk, 10 May st.
Knight Walter W. mason, 56 Mather st.
Knott Theodore C. superintendent, 85 Auckland st.

Lally George W. manufacturer, 42 Auckland st.
Lampard John J. H. salesman, 17 Harvard st.
Lampie William, cigarmaker, 41 Lindsey st.
Lane Harris F. clerk, 31 Aspinwall st.
Lang George H. agent, 279 Normandy st.
Lanman Charles H. jr. salesman, 7 Midland st.
Lapham George A. manufacturer, 22 Wheatland av.
Law William C. merchant, 39 Kilton st.
Lawrence George E. photographer, 23 Kingsdale st.
Leach Emerson O. bookkeeper, 46 Bloomfield st.
Leighton George H. superintendent, 37 Longfellow st.
Levy Jacob, trimmer, 101 Quincy st.
Lewis Henry V. merchant, 125 Devon st.
Lewis Hyman, merchant, 82 Devon st.
Lewis Joseph, accountant, 20 Vaughan st.
Lewis Joseph, machinist, 237 Centre st.
Lewis Linwood, accountant, 78 Grampian way.
Lloyd William S. merchant, 25 Columbia rd.
Logan James J. plumber, 131 Devon st.
Lopez Hubert A. secretary, 219 E. Cottage st.
Loring William, real estate, 66 Harbor View st.
Lotts J. Frank, jr. hardware, 130 Bowdoin st.
Loud George R. organist, 60 Radcliffe st.
Love Herbert E. clerk, 270 Bowdoin st.
Lowell John S. watchmaker, 12 Hewins st.

Ward 20, continued.

Lynch John F. foreman, 113 Dakota st.
Lyons Joseph A. clerk, 9 Cottage side.
Lyons William P. bookkeeper, 25 Romsey st.
Lyons William T. bookkeeper, 1112 Dorchester av.

Macdonald Alexander J. compositor, 53 Norton st.
Macdonald Joshua S. retired, 12 Elton st.
MacDonald Neil H. carpenter, 36 Faulkner st.
Macfarlane Duncan, jr. contractor, 2 Harlan st.
Mackintosh Joseph P. bookkeeper, 50 Tonawanda st.
Maclean Alfred W. painter, 5 Mather st.
MacPherson Roderick, carpenter, 9 Maryland st.
Mahoney Cornelius J. jr. clerk, 701 Columbia rd.
Mahoney John J. shipper, 157 Bowdoin st.
Malone Thomas F. treasurer, 35 McLellan st.
Maloney Patrick, stagehand, 22 Maryland st.
Maloney Timothy B. printer, 67 Columbia rd.
Marks Philip B. merchant, 89 Brunswick st.
Marsh William E. manufacturer, 35 Bradlee st.
Marshall Herbert W. clerk, 29 Mather st.
Marsters Albert R. engraver, 5 Dahlgren st.
Martin Fay H. manufacturer, 2 Cushing av.
May Edward D. printer, 32 W. Tremlett st.
May George A. bookkeeper, 132 Glenway st.
May Joseph J. insurance, 37 Bullard st.
McAleney Thomas H. trunkmaker, 114 Hamilton st.
McAulay Kenneth, electrician, 1 Davidson av.
McCarty Edward J. clerk, 191 Savin Hill av.
McCloskey William H. shoes, 87 Bowdoin av.
McCormick Carle C. F. boat builder, 85 Auckland st.
McCormick Edward J. tailor, 43 Robinson st.
McCormick Henry F. electrician, 76 Adams st.
McDonald George D. wireworker, 23A Maryland st.
McDonough Dominick J. contractor, 111 Draper st.
McDonough Martin, contractor, 62 East st.
McDowell Thomas, upholsterer, 14 Bird st.
McFall David, printer, 61 Freeport st.
McGee William J. elevators, 5 Cottage pk.
McGowan James G. manager, 72 Bernard st.
McGrath Michael A. clerk, 21 Harbor View st.
McInnis Neil, superintendent, 6 Columbia ter.
McIntire Charles L. clerk, 215 Kilton st.
McKissick William D. superintendent, 8 York st.
McLaughlin James E. architect, 86 McLellan st.
McLaughlin James H. salesman, 74 Dakota st.

Ward 20, continued.

McLaughlin James J. brassfinisher, 267 Washington st.
McLaughlin Michael J. gardener, 57 Wheatland av.
McMahon John F. clothing cutter, 52 Newport st.
McMasters Robert J. japanner, 32 Charles st.
McNabb Hugh J. builder, 438 Geneva av.
McRae John, carpenter, 177 Washington st.
Mead Edwin A. shipper, 10 Stanwood st.
Merrick Frank W. manufacturer, 6 Rockland av.
Merrill Arthur S. real estate, 118 Erie st.
Merrill William B. salesman, 83 Bloomfield st.
Merritt N. Thomas, jr. salesman, 58 Wheatland av.
Meyer George H. Albert, bookkeeper, 25 Savin Hill av.
Middleton John T. superintendent, 81 Bowdoin av.
Miles George L. manufacturer, 141 Millet st.
Miley Daniel, machinist, 241 Kilton st.
Miller Charles A. superintendent, 174 Millet st.
Miller Edwin D. bookkeeper, 6 Athelwold st.
Miller George R. manager, 11 Greenheys st.
Miller Harry, shoes, 14 Everett av.
Miller James P. retired, 401 Seaver st.
Miller Morris, manufacturer, 11 Harlan st.
Milliken Michael T. clerk, 28 Elmont st.
Miner Daniel P. engineer, 235 Savin Hill av.
Minot William H. printer, 33 Algonquin st.
Mitchell Charles C. insurance, 34 Clarkson st.
Mitchell James P. hackman, 4 Freeport st.
Morgan Francis M. harnessmaker, 37 Blakeville st.
Morrill Arthur E. electrician, 149 Bowdoin st.
Morrill John M. E. builder, 148 Centre st.
Morris Peter, blacksmith, 23 Geneva av.
Morse Benjamin M. photographer, 68 Clarkson st.
Morse Charles W. draughtsman, 129 Devon st.
Morse Frank W. merchant, 120 Washington st.
Morton John, manager, 13 Merlin st.
Morton Robert, carpenter, 61 Elmo st.
Moulton George H. engraver, 1683 Dorchester av.
Moynahan George S. accountant, 305 Quincy st.
Moynihan Frank H. salesman, 1593 Dorchester av.
Mullen John H. coppersmith, 24 Charles st.
Murphy Edward, jr. broker, 24 Charlotte st.
Murphy George F. plumber, 3 Coleman st.
Murphy James J. machinist, 238 Millet st.
Murphy Richard T. gas meters, 94 Pleasant st.
Murray James A. manager, 62 Fowler st.

Ward 20, continued.

Naylor William H. painter, 92 Auckland st.
Newcombe William Henry, builder, 23 Hamilton st.
Newton Herbert W. carpenter, 1 Arcadia ter.
Nickerson Hedley C. carpenter, 30 Arcadia st.
Noble Clinton, architect, 29 Grampian way.
Noble Henry R. salesman, 11 Bellevue st.
Nolan Michael F. bookkeeper, 12 Belfort st.
Norton Harry I. contractor, 106 Cushing av.

O'Brien Edward J. real estate, 9 Thornley st.
Ochs Edward F. clerk, 14 Olney st.
Ochs Joseph A. lithographer, 7 Cottage pk.
O'Connell Simon W. shipper, 28 Vaughan av.
Odiorne George A. salesman, 14 Savin Hill av.
O'Neil Edward J. insurance, 21 Blakeville st.
O'Neill John J. clerk, 51 Vinson st.
Ormsby Curtis J. clerk, 15 Bradshaw st.
Ostburg Ralph A. trimmer, 97 Wheatland av.

Page Edgar C. draughtsman, 47 Larchmont st.
Park Isaac, storekeeper, 22 Michigan av.
Parker Frederick C. bookkeeper, 30 Vaughan st.
Parritt William G. drummer, 23 Warner st.
Pattison Samuel J. printer, 18 Arcadia st.
Paul Arthur H. proprietor, 308 Talbot av.
Paul William J. real estate, 123 Bowdoin st.
Peirce Charles A. constructor, 28 Shafter st.
Pelkus William, insurance, 27 Fayston st.
Pepper Robert C. bookbinder, 31 Greenwood st.
Perkins Augustus G. paper, 20 Tremlett st.
Perry Harry C. clerk, 75 Saxton st.
Phillbrick Frank W. engineer, 1152 Dorchester av.
Phillips Frederick, jeweler, 15 May st.
Phinney Michael F. upholsterer, 19 Richfield st.
Phinney Wallace B. merchant, 24 Kenwood st.
Pierce Frederic B. retired, 40 Glendale st.
Pike Augustus H. polisher, 302 Savin Hill av.
Pine James G. real estate, 38 Bellevue st.
Pitt Frank H. cashier, 4 Cushing av.
Pond J. Waldo, superintendent, 23 Barry st.
Pope George W. packer, 70 Westville st.
Pratt George W. decorator, 70 Dakota st.
Pray Dudley M. chemist, 3 Gleason st.
Priest Everett G. druggist, 31 Rosedale st.
Putnam Samuel, cashier, 43 Fowler st.

Ward 20, continued.

Radlo Abraham H. merchant, 194 Washington st.
Ray Perley P. fish curer, 16 Stanley st.
Rayner Artemas W. builder, 247 Harvard st.
Read Charles E. jr. salesman, 500 Blue Hill av.
Reardon Edward F. jeweler, 12 Bowdoin sq.
Record Judson H. harnessmaker, 1341 Dorchester av.
Rich Arthur, electrotyper, 33 Adams st.
Rich Dwight Bradlee, real estate, 115 Glenway st.
Richards George E. advertising, 62 Corona st.
Richardson Frank W. engineer, 8 Auckland st.
Ricker John H. merchant, 2 Evandale ter.
Ripley Charles, clerk, 173 Harvard st.
Ritchie William M. printer, 365 Quincy st.
Rittenberg Jacob H. merchant, 426 Seaver st.
Roach Bartholomew F. real estate, 136 Pleasant st.
Roach Patrick F. real estate, 9 Roach st.
Robbins John W. manufacturer, 20 Rockland av.
Robinson Charles B. contractor, 49 Greenbrier st.
Robinson Francis E. insurance, 8 Athelwold st.
Robinson James E. merchant, 243 Savin Hill av.
Rogers Frederick W. paperhanger, 8 Grant st.
Rogers George V. underwriter, 5 Longfellow st.
Romanow Samuel, merchant, 19 Page st.
Rose James W. merchant, 42 Blakeville st.
Rose William J. reporter, 95 Geneva av.
Ross J. Arthur, advertiser, 415 Seaver st.
Rowell Alfred F. salesman, 59 Bakersfield st.
Rubenstein David S. manufacturer, 11 Michigan av.
Runey John R. plumber, 101 Bowdoin av.
Russell Frederick A. retired, 19 Dakota st.
Ryan Richard E. salesman, 97 Dakota st.
Ryder Albert L. milkman, 237 Columbia rd.
Ryder Charles C. real estate, 13 Holiday st.

Sallaway George H. merchant, 125 Cushing av.
Sallinger Nathan, credit house, 4 Hawes av.
Sandell Anders F. carpenter, 1352 Dorchester av.
Sandell Nels August, pianomaker, 9 Grampian way.
Sands Irving N. manufacturer, 10 Everett rd.
Sawyer Alonzo J. insurance, 12 Fenelon st.
Sawyer Charles M. patternmaker, 40 Auckland st.
Sawyer Walter L. editor, 16 Roxton st.
Scheffreen Jacob, real estate, 74 Bloomfield st.
Schirmer Ernest C. manager, 128 Glenway st.
Schofield Edward M. salesman, 15 Shafter st.

Ward 20, continued.

Scott Charles T. manager, 134 Cushing av.
Scott J. Albert, contractor, 20 Bradlee st.
Scott Willard F. electrotyper, 206 Savin Hill av.
Seaburg William J. upholsterer, 9 Wave av.
Sears Alfred, merchant, 50 Bloomfield st.
Seavey William G. machinist, 18 Michigan av.
Shannon Robert W. optician, 434 Bowdoin st.
Sharkey Francis P. clerk, 3 Le Roy st.
Shedd Frank E. architect, 40 Melville av.
Sheehan Daniel B. gardener, 1334 Dorchester av.
Sheehan Matthew F. bookstore, 40 Hewins st.
Sheehan T. Edward, architect, 25 Sydney st.
Sherman Samuel, tailor, 70 Dakota st.
Sherman Thomas L. machinist, 98 Auckland st.
Shields Edward T. electrician, 5 Glover pl.
Shufeldt James M. superintendent, 7 Browning av.
Shumway Everett W. editor, 32 Mather st.
Silverstein Morris, drummer, 31 Elmont st.
Skinner Ernest M. manufacturer, 7 Evandale ter.
Skinner Frank C. merchant, 157 Glenway st.
Smith George B. artist, 8 Gaylord st.
Smith Russell F. insurance, 505 Columbia rd.
Smith William Andrew, saddler, 10 Romsey st.
Smith William P. real estate, 11 Bicknell st.
Snow Frank B. merchant, 54 Lawrence av.
Snow Walter B. jeweler, 14 York st.
Snow William A. insurance, 433 Washington st.
Sonnabend Louis, jeweler, 189 Grampian way.
Spear Phineas A. salesman, 59 Bakersfield st.
Spooner Edwin H. bookbinder, 46 Faxton st.
Sprague Albert H. pianomaker, 22 Norton st.
Stafford Orin M. wholesaler, 65 Auckland st.
Steele Frederick L. cashier, 782 Dudley st.
Steptoe Edward, furnishings, 7 York st.
Stern Henry, cashier, 28 Auckland st.
Stern Isaac, tailor, 146 Stanwood st.
Stevens Harry E. bookkeeper, 35 Hewins st.
Stevens William, engineer, 3 Savin Hill av.
Stiles Charles L. clerk, 21 Hewins st.
Stockbridge Frederic W. clerk, 89 Barry st.
Stocker William H. insurance, 25 Glenarm st.
Stork Samuel, beltmaker, 27 Bay st.
Stucklen Paul, grain, 26 Esmond st.
Studley Edward H. insurance, 12 Standish st.
Studley George L. superintendent, 9 Elmont st.

Ward 20, continued.

Stumcke Charles E. buyer, 542 Park st.
Sturgis Clarence E. editor, 23 Claybourne st.
Sullivan Joseph J. bookkeeper, 376 Bowdoin st.
Sullivan William E. steamfitter, 8 Clarkson st.
Sumner Frank H. clerk, 6 Abbot st.
Sutherland Peter R. carriagemaker, 244 Columbia rd.
Svedeman Gustavus A. pianomaker, 2 Davitt st.
Swett George L. bookkeeper, 47 Wheatland av.
Sykes Luther F. bricklayer, 51 McLellan st.

Talbot Emory Harlow, editor, 3 Nottingham st.
Taylor Fred A. superintendent, 7 Mayfield st.
Terhune William L. publisher, 18 Melville av.
Thresher William H. engineer, 7 Marlowe st.
Thurston Frank W. engineer, 15 Wellesley pk.
Tibbetts Arthur R. mover, 194 Magnolia st.
Ticknor Harry N. manufacturer, 96 Normandy st.
Titus Arthur E. painter, 112 Greenwood st.
Toland Joseph H. watchmaker, 9 Gardner av.
Tracy Lewis E. manager, 9 Southern av.
Tripp Clifford R. draughtsman, 26 Bloomfield st.
Troop Frederick C. salesman, 52 Fowler st.
Tucker Marvin E. manager, 65 Kenwood st.
Turley Lawrence A. elocutionist, 20 McLellan st.
Turner Edward T. printer, 29 Stanley st.

Varney George W. leather, 26 Greenbrier st.
Vinal Edward E. broker, 96 Grampian way.

Waldron Francis, storekeeper, 21 Bay st.
Wales S. Walter, stablekeeper, 90 Geneva av.
Wall George F. merchant, 14 Cameron st.
Wallace Murt S. manager, 15 Hewins st.
Ward Edward C. manufacturer, 10 Howes st.
Warnock Charles W. dry goods, 51 Nixon st.
Washburn Henry T. superintendent, 92 Grampian way.
Washburn Thomas G. broker, 105 Mellville av.
Watson Frederick L. mica, 6 Lyndhurst st.
Wattendorf John M. merchant, 691 Columbia rd.
Weare Charles H. clerk, 149 Draper st.
Webb Charles F. broker, 36 Nightingale st.
Welton Alfred, pianomaker, 19 DeWolf st.
Weschkolofski Herman, stereotyper, 29 Michigan av.
West Forrest L. jeweler, 95 Cushing av.
Wetmore Burton O. real estate, 93 Brunswick st.

Ward 20, continued.

Wheeler George H. D. woodworker, 384 Bowdoin st.
Whidden James V. cabinetmaker, 50 Nightingale st.
Whitcher Frank W. manufacturer, 17 Mellville av.
White Charles F. draughtsman, 11 Rockland av.
Whitehouse Charles H. manufacturer, 21 Bowdoin st.
Whitten Chester H. clothier, 84 Brunswick st.
Wigley Albert O. lithographer, 55 Mather st.
Wilbur Henry S. costumer, 126 Cushing av.
Wilder Edward B. real estate, 90 Columbia rd.
Wilder George M. manufacturer, 18 Warner st.
Willett Joseph F. merchant, 29 Athelwold st.
Williams Henry R. wool, 38 Lawrence av.
Williamson Joseph A. glasscutter, 91 Savin Hill av.
Willis George A. manager, 220 Hamilton st.
Wilson William, superintendent, 36 Harbor View st.
Wise Bernard, merchant, 59 Lawrence av.
Wolfson Lewis W. merchant, 16 Normandy st.
Wood Abel M. insurance, 23 Chamberlain st.
Wood Walter L. optician, 196 Hamilton st.
Woodhead Stephen, printer, 82 Homes av.
Woodsum Charles H. retired, 10 Wolcott st.
Woodworth Frank E. clerk, 16 Hewins st.
Woodworth Henry E. broker, 7 Lindsey st.
Woolley James T. silversmith, 103 Devon st.
Worcester Henry A. timekeeper, 73 Tuttle st.
Wright Beals C. clerk, 24 Grampian way.
Wright Edwin H. architect, 58 Centre st.
Wright Fred A. furniture, 74 Lyndhurst st.
Wyman Sidney T. auditor, 24 York st.

Yeaton George W. superintendent, 79 Harvard st.
Young Edwin H. clerk, 251 Park st.

Zimmerman Paul W. broker, 10 Allston st.

WARD 21.

Abrams Abram, salesman, 50 Munroe st.
Ackley John A. mining, 54 Ruthven st.
Ahern Michael F. machinist, 35 Bainbridge st.
Aigen Joseph B. steamfitter, 30 Juniper st.
Allen Charles T. carpenter, 74 Regent st.
Allen William H. printer, 5 Dabney pl.
Allendorff Albert A. milliner, 4 Kensington st.
Anderson Andrew G. dyemaker, 131 Harold st.
Anderson George M. salesman, 2 Hawthorne st.
Anthony Luther, periodicals, 42 Sherman st.

Baker Elisha, woodworker, 50 Clifford st.
Bampton George G. clerk, 39A Woodbine st.
Barrett William, contractor, 22 Alpine st.
Bartlett Augustus G. retired, 6 Carlisle st.
Bartlett C. David, optician, 112 Harrishof st.
Beal William W. manager, 30 Munroe st.
Beale William R. bookkeeper, 8 Hestia pk.
Beals Orlando C. merchant, 5 Paulding st.
Beck Alfred R. merchant, 52 Highland st.
Bell William G. lithographer, 1 Dabney pl.
Berger Alexander M. bookkeeper, 21 Lambert av.
Bergquist John G. clerk, 24 Laurel st.
Berninger Daniel A. photos, 32 Laurel st.
Bieringer Abraham, cigars, The Warren, St. James st.
Biewald Carl L. gasfitter, 58 Cedar st.
Billington Joseph J. real estate, 121 Blue Hill av.
Block Raphael, cigars, 13 Oakland st.
Blood Willard W. clerk, 3 Elbert st.
Boland John, mason, 22 Fenwick st.
Boland Patrick J. mason, 131 Dale st.
Bolton Joseph F. paperhanger, 7 Haynes pk.
Boone Roderick, harnessmaker, 56 Cliff st.
Bowditch John F. manufacturer, 40 Guild st.
Bower Valentine, manufacturer, 77 Copeland st.
Bradford Frederick J. bookkeeper, 22 Highland st.
Brady James J. clerk, 89 Bower st.
Bragg John N. tailor, 7 Norfolk st.
Britt Edward P. printer, 17 Herman st.
Brooks Harry C. manufacturer, 28 Highland st.

Ward 21, continued.

Brooks Herbert G. oculist, 51 Quincy st.
Brown Alexander, manager, 17 Lansing st.
Bruns George P. confectioner, 2761 Washington st.
Burgess Frederick W. clerk, 104 Hutchings st.
Burke John, shipper, 93 Regent st.
Burnett William, newsman, 31 Alpine st.
Butler Thomas F. mason, 113 Regent st.

Cahill William P. machinist, 24A Wakullah st.
Callahan George A. boxmaker, 274 Walnut av.
Cannon Lawrence J. mason, 20 Fenwick st.
Carlin William J. heating, 12 Seaver st.
Cashin William D. bookkeeper, 8 Mayfair st.
Caverly George W. builder, 5 Norfolk st.
Chapin Austin B. H. real estate, 52 Crawford st.
Chaskin Samuel, tailor, 8 Lansing st.
Clark Henry J. jr. salesman, 88 Humboldt av.
Clark Louis J. salesman, 60 Hollander st.
Clune James, carpenter, 2 Fenwick st.
Coe Frederick T. grocer, 68 Highland st.
Colbert James, caterer, 4 Haynes pk.
Cole Charles H. salesman, 409 Warren st.
Colman Homer R. merchant, 6 Gannett st.
Collins Gregory S. machinist, 337 Warren st.
Collins Samuel E. plumber, 50 Cliff st.
Conners Michael J. fish, 14 Hulbert st.
Connolly Thomas F. newsdealer, 3 Alpine ter.
Cotter Arthur F. printer, 5 Juniper st.
Countie John F. J. superintendent, 132 Dale st.
Cramer Max, druggist, 70 Cedar st.
Creagh James A. salesman, 257 Harold st.
Cuddihy Michael H. contractor, 2 Otisfield st.
Curley John J. florist, 14 Fenwick st.
Curtis William O. lumber, 43 Crawford st.
Cushing John E. druggist, 7 Mt. Warren pl.
Cutler Harold G. broker, 136 Ruthven st.

Dana Myer, real estate, 52 Munroe st.
Dannenhoffer Eugene F. pianomaker, 38 Juniper st.
Darling William W. electrician, 52 Regent st.
Davie William A. clerk, 317 Blue Hill av.
Davis Allan M. stationer, 18 St. James st.
Deery Joseph J. manager, 29 Millmont st.
DeNormandie William J. clerk, 45 Lambert av.
Devonshire Henry S. cabinetmaker, 6 Circuit st.

Ward 21, continued.

Dillworth Joseph D. real estate, 74 Harold st.
Dodd George L. merchant, 203 Townsend st.
Doherty William H. bookkeeper, 3 Walnut av.
Donahue Patrick A. foreman, 2796 Washington st.
Donovan James J. millinery, 48 Holborn st.
Donovan James M. plumber, 33 Rockland st.
Drake Arthur L. shipper, 8 Akron st.

Egan John I. salesman, 10 Humboldt av.
Eichorn William C. fish, 20 Glenwood st.
Ekman John, pianomaker, 83 Thornton st.
Ellicott James M. locksmith, 2729 Washington st.
Ellinger Carl F. W. bookkeeper, 8 Cedar st.
Emerson John E. merchant, 93 Warren st.
Emerson Romanus, superintendent, 25 Millmont st.
Emery Lorenzo, salesman, 54 Highland st.
Essman Joseph H. brushmaker, 110 Thornton st.

Fairweather James C. shipper, 47 Townsend st.
Fandel Joseph F. tinsmith, 19 Galena st.
Ferguson Kenneth A. machinist, 112 Regent st.
Finberg Simon, salesman, 52 Hollander st.
Finn Martin J. stoves, 81 Ruthven st.
Finn William J. clerk, 4 Paulding st.
Fitz Daniel, printer, 35 Edgewood st.
Fitzpatrick John J. printer, 31 Harold st.
Flood Luke H. compositor, 15 Holborn st.
Fogarty Edward R. insurance, 1 Pickering av.
Ford Charles F. bookkeeper, 105 Walnut av.
Forsyth Joseph B. clerk, 28 Dorr st.
Foss Charles E. carver, 16 Rockland av.
Foster John H. contractor, 45 Elmore st.
Fox Edward M. express, 15 Montrose st.
Freeland Alfred A. agent, 34 Highland st.
French Walter R. salesman, 90 Humboldt av.
French Wilfred A. publisher, 59 Crawford st.
Fries James C. C. agent, 2 Wabon st.
Frost Harold F. stenographer, 7 Dale st.

Gale Milton, clerk, 18 Parkview st.
Gammon Irving P. druggist, 281 Humboldt av.
Gardner Laurence, manager, 201 Harold st.
Gavin John J. mechanic, 43 Codman pk.
Gemmel Nicholas, shipper, 95 Regent st.
Gilligan Peter, contractor, 39 Dorr st.

Ward 21, continued.

Gilpatrick Henry M. insurance, 64 Humboldt av.
Ginsberg Israil, paperdealer, 95 Ruthven st.
Gleason William H. secretary, 12 Ruthven st.
Golding Benjamin M. salesman, 12 Akron st.
Good John F. upholsterer, 22 Bartlett st.
Goodwin Charles H. salesman, 71 Dale st.
Grabert Gotliep confectioner, 12 Dorr st.
Green Hyman, jeweler, 31 Georgia st.
Gregg A. Ernest, printer, 17 Humboldt av.
Gridley Merrill Steven, awnings, 33 Walnut av.
Grishaver Isaac M. manufacturer, 15 Intervale st.
Gross Robert H. manager, 22 Mayfair st.

Haberstroh Charles R. decorator, 32 Thornton st.
Haggett Mark G. salesman, 1 Elbert st.
Hambro Ralph J. salesman, 306 Warren st.
Hamilton Benjamin E. proofreader, 19 Alpine st.
Hammersley Frederick W. machinist, 9 Kingsbury st.
Hampe Henry, tailor, 28 Glenwood st.
Hanson Christian F. W. painter, 72 Munroe st.
Hanson Frank E. hardware, 129 Bower st.
Hanson John L. tailor, 17 Alpine st.
Hardcastle George P. machinist, 24 Ray st.
Hardy Joseph B. salesman, 18 Kingsbury st.
Harris Harry, merchant, 15 Homestead st.
Hart William M. cigarmaker, 47 Alpine st.
Haskell George B. real estate, 68 Harold st.
Hatch Abbott L. manufacturer, 16 Circuit st.
Hausmann Fred, restaurant, 14 Eliot sq.
Heidecker Bernard, manufacturer, 8 Rockland pl.
Heil Edward C. gardener, 44 Cliff st.
Helmer William, jr. designer, 151 Crawford st.
Higgins Philip M. electrician, 1 Akron st.
Hill George E. carpenter, 1 Southward st.
Hille Charles L. manufacturer, 34 Whiting st.
Hinckley Charles A. jeweler, 97 Munroe st.
Hines Thomas E. manager, 32 Laurel st.
Hoffman Andrew, baker, 17 Hulbert st.
Hogan Joseph A. plumber, 45 Rockland st.
Holohan John J. clerk, 6 Laurel st.
Holson Paul, shoes, 36 Cobden st.
Holt Harry H. optician, 16 Kingsbury st.
Homer George H. packer, 65 Rockland st.
Howard Charles S. editor, 15 Crawford st.
Howland George L. restaurant, 6 Kingsbury st.

Ward 21, continued.

Hubbard Alfred B. clerk, The Warren, St. James st.
Humphrey Lewis C. mechanic, 1 Wakullah st.
Hunt Henry, dry goods, 564 Warren st.

Isaacson Susill A. clothier, 5 Abbotsford st.

Jackson Dana E. superintendent, 20 Alpine st.
Jensen James C. plumber, 6 Fenwick st.
Jones Emery M. mason, 123 Bower st.
Jukes Henry W. clerk, 91 Cedar st.

Kane Frank J. electrician, 9 Juniper st.
Katz Joseph P. electrician, 15 Galena st.
Kaufman Charles, salesman, 26 Holborn st.
Kean William L. retired, 620 Warren st.
Keene Samuel C. real estate, 33 Howland st.
Kennedy Charles C. bookkeeper, 192 Walnut av.
Kickham Patrick R. carpenter, 11 Codman Hill st.
Killion William J. electrotyper, 3 Dunford st.
Kirby Thomas J. clerk, 76 Rockland st.
Kittredge Ernest H. salesman, 200 Townsend st.
Kittredge William R. salesman, 215 Walnut av.
Klemm Frederick W. clerk, 40 Norfolk st.
Klopot Adam, glovemaker, 21 Homestead st.
Kopp John H. electrician, 2 Glenwood pl.

Lane J. Harold, chemist, 39 Catawba st.
Lang John J. photographer, 48 Juniper st.
Larkin George S. baker, 1 Humboldt pk.
LeCain Oscar R. carpenter, 1 Akron pl.
Lehman Charles, bookkeeper, 3 Mt. Warren pl.
Letzing Christian J. electrician, 25 Lambert st.
Levenson Copel, dry goods, 63 Bainbridge st.
Libby William H. contractor, 1 Holborn ter.
Lichtenstein Joseph, tailor, 17 Wakullah st.
Lincoln Charles R. paperhanger, 281 Humboldt av.
Lindenberg David L. bookkeeper, 153 Walnut av.
Lipner Max, designer, 53 Humboldt av.
Lotow Louis, manufacturer, 31 Lambert st.
Luke Joseph W. bricklayer, 12 Thornton st.
Lynch James T. confectioner, 11 Bainbridge st.

Macdonald Albert A. steamfitter, 30 Circuit st.
Macdonald James A. dentist, 13 Wabon st.
Maguire Thomas H. salesman, 34 Gaston st.

Ward 21, continued.

Maloney James J. shipper, 42 Bartlett st.
Margot Justin A. clerk, 82 Seaver st.
Marvin George E. broker, 34 Holborn st.
Mason Ernest L. real estate, 31 Norfolk st.
McArdle Edward J. carpenter, 51 Regent st.
McCullagh Robert, grocer, 9 Mayfair st.
McDonald Robert C. shoes, 10 Sherman st.
McGlone Stephen, machinist, 5 Highland pl.
McGrath John A. salesman, 16 Hawthorn st.
McGreece James P. hardware, 7 Kingsbury st.
McGreenery William N. tobacconist, 77 Munroe st.
McKeen Fred E. cabinetmaker, 13A Fountain st.
McKeen Wilson A. electrician, 52 Alpine st.
McLeod Frank F. clerk, 69 Humboldt av.
Merrigan John F. carpenter, 10 Akron st.
Merrill George A. agent, The Warren, St. James st.
Messenger Charles H. agent, 13 Kensington st.
Miller David J. carpenter, 2 Hewes st.
Miller David M. grocer, 59 Sherman st.
Miller Frank C. salesman, 19 Wyoming st.
Minkle John A. coffee roaster, 19 Rockland st.
Mintz Lester, manufacturer, 18 Georgia st.
Mitchell Edward F. real estate, 1 Ottawa st.
Morrill Charles F. bookkeeper, 20 Circuit st.
Morrill John F. agent, 8 Ruthven st.
Morrison James M. manufacturer, 300 Walnut av.
Morrissey James D. jr. clerk, 20 Sherman st.
Mulligan William, provisions, 23 Wabeno st.
Mulvey Thomas H. mason, 50 Lambert av.
Murphy William M. merchant, 208 Harold st.

Nettles Dennes H. plumber, 24 Mayfair st.
Norton Walter M. clerk, 1 Dana pl.

O'Brien Thomas J. manufacturer, 114 Regent st.
O'Connor Eugene J. editor, 29 Homestead st.
O'Connor John D. printer, 57 Munroe st.
Oliver George H. bookkeeper, 48 Walnut av.
O'Shea John, pianos, 177 Harold st.

Palmer Wilson N. manager, 14 Eliot sq.
Parker George G. retired, 1 Hestia pk.
Patch John W. druggist, 115 Walnut av.
Payson Darius N. contractor, 10 Gannett st.
Pearson Arthur E. accountant, 205 Walnut av.

Ward 21, continued.

Pettingill Arthur V. grocer, 3 Mills st.
Pinansky Louis, real estate, 42 Lambert st.
Pinkham Harry E. grocer, 25 Norfolk st.
Plaisted Hazen W. clerk, 2436 Washington st.
Posner Max, auctioneer, 43 Humboldt av.
Powers George M. secretary, 1 Johnston pk.
Publicover John W. stenographer, 29 Harold st.
Purdy Herbert L. shoe dealer, 20 Holborn st.
Putnam Benjamin T. carpemter, 6 Hawthorne av.

Quinlan Thomas J. organtuner, 34 Lambert st.

Randall Alonzo T. machinist, 48 Guild st.
Regan George R. clerk, 15 Cobden st.
Reinstein Samuel S. merchant, 37 Munroe st.
Restarick Charles W. editor, 77 Waverly st.
Ritchie Alexander D. floorman, 31 Walnut av.
Rogers J. Walter, salesman, 4 Alpine ter.
Rohrer Harry M. bookkeeper, 8 Rockland av.
Rothe Theodore, merchant, 1 Cobden st.
Rottenberg Julius, merchant, 8 Abbotsford st.
Ryder Frank C. salesman, 2940 Washington st.

Samson Carlos H. broker, 92 Maple st.
Sawyer Fred. grocer, 45 Dale st.
Schaff John P. pianomaker, 38 Thornton st.
Schmedes William, bookbinder, 42 Ottawa st.
Schubarth Cromwell C. designer, 18 Hawthorn st.
Seaver Llewellyn D. cashier, 16 Homestead st.
Shannon Francis E. instructor, 7 Tupelo st.
Shapira Israel, real estate, 161 Ruthven st.
Shepard Nathaniel F. carpenter, 31 Walnut av.
Silver Joseph E. D. electrician, 119 Dale st.
Silverman Julius, shoes, 76 Waumbeck st.
Simpson Robert S. salesman, 2656 Washington st.
Smith Augustus, salesman, 28 Circuit st.
Smith H. Judson, merchant, 572 Warren st.
Smith Samuel E. provisions, 32 Woodbine st.
Snow Jesse C. clerk, 59 Alpine st.
Soby John T. wheelwright, 26 Alpine st.
Solomons Alden, manufacturer, 37 Munroe st.
Sondheim Henry M. salesman, 102 Cedar st.
Sprague Waldo E. paperhanger, 24 Dana st.
Squire William Fenn, accountant, 10 Gaston st.
Standish William G. machinist, 2530 Washington st.

Ward 21, continued.

Starratt Clarence W. real estate, 39 Walnut av.
Stedman Walter, carpenter, 8 Kensington st.
Stevens Erving E. clerk, 30 Waumbeck st.
Stevens George H. superintendent, 29 Juniper st.
Stevens Walter F. salesman, 55 Dale st.
Stewart Lochlin M. shipper, 12 Sherman st.
Studley Joseph E. printer, 15 Juniper st.
Sullivan John H. real estate, 4 Sherman st.
Sullivan Timothy F. steamfitter, 36 Cedar st.
Sutherland Alexander B. carpenter, 127 Warren st.
Swanson Thomas, carpenter, 81 Thornton st.

Talbert Charles B. confectioner, 15A Holborn st.
Thayer Henry B. real estate, 97 Crawford st.
Thomas James F. grocer, 92 Howland st.
Tower Louis N. clerk, 14 Glenwood st.
Townsend George, carpenter, 1 Cheney st.
Tubman John H. clerk, 35 Elmore st.

Vail Isaac J. hay and grain, 33 Waumbeck st.
Vanderwarker James R. stable, 3 Mt. Warren pl.
Victorson Samuel W. merchant, 50 Munroe st.
Vogel Anthony L. stereotyper, 32 Bower st.
Vossahlik Edward A. electrician, 46 Circuit st.

Waitt Walter G. driver, 6 Hawthorne av.
Wanzer William D. grocer, 61 Bainbridge st.
Warshaw Eli, grocer, 38 Bower st.
Watson Thomas M. real estate, 47 Bainbridge st.
Watson Willis J. decorator, 117 Bower st.
Webb John W. carpenter, 10 Aspen st.
Weiler Silas W. salesman, 109 Waumbeck st.
Weinz Henry L. manufacturer, 24 Akron st.
West Burten I. upholsterer, 8 Fountain st.
Wilkins Walter H. contractor, 13 Laurel st.
Williams Charles L. contractor, 15 Parkview st.
Williams Frank M. pianomaker, 7 Herman st.
Williams John R. salesman, 75 Cedar st.
Winchester George D. salesman, 4 Humboldt av.
Withington Frank C. clerk, 206 Harold st.
Woodis George B. provisions, 77 Dale st.
Wyman Charles E. manager, 47 Crawford st.

WARD 22.

Adams Charles F. real estate, 21 Myrtle st.
Ahern Michael, plumber, 101 Day st.
Allbrecht Charles P. electrician, 26 Creighton st.
Alpers George J. salesman, 17 Cranston st.

Baker Obed, laborer, 75 Sedgwick st.
Barkman Charles, modeller, 116 Minden st.
Barritt Frederick C. mechanic, 8 Dresden st.
Barry Francis L. inspector, 49 Cranston st.
Beal Edward F. clerk, 95 Sheridan st.
Beck William, chandeliers, 32 Everett st.
Biggane John F. telegrapher, 43 Chestnut av.
Bills Edwin P. blacksmith, 2 Paul Gore ter.
Bilodeau William A. steamfitter, 19 Haverford st.
Blakely Sidney R. designer, 41 Oakview ter.
Bliss Theodore, manager, 15 Grosvenor rd.
Boerning Hugo, musician, 3 Dresden st.
Bowler Thomas R. mason, 25 Cranston st.
Bradford Hugh, drummer, 18 Creighton st.
Brandley Matthias P. F. shipper, 61 Day st.
Brennan John M. manager, 13 Round Hill st.
Bretschneider Ernst, confectioner, 2 Oakdale ter.
Brickley George H. mechanic, 22 Evergreen st.
Brigham George E. contractor, 3 Warren sq.
Buchner August W. glazier, 159 Boylston st.
Burgholzer George F. beveller, 41 Round Hill st.
Burns Andrew, clerk, 20 Bromley pk.
Burwell Arthur, salesman, 12 Clive st.

Caiger William D. stairbuilder, 11 Baker ct.
Cairns William J. electrician, 52 Beckford st.
Campbell Archibald C. salesman, 25 Bromley pk.
Campbell George, patternmaker, 174 Chestnut av.
Campbell Pascal B. agent, 18 Sheridan st.
Canty William H. salesman, 24 Creighton st.
Carberry William H. stonecutter, 589 Centre st.
Cavanagh James J. mechanic, 47 Fulda st.
Cay Albert A. moulder, 17 Arcola st.
Chase Cyrus C. wheelwright, 4 Harris av.
Chester George W. superintendent, 8 Beethoven st.

Ward 22, continued.

Clark Edgar H. foreman, 13 Danforth st.
Clark Fred A. pianomaker, 12 Marcella st.
Coe John J. fish, 58 Green st.
Cohen Alexander, cigarmaker, 35 Round Hill st.
Cole Richard, foreman, 2 Sunnyside st.
Conant Herbert I. agent, 25 Lakeville pl.
Connolly Anthony B. furniture, 23 Olmstead st.
Cooper George J. tailor, 9 Westerly st.
Corbin Harry D. painter, 3 Marcella st.
Costello Rupert H. salesman, 5 Burr st.
Coulman Frederick W. corkcutter, 24 Vale st.
Courtney John P. insurance, 216 Highland st.
Cowles Joseph W. engineer, 15 St. John st.
Coyne John A. clerk, 169 Centre st.
Curtis Fayette S. president, 7 Revere st.

Dalton John B. painter, 9 Gay Head st.
Daly Franklin P. real estate, 35 Oakview ter.
Damon Albert W. salesman, 201 Chestnut av.
Davis Albert M. manufacturer, 14 Adelaide st.
Des Mazes Charles S. secretary, 8 Sunnyside st.
Devlin Edward E. salesman, 351 Centre st.
Dickerman J. Henry, tailor, 31 Alveston st.
Dodge J. Herbert, clerk, 289 Chestnut av.
Doherty Daniel, jr. carpenter, 314 Amory st.
Driscoll Dennis D. carpenter, 51 Lamartine st.
Dunkle Robert J. insurance, 93 Sedgwick st.

Edmonds Valentine M. sorter, 13 Gay Head st.
Ehret Bernhard, machinist, 42 Amory st.
English Richard J. cutlery, 20 Spring Park av.
Ernst Frank F. druggist, 190 Lamartine st.

Falconer John W. patternmaker, 3 John A. Andrew st.
Fallon Fred J. shoeworker, 292 Centre st.
Fedel Gustave, paperhanger, 989 Parker st.
Feder Simon, tailor, 13 Kenney st.
Fein Edward J. gaugemaker, 190 Highland st.
FitzGerald Martin A. grocer, 95 Amory st.
Fitzpatrick James H. dry goods, 32 Sigourney st.
Flagg Alfred E. carpenter, 255 Highland st.
Follan John J. plasterer, 87 Green st.
Ford Andrew J. merchant, 5 Lester pl.
Foss John W. architect, 1 Fessenden st.
Frankford Ferdinand, cigarmaker, 3 Arcola st.

Ward 22, continued.

Fraser William J. coachman, 58 Lakeville pl.
Freeman Lyman W. musician, 11 Paul Gore st.
Frieh Isador C. machinist, 60 Day st.
Friery James J. agent, 169 Chestnut av.
Fürst Michael, real estate, 35 Bromley pk.

Galvin William H. electrician, 132 Day st.
Gerrity John A. plumber, 86 Day st.
Gibbons James W. plumber, 151 Centre st.
Gibbons John B. bookkeeper, 7 Belmore ter.
Gilcher John, musician, 22 Clive st.
Gill Charles E. salesman, 1 Amory ter.
Gleason Patrick, real estate, 1433 Columbus av.
Gottschalk Henry C. baker, 15 Valentine st.
Grant Lawrence, electrician, 128 Day st.
Green Charles H. salesman, 49 Paul Gore st.
Griffin Frank S. foreman, 286 Centre st.
Grüner Frank J. jr. salesman, 35 Paul Gore st.
Guinessy Joseph F. steamfitter, 46 Vale st.
Guittaud Joseph, nickelplater, 15 Arcola st.

Haffenreffer Theodore C. manager, 21 Brookside av.
Hankey Anthony J. salesman, 7 Burr st.
Hantz Joseph, packer, 24 Oakview ter.
Harney William T. plumber, 72 Wyman st.
Hartnett Patrick J. blacksmith, 54 Creighton st.
Hawes Joseph W. shoemaker, 30 Gay Head st.
Hayes Jeremiah F. butcher, 16 Arklow st.
Helfrich George, matmaker, 25 Evergreen st.
Henderson Frank W. clerk, 48 Seaverns av.
Hester Roger J. mason, 968 Parker st.
Hetzer Herman A. furrier, 21 Adelaide st.
Higgins Warren A. shipper, 100 Day st.
Hill S. George, restorer, 21 Forest Hills st.
Hillery James F. machinist, 77 Bromley st.
Hilliard Haven J. chemist, 92 Rockview st.
Hines Michael J. machinist, 18 New Heath st.
Hirschauer G. Anton, mechanic, 16 Enfield st.
Hoehle Christian, confectioner, 20 Fulda st.
Hogg Patrick J. harnessmaker, 19 Edge Hill st.
Holland Francis, grocer, 277 Centre st.
Holm Albert C. insurance, 186 Amory st.
Horne George W. manager, 80 Elm st.
Houghton Albert R. plumber, 288 Chestnut av.
Hudson Elmer E. broker, 2 Maple pl.

Ward 22, continued.

Hughes William C. tallyman, 246 Lamartine st.
Hull Frederic L. manager, 294 Chestnut av.
Hunt George E. bookkeeper, 291 Lamartine st.

Jeffery Frederick O. cutter, 78 Spring Park av.
Jellison Leonard T. carpenter, 20 New Heath st.
Jordan Irving M. foreman, 13 Burr st.

Keehlwetter Jacob, jr. paperhanger, 43 Walden st.
Keith Frank R. secretary, 3 Weld av.
Kelley Jeremiah J. horseshoer, 65 Bynner st.
Kelley John, brassworker, 15 Armstrong st.
Kelley John J. blacksmith, 202 Green st.
Kelley Nicholas J. plumber, 34 Evergreen st.
Kelley Timothy J. salesman, 91 Sheridan st.
Kelly Daniel P. merchant, 142 Carolina av.
Kelly John, contractor, 5 Ulmer st.
Kelly John L. salesman, 38 Clive st.
Kennedy John A. carpenter, 33 Arklow st.
Kenny Arthur R. carpenter, 23 Cranston st.
Kiesele Henry, machinist, 24 Creighton st.
Kilday Thomas F. machinist, 17 Kenney st.
Kindelon John, blacksmith, 54 Seaverns av.
Kinney George E. S. merchant, 20 Burr st.
Kleindienst Max, foreman, 78 Spring Park av.
Knightley Thomas P. bookbinder, 104 Marcella st.
Koch Adam A. restaurant, 14 Boylston st.
Kranefuss Charles C. finisher, 17 Fulda st.
Kraushaar Ernst G. W. druggist, 102 Paul Gore st.
Kreppel Herman W. shipper, 15 Burr st.
Kruse Charles, cigarmaker, 1420 Columbus av.

Lahaise Erasme, organmaker, 45 Cranston st.
Lambert Stephen F. printer, 62 Day st.
Leonard Matthew S. jr. salesman, 18 Sheridan st.
Liebert Joseph, waiter, 7 Bynner st.
Long Philip J. shipper, 19 Valentine st.
Lorey George W. bookkeeper, 49 Boylston st.
Lowell Wilmot L. clerk, 8 Adelaide st.
Luppold Amil B. pianoworker, 36 Minden st.
Lynch James A. shipper, 58 Rockview st.
Lynch Thomas F. coachman, 23 Forest Hills st.
Lyons Jeremiah J. clerk, 27 Adelaide st.

Magee Owen A. merchant, 3 Lamartine st.
Maher John B. jr. salesman, 38 Paul Gore st.

Ward 22, continued.

Mahoney Frank J. engraver, 57 Marcella st.
Maier William F. casemaker, 8 Mark st.
Maloney Charles P. plumber, 63 Vale st.
Marshall William D. salesman, 33 Boylston st.
Martin Albert W. assistant superintendent, 18 Greenough av.
Martin Henry J. auctioneer, 309 Chestnut av.
Mason Charles H. insurance, 170 Amory st.
Mattern Frederick R. bookkeeper, 32 Clive st.
McCance Alexander, merchant, 2965 Washington st.
McCormick George T. clerk, 252 Lamartine st.
McDermott John P. finisher, 288 Lamartine st.
McDowell Thomas, gardener, 105B Lamartine st.
McElaney John F. butcher, 28 Hawthorn st.
McFarland Daniel G. fish, 8 Cheshire st.
McGill Peter, baker, 2963 Washington st.
McGrath John S. machinist, 57 Walden st.
McKinnon Joseph, coremaker, 8 Haverford st.
McLaughlin Charles, clerk, 16 Dresden st.
McLaughlin Chester E. designer, 7 Adelaide st.
McLaughlin John, carpenter, 16 Fulda st.
McLaughlin Patrick, agent, 113 Paul Gore st.
McMahon John R. butcher, 8 Kenney st.
McManus Michael P. tailor, 66 Perkins st.
McMorrow Thomas J. bookkeeper, 235 Lamartine st.
McNeil Edwin, cutter, 2 Oakview ter.
Merriam Walter E. real estate, 394 Centre st.
Miller Frederick C. H. baker, 75 Day st.
Mitchell Thomas J. merchant, Walnut av. cor. Peter Parley rd.
Moeglin Edmond A. foreman, 45 Boylston st.
Molnar Eugene, furrier, 4 Kenney st.
Moran John M. grocer, 640 Centre st.
Moran William J. salesman, 192 Amory st.
Morgan William J. hardware, 287 Centre st.
Morrison Allison C. carpenter, 55 Paul Gore st.
Morrissey Ambrose, carpenter, 69 Day st.
Morse Elmer H. train master, 273 Chestnut av.
Morse William T. clerk, 1438 Columbus av.
Mosher Otis B. carpenter, 44 Green st.
Mudge Arthur W. secretary, north side Chestnut pl.
Muhle Carl G. waiter, next to 160 Lamartine st.
Mulcahey Thomas M. tinsmith, 17 Sunnyside st.
Mulcahey William J. machinist, 10 Westerly st.
Muldoon William H. carpenter, 30 Oakview ter.
Muller Carl, packer, 22 Cranston st.
Munro Frederick B. clerk, 1 Sunnyside st.

Ward 22, continued.

Murphy John T. druggist, 34 Oakview ter.
Murphy Miles P. clerk, 23½ Myrtle st.
Murphy Thomas, grocer, 51 Chestnut av.
Murphy Timothy F. stonecutter, 9 Arcola st.
Murray John, ironworker, 266 Centre st.

Nason Frank W. manager, 180 Centre st.
Nelson Clifton W. grocer, 12 Westerly st.
Nelson Thomas S. grocer, 33 Spring Park av.
Nolan John H. builder, 77 Sheridan st.
Nustedt Bernhard, confectioner, 67 Forbes st.

O'Brien Philip F. machinist, 1 Mark st.
O'Donnell John W. grocer, 25 Forbes st.
O'Leary Michael A. salesman, 16 Seaverns av.
O'Rourke William J. machinist, 198 Highland st.
Oswald Jacob P. salesman, 406 Centre st.

Page George W. manufacturer, 1547 Columbus av.
Paris Fred H. papercutter, 15 Bynner st.
Parker Ernest H. real estate, 22 Spring Park av.
Parker Fred J. grocer, 16 Olmstead st.
Pelley George, carpenter, 88 Paul Gore st.
Pfeiffer Joseph J. coremaker, 54 Round Hill st.
Phillips Theophilus, dry goods, 32 Sheridan st.
Plett Nicolay C. plumber, 114 Green st.
Pohl Robert A. gaugemaker, 18 Fulda st.
Pratt George E. bookkeeper, 21 Grovenor rd.

Ramseyer John M. L. auditor, 5 Adelaide st.
Raymond Franklin H. machinist, 8 Bynner st.
Rettman Joseph C. electrician, 2 Amory av.
Rettmann Lawrence A. merchant, 188 Highland st.
Rice Charles E. salesman, 173 Amory st.
Rich Willis D. insurance, 11 Adelaide st.
Robinson Henry, cigarmaker, 22 Gay Head st.
Rogers Squire S. toolmaker, 107 Day st.
Rogers William L. optician, 153 Amory st.
Rupert Berton A. carpenter, 321 Lamartine st.
Russell Ernest W. carpenter, 14 New Heath st.
Ruud Gabriel A. painter, 135 Thornton st.
Ryan Gilbert H. shipper, 354 Centre st.

Saenger Berthold E. buyer, 183 Chestnut av.
Sandquist Carl Herbert, machinist, 3 Woolsey sq.

Ward 22, continued.

Schmidt Henry, baker, 194 Highland st.
Schneider Edward R. electrician, 22 Johnstown rd.
Schneider John, builder, 26 Clive st.
Schreiber Henry, jeweler, 13 Bishop st.
Seaver Stanley, accountant, 8 Ashworth pk.
Seaverns Charles E. grocer, 33 Evergreen st.
Seaverns Edward, clerk, 20 John A. Andrew st.
Seiberlich Frank, hotel, 37 Boylston st.
Seidensticker George B. engraver, 178 Thornton st.
Sharp Adolf F. salesman, 13 Gordon st.
Shay John A. painter, 296 Highland st.
Shea Daniel J. salesman, 10 Creighton st.
Sherman David L. machinist, 126 Marcella st.
Shields William J. carpenter, 36 Cheshire st.
Simpson David, tailor, 28 Glen rd.
Skerett Edward F. printer, 5 Ellsworth st.
Slaman George H. fireman, 67 Marcella st.
Smith Henry A. conductor, 11 Copley st.
Smith Herbert E. real estate, 11 Everett st.
Sonderman Henry, roofer, 27 Marcella st.
Splaine Charles J. clerk, 10 Emsella ter.
Staples Warren A. printer, 2813 Washington st.
Stellberger Andrew, plumber, 27 Arklow st.
Stellberger Charles G. plumber, 144 Minden st.
Sterr Gerhard, jeweler, 111 Sheridan st.
Stilphen Charles A. engineer, 11 Lester pl.
Stoffel Louis, baker, 25 Fulda st.
Strong Edward L. agent, 33 Lakeville pl.
Strout H. Elmer, bookkeeper, 155 Amory st.

Thanisch Andrew, wheelwright, 3305 Washington st.
Theiling William A. artist, 61 Day st.
Thorburn John, livery, northeast side Bishop st.
Tisdale Frederic C. real estate, 299 Centre st.
Trefry Albert C. bookkeeper, 46 Sheridan st.
Turner Thomas H. bookkeeper, 35 Fulda st.

Ufheil Joseph, mason, 34 Ophir st.

Walsh James P. carpenter, 63 Bromley st.
Walsh John J. wheelwright, 181 Centre st.
Walton William W. salesman, 194 Thornton st.
Ward Robert D. builder, 56 Bromley pk.
Waul Ambrose T. electrician, 81 Walden st.
Webbley John W. salesman, 142 Paul Gore st.

Ward 22, continued.

Weden Oscar F. bookkeeper, 23 Sunnyside st.
Weiler John J. polisher, 60 Bickford st.
Weller Herbert L. cashier, 9 Newbern st.
Wells Charles G. clerk, 71 Montebello rd.
Wendell Mark T. merchant, 35 Greenough av.
Wester Erwin S. architect, 115 Sedgwick st.
Whelpley Ernest S. machinist, 43 Forest Hills st.
Whitecross Alexander, machinist, 140 Minden st.
Wholley Timothy A. shoemaker, 21 Marcella st.
Wilfert John H. insurance, 19 Evergreen st.
Williams Franklin B. clerk, 116 Sedgwick st.
Williams Walter H. painter, 74 School st.
Wiren Anders, pianomaker, 83 Amory st.
Wolff John, cigarmaker, 69 Walden st.

Yandell Veto C. D. bookkeeper, 74 Spring Park av.
Yates Thomas E. plumber, 11 Bynner st.

WARD 23.

Aborn George P. engineer, 136 Corey st.
Adams James E. shoes, 20 Kirk st.
Afholderbach Fritz, cabinetmaker, 477 Beech st.
Alexander William A. clerk, 15 Maxfield st.
Ambrose Charles M. clothier, 25 Amherst st.
Anderson Carl T. decorator, 33 Clifford st.
Anthony George A. salesman, 214 South st.
Archibald John B. clerk, 89 Wenham st.
Atwood James J. carpenter, 159 Ashland st.
Ayers Isaac H. jr. furnishings, 70 Park st.

Babb Edwin A. bookkeeper, 130 Newburg st.
Bacon Horace, merchant, 2 Symmes st.
Bailey Eugene A. clerk, 36 Custer st.
Barta William J. shirtmaker, 28 Primrose st.
Barter Arthur E. bookbinder, 817 South st.
Baxter Otis, foreman, 11 Woodlawn st.
Beckett William C. stenographer, 5 Hagar st.
Bell T. Frank, jeweler, 191 Park st.
Bertsch Henry V. shipper, 165 Wachusett st.
Blakney Robert F. carpenter, 160 Stratford st.
Blye John T. gardener, 34 Lee st.
Bodenschatz Herman H. electrician, 86 Temple st.
Bradeen Gilbert K. shipper, 42 Brook st.
Bradley Charles L. bookkeeper, 9 Wenham st.
Brauneis John M. carpenter, 76 Weld Hill st.
Brebner James S. superintendent, 118 S. Fairview st.
Briggs J. Albert, printer, 105 Stratford st.
Brigham Will E. collector, 7 Brewer st.
Broadley Frederick P. foreman, 44 Wenham st.
Broderick John H. contractor, 40 Custer st.
Broderick John J. gardener, 87 Jamaica st.
Bruce Charles F. agent, 1573 Centre st.
Bruce Wallace E. druggist, 1015 South st.
Brundage Charles W. agent, 37 Weld Hill st.
Brunet Pecci, cutter, 5 Brown av.
Bryant Matthais B. carpenter, 54 Albano st.
Buchanan William, carpenter, 176 Mt. Hope st.
Buckley Neil, stationer, 111 Carolina av.
Burns William H. pictureframer, 83 Selwyn st.

Ward 23, continued.

Callahan William H. machinist, 12 Bradstreet av.
Cameron John C. plasterer, 12 Calder st.
Campbell Daniel, foreman, 8 Catherine st.
Cassin Thomas H. machinist, 53 Custer st.
Claggett Charles W. real estate, 176 Beech st.
Clark Howard J. clerk, 38 Walk Hill st.
Cleveland Edwin L. electrician, 152 Brown av.
Clough William E. A. salesman, 160 Temple st.
Cobleigh Benjamin F. real estate, 8 Belgrade av.
Cobleigh George W. horse dealer, 3 Florence st.
Colle Dominique, decorator, 108 Brown av.
Colpitts Guilford W. clerk, 6 Holbrook st.
Condon Thomas, contractor, 80 Maple st.
Condry Patrick J. contractor, 47 Keyes st.
Conroy Daniel P. carpenter, 14½ Hyde Park av.
Cook John E. paymaster, 53 South st.
Copson William A. salesman, 120 Brown av.
Cosgrove Frank L. cutter, 57 Clifford st.
Crane Charles W. lighterage, 15 Hastings st.
Crocker Fred L. real estate, 51 Hampstead rd.
Cronin Jeremiah, farrier, 15 Hall st.
Cummings Charles E. designer, 67 Florence st.
Cunio Giam Battista, fruit, 54 Angell st.
Cunningham Joseph M. gardener, 76 Brown av.
Cunningham Thomas F. plumber, 199 Keyes st.
Curley Thomas F. I. bookkeeper, 3425 Washington st.

Dalton Maynard K. steamfitter, 21 Ballard st.
Day Chester S. manufacturer, 15 Chilton rd.
Dennett George K. salesman, 166 Bellevue st.
Deshon Orlando F. manufacturer, 77 Florence st.
Dexter George W. clerk, 50 Wenham st.
Dittmar K. Gustava, cabinetmaker, 115 James st.
Dolan Michael, contractor, 3835 Washington st.
Donahue John H. foreman, 135 Carolina av.
Donlon John J. provisions, 40 Greenwood av.
Dove Walter F. machinist, 143 Ashland st.
Dowling Frank, clerk, 950 South st.
Downey Thomas H. manager, 102 Williams st.
Doyle Timothy, clerk, 21 Atwood sq.

Egan Peter F. machinist, 3577 Washington st.
Eichorn Eugene H. furrier, 11 Newsome pk.
Eldredge Josiah E. shipper, 8 Angell st.

Ward 23, continued.

Eno Frank F. superintendent, 28 Rodman st.
Erickson George W. manager, 29 Orchard st.
Ernst Frederick C. instruments, 123 Brown av.
Etter Arnold, newspaper, 484 Beech st.
Evans William E. architect, 14 Hastings st.
Ewert Frederick Edward, machinist, 695 Centre st.

Fallon Richard C. teaming, 3892 Washington st.
Fandel William, plumber, 59 Burnett st.
Faunce Linus, engraver, 119 Bellevue st.
Fennessy Theodore, salesman, 26 Walk Hill st.
Fillebrown Edward A. clerk, 56 Hastings st.
Finnegan William J. clerk, 805 Blue Hill av.
Fisher George, cooper, 114 S. Fairview st.
Fitzpatrick Hugh, chandeliers, 5 Mendum st.
Flaherty Patrick J. clerk, 34 Fresno st.
Flynn John J. contractor, 14 Aldworth st.
Flynn Laurence, florist, 35 Asticou rd.
Foley Michael, teamster, 17 Anson st.
Forrest Arthur M. florist, 197½ Keyes st.
Fowler J. Frederick, machinist, 73 Bellevue av.
Fraser Alexander, contractor, 26 Wenham st.
French Benjamin J. carpenter, 25 Rosemary st.
French William G. plater, 461 Beech st.

Gallagher John F. polisher, 1458 Centre st.
Gallagher John M. laborer, 55 Mt. Hope st.
Gaylord Walter F. advertiser, 853 Blue Hill av.
Giles Daniel H. gardener, 2 Hagar st.
Glynn Patrick, grocer, 17 Boynton st.
Godfrey Benjamin F. plumber, 48 Aldworth st.
Godvin John B. jr. reporter, 11 Carolina av.
Goetz Theobald, machinist, 34 Augustus av.
Gogan Francis, plasterer, 250 Willow st.
Goodale Amos E. painter, 474 Canterbury st.
Gormley Edward W. student, 163 South st.
Greim Frederick L. carpetlayer, 9 Cross st.
Griffin John R. manager, 10 Chester pl.
Gunther Otto F. confectioner, 124 Birch st.

Haley John J. architect, 95 Brown av.
Halloran Frank R. clerk, 21 Holbrook st.
Hamilton Charles L. druggist, 73 Newburg st.
Hanrahan Michael, carpenter, 2256 Centre st.
Hargraves John F. superintendent, 55 Union ter.

Ward 23, continued.

Hargraves William F. clerk, 7 Eliot pl.
Harkins Edward F. editor, 37 Hampstead rd.
Harris Henry S. real estate, 1 Maple st.
Hatch Charles E. plumber, 225 South st.
Hatch Harry A. plumber, 17 Weld Hill st.
Havey Thomas E. builder, 7 Metropolitan ter.
Hayes James, jr. pictures, 8 Myrtle st.
Henderson Peter H. retired, 31 Orchard st.
Henihan Matthew, clerk, 7 Ballard pl.
Hertig Joseph E. furnaces, 12 Brewer st.
Hesselschwerdt August L. clerk, 44 Greenwood av.
Hewes Henry E. electrician, 73 Wenham st.
Hickey John J. salesman, 36 Aldrich st.
Hoeckel William C. jeweler, 42 Selwyn st.
Hopkins John, tinsmith, 91 Wachusett st.
Horan Patrick J. clerk, 96 Jamaica st.
Howell William T. repairer, 105 Hyde Park av.
Hubbard Frank K. manufacturer, 20 Linden st.
Hurd John, broker, 39 Aldworth st.
Hurley George J. plumber, 20 Garfield st.
Hyde Orsemus S. salesman, 187 Park st.

Imberger Peter J. merchant, rear 717 Centre st.

Jacobs Arthur L. wines, 47 Vermont st.
James Brigham D. manager, 21 Eliot st.
Jewell John P. manager, 131 Anawan av.
Johnson Arthur R. superintendent, 183 Belgrade av.
Johnson Axel W. painter, 15 Allen st.
Johnson Oliver S. salesman, 55 South st.
Johnson William A. bookkeeper, 466 La Grange st.
Johnston James, trader, 2 Greenwood av.

Kaplinger Christian H. foreman, 71 Florence st.
Keazer Fred A. grocer, 2 Park st.
Keeley Joseph V. carpenter, 47 Florence st.
Kelley John E. painter, 12 Cohasset st.
Keltie John P. caterer, 1 Achorn circle.
Kemp Clarence C. manager, 108 Mt. Vernon st.
Kenney Daniel N. carriagesmith, 3846 Washington st.
Kent James A. jr. plumber, 34 Amherst st.
Killion Edward J. electrotyper, 120 South st.
Kimball Fred M. steamfitter, 38 Tower st.
Knüpfer R. Victor, shipper, 16 Clarendon pk.
Koelsch John, inspector, 270 Poplar st.

Ward 23, continued.

Kramer Henry C. polisher, 97 Florence st.
Kramer James, shipper, 360 Ashland st.
Kretschmar Julius, instruments, 51 Amherst st.
Kubler Joseph, moulder, 17 Hyde Park av.

Larrabee Charles M. buyer, 56 Lorraine st.
Leland William E. salesman, 171 Brown av.
Lennon Frank V. T. salesman, 86 South st.
Leonard Charles B. salesman, 6 Maple st.
Leonard James, teamster, 63 Keyes st.
Leonard William L. fish, 23 Wenham st.
Lewis Ernest G. druggist, 34 Holbrook st.
Lindeberg Anton, tailor, 135 Hyde Park av.
Liston John F. clerk, 84 Wachusett st.
Littlefield George A. manager, 11 Meredith st.
Lockhart William J. manufacturer, 48 Hastings st.
Lofgren Anders R. electrician, 16 Rodman st.
Lovejoy Edwin L. retired, 29 Stratford st.
Lydon William F. bookkeeper, 64 Hyde Park av.
Lyons Peter F. gardener, 39 Goldsmith st.

Maclachlan John E. clerk, west side Clarendon av.
Madison John R. carpenter, 100 Walter st.
Maloney James J. contractor, 46 Union av.
Mann William, teamster, 116 Bellevue av.
Manning John J. bookkeeper, 850 Canterbury st.
Margot Louis C. florist, 17 Burroughs st.
Martin Alexander J. carpenter, 22 Hall st.
Mayhew Louis E. photographer, 116 Hyde Park av.
McCabe Christopher, buyer, 64 Woodlawn st.
McCafferty James E. brassfounder, 28 Holbrook st.
McCarthy Eugene, carpenter, 42 Beech st.
McDermott Bernard W. furnishings, 5 Glen rd.
McGinty John B. clerk, 93 Wenham st.
McGrath Maurice, gardener, 763 Centre st.
McKean Thomas, blacksmith, 33 Folsom st.
McKenna Thomas F. cutter, 132 Selwyn st.
McKinney David W. contractor, 18 Hemlock st.
McLane Edward R. builder, 47 Tower st.
McLaughlin Joseph D. newsdealer, 3 Glen rd.
McNulty Patrick J. contractor, 3858 Washington st.
McPhee John J. carpenter, 99 Belgrade av.
McPherson Norman J. meatcutter, 66 Weld Hill st.
McQuade Edward, gardener, 31 Hall st.
McTaggert James, machinist, 34 Burnett st.

Ward 23, continued.

Mercer Harry P. bookkeeper, 234 Hyde Park av.
Miller Gustaf, furnaces, 740 South st.
Mitchell Thomas H. polisher, 54 Hall st.
Mitchell William S. builder, 33 Farrington st.
Mock William E. clerk, 52 Penfield st.
Morgan Thomas J. plumber, 578 Hyde Park av.
Morrissey Thomas J. clerk, 221 South st.
Morse Wilbur A. provisions, 49 Holbrook st.
Morton Robert M. grocer, 75 Morton av.
Moy Harry S. machinist, 68 Child st.
Mullen George F. agent, 6 Eliot pl.
Munsey William H. blacksmith, 23 Tower st.
Murnagan Patrick A. blacksmith, 12 Ballard pl.
Murphy Charles A. clerk, 8A Asticou rd.
Murphy Frank, clerk, 979 South st.
Murphy John, florist, 24 Union av.
Murphy Peter L. plumber, 26 St. Rose st.
Murray James, architect, 104 Poplar st.

Newman William G. foreman, 26 Brown av.
Newnham Thomas W. draughtsman, 9 Spaulding st.
Nichol Jabez, printer, 28 Garden st.
Nichols Charles J. merchant, 36 Maxfield st.
Nihill Matthew, marbleworker, 3 Greenwood av.
Nixon Philip J. floorwalker, 9 St. Mark st.
Nutting George H. accountant, 119 Aldrich st.

Oates Michael J. plumber, 82 Call st.
O'Brien Arthur, florist, 63 Union av.
O'Brien Eugene F. bonds, 358 Arborway.
Ochs Conrad G. newsdealer, 84 Tower st.
Oedel Charles F. W. bookkeeper, 156 Walter st.
Olson Victor E. machinist, 30 Greenwood av.
O'Reilly James J. trimmer, 77 Seymour st.
O'Rourke Peter, cabinetmaker, 189 Bourne st.
Orrall Albert T. wheelwright, 21 Ridge st.
Osgood Frank A. bookkeeper, 246 Park st.

Packard Clarence W. clerk, 96 Newburg st.
Parkinson George A. bookkeeper, 30 Westover st.
Parmenter Bert W. salesman, 5 Craft pl.
Peach Edward C. machinist, 74 Birch st.
Pearson Joseph D. publisher, 39 Landseer st.
Peiper George H. florist, 203 Ashland st.
Perkins Benjamin B. banker, Linnet st., south side.

Ward 23, continued.

Perkins Frederick B. carpenter, 41 Tower st.
Petersen Frederick W. carpenter, 32 Hall st.
Peterson Erik G. moulder, 26 Rosemary st.
Pfannenstiehl Theodore, jr. engraver, 10 Varney st.
Pickett Charles M. carpenter, 872 Centre st.
Pitts Walter F. salesman, 5 Craft pl.
Poland John C. manufacturer, 124 Temple st.
Pool George B. bookkeeper, 24 Farquhar st.
Potts John E. carpenter, 65 Auburn st.
Powers James C. carpenter, 17 Elmwood st.
Preble John H. bookkeeper, 60 Union av.
Proudman William, foreman, 48 Arthur st.
Pugh Frank W. jr. clerk, 3828 Washington st.
Pugsley Frank E. produce, 28 Goldsmith st.

Rambach Hymen M. real estate, 38 Canterbury st.
Ramsey John M. carpenter, 191 Green st.
Rankin Clinton D. salesman, 61 Tower st.
Raugh George F. instruments, 71 Roslindale av.
Reynolds Thomas K. mason, 100 Hyde Park av.
Roemer Edward, mason, 95 Orange st.
Root Albert B. horseshoer, 48 Wenham st.
Root George A. superintendent, 60 Perham st.
Rose William E. painter, 85 South st.
Roughan Robert, contractor, 60 Pond st.
Rourke John F. manager, 48 S. Fairview st.
Rowen Joseph E. clerk, 215 South st.
Rupert George P. printer, 70 Patten st.
Russell James, floorwalker, 2 Clarendon ct.

Sawtelle Charles B. salesman, 67 Tower st.
Schmidt Henry A. watchmaker, 24 Ashfield st.
Schulz Emil, upholsterer, 733 Centre st.
Schwender Ernest, bookkeeper, 7 Grandview st.
Seaver E. Parker, salesman, 109 Ashland st.
Selig Joseph, tailor, 26 Eastbourne st.
Seuffert Herman, painter, 64 St. Rose st.
Shaw George S. bookkeeper, 44 Woodlawn st.
Shaw William B. agent, 81 Tower st.
Sheak Edwin R. superintendent, 2 Agassiz pk.
Shope Charles G. clerk, 3 Glen rd.
Skipp John, patternmaker, 79 Tower st.
Slader George R. clerk, 36 Burroughs st.
Slocum William H. jr. broker, north side Pond st.
Smiley John S. florist, 307 Vermont st.

Ward 23, continued.

Smith Hamilton I. publisher, 120 Bellevue st.
Smith John William, chemist, 7 Brookfield st.
Smith Lewis, superintendent, 14 Cross st.
Smith Patrick, blacksmith, 34 Goldsmith st.
Smith Walter A. wool, 120 Child st.
Speers George J. gardener, 750 Canterbury st.
Spencer Sumner E. manufacturer, 58 Congreve st.
Stafford Joseph, painter, 46 Hemlock st.
Stevens Harry D. machinist, 54 Hall st.
Stevens James, baker, 5 Union av.
Stone Edward F. agent, 23 Tower st.
Sullivan George A. foreman, 67 Aldrich st.
Sumner George S. cottons, 4 Hathaway st.

Thayer Oscar A. architect, 34 Pelton st.
Tuite Christopher J. merchant, 793 Blue Hill av.
Tupper Harry L. merchant, 34 Woodlawn st.
Turell Henry W. clerk, 64 Hyde Park av.
Turner Walter S. electrician, 15 Garden st.

Uriot Fred G. engraver, 573 Beech st.

Vincent Philip S. printer, 63 Union av.

Walker Alexander Thurrott, bookkeeper, 44 Weld Hill st.
Wall William E. salesman, 127 Brown av.
Wallace Neil J. gasfitter, 3466 Washington st.
Wallace William R. merchant, 841 Blue Hill av.
Whalen Andrew, machinist, 14 Atwood sq.
Weeks Charles S. bookkeeper, 925 South st.
Wheelwright William B. clerk, 101 Forest Hills st.
Whelpley Tremaine W. bookkeeper, 32 Wenham st.
White Thomas J. ironworker, 205 Walk Hill st.
Willhoft Jean, cigars, 471 Beech st.
Wilson John, carpenter, 10 Holbrook st.
Wilson William J. salesman, 155 Ashland st.
Wolkins Henry S. school supplies, 353 Park st.
Woodman Frank R. decorator, 1534 Centre st.

Young Benjamin W. real estate, 23 Garden st.

WARD 24.

Abbott Royal H. mill supplies, 26 Rosemont st.
Adams Charles A. confectioner, 86 Minot st.
Ahearne Eugene, laborer, 74 Everdean st.
Allen William, florist, 36 Chickatawbut st.
Andrews Antonello R. buyer, 28 Beach st.
Austin Charles D. civil engineer, 128 Neponset av.
Ayer Elmore C. superintendent, 2 Burt st.

Bailey Frank L. hardware, 137 Milton av.
Baker Alfred T. bookkeeper, 31 Brent st.
Baker Walter N. druggist, 408 Neponset av.
Bangs Ernest S. bookbinder, 56 Leonard st.
Barry Charles W. jeweler, 31 Taylor st.
Barry Joseph L. contractor, 10 Brook st.
Batson Benjamin J. bricklayer, 46 Maxwell st.
Bellew Patrick J. mason, 15 Duncan st.
Bellows Rufus E. druggist, 2 Holbrook av.
Belyea Lewis A. builder, 64 Callender st.
Bennett Charles F. superintendent, 80 Van Winkle st.
Berrigan Edward W. carpenter, 192 Neponset av.
Berry Walter S. creditman, 3 Lombard st.
Biggs David M. contractor, 60 Marsh st.
Bisbee Robert W. salesman, 66 Florida st.
Bispham Henry C. druggist, 92 Dix st.
Blanchard Henry H. bookkeeper, 34 Taylor st.
Blanchard Ray P. clerk, 1 Brunswick st.
Blount Charles H. printer, 53 Edwin st.
Boyd Frank S. manager, 18 Whitman st.
Bradford Arthur S. bookkeeper, 30 Bearse av.
Bradley Jeremiah, contractor, 109 Oak av.
Brady James H. salesman, 7 Fenton pl.
Bragdon Charles A. manager, 43 Fottler rd.
Brock George M. salesman, 14 Wrentham st.
Brooks John F. machinist, 19 Norwood st.
Brophy James, manufacturer, 298 Ashmont st.
Broughal Michael C. chocolate, 582 River st.
Brown Almon C. electrician, 175 Walnut st.
Bulger William J. clerk, 239 Minot st.
Bullard Charles P. clerk, 26 Granville st.
Burke Patrick F. machinist, 1158 Adams st.

Ward 24, continued.

Burke Walter J. electrician, 41 Hillsdale st.
Burt Waldo C. builder, 430 River st.

Cahill William, marblecutter, 56 Leonard st.
Campbell George W. salesman, 113 Lonsdale st.
Campbell Robert G. engraver, 73 Mora st.
Campbell Walter S. painter, 1134 Adams st.
Cannon Richard L. papermaker, 14 Fremont st.
Canty Daniel J. jr. electrician, 38 Dix st.
Carey Frank P. millinery, 37 Ashmont st.
Cavanagh George R. mover, 10 Pierce av.
Cavanagh John P. contractor, 10 Elm lawn.
Chamberlain William A. carpenter, 121 River st.
Chandler Frederick E. oculist, 5 Ashland st.
Cheney Benjamin G. marbleworker, 100 Lonsdale st.
Chute Daniel J. bookbinder, 7 Blackwell st.
Coffin Stanley H. manufacturer, 87 Thetford av.
Cohen Samuel N. manager, 7 Bruce st.
Colerick Patrick J. teamster, 18 Avondale pl.
Collins Herman D. machinist, 1022 Adams st.
Collins James, real estate, 43 Carruth st.
Collupy Ernest E. boatbuilder, 11 Sheridan st.
Conant Alfred S. salesman, 235 Minot st.
Conant Charles H. broker, 4 Fairfax st.
Connor John P. tinsmith, 957 Blue Hill av.
Conroy John P. broker, 21 Temple st.
Cook William G. carpenter, 90 Lonsdale st.
Craddock Patrick H. plasterer, 411 Neponset av.
Cram J. Franklin, bookkeeper, 36 Edson st.
Crane Frank B. manager, 61 Dracut st.
Crane George B. clerk, 95 Minot st.
Cromwell Ernest M. grocer, 84 Milton av.
Crowley Bartholomew J. grocer, 40 Mill st.
Cummings Leonard N. coal agent, 56 Maxwell st.
Curley John P. builder, 167 Centre st.
Curtis Albert H. agent, 18 Welles av.
Curtis Arthur W. electrician, 10 Huntoon st.
Cushing T. Edward, merchant, 19 Roslin st.

Dahl William A. publisher, 238 Norfolk st.
Daly Joseph B. salesman, 4 Melbourne st.
Daniels William F. mason, 565 Freeport st.
D'Arcy George W. merchant, 20 Dix st.
Darrah John D. plumber, 7 Clover st.
Davies Angus C. merchant, 13 Fairfax st.

Ward 24, continued.

Davis Elmer G. machinist, 75 Shepton st.
Davis Wallace P. chocolate, 49 Chickatawbut st.
Davis Wilbur R. superintendent, 39 Selden st.
Delano John M. hatter, 95 Alban st.
DeLapp Charles C. tinsmith, 45 Clayton st.
DeLorie Henry H. builder, 5 Dracut st.
Denn Edward P. blacksmith, 14 Edwin st.
Dennison Augustus, surveyor, 86 Walnut st.
DeVito William, bookkeeper, 3 Roslin st.
Dick Leonard L. printer, 41 Mallett st.
Dickerman Charles E. florist, 21 Mill st.
Dinsmore Frank L. milkman, 543 Adams st.
Diran Arsen, photographer, 18 Oak ter.
Dixon Ernest R. draughtsman, 32 Tayor st.
Dixon Harry G. insurance, 11 Oakman st.
Dodds Samuel, cutter, 15 Wrentham st.
Doherty William J. machinist, 39 Chipman st.
Donnelly John D. plumber, 77 Ballou av.
Downey George E. salesman, 19 Ashmont st.
Draper Algernon H. bookkeeper, 76 Hiawatha rd.
Dudley George E. manager, 47 Bushnell st.
Dunn Benedict J. operator, 5 Edson st.
Dunn Henry S. clerk, 35 Johnston rd.
Dwyer Joseph A. superintendent, 29 Fairview st.
Dyer George S. salesman, 6 Lauriat av.

Eaton Gordon, salesman, 10 Bruce st.
Elms F. Pythias, insurance, 451 Norfolk st.
Elton Phineas, superintendent, 105 King st.
Enright Thomas, machinist, 68 Chickatawbut st.
Ericson Carl H. machinist, 67 Bearse av.
Evatt Walter M. manager, 9 Westmoreland st.
Everton John, dresser, 54 Elm dale.
Ewell Emery A. carpenter, 38 Walnut st.

Fairbanks Amos H. jr. paperhanger, 34 Randolph rd.
Falardeau William, builder, 10 Sheridan st.
Fallon Peter J. carpenter, 17 Coffey st.
Farwell Frank F. manufacturer, 2 King st.
Fecitt John J. painter, 341 Freeport st.
Feibelman Eli, merchant, 15 Montague st.
Flagg William O. woodturner, 92A Oak av.
Fogg William H. salesman, 41 Dracut st.
Follett James W. carpenter, 27 Wentworth st.
Forte Ettore, banker, 1099A Blue Hill av.

Ward 24, continued.

Frizell Herbert L. laddermaker, 135 Granite av.
Frye William A. jr. clerk, 111 Park st.

Gallivan Andrew F. mason, 54 Templeton st.
Gallivan James J. salesman, 6 Claymont ter.
Garland Nathaniel W. provisions, 8 Euclid st.
Genanske Harry, tailor, 13 Bruce st.
Gerow James H. plumber, 13 Dickens st.
Gifford Franklin R. bookkeeper, 65 Thetford av.
Gigger Walter G. carpenter, 384 Freeport st.
Gillette Albert H. foreman, 1 Atherstone st.
Gillis Hugh D. superintendent, 116 Lonsdale st.
Gleason George W. paperhanger, 549 Ashmont st.
Glennon William H. merchant, 47 Van Winkle st.
Glynn John J. machinist, 37 Tolman st.
Goodspeed Louis B. fish, 392 Adams st.
Goodwin Frederick A. merchant, 112 Evans st.
Goodwin Henry E. machinist, 367 Freeport st.
Gore Alfred D. contractor, 1016 Adams st.
Gould Joseph H. carpenter, 15 Bruce st.
Grant George B. merchant, 12 Florida st.
Gray Chester H. carver, 265 Minot st.
Griffin John, clerk, 8 Preston ct.
Grosse Charles, plumber, 7 Lonsdale st.
Grueby William H. manufacturer, 3 Fairfax st.

Hackett D. Frank, merchant, 1448 Dorchester av.
Haddock William H. builder, 12 Edson st.
Haley James A. coppersmith, 7 Saranac st.
Hall Warren C. ice cream, 19 Milton av.
Hallas John A. agent, 10 Melbourne st.
Hallett Charles L. merchant, 93 Walnut st.
Hammersley William G. E. bookkeeper, 757 Norfolk st.
Hanlon James, mason, 6 Denvir st.
Hannum J. Morton, salesman, 429 Codman st.
Harrell William J. carpenter, 37 Fenton st.
Hart James A. fish, 1892 Dorchester av.
Hatch Silas T. machinist, 1530 Dorchester av.
Hatch William F. carpenter, 108 Wrentham st.
Hayford Lugene J. superintendent, 108 Walnut st.
Hayward G. Warren, draughtsman, 24 Chickatawbut st.
Hearn John A. salesman, 9 Lombard st.
Heath Harry D. bookkeeper, 78 Carruth st.
Hemsworth John J. bookbinder, 39 Samoset st.
Henderson George, potter, 7 Preston st.

Ward 24, continued.

Hill Byron L. carpenter, 5 Holbrook av.
Hill Charles A. insurance, 5 Brunswick st.
Hoar John J. salesman, 42 King st.
Hoey Thomas, bookkeeper, 5 Duncan st.
Holbrook Josiah W. T. steamfitter, 3 Pope's Hill st.
Holmes Charles H. clerk, 28 Dickens st.
Homer Herbert E. tilelayer, 236 Neponset av.
Hopey William B. papercutter, 75 Clayton st.
Horsman George R. gardener, 3 Ashmont pk.
Horton Walter E. manufacturer, 83 Centre st.
Howsberger Benedict A. upholsterer, 38 Minot st.
Hunt Charles E. bookkeeper, 54 Lonsdale st.
Hunt Henry W. real estate, 345 Neponset av.
Hurley John F. lather, 280 Neponset av.
Hyland Levi N. creditman, 66 Templeton st.

James Eben, millhand, 14 Patterson st.
Jenkins Fred W. salesman, 40 Templeton st.
Jenkins Herbert C. electrician, 4 Brunswick st.
Jennings Charles E. salesman, 28 Wrentham st.
Johnson Andrew, cabinetmaker, 4 Mill st.
Johnson Andrew, cabinetmaker, 33 Edwin st.
Jones George F. finisher, 6 Harrison pk.
Jordan Everard W. florist, 690 Adams st.
Jordan George F. real estate, 44 Brent st.

Kean Thomas F. foreman, 40 Magdala st.
Kelleher Timothy A. bookkeeper, 21 Dracut st.
Kelley Joseph M. salesman, 1290 Blue Hill av.
Kelly John, tinsmith, 45 Minot st.
Kendrick George C. leather, 19 Taylor st.
Kennedy Andrew, manager, 15 Clarkwood st.
Kennedy Frank L. manager, 11 Beale st.
Kilcup Nelson J. chocolate, 2254 Dorchester av.
Kimball Edward A. superintendent, 7 Frost av.
Kimball James F. finisher, 227 Ashmont st.
King Walter J. salesman, 861 Adams st.
Kinney Justus R. salesman, 37 Chickatawbut st.
Kirkpatrick John W. salesman, 212 Ashmont st.
Knight William, contractor, 16 Beach st.
Knowles Winfield S. rubber, 87 Alban st.
Koritz Harris, superintendent, 14 Dawson st.
Kramer Henry, bookkeeper, 39 Thetford av.

Lagerstrom Robert R. carpenter, 5 Philip st.
Lamont Daniel A. bookkeeper, 57 Rockville st.

Ward 24, continued.

Lane David H. plumber, 62 Templeton st.
Lapham William R. salesman, 20 Milwood st.
Lash Edward A. contractor, 147 Neponset av.
Lash William G. contractor, 16 S. Munroe ter.
Lent William A. builder, 74 Welles av.
Lawler Florence A. superintendent, 9 King st.
Lawler, William T. clerk, 26 Lonsdale st.
Lawson James W. printer, 47 Shepton st.
Leary Charles T. broker, 26 Pierce av.
Leonard Edwin A. salesman, 36 Van Winkle st.
Libbey Preble, chocolate, 551 Adams st.
Lindstrom Frederick L. machinist, 154 Norfolk st.
Linscott George A. superintendent, 9 Harley st.
Loring Royden, salesman, 302 Ashmont st.
Loughery James J. merchant, 44 Evans st.
Lowd Fred H. supplies, 80 Selden st.
Lynch Thomas J. carpenter, 35 Neponset av.

Mace William S. bookkeeper, 11 Ashland st.
MacKinnon Colin F. carpenter, 5 Fenton st.
Mahoney Allen, planer, 64 Leonard st.
Mann Everett F. bookkeeper, 462 Norfolk st.
Mara John H. jr. clerk, 35 Clayton st.
Marsh Ward A. real estate, 14 Edson st.
Marshall C. Wesley, clerk, 305 Ashmont st.
Martin John E. clerk, 7 Westmoreland st.
Martin William A. carpenter, 12 Beale st.
Maurek Francis J. manager, 8 Duncan st.
McBride Francis H. clerk, 52 Cedar st.
McCabe John B. shoemaker, 46 Fenton st.
McCabe Thomas J. clerk, 11 Bushnell st.
McCarthy John F. printer, 125 Wrentham st.
McCarthy William H. machinist, 12 Chickatawbut st.
McCloskey John, contractor, 55 Minot st.
McCobb Ralph G. clerk, 35 Randolph rd.
McCracken William J. plasterer, 20 Jones av.
McDewell Frederic R. S. bookkeeper, 12 Westmoreland st.
McDonald George H. painter, 22 Fenton st.
McDonald John W. clerk, 1 Everett st.
McGilvray John, carpenter, 1 Oak ter.
McGovern Frank, foreman, 875 Adams st.
McGovern Hugh J. foundryman, 66 Dickens st.
McGrath David A. telegrapher, 14 Mallet st.
McGuire John J. grocer, 44 Grainger st.
McHugh Myles F. blacksmith, 68 Leonard st.

Ward 24, continued.

McInnis Daniel, agent, 261 Adams st.
McIntire Harry B. salesman, 47 Dix st.
McIntosh George H. superintendent, 25 Rockdale st.

McKinnon John J. plumber, 8 Everdean st.
McLaughlin James W. clothier, 23 Neponset av.
McLaughlin Stephen F. foreman, 38 Shepton st.
McLeod George C. machinist, 5 Washington ct.
McMahon James, machinist, 22 Minot pl.
McNeil George G. carpenter, 7 Corbet st.
McQuaid John, carpenter, 75 Roland rd.
Meade Thomas H. salesman, 615 Adams st.
Merrill George L. salesman, 24 Thetford av.
Merritt Amos L. carpenter, 77 Minot st.
Merritt Arthur H. manager, 223 Neponset av.
Metcalf Herman M. grocer, 10 Lombard st.
Milton Walter H. insurance, 18 Minot pl.
Moody William S. druggist, 2 Lauriat av.
Morse Charles W. manufacturer, 4 Wrentham st.
Morse George F. clerk, 40 Ashland st.
Mulholland John W. mason, 65 Lauriat av.
Munier Walter A. carpenter, 53 Minot st.
Murphy Timothy L. coal dealer, 35 Dickens st.
Murray James H. carpenter, 20 Norwood st.
Murray Michael J. grocer, 32 Mallet st.
Murray Weldon J. pianos, 7 Santuit st.

Nash Frank K. merchant, 23 Everett st.
Naylor Alfred, harness, 16 Chipman st.
Needham Clarence A. machinist, 249 Manchester st.
Neill Charles A. salesman, 63 Centre st.
Neilson Carl W. F. machinist, 25 Beach st.
Neville Timothy, machinist, 4 Norwood st.
Newbert Walter E. dyer, 15 Roslin st.
Nickelson Andrew, cabinetmaker, 45 Mountain av.
Noble Andrew, finisher, 62 Wrentham st.
Norton John A. grocer, 135 Walnut st.

Oakman Elmer P. carpenter, 3 Oakman st.
O'Connell Joseph P. salesman, 699 Adams st.
O'Connor Thomas D. builder, 34 Shepton st.
Olson Gustaf A. foreman, 99 Lauriat av.
O'Neil John T. salesman, 52 Templeton st.
Orcutt Frank J. bookkeeper, 22 Evans st.
Osborn Edward P. agent, 156 Neponset av.

Ward 24, continued.

Page Andrew A. insurance, 800 Norfolk st.
Parker George L. florist, 807 Washington st.
Partridge Frank E. merchant, 33 Dracut st.
Patterson Joseph H. manager, 410 Codman st.
Peck Lawrence S. bookkeeper, 394 Centre st.
Perry William J. manufacturer, 298 Norfolk st.
Phillips William H. machinist, 3 Park st.
Pierce Henry H. superintendent, 40 Carruth st.
Piper Charles R. merchant, 47 Ocean st.
Pitonoff Eli, grocer, 4 Everdean st.
Pratt Archibald D. clerk, 250 Ashmont st.
Pratt Charles G. retired, 54 Granite av.
Putnam Silas S. dry goods, 592 Ashmont st.

Queeney Martin J. machinist, 5 Brook st.

Rankin Henry B. builder, 27 Rosemont st.
Reed Clifford W. agent, 69 Brent st.
Rice Harris F. plumber, 53 Armandine st.
Rich Ernest F. fish, 15 Elm dale.
Richardson Leonard P. confectioner, 69 Mountain av.
Riley John P. plumber, 11 Clover st.
Robinson Everett, shipper, 12 Highland av.
Rogers Frank, carpenter, 35 Bearse av.
Rogers Richard H. machinist, 17 Parkman st.
Rogerson Arthur E. cutter, 211 Freeport st.
Rollins Benjamin F. insurance, 8 Mulvey st.
Ronan John V. machinist, 11 Washington ct.
Rose Benjamin, builder, 63 Sanford st.
Rosenquist Theodore, patternmaker, 17 Fulton st.
Ross George D. carpenter, 94 Armandine st.
Rourke John H. woodworker, 78 Train st.
Rowell Frederick F. painter, 1506 Dorchester av.
Russell Fred N. architect, 600 River st.
Russell James L. clerk, 16 Carruth st.
Russell John S. gasfitter, 32 Dickens st.
Ryan Timothy G. plumber, 122 Wrentham st.

Sanderson Frederick J. machinist, 19 Dix st.
Sargent Robert E. manager, 15 Carruth st.
Scallan Lawrence, jr. salesman, 114 Lonsdale st.
Scarbo Joseph E. carpenter, 41 Tolman st.
Schaefer Henry, electrician, 52 Edson st.
Scott George A. salesman, 38 Dracut st.
Sears Lewis, real estate, 1206 Morton st.

Ward 24, continued.

Seidel August, baker, 32 Thetford av.
Setterlund August E. woodworker, 79 Fulton st.
Sherry Francis S. agent, 300 Ashmont st.
Shiverick Frank S. architect, 783 Washington st.
Simpson George E. S. painter, 35 Edwin st.
Small Sanford, grocer, 28 Fairview st.
Smith Charles H. examiner, 41 Pierce av.
Smith Charles R. agent, 19 Port Norfolk st.
Smith Nathan H. salesman, 106 Bernard st.
Spencer George A. mechanic, 4 Denvir st.
Stack Richard A. moulder, 1 Baker's ct.
Stahl Charles F. confectioner, 7 Everett st.
Stone Frank S. machinist, 147 Walnut st.
Stone Gustaf L. moulder, 24 Bowman st.
Strangman Walter W. insurance, 8 Rosewood st.
Stratton Henry W. salesman, 74 Carruth st.
Sullivan Daniel E. florist, 119 Mill st.
Sullivan Daniel J. blacksmith, rear 887 Adams st.
Sullivan Daniel P. salesman, 4 Florida st.
Sullivan James W. machinist, 462 Neponset av.
Sullivan Sylvester, salesman, 9 Edwin st.
Sullivan Thomas G. painter, 7 Freeland st.
Sullivan Timothy J. insurance, 41 Laurel st.
Swan F. Winthrop, clerk, 18 Milton st.
Sweeney John M. carpenter, 64A Wrentham st.
Sweetser Warren E. salesman, 69 Minot st.
Swift J. Dean, surveyor, 10 Clover st.

Taylor Samuel E. plumber, 57 Bailey st.
Terhune Edward A. salesman, 54 Mellen st.
Thomas Harold K. bookkeeper, 13 King st.
Thoresen Carl J. carpenter, 36 Bertram st.
Tobey Albert E. stairbuilder, 8 Wainwright st.
Todd George R. lumber, 8 Lombard st.
Tounge Harry G. electrician, 1220 Blue Hill ave.
Tracy Eben S. salesman, 88 Walnut st.
Tripp Arthur H. druggist, 41 Carruth st.
Tucker Atherton H. draughtsman, 1079 Adams st.

Ufford Charles A. manufacturer, 240 Norfolk st.

Vance James L. foreman, 272 Neponset av.
Varney Alfred L. real estate, 121 Templeton st.
Veasey Willis S. woodworker, 27 Lonsdale st.

Ward 24, continued.

Walker George S. manager, 212 Neponset av.
Warren James, real estate, 162 Neponset av.
Waterhouse William G. machinist, 50 Rosemont st.
Watts Willie E. provisions, 1602 Dorchester av.
Waugh Varnum S. merchant, 39 Dracut st.
Weaver Arthur N. architect, 18 Claxton st.
Weis Julius A. shipper, 3 Nelson st.
Welsh Thomas J. florist, 8 Lauriat av.
Wentworth Lycurgus W. retired, 69 Stanton st.
West James H. publisher, 93 Milton av.
Whaland George T. machinist, 1204 Adams st.
White Frank G. clerk, 108 Alban st.
White Nathan A. grocer, 14 Bowman st.
Whitmarsh Porter W. salesman, 25 Port Norfolk st.
Whittemore Charles H. manager, 37 Brent st.
Whittemore George R. salesman, 3 Bruce st.
Whitten Alvah H. treasurer, 6 Rowe st.
Wide James J. mason, 3 Minot pl.
Wilbur Herbert I. designer, 23 Frederika st.
Willard Henry, clerk, 644 Adams st.
Willey John S. salesman, 6 Rowe st.
Williamson Charles, clerk, 372 Neponset av.
Wogan John T. advertiser, 15 Walton st.
Wood Walter E. carpenter, 50 Templeton st.
Woods James, teamster, 6 Minot st.

Young William H. manager, 6 Medway st.

WARD 25.

Adams William C. optician, 80 Ashford st.
Ahern William J. salesman, 24 Newcastle rd.
Aldrich Addison L. grocer, 120 Sutherland rd.
Allen Orlando C. agent, 19 Hopedale st.
Ames George E. bookkeeper, 43 Dustin st.
Angus John B. jr. broker, 14 Colman pl.
Aspinwall Louis A. electrician, 73 Dustin st.

Bacon Winfield S. salesman, 76 Brighton av.
Baldwin Charles E. plumber, 1200 Commonwealth av.
Barrett Michael J. florist, 30 Hopedale st.
Barrett William J. plumber, 38 Shannon st.
Bates Arthur P. electrician, 19 Bradbury st.
Baxter Charlie T. mechanic, 7 Ashford st.
Baxter Lincoln, grocer, 160 Foster st.
Benson Axel W. contractor, 72 Tremont st.
Bent James S. merchant, 75 Ashford st.
Billings Edgar F. chemist, 45 Brighton av.
Billings Herbert A. clerk, 205 Bigelow st.
Blair James R. superintendent, 35 Maple av.
Bowen Henry P. organs, 40 Gardner st.
Boyle James, mason, 22 Allston st.
Brennan William F. merchant, 16 Chester st.
Brewer Charles O. salesman, 2 Guilford st.
Brigham Ira S. agent, 31 Coolidge rd.
Brogie Patrick J. foreman, 22 Shepard st.
Brown Joseph T. trustee, 56 Chiswick rd.
Brown Ralph H. shipper, 16 Riverdale st.

Call Harry M. printer, 8 Pratt st.
Callahan John W. P. blacksmith, 291 Western av.
Carley Patrick F. plumber, 224 No. Harvard st.
Carr Herbert, superintendent, 28 Holman st.
Carrigan Owen, machinist, 53 Riverdale st.
Carter William, horseshoer, 35 Raymond st.
Casey Thomas, blacksmith, 11A Bayard st.
Chalmers James, lithographer, 99 Dustin st.
Chapman Ephraim W. merchant, 50 Brooksdale rd.
Chapman George C. clerk, 1202 Commonwealth av.
Chase Ernest H. electrician, 19 Allston sq.

Ward 25, continued.

Chase John A. architect, 23 No. Beacon st.
Cheever George W. merchant, 77 Brighton av.
Churchill Charles E. clerk, 31 Mansfield st.
Clancey Maurice, teamster, 83 Elmira st.
Clark Alfred P. clerk, 3 Myrick st.
Cleary James M. moulder, 60 Hopedale st.
Clifford William C. carpenter, 16 Mt. Vernon av.
Coburn James F. buyer, 4 Haskell st.
Coffin Judson H. manufacturer, 1375 Commonwealth av.
Collar William A. carpenter, 52 Oak-square av.
Collie George, trimmer, 16 Gordon st.
Collins Michael B. polisher, 249 Cambridge st.
Cook Charles S. jewelry, 80 Gardner st.
Cooper Albert, expressman, 11 Royal st.
Cose Charles F. clerk, 69 Athol st.
Coyle Thomas A. machinist, 417 Western av.
Coyne Thomas F. bookbinder, 1 Everett sq.
Curry John B. plumber, 11 Mt. Vernon st.

Daley John T. laborer, 21 Riverdale st.
Dana James B. clerk, 34 Academy Hill rd.
Denehy John W. publisher, 8 Cambridge ter.
Dennison Walter G. manager, 50 Elmira st.
Dodge Charles A. contractor, 36 Reedsdale st.
Dolan John H. plumber, 144 No. Harvard st.
Donovan James F. bookkeeper, 14A Colman pl.
Dreyfus Edgar C. clerk, 16 Pratt st.
Drugan Edward P. goldworker, 64 Brooks st.
Dunning Henry, manager, 71 Aldie st.
Dwyer John, butcher, 178 No. Harvard st.

Eames Edgar F. salesman, 29 Holman st.
Earnshaw Lewis, printer, 33 Harvard av.
Elliott Archibald J. carpenter, 35 Riverdale st.
Ellis Francis A. bookkeeper, 19 Mt. Vernon av.

Facey Charles W. finisher, 42 Hopedale st.
Fallon Martin T. painter, 7 Sorrento st.
Fallon Stephen J. meat cutter, 24 Adams st.
Farquhar Charles S. hardware, 1 Ashford ct.
Faunce Alton, broker, 101 Chestnut st.
Fay Alixis J. machinist, 15 Union st.
Feehan John P. salesman, 79 Linden st.
Fennelly John, blacksmith, 22 Holmes st.
Findlay Irving G. manager, 310 Faneuil st.

Ward 25, continued.

Finley James A. plumber, 241 Everett st.
Fitzgerald John, mason, 26 Riverdale st.
Fitzgerald Patrick F. toolmaker, 25 Newton st.
Fleming John A. clerk, 168 N. Beacon st.
Fletcher Harry M. printer, 336 Cambridge st.
Fowler Edwin C. printer, 36 Mansfield st.
Fox Eugene E. salesman, 56 Chestnut Hill av.
Frank Benjamin E. furrier, 7 Royal st.
Freeman Frederick, merchant, 5 Ashford ct.

Gallagher John A. machinist, 7 Telford st.
Garvey John J. merchant, 118 Braintree st.
Gillpatrick Arthur B. grocer, 9 Griggs pl.
Gokey Philip, plater, 73 Adams st.
Gookin Charles B. dry goods, 328 Bay State rd.
Gove Bert W. fish, 19 Holman st.
Grant Harrison E. foreman, 290 N. Harvard st.
Griffith Henry P. foreman, 216 N. Harvard st.
Guernsey Edward A. musician, 4 Allston Heights.
Gurney John A. carpenter, 22 Hano st.

Hammond Frederick, no business, 38 Linden st.
Harding Clarence B. H. druggist, 1 Linden st.
Harding Wendell N. clerk, 18 Dighton st.
Harrington Leslie H. clerk, 45 Nonantum st.
Hastings Fred A. salesman, 87 Dunboy st.
Hayden George M. clerk, 7 Mansfield st.
Hazelwood Hammond B. watchmaker, 9 Foster st.
Head James T. J. carpenter, 2 Cypress rd.
Heffernin James, plumber, 1st house Hefferan pl.
Hickey Thomas E. carpenter, 555 Washington st.
Hill Abraham L. teamster, 14 Grant pl.
Hobson Arthur L. manufacturer, 46 Englewood av.
Holbrow Charles E. florist, 117 Tremont st.
Holt Sylvander S. tinsmith, 330 Lincoln st.
Hopkins Arthur W. bookkeeper, 37 Holton st.
Howe Frank H. druggist, 3 Ashford ct.
Howe Fred L. druggist, 16 Harvard av.
Howe William A. druggist, 4 Allston Heights.
Hunter Alexander, machinist, 10 Westford st.
Hurley Thomas J. mason, 566 Washington st.

Johnson Henry A. merchant, 24 Sidlaw rd.
Johnson John, carpenter, 460 Western av.

Ward 25, continued.

Johnson William B. plumber, 114 Allston st.
Johnston John W. engraver, 8 Bayard st.

Karnheim Jacob A. salesman, 39 Mansfield st.
Kearney Perley M. caterer, 76 Easton st.
Keene Edward C. collector, 70 Mapleton st.
Kelly James F. upholsterer, 67 Union st.
Kelly John H. jr. merchant, 85 Franklin st.
Kemp Thomas E. L. manager, 64 Harvard av.
Kilham Charles A. chemist, 85 Linden st.
Knowles James T. merchant, 40 Hardwick st.
Knowlton Ellis W. polisher, 18 Myrick st.
Krim Frank A. buyer, 85 Parsons st.

Lane Frank W. clerk, 1230 Commonwealth av.
Lane John J. contractor, 245 Corey rd.
Langley Edward M. salesman, 21 Kinross rd.
Langley Hollis A. foreman, 3 Empire st.
Lee John, foreman, 31 Raymond st.
Lee William E. foreman, 2 Lawrence pl.
Lehan Daniel F. insurance, 38 Seattle st.
Lindahl Robert E. foreman, 10 Elba st.
Loan John J. carpenter, 24 Burton st.
Lockwood Henry N. jewelry, 719 Washington st.
Long Arthur H. merchant, 4 Allston sq.
Long William B. plumber, 290 Lincoln st.
Loudon John I. real estate, 30 Highgate st.

Mabie William I. architect, 41 Coolidge rd.
MacKerron William, mason, 15 Blaine st.
Malone Bernard, contractor, south side Corey rd.
Mannix Edward W. carpenter, 2 Westford pl.
Mason George E. carpenter, 188 Foster st.
McCarthy Daniel F. no business, 85 Elmira st.
McDermott Michael, marketman, 116 Franklin st.
McDonald Daniel, carpenter, 7 Mechanic st.
McGinn Patrick, butcher, 158 N. Harvard st.
McKenney James F. retired, 2 Murdock pl.
McKenney William, clerk, 12 Kingsley st.
McLachlan Andrew S. builder, 44 Bigelow st.
McMurtry Albert J. contractor, 23 Henshaw st.
McNamara Edward, polisher, 657 Washington st.
McNamara Joseph, metalworker, 26 Webster av.
McNulty Hugh, merchant, 51 Coolidge rd.
Meehan Martin M. printer, 3 Telford st.

Ward 25, continued.

Miller David L. bookkeeper, 83 Elmira st.
Miln Alexander, carver, 29 Raymond st.
Mitchell Sidney A. builder, 26 Gardner st.
Monto William W. pressman, 26 Empire st.
Moore George A. books, 37 Harvard av.
Moran Stephen J. painter, 44 Ashford st.
Morey Edward V. T. florist, 679 Washington st.
Morey William G. carpenter, 61 Coolidge rd.
Morton Edwin C. superintendent, 79 Brighton av.
Muldoon George F. S. carpenter, 147 Murdock st.
Murphy James E. painter, 8 Nonantum st.
Murphy Michael J. machinist, 26 Holmes st.
Murray Thomas A. real estate, 6 Wadsworth st.

Neal Walter P. machinist, 5 Newton st.
Neff Robert W. chemicals, 45 Gardner st.
Nichol Lawrence G. O. bookkeeper, 23 Aldie st.
Nute George A. grocer, 30 Parsons st.

O'Brien Robert J. contractor, 153 Cambridge st.
O'Connell James F. druggist, 353 Western av.
Orcutt Edwin B. printer, 21 Highgate st.

Parker William, civil engineer, 8 Alcott st.
Parsons Albert E. tailor, 593 Cambridge st.
Perkins Albert H. superintendent, 20 Appleton rd.
Perkins Frank A. manufacturer, 4 Sparhawk st.
Peterson Alfred, carpenter, 6 Cleveland av.
Petterson Emil A. machinist, 102 Murdock st.
Pierce Edward J. merchant, 33 Bradbury st.
Pinksohn Richard, banker, 28 Holmes av.
Plympton Frederic, insurance, 530 Cambridge st.

Raymond Henry T. manufacturer, 57 Royal st.
Rhodes Josiah, plumber, 4 Fern st.
Rice Frederic W. marketman, 19 Holton st.
Richards Charles E. steamfitter, 10 Aldie st.
Ringer Fred E. mason, 41 Mansfield st.
Riordan John M. machinist, 11 Cleveland av.
Rollins Alexander C. machinist, 56 Allston st.
Rose George H. druggist, 86 Arlington st.
Rourke Dennis F. druggist, 66 Parsons st.
Rowe William R. carpenter, 220 N. Harvard st.
Roys Arthur E. advertising, 65 Brighton av.
Ruggles Harvey R. carpenter, 158 Bigelow st.

Ward 25, continued.

Ryan James A. salesman, 27 Coolidge rd.
Ryan William J. carpenter, 340 Market st.

Salisbury George F. salesman, 11 Alcott st.
Sampson Charles H. dealer, 5 Marshall ter.
Sanford Herman I. carpenter, 5 Alcott st.
Sawyer Albert C. salesman, 40 Holmes av.
Sawyer S. Gordon, stable, 18 Royal st.
Sennott John F. inspector, 23 George st.
Shea Frank, contractor, 219 Western av.
Shovelier Frank, proofreader, 7 Raymond st.
Shuman Sidney E. merchant, 308 Bay State rd.
Sisson Courtlandt P. salesman, 33 Mansfield st.
Slater Edward F. grocer, 175 Cambridge st.
Slayton Herbert E. salesman, 13 Allston sq.
Smith Charles A. insurance, 70 Harvard av.
Spencer Edgar C. electrician, 36 Newton st.
Sprott George W. electrician, 251 Cambridge st.
Sproul Fred W. bookkeeper, 70 Allston st.
Squire William H. salesman, 22 High Rock way.
Stanhope Robert M. merchant, 35 Seattle st.
Stearns Frank E. electrician, 44 Bayard st.
Stetson Charles C. painter, 152 Franklin st.
Sullivan James H. plumber, 54 Kenrick st.
Sullivan Timothy J. printer, 61 Brentwood st.
Sutherland John, builder, 24 Gardner st.

Taggard Henry, broker, 77 Chiswick rd.
Thayer Fred C. gardener, 724 Washington st.
Thomas Clifton G. clerk, 5 Hooker st.
Thomas William E. machinist, 65 Maple av.
Thurston George W. chef, 18 Raymond st.
Tighe Joseph, machinist, 1 Riverdale st.
Timmins Arthur, stablekeeper, 48 Brighton av.
Timmins Edward T. merchant, 240 Lincoln st.
Tisdale William T. bookkeeper, 25 Mansfield st.
Tobin Francis J. foreman, 11 Union st.
Tracy Frank T. machinist, 578 Washington st.

Urling George F. chocolate, 55 Ashford st.

Vredenburgh La Rue, electrician, 123 Sutherland rd.

Wallin John S. carpenter, 25 Everett st.
Walton Charles F. clerk, 82 Academy Hill rd.

Ward 25, continued.

Ward Ellwood W. decorator, 3 Perthshire rd.
Ware Guilford A. contractor, 5 Royal st.
Washburn Dexter C. art dealer, 20 Mansfield st.
Waters Gilbert A. photographer, 32 Empire st.
Waters John R. salesman, 55 Nonantum st.
Webber Arthur W. confectioner, 50 Aldie st.
Welch James, contractor, 42 Faneuil st.
Whitcomb Frank H. publisher, 42 Newton st.
Whitcomb Frank L. contractor, 14 Farrington av.
White Dennis M. butcher, 12 Everett sq.
Whitney Clarence S. paper, 82 Sutherland rd.
Whittemore Charles A. architect, 9 Newcastle rd.
Wilde Frank B. manager, 15 N. Beacon st.
Wiley Albert M. hardware, 157 Kilsyth rd.
Willard William A. salesman, 18 Allston sq.
Williams Frederic G. upholsterer, 261 N. Harvard st.
Willson Walter J. ad. writer, 19 Aldie st.
Wingate Frank E. decorator, 16 Farrington av.
Winstanley Nathan, compositor, 9 Hopedale st.
Wixon Luther A. superintendent, 311 Cambridge st.
Woodbury Isaac F. builder, 90 Gardner st.

Yancke Gustav H. clerk, 48 Aldie st.
Young Charles E. printer, 27 Sparhawk st.

Zetterman Isaac E. machinist, 57 Riverdale st.

ALLIED PRINTING TRADES UNION LABEL COUNCIL BOSTON MASS 21

WARD 1.

Colley Herbert, foreman, 150 Princeton st.

Farrell Thomas J. shellac, 310 Meridian st.
Fothergill John W. laborer, 536 Bennington st.

Jackson Charles, carpenter, 328 Meridian st.
Joyce Peter H. mariner, 49 Lexington st.

Keyes John H. teamster, 323 Border st.

Mank Harry D. engineer, 47 Lexington st.
Martell James J. cook, 51 Lexington st.
Mason William G. foreman, 33 Lexington st.
McDonald William, painter, 571 Saratoga st.

Noble Arthur H. clerk, 60 Bennington st.

O'Neill John J. foreman, 22 Princeton st.

Pigeon Edward N. collector, 284 Meridian st.

Randell Herbert F. electrician, 127 Putnam st.

Sheedy James, laborer, 321 Border st.

Tredwell William H. engineer, 137 Eutaw st.

Wilson Otis, blacksmith, 332 Meridian st.

Young Frederick F. blacksmith, 28 Princeton st.

WARD 2.

Bailey Jeremiah J. teamster, 198 Everett st.
Barker Harry, baker, 141 Everett st.
Benson John H. rigger, 125 Chelsea st.
Buckley John H. teamster, 59 Bennington st.
Butler Michael, clerk, 111 Maverick st.

Campiglia Giuseppe, musician, 200 Bremen st.
Cohen Benjamin, tailor, 214 Bremen st.
Cohen Joseph, junk, 202 Bremen st.
Conway James A. teamster, 59 Bennington st.
Cotter Bartholomew J. shipper, 90 Everett st.
Crowley Dennis, forgeman, 194 Bremen st.
Crowley Florence, clerk, 100 Everett st.
Culbert Frank J. teamster, 145 Havre st.

Doherty Hugh, captain, 198 Everett st.

Fernald Alonzo, teamster, 49 Cottage st.

Gediman Louis, pedler, 123 Chelsea st.
Ginsburg Harry, teamster, 135 Chelsea st.
Greenberg Abraham, poultry, 138 Chelsea st.

Hancock Reuben J. cigars, 224 Everett st.
Healy Edward, blacksmith, 21 Bennington st.
Hurst Jacob, peddler, 67 Bennington st.

Kaplan Kalman, storekeeper, 126 Chelsea st.

Lazerovitz Harry, tailor, 204 Bremen st.
Levis James H. laborer, 206 Bremen st.
Lourie Benjamin, tailor, 4 Appian pl.

Mahoney Daniel M. glazier, 212 Bremen st.
Martin William J. blacksmith, 210 Everett st.

Ryan John, longshoreman, 59 Cottage st.

Sullivan Jeremiah P. teamster, 89 Cottage st.

Tapin Joseph T. blacksmith, 198 Bremen st.

Walsh William, longshoreman, 87 Everett st.
Walsh William J. ironworker, 92 Everett st.
Westerman Thomas, laborer, 74 Everett st.

WARD 3.

Ahern Timothy S. shipper, 158 Chelsea st.

Bracken Peter C. teamster, 5 Dupont st.
Brown James W. teamster, 1 Dupont st.

Campbell Gabriel P. carpenter, 6 Chauncey pl.
Copithorn Alfred H. machinist, 49 Lexington st.

Dacey Patrick, freighthandler, 80 Decatur st.
Doherty Cornelius F. clerk, 163 Chelsea st.
Doherty Michael, watchman, 18 Corey st.
Doran John J. ironworker, 25 Medford st.
Driscoll William F. collector, 75 Decatur st.

Feeney Michael J. embalmer, 54 Decatur st.
Finneran Thomas F. marblecutter, 9 Fremont pl.
Furlong Nicholas J. shipper, 12 Medford st.

Greene John F. heating, 53 Decatur st.

Haas Christopher, printer, 171 Chelsea st.
Houck Earl, cook, 170 Chelsea st.

Kelly John V. clerk, 19 Medford st.
King Festues, whitewasher, 25 Bainbridge st.

Lent George, teamster, 71 Decatur st.

McFadden John, hackman, 19 Bainbridge st.
McFeeley Charles J. teamster, 165 Chelsea st.
Murphy Frank A. ironworker, 173 Chelsea st.

Noonan William H. clerk, 42 Medford st.

Oberlander John B. baker, 56 Moulton st.
O'Halloran Michael, plasterer, 164 Chelsea st.
O'Hara William F. janitor, 99 Decatur st.
O'Neill Peter, checker, 79 Decatur st.

Rogers John C. rigger, 12 Medford st.

Seeber George, stevedore, 82A Decatur st.
Sterling John, foreman, 17 Medford st.
Stewart George W. teamster, 146 Bunker Hill st.
Sullivan Jeremiah J. rigger, 68 Decatur st.

WARD 4.

Bagwell James F. inspector, 15 Brighton st.
Bartlett John, painter, 27 Brighton st.
Bresnahan Jeremiah, bootmaker, 11 Kingston st.

Carney Luke, lather, 11 Carter st.
Colton Frank A. shipper, 632 Main st.

Da Prato Gaetano, ice cream, 35 Cambridge st.
Darcey Thomas J. tailor, 28 Kingston st.
Dimond George E. teamster, 29 Mead st.
Dunford Patrick, mason, 41 Cambridge st.

Easterbrook William B. milkman, 1 Homes pl.

Foley Michael, foreman, 11 Parker st.

Henchon Denis J. teamster, 433 Bunker Hill st.

Kerrigan Matthew A. clerk, 19 Kingston st.

Leahy John D. teamster, 20 Brighton st.
Leonard John E. watchman, 13 Brighton st.
Leonard Patrick, clerk, 7 Carter st.
Lucas Frank M. pianotuner, 18 Parker st.

Merritt Charles E. clerk, 6 Parker st.
Murphy John James, teamster, 32 Parker st.

Page Frank J. hackman, rear 634 Main st.

Roberts Lewis S. finisher, 23 Parker st.

Smith Charles H. teamster, 4 Haverhill st.

Trask Charles R. clerk, 28 Parker st.

Welch John W. inspector, 26 Haverhill st.
Whitten William W. painter, 44 Parker st.
Woodbury Walter H. grocer, 4 Caldwell st.

York Charles L. teamster, 40 Haverhill st.

WARD 5.

Adams Luther P. upholsterer, 3 Frothingham av.

Bean William W. carpenter, 4 Crystal pl.
Booth Gilbert W. steamfitter, 33 Austin st.
Bowsher Charles, teamster, 18 Frothingham av.
Brown Francis A. teamster, 10 Chapman st.
Burroughs Fred M. clerk, 5 Frothingham av.

Calandrella Antonio, tailor, 47 Austin st.
Collins Michael, weigher, 29 Austin st.

Doherty Daniel A. foreman, 70 Lawrence st.
Dolf Joseph A., cigar store, 188 Main st.

Fahey James, teamster, 16 Miller st.

Girard Frederick F. painter, 15 Chapman st.
Gould Charles A. teamster, 20 Miller st.
Grows Walter Howard, teamster, 36 Lincoln st.

Hall George A. clerk, 12 School st.
Howard Caleb H. shipper, 20 Chapman st.
Hurley Daniel W. foreman, 9 Benedict st.

Kane John H. teamster, 72 Lawrence st.
Kelleher Daniel J. machinist, 51 Lawrence st.
Kennedy Henry J. clerk, 34 Lawrence st.

Lassell George H. storekeeper, 17 Chapman st.

Monagle William, laborer, 67 Austin st.
Murdock George J. merchant, 20 Frothingham av.

Nickerson Everett D. teamster, 30 Lincoln st.

O'Brien John E. marblecutter, 38 Austin st.
O'Hare Thomas F. teamster, 49 Lawrence st.

Polk William W. janitor, 208 Main st.

WARD 6.

Ascolillo Rocco L. tailor, 154 Prince st.

Bucknam Fred A. clerk, 175 Blackstone st.

Campana Nicola, tailor, 53 Cooper st.
Carleton Edward J. bookkeeper, St. James Hotel, Bowdoin sq.
Ciriello Emilio, tailor, 207 Endicott st.
Crocker Henry T. clerk, St. James Hotel, Bowdoin sq.

Dagle Michael J. finisher, 57 Cooper st.

Feldman Meyer, tailor, 29 Cooper st.
Finkelstein Abraham, real estate, 7 Baldwin pl.

Ghiradelli John, teamster, 54 Cooper st.
Gordon Louis, janitor, 9 Baldwin pl.

Hoy Patrick T. fruit, 13 Thacher st.

Lacob Simon, merchant, 8 Bartlett pl.
Langone Stephan, restaurant, 5 Douglass ct.
Levine Jacob, collector, 3 Baldwin pl.

Magulsky Abram M. manufacturer, 109 Endicott st.
Maurice Samuel, vamper, 106 Prince st.
McGlinchy Andrew J. carpenter, 1 Buttrick pl.
Moffatt James, laborer, 3 Endicott ct.

Polansky Jacob, agent, 69 North Margin st.
Poorvu Harris, real estate, 39 Cooper st.
Pryor Francis H. janitor, 45 Cooper st.

Rubinovitz Jacob M. real estate, 2 Baldwin pl.

Shain Samuel, clothier, 3 Baldwin pl.
Simon Hyman, shipper, 37 Cooper st.
Slutsky Jacob, photographer, 35 Cooper st.
Smolensky Joseph, dry goods, 39 Cooper st.
Stanetsky Jacob, undertaker, 11 Cooper st.

Waldstein Joseph, coal, 6 Cooper st.
Walsh Michael, waiter, 189 Blackstone st.

WARD 7.

Boivin Frank X. waiter, 140 Harrison av.

Carey Patrick J. wireworker, 41 Utica st.
Crowley Patrick, shipper, 54 Tyler st.

Endres William, jeweler, 172 Harrison av.

Fischer George A. mechanic, 6 Tyler st.

Kennedy Michael J. salesman, 2 Tyler st.
Kimball Charles F. clerk, 75 Albany st.

Larkin Peter J. bookkeeper, 7 Tyler st.
Lyons John E. billposter, 31 Tyler st.

McDonough Joseph B. polisher, 22 Tyler st.
McPartland Stephen, ironworker, 97 Kneeland st.
Mildram Frank N. tailor, 24 Tyler st.

Riley Eugene A. plumber, 9 Tyler st.

Spellman Patrick, stableman, 31 Tyler st.
Sullivan Eugene J. carpenter, 19 Tyler st.

True John M. machinist, 18 Tyler st.

WARD 8.

Adams Ira L. teamster, 35 Temple st.

Bennett Bernard, broker, 35 Allen st.
Berman Hyman, merchant, 8 Hancock st.
Bostwick Clinton G. salesman, 9 Bowdoin st.

Castor Charles H. shipper, 17 Bowdoin st.
Chofnas Abraham, painter, 3 Barton st.
Corcoran John F. clerk, 9 Joy st.
Cushing Wilford H. polisher, 399 Charles st.

Dana Joseph M. coppersmith, 5 Staniford st.
Dunn Thomas, tinsmith, 66 Cambridge st.

Fitzgerald William H. clerk, 68 Causeway st.
Foster Henry E. manager, 37 Hancock st.

Gilbert Gerald B. salesman, 59 Hancock st.
Grant Benjamin B. storekeeper, 27 Bowdoin st.
Grimes James P. teamster, 34 Hancock st.

Hess John H. carpet layer, 29 Hancock st.

Kaveney Edward, clerk, 359 Charles st.
Kimball Fred B. foreman, 20 Hancock st.

Lambert Frederick F. upholsterer, 18 Nashua st.
Levenson Henry H. merchant, 33 Hancock st.
Lloyd Edward C. clerk, 57 Hancock st.
Lynch Thomas C. teamster, 63 Joy st.

McGaragle Francis C. clerk, 9 Joy st.
Mills Oliver B. granitecutter, 17 Bowdoin st.
Moskovitz Harris, storekeeper, 33 N. Anderson st.
Moylan Frank H. teamster, 35 Billerica st.

O'Brien Michael F. printer, 10 Hancock st.

Rich William A. horseman, 19 Hancock st.
Richardson F. Raymond, clerk, 45 Bowdoin st.

Ward 8, continued.

Roitman Morris, merchant, 11 Hancock st.
Russell Franklin, clerk, 24 Hancock st.

Spitz Hyman, tailor, 8 Barton st.

Ullian Jacob D. agent, 19 N. Russell st.

Varnum Harry P. agent, 13 Hancock st.

Winkeller Sam, grocer, 18 Willard st.

WARD 9.

Ahl George A. painter, 99 Union Park st.

Breen John F. electrician, 19 Laconia st.
Burke Peter, painter, 18 Laconia st.

Cohen Morris, real estate, 6 Laconia st.

Dwelley Walter D. teamster, 116 Malden st.

Fitzgerald William J. trimmer, 559 Harrison av.
Flaherty Francis, stonecutter, 4 W. Dedham st.
Freedman Louis, painter, 446 Harrison av.

Gordon Louis, fireproofer, 1220 Washington st.
Gilbert Adrian L. clerk, 12 Rollins st.
Greenberg Morris, tailor, 16 Fay st.

Howell John, stableman, 107 Union Park st.

Kaempf Arthur A. storekeeper, 9 Savoy st.
Killy Patrick J. machinist, 17 Rollins st.

Lucia Alfred, teamster, 250 Shawmut av.

Mallard Thomas W. printer, 246 Shawmut av.
McCarthy John, machinist, 109 Union Park st.
McMillen John W. ironworker, 22 Dwight st.
Moynihan Daniel J. woodworker, 39 Malden st.

O'Hearn Joseph F. plumber, 58 Union Park st.

Reece John T. casemaker, 6 Groton st.
Romberg Henry, upholsterer, 114 Union Park st.
Rosen Abraham, tailor, 519 Harrison av.
Ryan Michael, engineer, 11 Rollins st.

Sullivan Daniel, teamster, 109 Union Park st.

Toomey John, baker, 124 Malden st.

Vaas Henry, shoemaker, 44 Union Park st.

Webb William, painter, 124 Malden st.
Wemple George W. manufacturer, 515 Harrison av.

WARD 10.

Baker Benjamin T. broker, 200 Columbus av.
Brine George R. salesman, 24 Batavia st.

Chase William G. salesman, 34 Batavia st.
Choate Henry M. broker, 212 Columbus av.
Coburn Arthur J. agent, 73 Gainsborough st.
Corey Carl F. bookkeeper, 49 Appleton st.
Cutter Charles R. engineer, Carlton Chambers.

Eaton Henry, salesman, 91 Gainsborough st.

Fitzgerald Daniel F. advertising, 186 Columbus av.

Gale Burt S. clerk, 90 Gainsborough st.
Garlick William F. hardware, 88 Berkeley st.
Getchell Leander A. shoes, 58 Berkeley st.
Guild Frank O. druggist, Trinity Court, Dartmouth st.
Grant Henry C. wool, 8 Batavia st.
Grover George H. window dresser, 87 Gainsborough st.

Hogg Charles, harnessmaker, 103 Appleton st.
Howard Benjamin F. bookkeeper, 63 Appleton st.
Howe William F. manufacturer, 9 Batavia st.

Jacobson John E. stationery, 86 Berkeley st.

Kimball Charles M. printer, 102 Gainsborough st.
Knight Arthur S. secretary, 1134 Boylston st.
Krender Louis, real estate, 111 Gainsborough st.

Lewisson Clarence P. bookkeeper, 81 Gainsborough st.
Lord George W. buyer, 26 Batavia st.

Mandell William D. dry goods, 46 Fenway.
Matthews William G. salesman, 7 Haviland st.
McCausland James F. manager, 84 Gainsborough st.
Morrison Daniel J. carpenter, 48 Chandler st.

Norris Edgar J. carpenter, 17 Batavia st.

Ward 10, continued.

Perkins Edward N. salesman, 212 Columbus av.
Piper Edward E. carpenter, 80 Chandler st.
Pye Frederick R. painter, 17 Appleton st.

Quilty Richard A. cabinetmaker, 53 Chandler st.

Rudy Joseph, merchant, Carlton Chambers, 1134 Boylston st.

Sagar Hartley, shipbuilder, 181 Huntington av.
Scriven Curtis W. salesman, 120 Hemenway st.
Simmons Thornton H. proprietor, Trinity Court, Dartmouth st.
Snow Herbert M. salesman, 212 Columbus av.

Trites George H. bookkeeper, 86 Chandler st.

Wetherald James T. advertising, 50 Fenway.
Wilson John H. machinist, 82 Berkeley st.
Wood Fred W. real estate, Carlton Chambers, 1134 Boylston st.

WARD 11.

Abbott Clarence H. pianotuner, 128 Charles st.
Ainslie Allen, proprieter, 270 Commonwealth av.
Allen Rollin H. real estate, 240 Commonwealth av.
Ayer Charles A. cigarmaker, 123 Charles st.

Baer Julius I. merchant, 350 Commonwealth av.
Barry William, tailor, 214 Newbury st.
Beal Thomas P. banker, 36 Gloucester st.
Bedford Louis, musician, 44 Irving st.
Berlyn Mark P. cigarmaker, 120 Cambridge st.
Bird Charles G. auditor, 7 Newbury st.
Blessington Francis A. canvasser, 125 Charles st.
Bornstein Samuel W. florist, 9 Revere st.
Bray Hollis C. clerk, 105 Charles st.
Brooks Frederick, engineer, 25 Brimmer st.
Buker Clarence H. salesman, 207 Newbury st.
Burr Henry E. broker, 156 Newbury st.
Burroughs George, real estate, 47 Hereford st.

Carr Patrick, clerk, 14 Irving st.
Carufel Alexandre, machinist, 2 Ash pl.
Churchill William W. artist, 34 Newbury st.
Cleveland Henry M. jr. agent, 175 Newbury st.
Cohen Joseph, capmaker, 29 Anderson st.
Cox Allen H. architect, 6 Acorn st.

Davis James V. salesman, 1 Marlborough st.
Drooker Nathan L. manufacturer, rear 27 Anderson st.

Endicott Laurence, salesman, 131 Marlborough st.

Fay John J. musician, 208 Cambridge st.
Forsythe James B. merchant, Hotel Victoria, Dartmouth st.
Foss Edwin C. merchant, 48 Beacon st.
Foster Stephen B. art dealer, 134 Charles st.
Foster William G. salesman, 24 Marlborough st.

Gibbs Frank E. agent, 10 Charles st.
Gibson George A. merchant, 212 Commonwealth av.
Goulding Louis R. decorator, 366 Commonwealth av.

Ward 11, continued.

Hale Robert S. manager, 939 Boylston st.
Hall Frank G. manager, 78 Beacon st.
Hume Charles, clerk, Hotel Bristol, Boylston st.

Jackson Henry D. engineer, 295 Beacon st.

Legault Adolphus, grocer, 145 Charles st.
Lunt George H. jr. machinist, 2 Bellingham pl.

Martin Gustav, salesman, 198 Beacon st.
Mason Herbert Warren, manufacturer, 347 Commonwealth av.
Matthews Edward C. merchant, 198 Commonwealth av.

Nash Herbert, merchant, 245 Newbury st.
Nicholson Joseph Frank, builder, 213 Newbury st.

Oliver Olof J. tailor, 224 Newbury st.

Page Walter Gilman, artist, 221 Newbury st.
Parker Charles S. artist, 224 Commonwealth av.
Parsons Ernst Mey, architect, 348 Commonwealth av.
Patten Charles S. salesman, 15 Charles st.
Percival David C. jr. jeweler, 306 Commonwealth av.
Perry Gardner Browne, broker, 135 Beacon st.
Phelps George H. manufacturer, 256 Commonwealth av.
Power Michael W. marblecutter, 338 Cambridge st.
Putnam George P. salesman, 10 Newbury st.

Rantoul Neal, banker, 30 Fairfield st.
Reed Carlton L. treasurer, 220 Clarendon st.
Reynolds John Phillips, jr., real estate, 79 Marlborough st.
Richardson George O. trustee, 252 Commonwealth av.
Rumrill Chester C. broker, 925 Boylston st.

Sargent Richard T. artist, 146 Charles st.
Selinger Jean P. artist, 711 Boylston st.
Simonds George H. manufacturer, 226 Newbury st.
Smith A. Blakeley, merchant, 270 Commonwealth av.
Smith Frederick F. real estate, 2 Byron st.
Stevens William B. merchant, Hotel Vendome, Comm'th av.
Sturgis Francis S. agent, 149 Newbury st.

Taylor George H. real estate, 164 Newbury st.
Tolman Isaac C. banker, Hotel Abbottsford, Comm'th av.
Tower Hubert W. manufacturer, 294 Commonwealth av.

Ward 11, continued.

Viaux Frederic H. real estate, 10 Brimmer st.

Warren Edward W. broker, 237 Berkeley st.
Washburn Charles P. merchant, 36 Fairfield st.
Wheeler H. Warren, pianotuner, 171 Newbury st.
Whicher John T. banker, 311 Beacon st.
Whyte Laurence, tailor, 121 Charles st.
Williams Manning A. banker, 110 Newbury st.
Winslow Charles G. real estate, 925 Boylston st.
Winslow Winthrop C. merchant, 174 Commonwealth av.

Yates Walter, merchant, 34 Gloucester st.

WARD 12.

Anderson William, engineer, 18 Dilworth st.
Avery Arthur A. engineer, 609 Columbus av.

Ballou Raymond W. machinist, 554 Columbus av.
Barclay William J. clerk, 487 Massachusetts av.
Bellows Frederick H. tailor, 625 Columbus av.

Christiansen Olaf, clerk, 15 Dilworth st.
Cody Dennis T. shoemaker, 557 Columbus av.
Coleman Charles H. clerk, 427 Massachusetts av.
Coppenroth Frederick E. furniture, 447 Massachusetts av.
Culbert Robert J. builder, 32 Concord sq.

Delehanty John R. clerk, 409 Massachusetts av.
Dieckelmann John, jr. insurance, 12 Greenwich pk.
Dodge Frank F. clerk, New Castle court, Columbus av.
Douse Clarence E. clerk, 30 Claremont pk.
Doyle Andrew W. retired, 526 Columbus av.

Estabrook William D. painter, 24 Dilworth st.

Fuller Leo C. machinist, 8 Greenwich pk.

Galligan John E. grocer, 571A Columbus av.

Hakes William E. organ builder, 446 Massachusetts av.
Harris Fred F. manager, 21 Claremont pk.
Holland Daniel F. buyer, 38 Concord sq.
Howard Martin, pianomaker, 441 Massachusetts av.

Knowlton Clarence H. clerk, Newcastle Court, Columbus av.

Lamb William H. salesman, 421 Massachusetts av.
Lewis Charles A. paperhanger, 530 Columbus av.

Malloy James, engineer, 5 Watson st.

Ordway George, real estate, 413 Massachusetts av.
Osgood Daniel B. driver, 616 Columbus av.

Ward 12, continued.

Peake John T. tailor, 528 Columbus av.

Robbins Joseph W. salesman, 10 Greenwich pk.

Scarlett Frank W. engineer, 405 Massachusetts av.
Shaw Samuel, merchant, 613 Columbus av.
Small Edward M. clerk, 12 Greenwich pk.
Stroud Frederick A. jr. printer, 612 Columbus av.

Thompson Antonio B. real estate, 623 Columbus av.

Varney Frederick Lane, clerk, 473 Massachusetts av.
Verrett Joseph, printer, 476 Massachusetts av.

Wears Berton G. salesman, 454 Massachusetts av.
Williams Wallace C. salesman, Newcastle court, Columbus av.
Wise John H. salesman, 609 Columbus av.

WARD 13.

Benelisha James J. clerk, 138 W. Seventh st.

Conley Edward J. polisher, 157 D st.
Crowley John, marbleworker, 164 E st.

Degan Thomas W. painter, 143 W. Seventh st.
Dewar Peter, jr. paperhanger, 201 W. Fifth st.

Freeman Frederick, gilder, 168 W. Sixth st.

Guiney William, engineer, 163 D st.

Hattenburg Charles P. printer, 136 W. Seventh st.
Hohmann Anthony J. polisher, 70 Baxter st.
Hohmann Charles, polisher, 144 W. Eighth st.

Lannon Frederic W. engineer, 185 W. Fifth st.
Larkin Bernard, carpenter, 164 Bowen st.
Latvensky Peter, beltmaker, 140 W. Eighth st.

Mahoney Michael J. collector, 169 Bowen st.
Martis Peter J. examiner, 141 W. Seventh st.
McDonald John, ironworker, 114 W. Eighth st.
McGarry Joseph P. weigher, 76 Baxter st.
McHugh Michael B. ironworker, 175 W. Sixth st.
McVey Charles D. painter, 159 D st.
Murray James N. clerk, 195 D st.

Scannell Thomas F. clerk, 105 D st.
Schwemin August, tailor, 90 Baxter st.
Smitherman Charles, broommaker, rear 142 W. Ninth st.

Weinburg Morris, drummer, 162 E st.
Whelan James J. moulder, 141 D st.

WARD 14.

Barrett John R. plumber, 640 E. Seventh st.
Behnks Herman, grocer, 781 E. Broadway.
Bell Edward E. mover, 669 E. Fifth st.
Bock Jacob H. produce, 734 E. Eighth st.
Boyle Charles, machines, 567 E. Second st.
Burke William H. plumber, 670 E. Ninth st.

Campbell Albert F. pressman, 661 E. Fifth st.
Cook Charles H. mover, 646 E. Seventh st.
Collins Joseph W. salesman, 753 E. Broadway.
Corrigan Joseph H. salesman, 13 Farragut st.
Crowley Christopher J. clerk, 752 E. Fourth st.

Demers Alexander F. stereotyper, 686 E. Eighth st.
Deuerer August G. gasfitter, 657 E. Fifth st.
Dolan John P. compositor, 671 E. Eighth st.
Doyle Martin L. woodworker, 681 E. Eighth st.

Folan Owen H. ironworker, 664 E. Ninth st.

Healy John, chairmaker, 3 Balmoral pk.

Kelley Joseph Patrick, plumber, 667 E. Eighth st.
Kelly William, merchant, 775 E. Broadway.

Lawford Arthur H. paperhanger, 655 E. Fifth st.
Lawley Ranscom I. toolmaker, 662 E. Fifth st.
Lucas George H. hackman, 699 E. Eighth st.
Lyons Frank H. hatter, 662 E. Ninth st.

Maclachlan Alexander, baker, 697 E. Eighth st.
Maloney John F. fish, 673 E. Eighth st.
Martin Isie, cigarmaker, 682 E. Eighth st.
McIntyre James A. packer, 656 E. Seventh st.
McKee William X. clerk, 687 E. Eighth st.

Olsson Robert, carpenter, 1 Balmoral pl.

Peterson Peter, ironworker, 674 E. Ninth st.

Ring John J. clerk, 756 E. Fourth st.

Ward 14, continued.

Simpson Thomas F. A. insurance, 667 E. Fifth st.

Thurston Samuel R. jr. teamster, 662 E. Seventh st.
Tuohy Martin E. florist, 564 E. Broadway.
Twomey Thomas F. shirtcutter, 639 E. Seventh st.

Watts Frank, painter, 3 Bateman pl.
Weddleton William H. teamster, 676 E. Ninth st.
Whitehead Samuel, jr. electrician, 691 E. Eighth st.
Wilby Thomas, blacksmith, 746 E. Fourth st.

Ziegler Albert W. ironworker, 633 E. Seventh st.

WARD 15.

Adams William G. printer, 443 W. Fourth st.

Barry Henry A. finisher, 431 W. Fourth st.
Burroughs Edward A. buffer, 246 E. Eighth st.

Callahan Thomas F. provisions, 172 Dorchester st.
Clougherty Jeremiah J. teamster, 218 W. Seventh st.
Corliss James J. teamster, 118 F st.
Cortissoz Louis, teamster, 3 Grimes st.
Costello Stephen, paver, 203 Gold st.

Doyle William J. clerk, 173 W. Eighth st.
Dwyer William J. musician, 178 Dorchester st.

Geden Peter, glassworker, 9 Grimes st.

Hurley David J. machinist, 443 W. Broadway.

Joyce James H. manager, 163 Dorchester st.

Lang George H. roofer, 446 W. Fourth st.
Lonergan William J. painter, 221 Gold st.

Mahigan David J. clerk, 151 Dorchester st.
Mahoney Frank A. collector, 197 E st.
McGuire James P. salesman, 248 W. Sixth st.
Merna John J. baker, 8 Grimes st.
Morrissey William H. machinist, 10 F st.

Norton Thomas J. paver, 198 W. Seventh st.

Pavlik George, brushmaker, 167 Dorchester st.
Powers John W. salesman, 391A W. Broadway.

Reardon Daniel J. printer, 12 Grimes st.
Rydzinski Albert, cabinetmaker, 8 Lilly st.

Shea John M. drummer, 272 W. Fifth st.
Singleton John J. carpenter, 227 Bowen st.

Vance John A. machinist, 442 W. Fourth st.

White Augustus B. manager, 451 W. Fourth st.
Woolfall James, plumber, 449 W. Broadway.

WARD 16.

Allen John J. salesman, 3 Monadnock st.
Austin Russell E. salesman, 31 Monadnock st.

Bradford George G. secretary, 48 Bird st.
Brown Edward W. bookkeeper, 51A Monadnock st.
Buckner William J. clerk, 29 Nonquit st.

Corr James L. printer, 644 Dudley st.
Cowell David H. electrician, 21 Monadnock st.

Dupee James A. banker, 12 Monadnock st.

Elliott Walter N. clerk, 2 Cedar pl.

Fowler Frank E. salesman, 129 Bird st.

Hatfield William B. clerk, 147 Magnolia st.
Hayes Otis H. clerk, 44 Magnolia st.

Kean John, manufacturer, 7 Ceylon st.
Keepers Ernest, merchant, 3 Monadnock st.
Kerr Harry H. superintendent, 108 Magnolia st.
Keyes John H. clerk, 37 Monadnock st.

McGonagle Edward A. clerk, 30 Nonquit st.
Murphy John M. expressman, 326 Dorchester st.

Neal Alfred B. salesman, 9 Sayward st.
Newell George S. clerk, 40 Bird st.
Nutting Henry M. manager, 18 Magnolia sq.

Pfeiffer Edward F. salesman, 48 Magnolia st.

Ramsey Joseph D. machinist, 5 Nonquit st.
Rea George E. agent, 38 Magnolia st.
Robinson Benjamin F. printer, 270 Quincy st.

Sabean Henry D. grocer, 3 Magnolia sq.
Sammet George V. chemist, 3 Monadnock st.
Shephard Anthony, clerk, 12 Ceylon st.

Ward 16, continued.

Sherman Horace E. broker, 98 Magnolia st.
Simons Morris, tailor, 3 Ceylon st.
Starkey Robert R. steamfitter, 25 Nonquit st.
Sweeney William J. P. real estate, 96 Bird st.

Taylor William C. B. laundry, 6 Rocky Hill av.
Tetlow Alphonso P. boilermaker, 72 Bird st.
Tutty Edward J. plumber, 51 Monadnock st.

Ware Edward W. salesman, 11 Sayward st.
Worthington Joseph E. salesman, 6 Cedar pl.

Young Royal B. broker, 17 Magnolia sq.

WARD 17.

Agnew George B. painter, 425 Dudley st.
Anderson Patrick F. coppersmith, 1 Dennis st.

Bader George, baker, 21 Chadwick st.
Bergheim Herman, manufacturer, 34 Clarence st.
Bowen John, plasterer, 18A Blue Hill av.
Brennan Timothy J. electrician, 7 Dennis st.

Carey Michael J. clerk, 255 Eustis st.
Collins John J. printer, 33 Woodward av.
Connelly James F. foreman, 40 Woodward av.

Duggan William F. salesman, 143 Moreland st.

Eichorn Henry A. machinist, 40 Yeoman st.

Faulkner John, blacksmith, 54 Chadwick st.
Foley Robert, machinist, 440 Dudley st.
Footman John V. photographer, 417 Dudley st.

Garran William F. paperhanger, 16 Dunmore st.
Glennon Patrick, foundryman, 8 Huckins st.
Goode Thomas F. plumber, 253 Eustis st.

Halloran John J. clerk, 26 Huckins st.
Hughes Bartholomew, ironmoulder, 28 Yeoman st.

Jackson Fred A. plumber, 49 Batchelder st.

Keevan William H. plumber, 8 Yeoman st.

Kennedy Stephen J. polisher, 23 Woodward av.
Killilea Michael F. plumber, 250 Eustis st.

Lanigan Joseph F. clerk, 44 Woodward av.
Laplante Leo, mason, 31 Clarence st.

Margraf Frank, brassworker, 21 Clarence st.
Matson Olaf, carpenter, 4 Hubbard ter.
McNulty Michael, mason, 58 Yeoman st.

Ward 17, continued.

Messier Albion, lather, 14 Dunmore st.
Murphy Daniel J. electrician, 32A Blue Hill av.

O'Hara Timothy, foreman, 5 Carlow st.
O'Neill Timothy, blacksmith, 11 Norfolk av.

Pihlkrantz Frank E. machinist, 47 Clarence st.

Ranton Walter T. shipper, 4 Huckins st.

Sliney Frank W. polisher, 491 Dudley st.
Smith Frank E. machinist, 293 Eustis st.
Sullivan Cornelius P. carpenter, 40 Clarence st.

Vett William, baker, 16 Blue Hill av.
Vreeland Walter F. musician, 51 Woodward av.

Walsh Thomas, teamster, 300 Eustis st.
Wing Almon M. grocer, 24 Greenville st.
Wright Alexander B. baker, 91 George st.

WARD 18.

Barans Hugh, painter, 706 Columbus av.
Barkley John H. real estate, 102 Hammond st.
Barry Michael F. painter, 18 Cunard st.

Callahan David J. J. teamster, 52 Cabot st.
Carbrey Henry N. foreman, 41 Cabot st.
Christian Joseph, cook, 24 Sawyer st.
Cripps Walter S. lather, 32 Cunard st.

Fritz James M. painter, 28 Ball st.

Gleason Michael M. janitor, 857 Columbus av.
Gottesman Adolph, agent, 97 Windsor st.

Hannafy Edward, surveyor, 7 Cunard st.
Hurley Daniel J. clerk, 589 Shawmut av.

Kernan John J. printer, 572 Shawmut av.
Knuschke Charles D. clerk, 146 Camden st.

Mahoney John, carpenter, 56 Cabot st.
Mogalson Myer, tailor, 5 Cunard st.
Moore Charles P. janitor, 11 Benton st.
Mulranan Patrick H. pianoworker, 8 Worcester pl.

Nietz Erik J. baker, 5 Hammet st.
Nordstrom August, machinist, 59 Hammond st.

Oberg Carl, painter, 39 Cunard st.
Olmstead Daniel, tailor, 25 Arnold st.

Renehan James R. teamster, 16 Clifton pl.
Rosen John, machinist, 36 Newbern st.

Schneider Albert, painter, 619 Shawmut av.

Walsh Mathew, coachman, 60 Cabot st.

WARD 19.

Aberle Alfred J. clerk, 231 Highland st.
Amrhein John A. baker, 61 Fort av.

Barr Patrick C. secretary, 139 Highland st.
Birkenmair Herman, metalworker, 174 Cedar st.
Brown Joseph J. electrician, 109 Cedar st.

Carrasco Charles C., decorator, 5 Highland pk.
Cass John F. printer, 125 Marcella st.
Cleary George E. plumber, 4 Alleghany st.
Coghlan John F. harnessmaker, 67 Fort av.
Currie Thomas, carpenter, 71 Highland st.
Curtis Allan L. telegrapher, 27 Alleghany st.

Dempsey J. Frederick, merchant, 40 Highland Park st.
Desmond Joseph F. electrician, 131 Centre st.
Dillon Timothy J. real estate, 111 Centre st.
Dolan James J. clerk, 1 Batchelder ter.

Euerle Frank, lamplighter, 7 Highland Park av.

Folsom Augustine H. photographer, 48 Alleghany st.
Francis Thomas J. painter, 8 Fort av.

Gay Alexander M. salesman, 85 Fort av.
Gibbons Patrick J. paperhanger, 79 Marcella st.
Greene George F. jr. papercutter, 9 Carmel st.

Hennessey James A. teamster, 137 Marcella st.
Hodgdon Lewis S. foreman, 137 Highland st.
Holzworth Ferdinand, machinist, 25 Fort av.
Hunt Frank P. undertaker, 1169 Columbus av.

Kammerling Alwen, clerk, 45 Fort av.
Klotter Friedrich, baker, 19 Newark st.

Lancaster Clarence E. N. printer, 133 Cedar st.
Lynch George H. teamster, 9 Highland Park av.
Lyons James, shoemaker, 5 Batchelder ter.

Ward 19, continued.

MacKinnon Robert H. tailor, 14 Linwood st.

Nye George A. clerk, 105 Cedar st.

O'Flynn Patrick C. mason, 19 Fort av.

Peterson Frederick W. shipper, 20 Delle av.

Redmond Matthew, machinist, 235 Highland st.

Salomon Gustav, salesman, 141 Cedar st.
Sander August, instruments, 141 Centre st.
Shack Mark, butcher, 26 Delle av.
Shea Richard J. teamster, 1394 Columbus av.
Simpson Harry L. clerk, 34 Highland Park av.
Sproules Thomas F. H. painter, 31 Hillside st.
Stanton Edmund M. lithographer, 81 Fort av.
Stegemann Heinrich V. coatmaker, 43 Fort av.

Tate Roderick, clerk, 6A Fort av.
Traverse Charles, painter, 79 Centre st.
Troy William J. florist, 73 Centre st.

Vincent Frederick J. painter, 126 Cedar st.

Wagner August E. agent, 127 Cedar st.
Waldron Patrick F. cigarmaker, 41 Fort av.
Webberson William H. teamster, 97 Marcella st.

WARD 20.

Adams John A. clerk, 179 Kilton st.
Anderson John A. superintendent, 8 Levant st.

Bond Arthur W. salesman, 43 Whitfield st.
Borden Adrian E. salesman, 37 Saxton st.
Bowen Benjamin H. salesman, 5 Spring st.
Bragg Edwin L. clerk, 51 Sagamore st.
Brown Alfred J. bookkeeper, 21 Speedwell st.
Buchanan William, foreman, 91 Spencer st.
Butler Edmund F. merchant, 11 Potosi st.

Callahan William A. broker, 92 Whitfield st.
Campbell Eben S. salesman, 5 Elton st.
Campbell James M. real estate, 5 Romsey st.
Clarke Frank M. clerk, 100 Norton st.
Clough Samuel C. draughtsman, 8 Stonehurst st.
Coleman George E. druggist, 21 Aspinwall rd.
Coleman John F. butcher, 22 Kimball st.
Converse Frederick B. agent, 32 Robinson st.
Coombes Abner I. electrician, 255 Kilton st.
Cunningham John, machinist, 41 Auckland st.
Custance William E. mason, 21 Leedsville st.

Davis Francis E. clerk, 192 Adams st.
Dempsey Francis B. salesman, 18 Romsey st.
Dickinson Frank W. druggist, 22 Montello st.
Dill D. Webster, painter, 36 Spring Garden st.

Earle William J. salesman, 88 Tuttle st.

Farrell John S. foreman, 167 Hamilton st.
Frank Abraham B. cutter, 390 Geneva av.

Gillis Lauchlan J. manager, 173 Sydney st.
Gillpatrick William D. stairbuilder, 27 Paisley pk.
Greathead William J. salesman, 41 Belfort st.

Hanson Eugene W. foreman, 8 Corwin st.
Hardy Samuel F. electrician, 18 Josephine st.
Harvey William S. foreman, 29 Sagamore st.

Ward 20, continued.

Hindle Robert, patternmaker, 62 Draper st.
Hipson Alfred L. machinist, 25 Spring Garden st.
Holbrook Pinckney, real estate, 20 Percival st.

Irwin George C. mason, 46 Sydney st.

Johnson Gustav, machinist, 27 Topliff st.

Kelley William F. coachman, 16 Mt. Ida rd.
Kelly Richard J. trimmer, 8 Speedwell st.
Kendrick Edward J. steamfitter, 46 Speedwell st.

Lamont James A. clerk, 1 Sagamore st.
Larivee James E. foreman, 51 Tuttle st.
LeGall Charles R. clerk, 1471 Dorchester av.
Lindsay Thomas E. salesman, 587 Columbia rd.

Mason Waldo H. salesman, 7 Arcadia st.
May Charles F. bookkeeper, 21 Saxton st.
Mayhew Edwin L. salesman, 141 Westville st.
McGrath Edward J. plumber, 15 Leedsville st.
McIsaac Angus B. blacksmith, 3 Arcadia pl.
McNabb Joseph H. carpenter, 165 Westville st.
McNamara James H. painter, 29 Sudan st.
McNamara John, florist, 133 Whitfield st.
McNichol Albert G. clerk, 176 Sydney st.
McQuade Thomas A. clerk, 82 Tuttle st.
Moran Lawrence F. clerk, 14 Potosi st.
Morgan Thomas A. teamster, 14 W. Tremlett st.
Mullen Thomas F. lithographer, 86 Norton st.

Nylund August A. machinist, 19 Spring Garden st.

O'Connell Dennis F. contractor, 25 Potosi st.
O'Leary Andrew D. stonecutter, 46 Topliff st.

Pedersen John P. carpenter, 181 Sydney st.
Peeling Henry F. salesman, 1048 Dorchester av.
Phillips Clifford L. clerk, 3 Freeman st.
Prescott Charles S. shipper, 38 Charles st.
Pritchard Harry L. clerk, 14 Sagamore st.

Reeve William R. broker, 59 Linden st.
Roach Michael F. lastmaker, 6 Spring Garden st.
Rothwell Thomas E. clerk, 998 Dorchester av.
Ruddy Dennis D. agent, 38 Robinson st.

Ward 20, continued.

Schulenkorf Frank I. cutter, 67 Topliff st.
Shackley William E. foreman, 32 Sudan st.
Shaw Fred B. clerk, 91 Whitfield st.
Simpson Harry A. printer, 122 Homes av.
Skinner Rufus B. student, 25 Sagamore st.
Smith William, jr. bookkeeper, 79 Sydney st.

Webster Fred S. steward, 310 Talbot av.
Welch James H. grocer, 102 Norton st.
Wetmore Alfred T. storekeeper, 146 Millet st.
White Augustus E. photographer, 44 Speedwell st.
White Murdock, tinsmith, 2 Levant st.
Wright Abraham L. compositor, 8 Arcadia st.

WARD 21.

Bash Charles, marble, 3 Copeland st.
Bath George A. salesman, 2 Montrose st.
Battefeld John D. electrician, 18 Cobden st.
Bennett Arthur J. real estate, 24 Alaska st.
Blair Donald M. contractor, 1 Rockville pk.
Bott Royal P. draughtsman, 13 Montrose st.
Brown Archibald A. salesman, 147 Blue Hill av.
Brown Joseph F. J. M. clerk, 7 Louise pk.
Bruce John D. real estate, 25 Rockville pk.
Burns William F. broker, 240 Warren st.

Cheney Ellis, laundryman, 7 Copeland pl.
Clifford Kittredge B. clerk, 7 Moreland st.
Cook Clarence K. foreman, 3 Moreland st.

Daniels Samuel, tinsmith, 1 Louise pk.
Deering Basil, insurance, 156 Warren st.
Dole Herbert E. merchant, 5 Moreland st.

Eberhard Carl, foreman, 68 Copeland st.
Ellis David C. provisions, 20 Montrose st.

Frazer James A. merchant, 35 Alaska st.

Ginsberg Barnard, jeweler, 24 Montrose st.

Hertz Charles H. salesman, 187 Walnut av.
Horton Samuel E. carpenter, 4 Louise pk.
Houghton Frank, cashier, 18 Perrin st.

Jameson Ulysses G. provisions, 258 Warren st.

Knight Walter H. bookkeeper, 28 Copeland st.

Lacrosse Joseph A. clerk, 45 Copeland st.
Ladd William B. teaming, 89 Blue Hill av.

McMullen Joseph D. clerk, 35 Moreland st.
Minard Clarence C. salesman, 20 Clifford st.
Morris William, carpenter, 97 Blue Hill av.

Ward 21, continued.

Nelson Joseph, clerk, 75 Moreland st.

O'Rourke Malachi J. hatter, 103 Moreland st.

Perkins Patrick, carpenter, 5 Irwin av.
Priest Frank, agent, 27 Alaska st.
Powers Willie E. restaurant, 244 Warren st.

Rodday Robert J. plumber, 10 Aspen st.
Rosenbaum Louis, capmaker, 58 Ruthven st.

Sawyer Edward W. clerk, 53 Moreland st.
Shay Michael F. painter, 27 Moreland st.
Sinnett George J. upholsterer, 23 Perrin st.
Smith Harry A. roofer, 48 Clifford st.
Solomon James, jeweler, 77 Waumbeck st.

Theall John A. jr. clerk, 16 Holborn st.
Thompson J. Gifford, clerk, 15 Moreland st.

Weis Daniel W. artist, 6 Murray av.
Weis Leonard, clerk, 12 Copeland st.
Wesson Herbert W. treasurer, 21 Rockville pk.
Willard Arthur W. clerk, 5 Louise pk.
Williams Holden P. clerk, 37 Perrin st.

WARD 22.

Albrecht Otis, electrician, 72 Forbes st.
Allen John L. agent, 37 Oakview ter.
Anderer John, painter, 15 Ashley st.

Barney Louis A. merchant, 120 Paul Gore st.
Bauer Emil O. baker, 16 Ashley st.
Bazin Harry H. stonecutter, 49 Creighton st.
Becker George, painter, 270A Centre st.
Bjorkman Nicolaus A. tailor, 85 Chestnut av.
Bullman Carl, machinist, 35 Danforth st.

Cahoon William B. salesman, 129 Paul Gore st.
Callahan Charles, tilelayer, 2 Wise st.
Chamberlin Charles H. clerk, 20 Forbes st.
Collins Warren E. musician, 5 Buckley av.
Cotter Michael J. salesman, 135 Paul Gore st.
Cronin Peter, clerk, 16 Chestnut av.
Cunningham John H. teamster, 31 Armstrong st.

English Arthur B. machinist, 11 Danforth st.

Fallert Lorenz, cashier, 74 Forbes st.
Foss Charles E. printer, 23 Wyman st.
Freier Ferdinand A. shoemaker, 18 Chestnut av.
Fritz Jacob, plumber, 91 Mozart st.

Gleason William L. salesman, 6 Wyman st.
Gorman William J. blacksmith, 45 Mozart st.

Hall James, coachman, 6 Chestnut av.
Hauck Gustave, plumber, 18 Ashley st.
Herbert Augustus, shoemaker, 90 Forbes st.
Hertenstein William, jeweler, 42 Forbes st.
Hofmann John, baker, 298 Centre st.
Hornig Hugo, agent, 60 Mozart st.
Hunt Frank W. chemist, 2037 Columbus av.

Jager George, furrier, 4 Ashley st.

Kaufman George, electrician, 55 Danforth st.
Kiernan John J. real estate, 90 Mozart st.

Ward 22, continued.

Knight Edward A. real estate, 15 Danforth st.
Koechele Paul, cabinetmaker, 92 Mozart st.
Krauth William C. cashier, 142 Paul Gore st.
Kyte Charles, mason, 358 Centre st.

Larish Francis B. foreman, 152 Chestnut av.
Leblanc John Baptiste, shoemaker, 3 Hoffman st.
Libbey Ernest D. foreman, 340 Centre st.
Lips Hugo O. clerk, 64 Mozart st.

MacNeil Duncan C. carpenter, 6 Mozart pl.
Mahoney Jeremiah, bricklayer, 74 Mozart st.
Masson Conrad, baker, 76 Boylston st.
McCarty Andrew J. clerk, 208 S. Huntington av.
McMullen Frank, teamster, 13 Chestnut av.
McWilliams J. Carson, engraver, 84 Boylston st.
Merz Gottleib, builder, 306A Centre st.
Meyer August, cook, 44 Mozart st.
Mischler George A. finisher, 13 Armstrong st.
Moffe Joseph, cigarmaker, 39 Mozart st.
Morgan William T. blacksmith, 26 Chestnut av.
Myers Max P. architect, 144 Paul Gore st.

Needham Elmer L. polisher, 4 Wise st.

Oberhauser Charles E. cutlery, 7 Wyman st.
Oschwald August, cook, 76 Sheridan st.

Peirce George L. druggist, 150 Paul Gore st.
Pelletier Julius, mason, 52 Forbes st.

Reardon Patrick H. plumber, 11 Mozart pl.
Reiss Joseph, baker, 328 Centre st.
Rogerson John A. carpenter, 216 Highland st.
Rosen Maurice, florist, 152 Chestnut av.

Sanderson Joseph, shoemaker, 27 Armstrong st.
Schmidt Robert, lithographer, 58 Boylston st.
Simon Morris, tailor, 278 Centre st.
Stockinger Charles P. janitor, 93 Mozart st.
Stubbs Russell S. agent, 132 Paul Gore st.
Swain Joseph W. salesman, 40 Wyman st.

Wirth John N. insurance, 124 Paul Gore st.
Wise Walter H. canvasser, 10 Wyman st.
Wittenauer Joseph, butcher, 133 Paul Gore st.

WARD 23.

Anderson Henry C. agent, 55 Kenneth st.

Bartsch Valentine, manufacturer, 186 Temple st.
Bentley John D. carriage painter, 47 Billings st.
Browne Arthur L. machinist, 217 Spring st.
Buckley John H. plumber, 71 Cass st.
Butler Charles E. carpenter, 31 Hillcrest st.
Butler James, laundry, 1836 Centre st.
Buttinger William, jeweler, 104 Gardner st.

Cassidy Andrew, real estate, 4 Glendale rd.
Collins Henry M. florist, 93 Cass st.
Coughlin Clarence J. clerk, Cass st., west side.

Deming W. E. Spencer, bookkeeper, 42 Kenneth st.
Dennis Charles W. merchant, 90 Hastings st.
Dickerson James A. plumber, 21 Schiller rd.
Dow Charles H. merchant, 10 Houston st.
Dutton Frederick L. carpenter, 130 Gardner st.

Echteler Max, steamfitter, 71 Grove st.

Flagg Charles E. salesman, 9 Whittemore st.
Flinn John J. marketman, 1857 Centre st.
Ford Sylvester R. polisher, 223 Spring st.

Gordon Walter H. painter, 33 Clement av.

Habel Albert W. cableman, 316 Spring st.
Hesse Joseph, machinist, 145 La Grange st.
Horton John C. salesman, 4 Perham st.
Hoyt Arthur, salesman, 25 Ivory st.

Kelly Charles H. clerk, 30 Alaric st.
Kendrick Chester E. tailor, 64 Hastings st.
Kenny Thomas J. carriages, 1 Chapin av.
Kingman Walter M. cashier, 26 Hastings st.
Kneisel Joseph, musician, 14 Billings st.
Koehler Henry R. clerk, 7 Ivory st.
Kuntzman Augustus, cigarmaker, 408 La Grange st.

Locke Charles H. clerk, 29 Gould st.

Macpherson John H. carpenter, 33 Billings st.
Magoun Lester A. clerk, 112 Temple st.
Mann Joseph F. musician, 57 Dent st.
Manning John M. jr. stenographer, 3 Alaric st.
McIntyre Roderick J. electrician, 84 La Grange st.

Nauer Henry, clerk, 30 German st.
Nay John H. farmer, 2549 Centre st.

Onthank Arthur N. B. tailor, 216 Temple st.
Ostermeyer Ludwick, drummer, 47 Belle av.

Parsons George W. cutter, 157 Baker st.
Poland Edward F. manufacturer, 144 Temple st.

Rohde Charles L. bookkeeper, 98 Temple st.
Ryan Simon A. painter, 162 Baker st.

Schlimper Henry, engraver, 59 Belle av.
Searles Charles E. foreman, 158 Baker st.
Stevens Frank C. clerk, 16 Hastings st.

Tate James D. wire, 1721 Centre st.

Wiesman Julius, chef, 2600 Centre st.

York Louis W. clerk, 96 Perham st.

Zapff Richard, machinist, 58 German st.

WARD 24.

Applegate John, plasterer, 44 Sanford st.

Bacon Percy R. clerk, 2 Capen st.
Barry William F. salesman, 83 Corbet st.
Beattie David H. compositor, 12 Norfolk ter.

Caldwell William F. baker, 60 Idaho st.
Carr William D. mason, 24 Selden st.
Cashman Daniel N. shoemaker, 41 Sturbridge st.
Coakley Timothy, carpenter, 62 Idaho st.
Conner Frank F. paperhanger, 80 Corbet st.
Corson Obed M. millhand, 116 River st.
Crowell Lorenzo W. confectioner, 36 Oakridge st.
Currie Benjamin M. chocolate, 1229 Morton st.
Cushing Daniel L. washer, 83 River st.

Dillon James E. clerk, 1126 Washington st.

Eager Joseph, finisher, 28 River st.

Fahey James L. superintendent, 6 Capen st.
Farrell Charles A. engraver, 2083 Dorchester av.
Faulkner Thomas J. blacksmith, 76 Idaho st.
Fitzgerald Jeremiah A. superintendent, 93 Corbet st.
Frethey Melbourne W. shipper, 10 Churchill pl.
Fritsch Charles E. millhand, 71 Temple st.
Funke Herman M. clerk, 66 Capen st.

George John L. C. cook, 97 Corbet st.
Gibson Frank A. plumber, 19 Johnson pl.
Gilbody William, millhand, 10 Temple st.
Goss James H. salesman, 127 Capen st.

Hauck Albert P. superintendent, 52 Idaho st.
Hayes Frank T. millhand, 57 Temple st.
Higgins John, blacksmith, 54 Cedar st.
Hoxie Albert B. paperhanger, 14 Monson st.
Hunter John P. salesman, 55 Corbet st.
Hurd Joseph A. plumber, 14 River st.
Hutchinson Frank, carpenter, 67 Idaho st.
Hutchinson Joseph M. grocer, 37 Temple st.

Kadlec Joseph, pressman, 231 Codman st.
Kersey John E. clerk, 8 Temple st.
Kiander Anton E. salesman, 83 Corbet st.
Kibble Thomas C. chocolate, 1227 Morton st.

Lally Michael F. shipper, 30 Sturbridge st.
Layton Joseph H. millhand, 16 Johnson pl.
Leavett William E. merchant, 13 River st.

Maher John D. contractor, 21 Capen st.
Martikke Alexander, machinist, 67 Temple st.
Martine Charles L. clerk, 138 River st.
Mason William, millhand, 86 River st.
McGrath Alphonsus M. draughtsman, 94 Corbet st.
McIntosh Arthur F. foreman, 24 Idaho st.
Moran Patrick F. carpet layer, 75 Maxwell st.
Morris Charles E. confectioner, 48 Oakridge st.
Moulton Herbert A. clerk, 47 Oakridge st.
Murphy Thomas A. salesman, 31 Kenberma rd.

Needham John A. confectioner, 27 Oakridge st.

Ochs Clarence I. clerk, 27 Temple st.
Oxton Walton H. carpenter, 63 Sanford st.

Packard Frank, pressman, 1193 Morton st.
Plummer William A. steamfitter, 12 Temple st.

Rowell Matthew J. clerk, 1071 Washington st.

Sampson George C. clerk, 1036 Washington st.
Shaw Emanuel A. papermaker, 30 Cedar st.
Smith Murray F. clerk, 64 Capen st.
Smith William J. clerk, 66 Temple st.
Spargo Charles F. caterer, 1111 Washington st.
Spargo Philip R. clerk, 63 Temple st.
Strangman Charles A. harnessmaker, 15 Richmond st.

Tucker Henry, clerk, 19 Sanford st.

Upham Robert, millhand, 69 Temple st.
Upham Samuel D. confectioner, 16 Oakridge st.

Voye Albert A. insurance, 56 Temple st.

WARD 25.

Berry Charles E. bricklayer, 61 Mansfield st.
Brauer Ragnvald F. draughtsman, 28 Foster st.

Casey Andrew, laborer, 47 Lincoln st.
Curtin John P. clerk, 42 Lincoln st.

Dalzell Robert, carpenter, 18 Spring st.
Drummond Edward J. dry goods, 81 Mapleton st.

Elliot Frederick B. salesman, 11 Parsons st.

Fagan Harry J. clerk, 28 Etna st.
Files Eben S. bookkeeper, 73 Elmira st.
Fitzpatrick Albert J. clerk, 80 Hichborn st.

Gillette Mark, salesman, 9 Woodstock av.

Hanson Elias Albin, machinist, 39 Litchfield st.
Haverty Michael J. engraver, 19 Etna st.
Hayes John E. steamfitter, 94 Hichborn st.
Hovey Edwin F. provisions, 20 Herrick st.

Johnson Charles O. steamfitter, 142 Lincoln st.
Johnson William W. carpenter, 45 Maple av.

Killion William, no business, 239 N. Beacon st.
King Owen, painter, 34 Portsmouth st.

Laffey Thomas, foreman, 15 Etna st.
Legee William H. metalworker, 18 Litchfield st.
Lindahl Emil W. carpenter, 8 Elba st.
Loraway John, teamster, 30 Dustin st.
Loughran George F. carpenter, 145 Parsons st.

Mahan John F. machinist, 95 Litchfield st.
Manix John P. shipper, 42 Antwerp st.
McKay Charles, machinist, 11 Bordsley ter.
Merrifield William W. teamster, 11 School st.
Monahan Edward A. florist, 72 Parsons st.
Morris Freelon, builder, 36 Parsons st.

Newhall Harry K. salesman, 7 Sparhawk st.

O'Callahan Patrick, tailor, 39 Etna st.
O'Neill James L. clerk, 265 N. Beacon st.
Ovans David, fish, 1 Sinclair pl.
Owens James, salesman, 77 Litchfield st.

Pierce William H. coal, 24 Parsons st.

Ross Peter C. advertising, 85 Mapleton st.

Sallenger William M. marketman, 2 School st.
Seldon Frank J. S. machinist, 24 Hichborn st.
Senter Howard E. clerk, 20 Harriet st.

Thornton John P. butcher, 48 Faneuil st.
True Harold U. salesman, 15 Sparhawk st.

Watson Louis, superintendent, 52 Mapleton st.
White Charles F. butcher, 48 Faneuil st.
Wood Frederick A. W. clerk, 28 Leicester st.

Young James, foreman, 26 School st.

[Document 87 — 1909.]

COMMUNICATION FROM THE BOARD OF STREET COMMISSIONERS IN REPLY TO AN ORDER OF THE COMMON COUNCIL ASKING FOR CERTAIN INFORMATION RELATING TO THE LAYING OUT AND ACCEPTANCE OF JERSEY, PETERBOROUGH AND QUEENSBERRY STREETS, WARD 11.

City of Boston,
Street Laying-Out Department,
City Hall, March 24, 1909.

To the Honorable the Common Council:

Gentlemen,— The Board of Street Commissioners has the honor to reply to the following order, adopted by your body on the 11th instant:

Ordered, That the Board of Street Commissioners be requested to furnish this body with a statement of all transactions of said board in connection with the laying out and acceptance of Jersey, Peterborough and Queensberry streets, Ward 11, together with a copy of all agreements, correspondence, etc., sums of money awarded and to whom, and the list of betterment assessments levied by said board for these improvements.

Peterborough, Queensberry and Jersey streets were laid out under orders of the Board, approved by his Honor the Mayor, in the years 1896, 1897 and 1898, respectively. In connection with each street an agreement was entered upon by the owners of the land through which the streets were to pass and the city, in which it was stipulated how much per square foot should be paid for the land, the same not to be collected until the streets were completed, when, in the language of the agreement, "said damages being offset against

the proportionate part of said cost which may be levied against our respective estates, agree that the payment for said damages shall be delayed until the balance due from us severally after making said offset has been determined."

There was an identical agreement for each street, the following being a copy:

We, the undersigned owners of land within the lines of a proposed street being the street next south of and parallel with Boylston street extension in the City of Boston, and running at a width of fifty feet from Boylston road in the Fens southwesterly to Audubon road in said Fens, shown on a plan marked "Back Bay Lands, Pierre Humbert, Jr., City Surveyor, April 10, 1894," on file in the office of the City Engineer of said city, in consideration of the immediate laying out and construction of said proposed street at the width of fifty feet, under the provisions of chapter 323 of the Acts of the year 1891, and acts in amendment or addition thereto, and of any assessments which may be laid upon our several estates for the cost of said laying out and construction being delayed until the damages caused to us severally by the taking of said land and the cost of the construction of said street shall be determined, and of said damages being offset against the proportionate part of said cost which may be levied upon our respective estates, agree that the payment for said damages shall be delayed until the balance due from us severally after making said offset has been determined.

And we severally agree that we will accept as payment for so much of our said land to be taken for said street as lies within one hundred and twenty-five (125) feet of said Audubon road or said Boylston road the sum of three (3.00) dollars per square foot, and for so much of our said land as lies more than one hundred and twenty-five (125) feet from said roads the sum of one (1.00) dollar per square foot.

It being stipulated that the execution of this paper by any owner upon any copy of this agreement shall be tantamount to the execution of this original agreement.

Peterborough Street.

Peterborough street, the first of these streets to be laid out, was under an order of November 16, 1896. The hearing under the order of notice was held on October 3, 1896, at which several persons appeared, and for whom John H. Storer spoke in favor of the project. Mr Storer's remarks are in manuscript in the files of the Street Laying-Out Department. He said:

Mr. Chairman,— All the gentlemen present know how for many years their lands between Brookline avenue and the Back Bay Park have been allowed to lie neglected, without streets, without access, unavailable, of no value to the owners as an investment or to the city for purposes of assessment, and all the while, just beyond in Brookline, streets have been laid out and handsome residences built by wealthy citizens of Boston who would have been only too glad to build on our lands, if they had been available and get-at-able. But as many of the gentlemen present are not familiar with the present state of affairs, I will with your permission state to them what has been done.

The Board of Survey Act of 1891, as you are probably aware, provided that the cost of streets laid out under its provisions up to a width of 50

feet should fall upon the abutters, but left all above a width of 50 feet to be paid for by the city. The streets in Plot 1 as laid out by the Board of Survey were 60 feet wide, of which under the act the abutters would pay for 50 feet and the city for 10 feet. But the city was without money to pay for the 10 feet, and Mayor Matthews was unwilling to borrow money for the purpose. Therefore the act as passed was practically inoperative as regarded our territory. Then the idea was suggested (by Mr. R. T. Paine, I believe) that by laying out the streets 50 feet wide but with a setback of 15 feet on each side all the dignity of a 70-foot street could be obtained, and yet the city saved from all cost, as the whole cost of the street (being 50 feet wide) would fall on the abutters. A plan embodying this idea was therefore prepared at great pains by the Street Commissioners, with the assistance of Mr. Humbert, the City Surveyor, laying out the streets at a width of 50 feet and on a rectangular arrangement, and an act of the Legislature was obtained in 1894 adopting the Street Commissioners' plan. Then we thought everything would be smooth sailing. But as soon as we tried to work under the new plan the difficulty cropped up that the city would have to pay for the land taken for any street at the time of the taking, whereas the assessments could not be collected back from the abutters until the completion of the street, possibly years afterwards in case there was any appeal from the assessment. Moreover, the city had no funds to invest in that way. Finally, as almost a last resort, we hit upon the scheme of postponing the payment by the city for the lands taken for a street until the assessment for its laying out and construction is made, and the two offset against each other and payment made of only the balance due on either side, in each respective case. This plan has met with the approval of the Mayor and the Street Commissioners and of all the landowners with whom we have been able to consult.

The Street Commissioners have consented to lay out in turn all the streets in Plot 1 as fast as all the landowners on any street agree to postpone and offset payment of their damages as above stated.

With the hearty co-operation and intelligent assistance of Mr. Bailey, the Corporation Counsel, an agreement has been prepared embodying this arrangement for the construction of Peterborough street, the first street south of Boylston street, and this agreement has been signed by all the landowners whose land will be taken for this street.

This hearing is called by the Street Commissioners to assure themselves that such a public demand for the construction of Peterborough street exists as will justify them in ordering its construction. Mr. Chairman, there are over three million feet of land in this territory, situated in the very best location in the city, on its most beautiful park, and suited for the best and most costly residences of the city. But it has been unimproved, no streets have been built through it, it has been inaccessible, and has had little market value and the owners have been losing the interest on their investments, and the city has been losing the great increase in taxable value that would immediately follow the proper improvement of these lands.

Gentlemen, it is hoped that under the proposed arrangement the streets will be rapidly constructed in succession and an end put to a condition of affairs by which both the landowners and the city are such great losers.

The Peterborough street agreement was signed and executed by the following named:

W. H. Lincoln, J. B. Moors, Abbie J. Corey, George Brooks, Eliza C. Brooks, George Brooks, executor, Alex. H. F. Davis, Susan E. Pullen, Emma G. Davis, Charlotte P. Scruton, Lucy M. Ricker, Joseph Ricker, Francis A. Hobart, Horace Leavett and A. A. Bent, trustees of the Boylston Street Land Com-

pany, Mary A. Pelton, executor, Charles U. Cotting, executor, George A. Nickerson, A. Francis Nickerson, executors, estate of A. W. Nickerson, Moses Williams, John H. Storer, Grenville D. Braman, trustees of the Boston Water Power Company.

The following correspondence relating to Peterborough street is on file in the office of the Street Laying-Out Department:

Boston, November 5, 1896.

To the Honorable the Board of Street Commissioners, City of Boston:

Gentlemen, — In examining the restrictions as to setback, etc., placed by you on Boylston street extension, and those placed by the Commonwealth of Massachusetts on Commonwealth avenue, and those placed by the Boston and Roxbury Mill Corporation on Beacon street, we feel that we should very much prefer to have the restrictions placed on Peterborough street similar to those placed on Beacon street by the Boston and Roxbury Mill Corporation. The restrictions on Peterborough street would then read:

"And this Board further determine that building lines be established, as shown on said plans, parallel to the exterior lines of said Peterborough street as hereby laid out and distant fifteen feet therefrom. And no building shall be placed at a less distance than fifteen feet from said exterior lines of Peterborough street, except that bow and swell fronts, porticos, balconies, eaves and bay windows, and similar structures may project not more than three and one half feet and steps not more than ten (10) feet from said building line into the space between said building lines and said street lines."

We think it very important that swell and octagon fronts should be allowed to run down to the ground, as from an examination of houses on Beacon street and Commonwealth avenue, we are satisfied that a more substantial and aristocratic effect is given by this style of architecture than merely a bow window on the second or third story, and such a front is almost entirely used in the most expensive houses on those two streets.

Very respectfully,

John H. Storer, *Trustee.*

Boston, November 5, 1896.

J. H. Jenkins, Esq.,

Clerk of Board of Street Commissioners, Boston, Mass.:

Dear Sir, — I find that the legal title to Mr. Moors' share of the land which he owns together with Mr. W. H. Lincoln is in "Marcus Morton, Trustee." The order of taking should, therefore, name William H. Lincoln and Marcus Morton, trustee, as owners of the land. Mr. Moors has taken the agreement to obtain Mr. Morton's signature, and I will send it to you just as soon as it is returned to me.

In regard to the restrictions, I am consulting several large property owners, and I should deem it a favor if the Street Commissioners would not decide that point until they hear from me, as the owners consider it of great importance.

Very truly,

John H. Storer.

QUEENSBERRY STREET.

The Queensberry street agreement was signed and executed by the following named:

Fred B. Ginn, trustee, Hartley Averill, trustee, Nancy W. Wharton, by William T. Wharton, attorney, Alden W. Brown, C. M. Newbegin, William A. Tappan, Gordon Dexter, Estate of Joseph B. Thomas, by W. B. Thomas, trustee, Moses Williams, John H. Storer, Grenville D. Braman, by Moses Williams, his attorney, as trustees of the Boston Water Power Company, President and Fellows of Harvard College, by E. W. Hooper, treasurer Harvard College.

At the hearing on the order of notice for the laying out of Queensberry street which was held on March 10, 1897, John H. Storer, A. Allen Bent, Hartley Averill, Joseph B. Moors, O. M. Wentworth, Arthur Williams for Augustine Shurtleff, Moses Williams and F. Gordon Dexter appeared in favor of the proposition.

JERSEY STREET.

For the laying out of Jersey street two petitions were filed with the Board, one under date of November 17, and one under date of November 18, 1897, signed by Moses Williams and John H. Storer as trustees of the Boston Water Power Company, and Francis Peabody, Jr., A. Allen Bent and George B. James, trustees of the Boylston Street Land Company.

At the hearing on the order of notice for the laying out of Jersey street, which was held on April 22, 1898, Moses Williams and Francis Peabody, Jr., appeared, Mr. Peabody representing the Boylston Street Land Company, both in favor of the project.

The offsetting agreement for Jersey street was signed and executed by the following named: Moses Williams, John H. Storer, as sole remaining trustees of the Boston Water Power Company, but not individually; Francis A. Hobart, A. Allen Bent, as sole remaining trustees of the Boylston Street Land Company, but not individually; Mary A. Pelton, Charles U. Cotting, releasing as executors and trustees under will of F. W. Pelton, mortgagees, but not individually; William A. Tappan, Thomas Aspinwall, Arthur Wainwright, George C. Barrett, as trustees of Aspinwall Land Trust, but not individually; George L. Huntress, Malcolm McLoud, trustees of the Aspinwall Land Company, Andrew A. Meyer, Georgie J. White.

Early in 1903, after the construction of Peterborough street had been completed, the Board of Street Commissioners, realizing that the change in the law which prohibited an assessment of more than 50 per cent of the cost of laying out and constructing the street had placed the city at a serious disadvantage in the matter of these Back Bay streets, held a conference with the owners of the land on Peterborough street for the purpose of trying to adjust the land damage awards and the assessments in a way that would be advantageous to the city and in accordance with the spirit of the offset agreement. The conference was attended by William H. Lincoln, representing the estate owned by himself and J. B. Moors, Judge James R. Dunbar, Maj. Henry Winn and Charles French, the three latter, however, as attorneys for the landowners.

The agreement was read by the chairman of the Board, who stated it as his belief that it was morally binding on the parties concerned notwithstanding that the law did not further permit the full cost of the improvement to be assessed. The chairman called attention to that part of the agreement which stated "that the payment for said damages shall be delayed until the balance due from us severally after making said offset has been determined," and suggested that in view of the meaning of these words the landowners might at least allow the land damages to be offset by the assessments. None of those present would agree to do so, but, on the contrary, they all insisted that they should be paid the difference between the amount of the land damages and the assessments.

The following tables show the original land damage awards made by the Board on Peterborough, Queensberry and Jersey streets, the amounts which would have been paid in assessments under the law as it was when the agreements were made the amounts due from each side after the adjustments under the changed law, and the net cost of the three streets to the city:

PETERBOROUGH STREET.

William H. Lincoln, Joseph B. Moors, Marcus Morton, Trustees:

Original award for land taken	$42,088 00
Assessment (Old Law) would have been (Approximate)	42,034 30
Would leave balance, owners' favor	$53 70
Original award	$42,088 00
Actual Assessment (New Law)	20,504 54
Left balance, owners' favor	$21,583 46
Assessment $20,504.54 offset and abated; city paid $21,583.46 with interest	$22,123 04

HEIRS OF ALBERT NICKERSON:

Original award for land taken	$21,776 00
Assessment (Old Law) would have been (Approximate)	13,672 99
Would leave balance, owners' favor	$8,103 01
Original award	$21,776 00
Actual assessment (New Law)	6,669 75
Left balance, owners' favor	$15,106 25
Assessment $6,669.75 offset and abated; city paid $15,106.25 with interest	$15,518 52

MARY G. COREY:

Original award for land taken	$10,502 00
Assessment (Old Law) would have been (Approximate)	17,803 43
Would leave balance, city's favor	$7,301 43
Original award	$10,502 00
Actual assessment (New Law)	8,684 60
Left balance, owner's favor	$1,817 40
Assessment $8,684.60 offset and abated; city paid $1,817.40 with interest	$1,862 51

BOSTON WATER POWER COMPANY:

Original award for land taken	$35,603 00
Assessment (Old Law) would have been (Approximate)	77,175 04
Would leave balance, city's favor	$41,572 04
Original award	$35,603 00
Actual assessment (New Law)	37,646 36
Left balance, city's favor	$2,043 36
Of the assessment of $37,646.36, $35,603 was offset and abated; owner paid balance, $2,043.36, with interest, $476.73	$2,520 09

FRANCIS A. HOBART:

Original award for land taken	$7,516 00
Assessment (Old Law) would have been (Approximate)	20,105 21
Would leave balance, city's favor	$12,589 21
Original award	$7,516 00
Actual assessment (New Law)	9,807 42
Left balance, city's favor	$2,291 42
Of the assessment, $9,807.42, $7,522 was offset and abated; owner paid balance	* $2,285 42

WILLIAM F. DANA:

No award — no taking.	
Assessment (Old Law) would have been (Approximate)	$2,003 36
Actual assessment (New Law)	$977 25
Collected on assessment of $977.25: Principal, $439.75; interest, $259.20.	

* Interest from September 22, 1898, included.

Augustine Shurtleff:

No award — no taking.	
Assessment (Old Law) would have been (Approximate) .	$1,000 24
Actual assessment (New Law)	$487 92
Owner paid $487.92 with interest, $4.06	$491 98

President and Fellows of Harvard College:

No award — no taking.	
Assessment (Old Law) would have been (Approximate) .	$1,394 21
Actual assessment (New Law)	$680 10
Owners paid $680.10, with interest, $50.16 . . .	$730 26

QUEENSBERRY STREET.

Boston Water Power Company:

Original award for land taken	$57,271 00
Assessments (Old Law) would have been (Approximate)	95,160 80
Would leave balance, city's favor	$37,889 80
* Land damages paid on execution	$90,006 35
Actual assessment (New Law)	46,595 60
Left balance, owners' favor	$43,410 75

Collected on assessment of $46,595.60: Principal, $8,548.49; interest, $1,460.99.

William A. Tappan:

Original award for land taken	$14,251 00
Assessment (Old Law) would have been (Approximate) .	26,931 70
Would leave balance, city's favor	$12,680 70
Original award	$14,251 00
Actual assessment (New Law)	13,187 14
Left balance, owner's favor	$1,063 86
Assessment $13,187.14 offset and abated; city paid $1,063.86 with interest	$1,156 09

Hartley Averill and Fred B. Ginn, Trustees:

Original award for land taken	$8,829 00
Assessment (Old Law) would have been (Approximate) .	16,237 27
Would leave balance, city's favor	$7,408 27
Original award	$8,829 00
Actual assessment (New Law)	7,950 60
Left balance, owners' favor	$878 40
Assessment $7,950.60 offset and abated; city paid $878.40 with interest	$975 00

President and Fellows of Harvard College:

Original award for land taken	$11,311 00
Assessment (Old Law) would have been (Approximate) .	25,588 99
Would leave balance, city's favor	$14,277 99

*Interest from September 22, 1898, included.

Original award	$11,311 00
Actual assessment (New Law)	12,529 68
Left balance, city's favor	$1,218 68
Of the assessment $12,529.68, $11,311 was offset and abated; owners paid balance, $1,218.68, with interest, $36.95	$1,255 63

F. GORDON DEXTER AND WASHINGTON B. THOMAS:

Original award for land taken	$21,242 00
Assessment (Old Law) would have been (Approximate)	14,913 76
Would leave balance, owners' favor	$6,328 24
* Land damages paid on execution	$34,808 14
Actual assessments (New Law)	7,302 54
Left balance, owners' favor	$27,505 60

Collected on assessment of $7,302.54; Principal, $730.26: interest, $247.53.

JERSEY STREET.

THOMAS ASPINWALL, ARTHUR WAINWRIGHT, GEORGE C. BARRETT, TRUSTEES:

Original award for land taken	$14,382 00
Assessment (Old Law) would have been (Approximate)	5,710 84
Would leave balance, owners' favor	$8,671 16
* Land damages paid on execution	$21,183 15
Actual assessments (New Law)	2,653 74
Left balance, owners' favor	$18,529 41

Collected on assessment of $2,653.74: Principal, 2,546.87; interest, $47.10.

GEORGE HUNTRESS AND MALCOLM MCLEOD, TRUSTEES ASPINWALL LAND TRUST:

Original award for land taken	$1,440 00
Assessment (Old Law) would have been (Approximate)	4,613 04
Would leave balance, city's favor	$3,173 04
* Land damages paid on execution	$2,183 02
Actual assessment (New Law)	2,143 61
Left balance, owners' favor	$39 41

Collected on assessment of $2,143.61: Principal, $1,278.84; interest, $99.95.

WILLIAM A. TAPPAN:

Original award for land taken	$14,451 50
Assessment (Old Law) would have been (Approximate)	20,632 71
Would leave balance, city's favor	$6,181 21

*Interest from September 22, 1898, included.

Original award	$14,451 50
Actual assessment (New Law)	9,587 70
Left balance, owner's favor	$4,863 80
Assessment $9,587.70 offset and abated; city paid $4,863.80 with interest	$5,132 60

MOSES WILLIAMS AND JOHN H. STORER, TRUSTEES:

Original award for land taken	$16,117 00
Assessment (Old Law) would have been (Approximate)	29,239 42
Would leave balance, city's favor	$13,122 42
* Land damages paid on execution	$24,427 23
Actual assessment (New Law)	13,587 10
Left balance, owners' favor	$10,840 13

Collected on assessment of $13,587.10: Principal, $1,629.45; interest, $542.96.

A. ALLEN BENT, FRANCIS PEABODY, GEORGE B. JAMES, TRUSTEES BOYLSTON LAND COMPANY:

Original award for land taken	$52,586 50
Assessment (Old Law) would have been (Approximate)	74,275 50
Would leave balance, city's favor	$21,689 00
Original award	$52,586 50
Actual assessment (New Law)	34,514 65
Left balance, owners' favor	$18,071 85
Assessment $34,514.65 offset and abated; city paid	$18,071 85

WILLIAM W. BURRAGE:

Original award for land taken	$14,778 00
Assessment (Old Law) would have been (Approximate)	22,631 24
Would leave balance, city's favor	$7,853 24
Original award	$14,778 00
Actual assessment (New Law)	10,516 38
Left balance, owner's favor	$4,261 62
Assessment $10,516.38 offset and abated; city paid $4,261.62 with interest	$4,558 07

ANDREW A. MEYER, FRANCIS L. WHITE:

Original award for land taken	$13,920 00
Assessment (Old Law) would have been (Approximate)	19,867 22
Would leave balance, city's favor	$5,947 22
Original award	$13,920 00
Actual assessment (New Law)	9,231 98
Left balance, owners' favor	$4,688 02

*Interest from September 22, 1898, included.

Assessment $9,231.98 offset and abated; city paid $4,688.02 with interest $4,939 38

GEORGE N. DANA *et al.*

No damage — no taking.
Assessment (Old Law) would have been (Approximate) . $7,942 88
Actual assessment (New Law) $3,690 93

Collected on assessment of $3,690.93: Principal, $369.09; interest, $148.87.

HARTLEY AVERILL *et al.*

No damage — no taking.
Assessment (Old Law) would have been (Approximate) . $94 83
Actual assessment (New Law) $44 07
Owner paid $44.07, with interest 43 cents $44 50

PETERBOROUGH STREET, JERSEY STREET, QUEENSBERRY STREET.

COST CONTEMPLATED.

	Peterborough.	Jersey.	Queensberry.
Awards	$117,485 00	$127,675 00	$112,904 00
Construction	44,560 73	35,368 81	50,928 65
Sewer	25,219 14	98,334 55	50,194 98
	$187,264 87	$261,378 36	$214,027 63
Approximate assessment under old law	175,188 78	185,007 68	178,832 65
	$12,076 09	$76,370 68	$35,194 98

$123,641.75 net cost would have been approximate.

ACTUAL COST.

	Peterborough.	Jersey.	Queensberry.
Damages paid	$39,504 07	$80,495 30	$126,945 56
Construction	44,560 73	35,368 81	50,928 65
Sewer	25,219 14	98,334 55	50,194 98
	$109,283 94	$214,198 66	$228,069 19
Assessments due	6,480 05	22,119 45	55,116 82
	$102,803 89	$192,079 21	$172,952 37

$467,835.47 net cost.

Some comment on these cases has recently been made by beneficiaries under the agreements, who refer to the courts in justification of their position. It may be of interest to quote from two opinions of the Supreme Court touching on the agreements. In Boston Water Power Company *v.* Boston, 194 Mass., 571 at 574, the Supreme Court said:

> The contract assumes that the city will assess betterments, and that the amount assessed will be so great that there will be a balance due the city after setting off the land damages.

In Burrage *et al.*, executors, and others *v.* City of Boston, 198 Mass., 580 at 583, the Supreme Court said:

> These contracts assumed that there would be a balance due to the city from these abutters for betterments, after setting off all the land damages.

Late last year the Finance Commission asked the Board for a history of the laying out and construction of Peterborough, Queensberry and Jersey streets. After briefly stating when the orders were passed the Board in its report said:

> In connection with each street an agreement was entered upon by the landowners and the city in which it was stipulated how much per foot should be paid for the land to be taken for each street, the same not to be collected until the street was completed, when the damages were to be deducted from the assessments, the balance of the assessment to be paid to the city by the owners of the property abutting on the street.
>
> At the time the agreement was made the law was that the full cost of the improvement should be assessed upon the property benefited within 125 feet of the improvement. The agreement clearly shows that it was never intended that the city should pay a dollar of cash to the owners of the land. The consideration of the agreements was that the city should "immediately" build the streets. This, however, was not done. Presumably it was found that the money then available could be better expended in other sections of the city where building operations were going on. When the streets were finally built the law relating to assessments had been changed, and instead of the full cost being assessed back upon the property benefited only 50 per cent could be assessed. Two of the streets, Queensberry and Jersey streets, were not built until some of the property owners had secured a writ of mandamus compelling the Superintendent of Streets to do so. Peterborough street was built without such an order, and on its completion the Board undertook to get the property owners to consent to an offset of the damages for the land taken by the assessments. A conference was called for this purpose, but none of the owners in interest would give his consent.
>
> Some of them were paid large sums of money, when, by the terms of the agreement which they signed, they expected instead to pay the city betterments.
>
> Not only did the owners compel the city to build the streets, but they also secured judgment against the city for damages on account of the land taken for the streets and interest from the time the streets were ordered laid out until they were built. They even objected to the city including the interest charge as a part of the cost of the street in the making of the assessments, thus keeping the assessments at the lowest possible figure.

The landowners set up as their claim for exacting every possible advantage to themselves in this matter that the city was negligent in not "immediately" constructing the streets. This is a good technical defense, but it is purely technical. There was no reason, as far as development was concerned, why the streets should have been built at the time of the agreement, or even now.

The order of the court to build the streets and to pay for the land taken came at a very inopportune time — at a time when the Board had some money for new streets, the first for four or five years, and when it had made plans to give property owners who had houses in growing districts decent streets. All work on proposed streets had to stop because of these orders.

Though all the land damages have been collected, there are assessments on these streets aggregating $61,408.02 which yet remain unpaid.

Respectfully submitted,

For the Board of Street Commissioners,

J. J. O'CALLAGHAN, *Secretary.*

IN COMMON COUNCIL, March 25, 1909.

Laid on the table and ordered to be printed.

Attest:

JOSEPH O'KANE,

Clerk of the Common Council.

ALLIED PRINTING TRADES UNION LABEL COUNCIL BOSTON MASS 21

[Document 88 — 1909.]

STATEMENT SUBMITTED

BY

GEORGE BURGESS MAGRATH, M.D., MEDICAL EXAMINER FOR SUFFOLK COUNTY, NORTHERN DISTRICT, RELATIVE TO THE NEEDS OF SAID DISTRICT.

The Commonwealth of Massachusetts,
Office of the Medical Examiner,
Suffolk County, Northern District,
274 Boylston Street, Boston, March 29, 1909.

To the Honorable the Board of Aldermen of the City of Boston, Commissioners for the County of Suffolk:

Sirs,— I herewith submit to your honorable Board, Commissioners for the County of Suffolk, a communication relative to certain needs of the branch of the public service in which I have the honor to serve.

The needs therein set forth are serious, urgent and directly concern the welfare of the public. They are presented with the hope that they may receive the degree of consideration to which it is believed they are by their character entitled.

Respectfully yours,

George Burgess Magrath, M. D.,
Medical Examiner for Suffolk County.

In Board of Aldermen, March 29, 1909.

Ordered printed, and referred to the Committee on County Accounts.

Attest:

John T. Priest, *City Clerk.*

CONTENTS.

		Page.
I.	Introductory	3
II.	The Medical Examiner and His Duty	3
III.	Requirements for the Discharge of Official Duty	6
IV.	Facilities now Available	8
V.	Recommendations	12
VI.	Summary: Conclusions	15
VII.	Appendices	19
	A. Table of Statistics	20
	B. Plan of Ground Floor, Northern District Morgue	21
	C. Drawings (floor plan) of a Mortuary Building:	
	(1) Ground Floor	22
	(2) Second Floor	23

A STATEMENT CONCERNING THE NEEDS OF THE NORTHERN MEDICAL EXAMINER DISTRICT.

I. Introduction.

The following statement is based on the results of two years' experience as medical examiner for Suffolk County, a period wherein the writer has studied closely the conditions which exist in the "Northern" District, the division under his immediate jurisdiction. It embodies facts gathered from daily observation while in the discharge of official duty, and is accompanied by recommendations designed to offer a solution for existing difficulties and to make provision for the future needs of an important branch of the public service.

In order that this statement may be readily understood, some explanation is necessary as to the character and duties of the office of the Medical Examiner.

II. The Medical Examiner and his Duties.

A medical examiner in Massachusetts is an official created by statutes, enacted in 1877, whereby the office of coroner was abolished and the medical examiner system substituted therefor. He is a physician appointed by the Governor to serve for a term of seven years within a district corresponding with one of the several judicial districts into which the counties are subdivided. In counties other than Suffolk, his compensation is by fee; in Suffolk he is paid a salary. In this county, which is not subdivided by law, there are two medical examiners, each of whom serves in one of two "districts," established by city ordinance for convenience of administration, and determined by a line running through St. Mary's, Beacon, Park, Tremont, Winter and Summer streets. The region lying to the north and west of this line constitutes the Northern District; that lying to the east and south, the Southern District.

The duties of the Medical Examiner, as established in chapter 24 of the Revised Laws, are primarily to investigate and to determine the cause and the manner of the death of every person within his district who may be supposed to have died from violence, that is, from causes other than disease.

In practice this includes all deaths which by virtue of their suddenness raise the question of possible violence. The ultimate object of such investigation is to bring to light the unlawful act of any person which may have been operative in causing death, whether such act be the result of intent or of carelessness or negligence. The findings of the Medical Examiner in any case where such an act is suspected or proven, and, as is required by law, in all cases wherein the death has occurred on a railroad, are by him placed in possession of the prosecuting authorities and of the courts to the end that a formal judicial inquiry may be held, known as an "inquest."

The number of deaths investigated annually by the medical examiners is steadily increasing. In 1887 the number investigated throughout the state was 1,556, and in Suffolk County 496. In 1907, 4,364 deaths were investigated throughout the state and of these 1,409 were in Suffolk County, a number nearly equal to the total number of deaths investigated throughout the state in 1887. During this year (1907) out of 96 homicides in Massachusetts 41 were in Suffolk County; out of 462 suicides 154 were in Suffolk County; out of 1,752 deaths from accident or negligence 631 were in Suffolk County; out of 2,054 deaths not due to violence 583 were in Suffolk County; out of 550 autopsies made by medical examiners throughout the state 376 were made in Suffolk County. (See Appendix A.)

It thus appears that not only have the duties of the medical examiners increased nearly threefold within the past twenty years, but also that fully one-third of the medico-legal investigations made in the Commonwealth are made in Suffolk County, the population of which is about one-fifth that of the state. This increase is due in part to the normal growth in population, in part to the increasing number of accidental deaths occasioned by the conditions of modern city life involving the use of electricity, automobiles, elevators and the like, and the increasing risk to life attendant upon the constantly extending use of machinery. That the increase in Suffolk County proportionately to population is greater than that in the state as a whole is accounted for by the presence in the City of Boston of several large hospitals, to which are brought many persons from points without the county, and who there die from injury sustained elsewhere; and also from the fact that the actual population participating in the daily life of the city, and therefore subject to its vicissitudes, is much greater than that of the county itself, including, as it does, thousands of persons who travel to the city from all parts of the Metropolitan district.

It is therefore evident that the demands upon the Medical Examiner for service are steadily increasing, and that at the present rate of increase may be expected to treble within the next twenty years. It is of obvious importance, therefore, that the facilities placed at his disposal for the discharge of his duty shall be adapted to these increasing demands.

The Medical Examiner is required by law, when notified of the death of any person supposedly from violence, which includes any death not preceded by recognized disease, to proceed to the place where the body lies and take charge of the latter, together with such valuables as may be found upon or near it. He is personally responsible for the care of every such body and for the safe keeping of such valuables, and for the delivery of both body and valuables to the person or persons authorized to receive them. He is bound in every instance where identity is unknown to procure, if possible, identification. To this end, and in order to enable the viewing of a dead body by relatives or friends of the deceased, whether for the purpose of identification, or for other cause, he must make provision for the exhibition of any such body under decent and proper conditions.

In any case where after view and personal inquiry as to the cause and manner of death the Medical Examiner is uncertain as to the same, and in every case wherein death is the result of an unlawful act, he must perform a *post mortem* examination and obtain therefrom all possible knowledge as to the cause of death.

As a public official the Medical Examiner must be accessible to all who may have occasion to consult him officially, and when on duty is always bound at all times to respond to any call for his official services.

In every instance of homicide wherein judicial inquiry is instituted he is called upon to appear in court as an expert witness.

The requirements for the satisfactory discharge of his duty in the case of the Medical Examiner for a suburban or a rural district are comparatively simple. In such districts the official, who is invariably a general practitioner, finds the facilities of an undertaker's rooms and of his private office adequate for the handling of the comparatively few cases that fall to him to investigate. The larger counties are subdivided into several medical examiner districts. The total number of such districts, and correspondingly of medical examiners in the Commonwealth, is seventy-two districts with seventy-three examiners (two in Suffolk). There are also seventy-two associate medical examiners, who serve

whenever the Medical Examiner is not on duty. The demands for service upon any one medical examiner in counties other than Suffolk are therefore comparatively few.

In Suffolk County, wherein about one-third of all of the cases annually investigated in the Commonwealth occur, and where there are two medical examiners, the conditions differ wholly from those in other counties. The demands for their services are so frequent that the medical examiners for this county devote virtually their whole time to their official duties. The attendance upon cases with all possible speed is important, not only for the prompt detection of crime or of any unlawful act resulting in death, but also for the minimizing of hardship and suffering on the part of relatives or friends of the deceased person.

From this review of the duties of the Medical Examiner, the facilities required for their proper discharge may be directly deduced. For the purpose of this statement, these requirements will be henceforth considered from the standpoint of a medical examiner for Suffolk County.

III. Requirements for the Discharge of Official Duty.

Foremost amongst these facilities are those for the reception and care of the bodies of persons whose deaths he is called upon to investigate. It does not follow that whenever a death is reported to the Medical Examiner the body of the dead person is necessarily removed and taken under his charge. Notifications of death come to the Medical Examiner from many sources, and in not a few cases the circumstances of the death are such as to render removal of the body unnecessary. This is true in the case of persons who die suddenly in their homes, or who die as the result of injury in hospitals, wherein suitable facilities for viewing the body are usually provided. In any case, however, wherein more than an external examination of the body is necessary, and in every case where the circumstances of the death are such as to require the immediate removal of the body, as, for example, a sudden death upon the street, provision must be made for the transfer of the body to premises where it shall lie under the charge of the Medical Examiner, subject to such restrictions as he may see fit to impose, and under such circumstances as to enable his view or further examination of the body, its identification, and its proper care pending the appearance of claimants.

It is of fundamental importance that the premises upon which the dead are cared for should be those upon which *post mortem* examination and other investigations pertaining thereto may be conducted.

Scarcely less important is the provision upon the same premises of suitable offices wherein the Medical Examiner may establish his headquarters as a public official; in which may be made and preserved the records of his investigations; and where there may be deposited and cared for the personal effects of the deceased persons which by law he is required to take in charge.

A detailed specification of these facilities is as follows:

1. *Morgue.— General Purposes.* A place to which may be removed at any hour by day or night, and by whatever vehicle, whether undertaker's wagon, police wagon, or ambulance, the body of any person whose death has occurred under circumstances such as to occasion medico-legal inquiry. Inasmuch as the suddenness of the death of any person who is well enough to be up and about the street at the time of his decease is sufficiently great to render his death the subject of such inquiry, it follows that the removal of the body of any person who has so died to a morgue is merely a step toward such inquiry. Such premises must be under the constant charge of an attendant, who is responsible in the discharge of his duty solely to the Medical Examiner, from whom he shall receive his orders. They must offer facilities for the care and preservation of bodies varying greatly in their condition. They must offer facilities for the exhibition to properly authorized persons of bodies suitable for view under conditions which shall disturb as little as possible the feelings of individuals already in a nervous or grief-stricken condition. Such facilities should be available for the use of two or more sets of would-be viewers at the same time, and should in no wise interfere with the receiving and official view of another body, should such be necessary, while public view is being held. Suitable waiting rooms, of which there should be not less than two, for the accommodation of the public pending the arrangement of a body for view, are of the utmost importance. The provision for the storage of bodies, if need be, for several weeks, pending identification, should be such as to enable the care of bodies to a greater or less degree decomposed without offence or communication of foul odors to other bodies.

Location.— Such a morgue or depository for the dead should be so situated as to be readily accessible to the public and to the several conveyances whereby bodies are brought

to it. To insure a reasonable degree of privacy it should not open directly upon the street, and should offer means for the reception and delivery of bodies without exposure to public view.

2. *Autopsy Room.*— For the performance of *post mortem* examinations a room lighted from the north and provided with apparatus suitable for all of the technical procedures for such examinations, under the best sanitary conditions, is indispensable upon the same premises as those whereon the bodies are preserved. Such a room need be of no greater size than is needed for the accommodation of the necessary assistants and of the witnesses required by law. Adjacent to such a room should be one or more laboratories, equipped for the conduct of the investigations, microscopical and bacteriological, which in the light of modern science in certain cases are indispensable for the ascertaining of full data concerning the cause of death. Due provision should be made for the application of photography in appropriate cases.

3. *Office Rooms.*— Premises which may serve as official headquarters for the Medical Examiner, wherein he may be accessible to all persons who may have occasion to consult him officially; wherein may be preserved without danger of loss from fire his official records, properly indexed; and where the personal property of the deceased persons coming into his charge may be cared for and delivered to the proper persons.

IV. Facilities Now Available.

The facilities at present at the disposal of the medical examiners for Suffolk County for the discharge of their official duties are such as are offered by the Trustees of the Boston City Hospital and by the Board of Health, together with such others as are possible under the provisions of chapter 424 of the Acts of 1908. The County of Suffolk at the present time offers no facilities whatever to the medical examiners for the discharge of their official duties. The Medical Examiner for the Southern District is tendered the use of the morgue and of the autopsy room in the pathological building of the Boston City Hospital; certain of the attendants of the building are authorized to render service under his direction, and one small autopsy room is set apart for his sole use. This arrangement has been operative since the establishing of the medical examiner system.

The Medical Examiner for the Northern District is tendered and uses that portion known as the "Morgue" of a building

constructed and maintained by the Boston Board of Health in North Grove street, the greater part of which is in use as stables and headquarters for the disinfecting department of the Board.

1. *The Northern District Morgue.*— The morgue is a portion of the above-mentioned building, 22 feet wide, 42 feet deep, and two stories (with basement) in height. It was completed in 1902 at a cost for the *entire building* (including the stables) of about $41,000. It occupies the site of a building also known as the "morgue," constructed in about 1850 on what was then known as the "dump." Prior to its removal this building had fallen into a state of decline and of disrepute, which is doubtless in a large degree responsible for the disagreeable and obnoxious associations attaching locally to the term "morgue." Its abolishment and the replacing for it of the building now in existence was a distinct public improvement. The location of the present building is probably to be accounted for by the fact that its predecessor, doubtless for reasons which at the time of its construction were obvious, occupied the same site.

2. *Arrangements.*— The present building, or such part of it as is employed for morgue purposes, after its completion received but little or no use, the then Medical Examiner preferring to make other arrangements. The present Medical Examiner for the Northern District when tendered the use of this building by the Board of Health accepted it and at the request of the Board made certain suggestions as to its renovation and improvement. The autopsy room was poorly lighted, and no facilities existed for laboratory work. The elevator was so constructed as to descend but part way into the basement, and the refrigerating machinery was defective. The alterations and improvements were directed towards remedying these defects, and the present usefulness of the building is largely dependent upon their execution.

The building opens directly from the sidewalk, and such privacy as is at present possible has been effected mainly by the placing of spring locks upon all of the doors. Upon the ground floor are a small waiting room, a lavatory, and a receiving room, access to which is had from the wagon house adjoining, into which are driven the vehicles wherein the dead bodies of persons brought thither are conveyed. Into this latter space opens a refrigerator provided with ten slabs, but containing only one general compartment. This refrigerator is operated by the ammonia process. This room is used for the reception of bodies brought to the morgue, and in it they are viewed by the Medical Examiner. (See Appendix B.)

The same room is the only space available for the exhibiting of bodies for purposes of identification or otherwise to persons who may be entitled to view them. It is likewise the only room available wherein undertakers may prepare for removal the body of any person lying in the morgue which they may be called upon to take in charge. No means exists for the exhibiting of bodies elsewhere than in this room, or for the holding of funeral services upon the premises. This room receives but little daylight, artificial light, which not only is disturbing to the public but is also undesirable for official view, being indispensable to its use.

The capacity of the refrigerator on several occasions has been overtaxed, to the great embarrassment of the Medical Examiner.

The waiting room upon this floor is 7½ by 9½ feet, and is the only available place for the reception of visitors pending the arrangements for the view.

The facilities for the storage of clothing are limited to a narrow, dark closet, situated behind the refrigerator.

The second floor of the building is occupied wholly by an autopsy room, and a small room leading from it used as a laboratory. The autopsy room is commodious and fairly well lighted, the latter feature having been greatly improved by the alterations made at the suggestion of the Medical Examiner. Although the marble dado and terazzo floor give the room a good appearance, and the ampitheater seats are suggestive of great commodiousness, it is a fact that the room is destitute of essential north light, and that its arrangements are by no means as good as they should be.

The laboratory referred to, which was originally a small, dark anteroom, was made practicable for its present use by alteration. It is altogether too small for the purpose for which it is used.

Adjoining the autopsy room is a room virtually a part of the "stables" portion of the building, which was given over for use as a living room for the resident attendants.

In the top of the building, in front, is a room about 6 by 10 feet, designed as a storage closet, and remodeled for use as a laboratory.

The building contains no rooms available for office purposes.

3. *Equipment.*— At the time when the present Medical Examiner took charge of the building, the equipment for *post mortem* work was limited to an autopsy table of the best possible design. The present equipment, which is complete in every respect for *post mortem* work and such other investi-

gations as are related thereto, was provided by the Board of Health at his request. The furnishings of the living room occupied by the attendants were similarly provided. The building, as it now stands, is as well furnished as it can be for the purposes for which it is available.

4. *Administration.*—The morgue is under the charge of the Medical Examiner for the Northern District. Two attendants, and when necessary, a third, are attached to the bulding as employees of the Board of Health, one at least being in constant attendance to receive bodies whenever they may be brought; to deliver the same when demand is made for them, and upon request to expose bodies for view. The attendants also take full care of the building and assist at autopsies.

Nobody is released from the morgue save at the order of the person authorized to take it in charge, and in the case of an unknown person, until the identification of the body, if made, has been properly certified.

The exposure of a body for view is invariably made by placing it upon a suitable table and covering it with a sheet. No body is ever exhibited for view while lying within the refrigerator, although under the present conditions the view must be arranged for within the refrigerator room.

5. *Statistics.*—The building in its present form was put in commission April 15, 1907. During the interval subsequent to that date about 600 bodies have been received into it. The largest number of bodies lying there at any one time has been fourteen. (The capacity of the morgue is ten.) The average daily number of bodies lying at the morgue has been from four to five.

The body of an unknown person after being photographed is held pending identification and claim for an interval the limits of which are not fixed. Identifications have been made in several instances after a period of more than two months, during which time the body was kept frozen.

Inasmuch as all bodies recovered from tide water in any part of Suffolk County are brought into the Northern Medical Examiner District, and therefore to the Northern District Morgue, it follows that annually during the spring months within which the bodies of persons who have been drowned during the winter come to the surface, the number of such bodies brought to the morgue is relatively large. Identification of these bodies is often difficult, but out of thirty brought to the morgue in 1908 all but six were identified and delivered to relatives or friends.

6. *Maintenance.*—The expenses connected with the equipment and operation of the morgue are borne wholly by the

Board of Health of the City of Boston, albeit the building is used as a county institution. Recommendations for supplies or for service are made by the Medical Examiner to the Board of Health and such recommendations have been invariably granted although the cost is chargeable to a department of the city which is in no wise officially connected with, or responsible for, the work on account of which the expenses are entailed. These expenses are strictly and definitely such as are contingent upon the official discharge of his duty by the Medical Examiner, and as such have properly no place among the expenses of the Board of Health.

The provisions of chapter 424 of the Acts of 1908 specify that "the Medical Examiners for Suffolk County and the Associate Medical Examiner for said county shall be provided with rooms suitably furnished for the performance of their duties, the rent, furnishing and office equipment of which shall be paid for by said county upon the approval of the Mayor of the City of Boston." This provision, together with that immediately following, whereby each of said medical examiners "may, in the name of the county, contract such bills for clerical service, postage, stationery, printing, telephones, traveling, cost of the removal of bodies to appropriate depositories and the care of the same, and for such other incidental expenses as may in the opinion of the Examiner be necessary for the proper performance of his duty to an amount not exceeding five thousand dollars in any one year," renders possible facilities, certain of which were not available prior to the passage of the act. Under this the Medical Examiner for the Northern District occupies an office provided by the county in the building at No. 274 Boylston street.

V. Recommendations.

Any recommendations or suggestions for improvement in the facilities whereby the medical examiners for Suffolk County may carry on their work must necessarily proceed from these officials themselves. It is they only who have full knowledge of those facts touching the matter which are learned by experience, and who are therefore best qualified to express opinions.

The situation which has called forth the present statement is one which concerns more especially the Northern Medical Examiner District of the county, but much, if not all, that holds true for this district is likewise true of the Southern District.

It is a fact, however, that the facilities offered at the City Hospital for the Medical Examiner for the Southern District

are in many respects superior to those available for the Northern. The City Hospital Morgue is a part of a large public institution, equipped with ample facilities for the proper care of the public, and free from unpleasant associations; it is provided with the means for conducting *post mortem* examinations by the most modern and scientific methods in a building wherein there is a pathological laboratory. The plant available for these purposes is, it is true, under the jurisdiction of the Hospital Trustees, but it is not improbable that some means might be found whereby the Medical Examiner of the Southern District should be vested with whatever official authority his use of the premises may render desirable.

In the Northern District the premises used by the Medical Examiner are necessarily unattached to any hospital, and must be maintained as a separate and individual institution, a condition which renders inevitable greater expense than would otherwise be the case. It is believed that no good reason exists for the creating of one central or general "morgue." Any such plan must presuppose either increased convenience or great saving of expense, neither of which seems probable. To enable both medical examiners to conduct their work properly two autopsy rooms and two sets of equipment would inevitably be requisite. There is no reason for the belief that the convenience either of the public or of the medical examiners would be met by any such plan; on the contrary, it would operate to the disadvantage of both. This proposition is dismissed without further consideration.

In view of the situation already outlined, the following propositions are offered as furnishing the best solution of the problems, both present and future, involving the Northern Medical Examiner District.

1. The construction of a mortuary building, favorably located and suitably equipped for the uses above outlined.

2. The establishing of this building as a county institution on a footing similar to that of a district courthouse, the administration of said building to be vested in the Medical Examiner, or, in his absence, in the Associate Medical Examiner.

3. The maintenance of this building by the County of Suffolk.

Mortuary Building.

A structure wherein are provided all of the facilities requisite for the proper conduct of the Medical Examiner's work for the Northern District of Suffolk County, so designed

and appointed as to permanently eliminate from the public mind whatever of odium may attach to any premises bearing the term "morgue."

1. *Location.*— The situation of such a building should be determined with respect to the following conditions: (*a*) accessibility; (*b*) privacy; (*c*) provision for light and air.

For the convenience of the public this building should be favorably placed relatively to lines of transportation. For convenience and economy in the transportation of bodies it should be so placed as to be accessible from the North End, the business section, the West End, Charlestown, East Boston, Chelsea, Revere and Winthrop. In view of the fact that to this building would be removed all bodies recovered by the harbor police, which bodies are frequently decomposed, as well as all bodies brought by the harbor police from vessels lying in dock or at anchor, it is desirable that it should be placed *on the water front.*

To insure against unnecessary and undesirable publicity in the transfer of bodies to and from the building, it should be so placed and arranged as to screen the conveyances employed in such transfer from public view. Experience has shown that the location of a building used for morgue purposes in a thickly populated residential district, and in such a way as to open directly upon the sidewalk, is highly undesirable.

In view of the fact that for the proper conduct of medico-legal views and *post mortem* examinations, and the carrying on of the laboratory work connected therewith, abundant daylight from the north is indispensable, the mortuary building should be so placed as to give full access to such light.

2. *Size and Arrangement* (see Appendix C).— The size of the building, together with its internal arrangements, is necessarily determined by the purposes for which it is to be used, foremost among which is the preservation of dead bodies. The place for the reception of such, known as a columbarium, should offer space cooled by refrigeration for the reception of at least twenty bodies, a capacity ample for future needs. Economy, efficiency and convenience require that such a columbarium be built in sections, the number in actual operation at any one time to be determined by the demands for use. By such an arrangement decomposed bodies could at all times be cared for separately from any others, thereby preventing the contamination of the latter with obnoxious odors. The fact that whenever the number of bodies to be cared for is small only a correspondingly small portion of the columbarium need be kept in use, would effect very considerable saving in the expense of refrigeration.

The building should include at least two rooms adapted for the exposure of bodies to the view of relatives or friends, one of which should be of such sort as to be available for simple funeral services. These rooms should be wholly separated from the columbarium, which latter should at no time be opened to the public. Suitable waiting rooms for the convenience of the public should be provided.

A room for the reception of bodies and their view by the Medical Examiner should be provided apart from that available for use by undertakers engaged in the removal of bodies from the mortuary. These rooms should be in a different part of the building from those used by the public in viewing bodies.

The building should include an autopsy room of moderate size provided with north light, convenient to which should be such laboratory rooms of small size as may be needed for scientific investigations consequent upon autopsy.

Within this building should be two or more rooms for office use by the Medical Examiner and his clerical assistants, wherein may be lodged all of the official records of his department.

Storage space for the proper care of clothing and valuables found upon the bodies brought to the mortuary, and for such supplies as are necessary for maintenance, should be provided.

These requirements, which are believed to be ample alike for present needs, for the demands of the future, and for the exigencies of emergency, would be satisfactorily met in a building 33 by 72 feet and two stories in height. The internal arrangements of such a building which upon careful study have suggested themselves as most conducive to usefulness and convenience are set forth in the accompanyinng plan. (See appendix.) It will be noted that all of the arrangements for the reception and care of the public are made at the opposite end of the building from that devoted to the reception and the discharge of dead bodies. Further, that provision exists for the accommodation of at least *two* sets of persons desirous of viewing bodies at one time, and that such view may be had without any access whatever to the columbarium.

It is urged that the suggested enlargement in the space available for the care of the dead, and the great improvement in the facilities for the proper exhibition of such bodies to relatives or friends, are matters of public importance sufficient to justify the plan as a whole.

VI. Summary.— Conclusions.

From a review of the foregoing statements it appears:

1. That the medical examiners for Suffolk County are officials upon whom devolve the responsibilities of about

one-third of all of the medico-legal examinations made annually in the Commonwealth, and that their duties have increased by more than three-fold in the past twenty years.

2. That certain facilities are indispensable alike for the proper discharge of their duties and for the convenience and welfare of the public.

3. That in the case of the Northern Suffolk District these facilities, while in certain respects good, are in others notably those affecting the public, highly unsatisfactory.

4. That the system whereby these facilities are maintained is faulty in that it imposes the cost of their maintenance upon a city department which has no official interest in, or authority over, the work performed on the premises upon which they are offered.

5. That a solution of the problem is offered by a plan which, in addition to other possible merits, would greatly favor the convenience and welfare of the public.

Any consideration as to the ways and means whereby the recommendations herein contained might be carried out is not properly a part of this statement. It may be observed however, that any plan for the remodeling of the building now in use by the Medical Examiner for the Northern District would carry with it the objection that without extensive and costly alterations this building could not be made to meet the requirements set forth, and that even if this could be done there would yet remain the objection that the building is badly situated alike as to locality, possibility of privacy and with respect to light. The neighborhood in which it stands, while reasonably accessible, is not highly central for the district. It is one in which there are many children some of whom are, despite effort, bound to play upon the doorsteps and who hang about the doorway at times when bodies are brought thither. Should a schoolhouse be erected on the site of the present city yards the situation of the morgue would be well nigh intolerable from the standpoint of the Medical Examiner. The fact that the present morgue building is the property of a city department appears to offer a further obstacle to the transfer of a part of it for use as a county institution.

The fact that the building now in use was completed less than ten years ago, and that it is described in the report of the Board of Health for 1902 as a building thoroughly equipped for the purposes for which it was designed, might perhaps be taken as evidence that it is far too good and too valuable to be relinquished. The real situation, however, which may at any time be verified by inspection, is such as to lead to the belief that to abandon this building would be

neither unreasonable nor wasteful, but on the contrary an act of wisdom should a favorable opportunity for so doing present.

It is to be noted that all of the equipment in use in the present building would be available for use in any future building.

The creating of a building of the general sort herein suggested would substitute for the "morgue" a public building which would not only free the public mind from the unpleasant associations attaching to the term "morgue," but should be an adornment and a credit to the locality in which it was placed.

Massachusetts, the first state to abolish the coroner and the odium attaching to his office, is to-day the example for other states whose citizens are desirous of adopting the Massachusetts system, which is admittedly the best in existence. Suffolk County, as the most important medical examiner district in the Commonwealth, and one wherein should be set the standard for medico-legal work throughout the country, ought to possess facilities for the performance of this work which themselves should be of standard quality. Such facilities the plan described in this statement would unquestionably yield.

George Burgess Magrath.

APPENDICES.

A. Table of Statistics.

B. Plan of Ground Floor, Northern District Morgue.

C. Drawings (floor plan) of a Mortuary Building.

(1) Ground Floor.

(2) Second Floor.

APPENDIX A.

Medical Examinations in Massachusetts and in Suffolk County. Comparative Statistics, 1887-1907.

	1887.			1907.		
	State.	Suffolk County.	Per cent Suffolk County to State.	State.	Suffolk County.	Per cent Suffolk County to State.
Number of deaths investigated....	1,556	496	31%+	4,364	1,409	32%+
Homicide.....	52	17	32%+	96	41	42%+
Suicide.....	173	58	33%+	462	154	33%+
Accident or negligence.....	748	257	34%+	1,752	631	36%+
Causes not due to violence.....	583	164	28%+	2,054	583	28%+
Autopsies.....	190	107	56%+	550	376	68%+
Population.....	2,060,883*	447,577*	21%+	3,083,812*	660,551*	21%+

* Estimated.

B

Northern District Morgue

Plan of First Floor. Scale: $\frac{1}{8}$ inch = 1 foot.

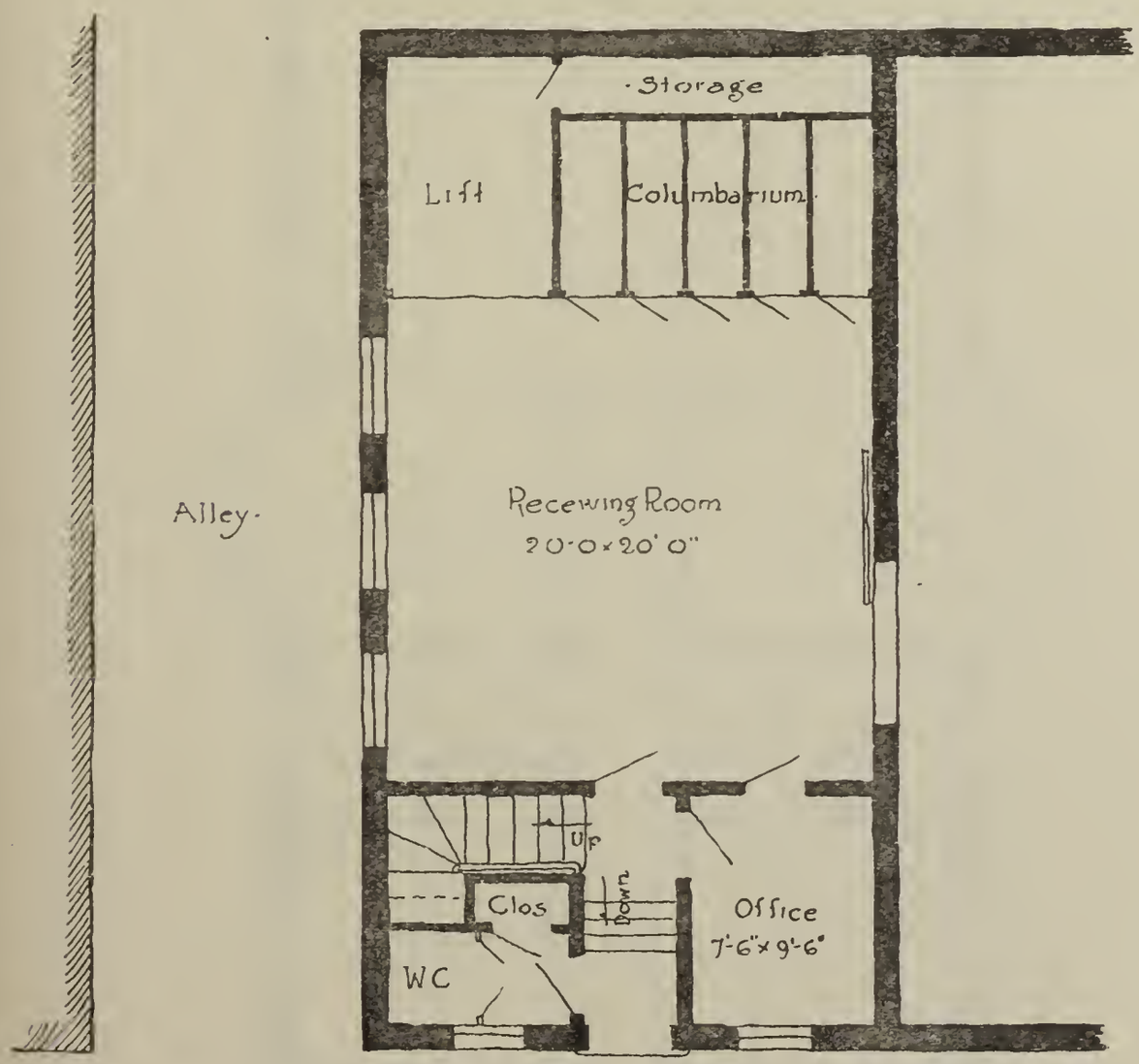

Plan of First Floor. Scale: 1/8 inch = 1 foot. C1

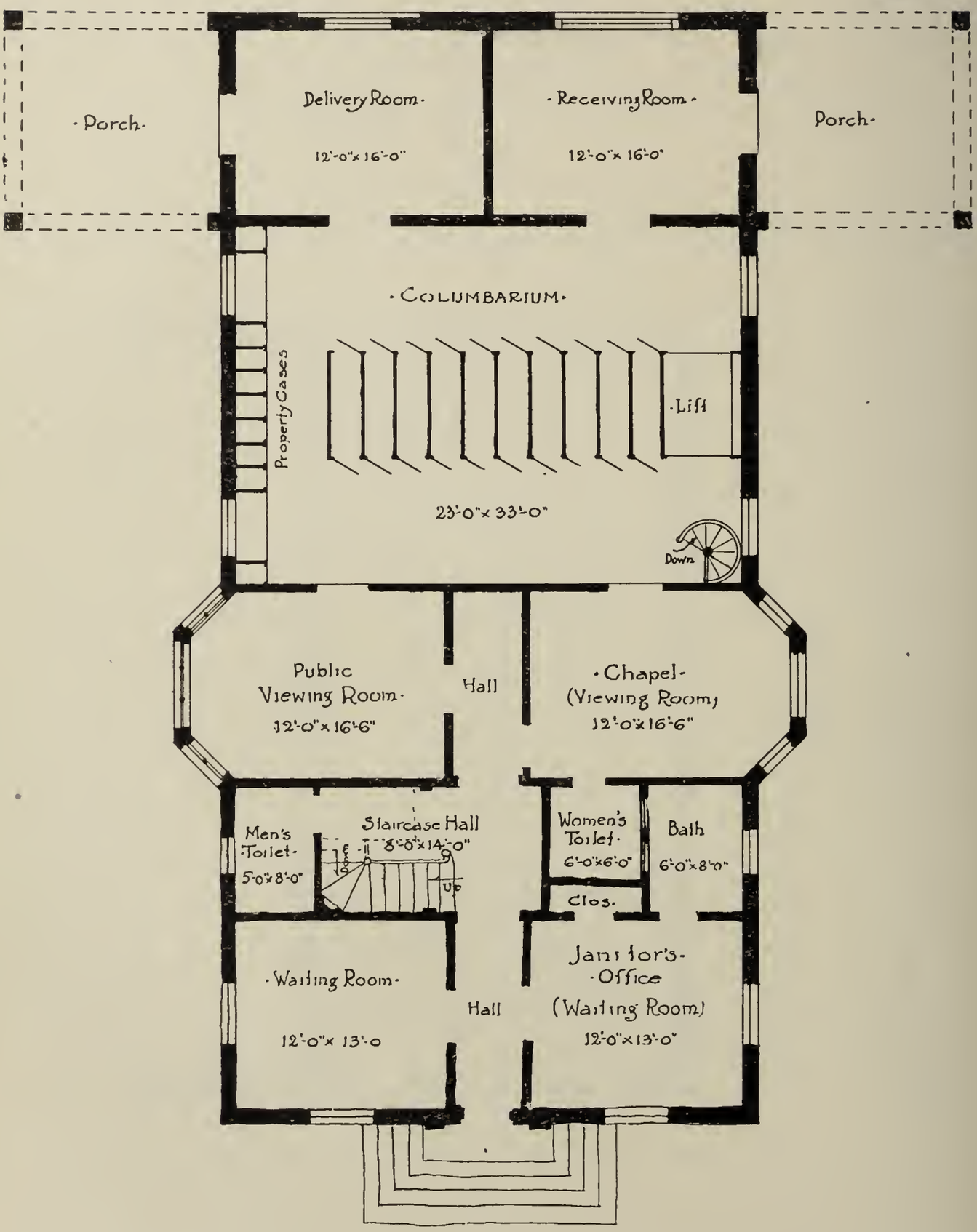

"Plan of Second Floor" "Scale: ⅛ inch = 1 foot" C2

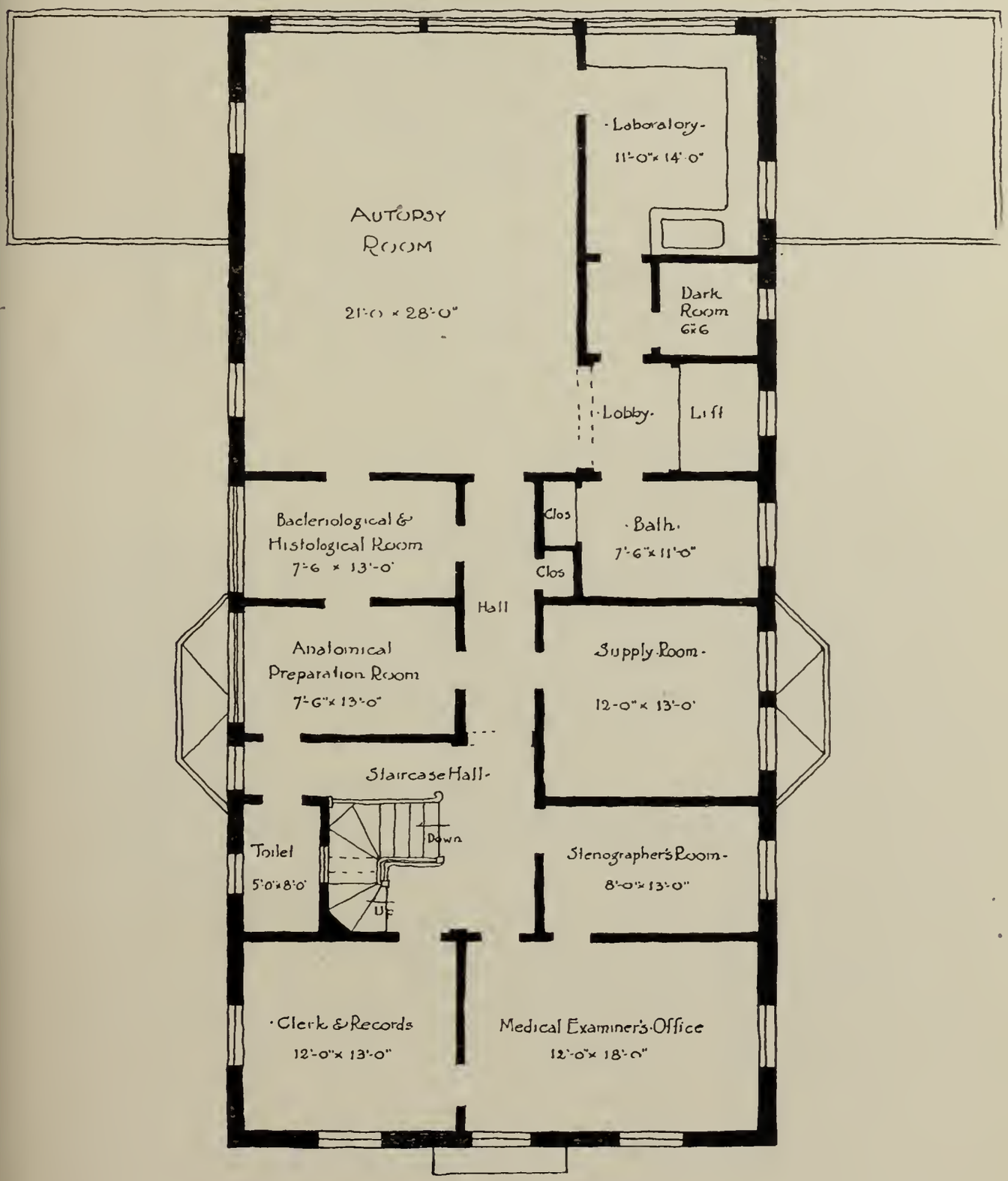

ALLIED PRINTING TRADES UNION LABEL COUNCIL BOSTON MASS 21

[Document 89 — 1909.]

REPORTS OF METCALF & EDDY AND S. WHINERY ON THE COST OF CONSTRUCTION OF CERTAIN STREETS IN THE FENWAY DISTRICT.

City of Boston,
In Common Council, March 18, 1909.

Ordered, That the reports of Metcalf & Eddy to the Finance Commission entitled "Cost of Construction of Certain Streets in the Fenway District" and "Supplementary Report on the Construction of Certain Streets in the Fenway District," numbered respectively 56A and 62, together with the report of S. Whinery on the same, numbered 13, be printed as a city document.

Passed. Sent up for concurrence.

In Board of Aldermen March 22, came up concurred.

Approved by the Mayor March 30, 1909.

A true copy.

Attest:

W. J. Doyle, *Assistant City Clerk.*

REPORT OF METCALF & EDDY.

Cost of Constructing Certain Streets in the Fenway District.— Chapter 56.

Boston, October 17, 1908.

At your request we have made an investigation of the cost of constructing certain streets in the Back Bay district, known as the "100 Acre Lot," and present the following report:

This district is bounded by the Boston & Albany railroad tracks, Boylston road, Audubon road and Brookline avenue.

The streets in this district were originally plotted in 1891, and are shown on Sheet 1 on the Board of Survey map for that year.

It would seem that the owners of land in this district were very much dissatisfied with the layout, as it was very wasteful of land, and had it changed to the present form.

This land was originally largely a marsh; it is understood that much of it was filled in, at the same time that the roads were started, with gravel brought in by the Boston & Albany railroad.

For this reason the rise in valuation of this area is not due entirely to the construction of these streets, and it is practically impossible to separate the increases due to various causes.

The valuation in 1896 was $2,149,400, and in 1908, $3,718,500, showing an increase of $1,569,100. The area as shown in the assessors' books for 1896 corresponds to about seventy-five acres.

Boylston Street, From Boylston Road to Brookline Avenue.

This street was ordered to be laid and constructed at a width of eighty feet on October 4, 1904. The commissioners say, in their annual report for that year (page 18), that "this matter had been before the Board for many years, and action was finally taken under a special act, chapter 339 of the Acts of 1893, a piece of legislation which was secured through

the combined efforts of the several owners of the large tract of land lying between the Fens and Brookline avenue." This act allowed the Board to assess the whole benefit wherever it was found.

As originally laid out by the Board of Survey in 1891, Boylston street was 110 feet wide; there was also a large circle in it at the intersection of various cross streets. The owners objected to this layout and so had the Board of Survey change it, reducing the width to eighty feet and making the circle smaller. This change was allowed by section 5 of chapter 418 of the Acts of 1892, which provided that the Board could change any plan within three months after passage of the act. It is understood that this section was put in because of this street.

Still the owners were not satisfied, and got the Board to change it again, under authority of chapter 339 of the Acts of 1893, which provided that the Street Commissioners could lay out Boylston street in any way they saw fit, provided it was at least eighty feet wide. The final design was made in 1894, and chapter 439 of the Acts of 1894 provided that all streets in that district must be laid out in accordance with it.

Later the Board of Survey was abolished (by chapter 449 of the Acts of 1895) and the Street Commissioners were given authority (by chapter 210 of the Acts of 1898) to make, after a public hearing, whatever changes in plans they thought best.

The city started construction on December 21, 1894, finishing on June 18, 1897. The assessment was declared June 7, 1898.

The auditor's reports show that damages to the extent of $244,938.56 were paid. The highway cost $76,166.05, and the sewer $37,840.74, making the total cost $358,945.35.

The assessment levied was $250,170, of which $241,740 has been collected, the remainder being abated for various reasons. There is nothing outstanding. The net cost to the city of this improvement was $117,205.

On February 10, 1897, a certain agreement was sent to the Street Commissioners with a letter signed by J. H. Storer. In this letter he states that the agreement had been approved by A. J. Bailey, Esq., the Corporation Counsel, and executed by the trustees of the various parcels of land.

The owners agreed "in consideration of the immediate construction" of the streets mentioned that they would accept as land damages $3 per square foot for all land taken by the city which was within 125 feet of Audubon road or Boylston street and $1 per square foot for all other land. The city was not to

pay for the land damages until after the construction of the streets and the determination of the assessments. The assessments were to be offset against the damages and the difference only to be paid. The assessments were to be based on the 1891 law, which allowed the whole cost to be assessed.

This agreement was the same for Jersey, Queensberry and Peterborough streets.

Work on Peterborough street was started on December 2, 1896, and completed on September 27, 1899. The work on Jersey and Queensberry streets was started on September 22, 1898, and September 23, 1897, respectively. The work was greatly delayed for some reason not readily determined, though no engineering difficulty hampered the work, and these streets were not completed until May, 1907.

It is understood that because the streets were not *immediately* constructed the courts decreed that the agreement was not binding, therefore the city could not assess the full cost of the work on the abutters under it. Also, the law of 1891, under which the streets had been laid out, had been declared unconstitutional, so no assessment could be levied under that act. Advantage was taken of chapter 527 of the Acts of 1902, which allowed the commissioners to reassess streets of six years standing under chapter 521 of the Acts of 1902. In this way the city recovered a portion of the cost.

A large part of the damages consists of the interest allowed by the court on the original damages. It perhaps is not strictly correct in figuring the cost to add in the total amount allowed, as the city had the use of the money in the interval. Money would probably not be worth more than 4 per cent to the city, and the city probably had to pay 6 per cent interest; for this reason 2 per cent interest should perhaps be charged on these damages instead of 6 per cent, in order to be strictly correct; on the other hand, the 6 per cent was paid directly out of the current appropriations. For these reasons no corrections have been applied.

It is understood that many of the owners intended to bring suit for interest on the damages, but one or two only brought them in time.

Peterborough Street from Boylston Road to Audubon Road.

This street was ordered laid out November 16, 1896. Construction work was started December 2, 1896, and finished September 22, 1899. The assessment was levied June 26, 1903.

The auditor's reports show that damages to the extent of $39,504.07 have been paid.

The highway cost $44,560.73, the sewer $25,219.14, making the total cost $109,283.94. The assessment levied was $85,457.94, of which $5,848.60 has been paid; $78,983.89 was abated to offset the land damages, and $625.45 remains to be paid. Assuming that this last will all be paid, the net cost of the improvement to the city will be $102,810.

Queensberry Street, Boylston Road to Audubon Road.

This street was laid out July 15, 1897. Construction was started September 23, 1897, but was not finished until May 23, 1907. The assessment was levied November 25, 1907. From the auditor's books the land damages amounted to $126,946.57. It is understood that a suit with Harvard College is pending.

The highway cost $50,918.65, and the sewer $50,194.98, making a total cost of $228,060.20. The amount levied was $87,565.56, of which $4,321.03 has been paid, $27,565.17 abated to offset land damages, and $55,679.36 remains to be collected. Assuming that this latter will be collected, the net cost to the city of this improvement will be $168,060.

Jersey Street, From Audubon Road to Brookline Avenue.

This street was laid out July 15, 1898. Construction was started September 22, 1898, but was not finished until May 25, 1907. The assessment was determined September 27, 1907.

From the auditor's reports $80,597.78 was paid for land damages.

The highway cost $35,368.81, the sewer $98,334.55, making a total cost of $214,301.14. There was an assessment of $85,970.16, of which $2,925.48 has been collected, $63,850.71 has been abated to offset land damages, and $19,193.97 remains to be paid. Assuming that this will all be collected, this improvement will cost the city $192,183.

Considering these four streets above, the total cost to the city has been $910,590.

The total amounts levied are $509,163.66, or 56 per cent of the cost, of which $254,835.11 has been collected and $178,829.77 abated, leaving $75,498.78 to be collected.

These four streets represent a net cost to the city to date of $655,755; if all outstanding assessments are paid, the cost will be $580,256.

In addition to these streets, two others have been built, as follows:

Ipswich Street, From Boylston Street to Boylston Street.

Ordered laid out and constructed October 6, 1897. Construction was started November 4, 1897, and finished December 8, 1899. No assessment was levied for this work. The land damages appear to be $180,164.06.

Cost of highway construction, $105,122.50, and of sewers $27,387.98, making a total cost to the city of $312,674.54.

There was no assessment as most of the land was released, the damages probably being largely grade damages.

There will be a sewer assessment of $2 per front foot, as an entrance tax.

This road is not wholly in the area under discussion, and the primary reason of its construction is probably that the Park Commissioners refused to let the electric cars run through the park to Boylston street.

It seems remarkable that at least a part of the cost should not have been assessed.

Lansdowne Street From Ipswich Street to Brookline Avenue.

About 180 feet of this road was built by the abutters and will not be considered further. The remainder was ordered laid out November 7, 1906, the sewer work started September 14, 1906, and the street was finished October 21, 1907.

There were no land damages, the abutters releasing their property. The highway construction cost $7,433.53, the sewer $16,491, making a total of $23,924.53; $1,207.60 has been assessed on the sewers and more will be assessed later. The net cost to the city will be in the vicinity of $15,000. This street is entirely within the district considered.

The figures for the several streets mentioned have been taken directly from the city records.

The style of construction of these streets was controlled in some degree by the Park Commissioners; this made a slightly more expensive design necessary.

The following tables show in detail the figures presented in the above outline.

Respectfully submitted,

Metcalf & Eddy.

THE LAW DEPARTMENT HAS PRESENTED THE FOLLOWING FIGURES:

Jersey Street.

Aspinwall *et als.*	$21,183 15
Boston Water Power Company	24,427 23
Burrage *et als.*	4,558 07
Meyer *et als.*	4,939 88
Huntress	2,183 02
Tappan	5,132 60
Expenses of suit Aspinwall, Tappan *et als.*	101 98
Total	$62,525 93

In addition there was paid to Boylston Land Company $18,071.85, which represents the difference between assessments and damages, giving a total of $80,597.78, which agrees with the auditor's payment.

Queensberry Street.

Boston Water Power Company	$90,006 35
Tappan	1,156 09
Thomas	34,808 14
Averill	975 99
Total	$126,946 57

which agrees with the amounts paid as given in the auditor's reports.

Peterborough Street.

Nickerson	$15,518 52

In addition, there was paid out for difference between land damages and betterments, with slight additions perhaps in interest charges, though there is no record of the commissioners why these payments are more than the damages:

Corey, Mary G.	$1,862 51
Lincoln, William H.	$22,123 04

giving $39,504.07 as the total payment as is shown in the auditor's books.

ABATEMENTS.

(Figures furnished by City Collector).

Jersey Street.

Bent, A. Allen, *et als.*, parcel 16	$592 56
" " " 3	10,357 97
" " " 4	5,178 70
" " " 6	500 68
" " " 13	11,675 24
" " " 14	6,209 50
Burrage, William W., Trustee, parcel 1	10,516 38
Tappan, William A., parcel 8	1,034 86
" " " 9	5,224 90
White, Georgie J. " 12	9,231 98
	$60,522 77
Pickman, Dudley L., Lot A	629 23
Tappan, William A., Heirs, Lot B	2,698 71
Total	$63,850 17

Queensberry Street.

Averill, Hartley, *et als.*, Trustees, parcel 4	$1,909 09
" " " " 9	6,041 51
President and Fellows of Harvard College, parcel 2	6,427 43
Tappan, William A., parcel 5	1,716 38
" " " 11	11,470 76
Total	$27,565 17

Peterborough Street.

Lincoln, William H., *et als.*, parcel 1	$13,159 87
" " " " 10	7,344 67
Nickerson, Albert W., Heirs, parcel 8	6,505 00
" " " " 15	164 75
Boston Water Power Company,	
Williams, Moses, *et als.*, Trustees, parcel 3	1,974 68
" " " " 5	4,354 88
" " " " 12	29,273 44
Corey, Mary G., Heirs, parcel 2	8,176 60
" " " " 13	508 00
Hobart, Francis A., *et als.*, Trustees, parcel 4	6,225 90
" " " " " 14	1,296 10
Total	$78,983 89

Study of Certain Streets in Back Bay District.

Item.	Name of Street.					
	Jersey.	Queensberry.	Peterborough.	Boylston.	Ipswich.	Lansdowne.
Length in feet	1,645	1,769	1,862	2,054	2,415	900
Width in feet	26	26	34	50	40–54	34
Ordered laid out and constructed	July 15, 1898	July 15, 1897	Nov. 16, 1896	Oct. 4, 1894	Oct. 6, 1897	Nov. 7, 1906
Construction started	Sept. 22 1898	Sept. 23, 1897	Dec. 2, 1896	Dec. 21, 1894	Nov. 4, 1897	July 15, 1907*
Construction finished	May 25, 1907	May 23, 1907	Sept. 27, 1899	June 18, 1897	Dec. 8, 1899	Oct. 21, 1907
Assessment determined	Sept. 27, 1907	Nov. 25, 1907	June 26, 1903	June 7, 1898	Not assessed.	Not to be assessed.
Land damages paid out	$80,597 78	$126,946 57	$39,504 07	$244,938 56	$180,164 06	No damages.
Cost of highway construction	35,368 81	50,918 65	44,560 73	76,166 05	105,122 50	$7,433 63
Cost of sewer construction	98,334 55	50,194 98	25,219 14	37,840 74	27,387 98	16,491 00
Total cost to city	214,301 14	228,060 20	109,283 94	358,945 35	312,674 54	23,924 00
Assessment levied	85,970 16	87,565 56	85,457 94	250,170 00	—	—
Amount collected	2,925 48	4,321 03	5,848 60	241,740 00	—	—
Amount abated	63,850 71	27,565 17	78,983 89	8,430 00	—	—
Amount outstanding	19,193 97	55,679 36	625 45	Closed.	—	—
Net cost to date	$211,377 00	$223,739 00	$103,435 00	$117,205 00	—	—
Minimum net cost	$192,183 00	$168,060 00	$102,810 00	$117,205 00	—	—

* Highway started at this date; sewer started September 14, 1906.
There will be an "entrance fee" for sewer on Ipswich street.
There will be a sewer assessment on Lansdowne street which has not been wholly determined.

STUDY OF CERTAIN STREETS IN BACK BAY DISTRICT.—*Continued.*

	Owners of Estate.	Estimated Damages.	Assessments Determined.	Difference.		Abated.	Additional Payments.	Allowed by Courts.	Condition of Account.	
				Due Estate.	Due City.				Amount Paid.	Amount Due.
Peterborough Street.	Boston Water Power Company,	$35,603 00	$37,646 36	—	$2,043 36	$35,603 00	—	—	$2,043 36	Closed.
	Nickerson	21,776 00	6,669 75	$15,106 25	—	6,669 75	—	$15,518 52	Closed.	Closed.
	Hobart	[1] 7,516 00	9,807 42	—	2,291 42	[1] 7,522 00	—	—	2,285 42	Closed.
	Corey	10,502 00	8,684 60	1,817 40	—	8,684 60	[2] $1,862 51	—	Closed.	Closed.
	Lincoln and Worton	42,088 00	20,504 54	21,583 46	—	20,504 54	[2] 22,123 04	—	Closed.	Closed.
	Dana	—	977 25	—	977 25	—	—	—	351 80	625 45
	Shurtleff	—	487 92	—	487 92	—	—	—	487 92	Closed.
	Harvard College	—	680 10	—	680 10	—	—	—	680 10	Closed.
	Totals	$117,485 00	$85,457 94	$38,507 11	$6,480 05	$78,983 89	$23,985 55	$15,518 52	$5,848 60	$625 45
Jersey Street.	Aspinwall	$14,382 00	$2,653 74	$11,728 26	—	—	—	$21,183 15	$2,534 99	$118 75
	Huntress	1,440 00	45 60	1,394 40	—	—	—	2,183 02	45 60	Closed.
	Tappan	14,451 50	9,587 70	4,863 80	—	$9,587 70	—	5,132 60	Closed.	Closed.
	Williams and Storer	16,117 00	13,587 10	2,529 90	—	—	—	24,427 23	300 83	13,286 28
	Boylston Land Company	52,586 50	34,514 65	18,071 85	—	34,514 65	$18,071 85	—	Closed.	Closed.
	Burrage	14,778 00	10,516 38	4,261 62	—	10,516 38	—	4,558 07	Closed.	Closed.
	Meyer and White	13,920 00	9,231 98	4,688 02	—	9,231 98	—	4,939 88	Closed.	Closed.
	Dana	Back land.	3,690 93	—	$3,690 93	—	—	—	—	3,690 93
	Aspinwall Land Company		2,098 01	—	2,098 01	—	—	—	—	2,098 01
	Averill and Ginn		44 07	—	44 07	—	—	—	44 07	Closed.
	Totals	$127,675 00	$85,970 16	$47,537 85	$5,833 01	$63,850 71	$18,071 85	[3] $62,525 93	$2,925 49	$19,193 97
Queensberry Street.	Boston Water Power Company,	$57,271 00	$46,595 60	$10,675 40	—	—	—	$90,006 35	$4,231 03	$42,274 57
	Tappan	14,251 00	13,187 14	1,063 86	—	$13,187 14	—	1,156 09	Closed.	Closed.
	Averill and Ginn	8,829 00	7,950 60	878 40	—	7,950 60	—	975 99	Closed.	Closed.
	Harvard College	11,311 00	12,529 68	—	$1,218 68	6,427 43	—	—	—	[4] 6,102 25
	Dexter and Thomas	21,242 00	7,302 54	13,939 46	—	—	—	34,808 14	—	7,302 54
	Totals	$112,904 00	$87,565 56	$26,557 12	$1,218 68	$27,565 17	—	$126,946 57	$4,231 03	$55,679 36

[1] These figures are as they appear on the various records. No explanation of the $6 difference.
[2] These figures appear in the vote passed by the Board with no comments. The difference between them and the amount due the estate is probably six months interest.
[3] This total includes payment $101.98, being cost of suit brought by Aspinwall and others to compel the Superintendent of Streets to build the street.
[4] A large part of this account will probably be abated. The case is still pending in the courts.

SUPPLEMENT.

Boston, December 1, 1908.

At your request we present these further comments on the "Cost of Certain Streets in the Fenway District," reported on by us October 17, 1908.

We can sum up the data given in the report above referred to as follows:

Boylston street within this district was laid out several times by authority of various laws; it was finally built, however, under chapter 339 of the Acts of 1893. This act differed from chapter 323 of the Acts of 1891 in that it allowed the whole *benefit* to be assessed whenever found, instead of distributing the whole *cost* upon a limited area. Attempts were made to have the assessment declared illegal, but without success; the benefit was determined and nearly 97 per cent of it collected, the remainder being abated in settlement of a lawsuit. Only 67 per cent of the actual cost has, however, been collected, owing largely to the excess of awards over estimated land damages and to the cost of the sewer in excess of the legal price of $4 per linear foot of sewer.

The conditions affecting the cost of building Jersey, Queensberry and Peterborough streets are quite different. These streets were built under chapter 323 of the Acts of 1891 and amendments thereto, supplemented by an agreement with the abutters that in consideration of the immediate construction of these streets they would accept certain land damages (which were to be paid by offsetting the assessments where possible), and would pay the whole cost of the improvement as determined by law.

Peterborough street was built within a reasonable length of time and the assessments were determined, levied and collected without further trouble. The whole cost of the street was not assessed upon the abutters, as proveded for by the original agreement, since it was feared that this might prove to be illegal, but approximately 50 per cent of the "Assessable Cost" was assessed.

Jersey and Queensberry streets, for some reason or other, were not completed for many years, in fact, not until after order of the court.

The agreements pertaining to Jersey and Queensberry streets were declared to have no force because the streets had not been immediately constructed; the old law of 1891 had in the mean-

time been declared unconstitutional, so the streets were finally assessed under the Act of 1902, which allowed but 50 per cent of the cost to be assessed.

Moreover, while these amounts were assessed, large abatements were made to offset the land damages.

The details of these charges are as follows:

Boylston Street.

The actual cost as determined by the Board was	$353,523 41
The assessable cost (omitting the cost of the sewer in excess of $4 per foot as required by law) was	$331,936 23
And the benefit determined was	$250,170 00
which was the assessment levied.	

The actual land damages as shown on the auditor's books were somewhat greater, bringing the actual cost up to $358,945.35. An abatement of $8,430 was made by the Law Department on account of the injustice of one of the assessments (not as an offset to land damages).

The rest of the account, $241,740, has been collected, amounting to 67 per cent of the total actual cost.

Peterborough Street.

The estimated land damages were	$117,485 00
Assessable cost of sewers	8,870 16
Highway construction	44,560 73
Total assessable cost	$170,915 89
Legal assessments (50 per cent)	$85,457 94
which sum was assessed under the provisions of the Act of 1902.	

No reason is apparent why the whole cost should not have been assessed under the "agreement," as the street was built promptly; but it is understood that the Board feared that the change in the highway acts might invalidate the "agreement" and therefore preferred to make assessment under the Act of 1902, providing for assessment of one-half of the cost, than to risk the loss of the whole assessment by adverse legal decision upon the "agreement."

Of the above estimated land damages ($117,485) there was paid:

By abating assessments	$78,983 89
By additional payments, not covered by assessments	23,985 55
By order of the court	15,518 53
Total land damages	$118,487 97

The increase in total over the estimated land damages, amounting to $1,003, was due to costs of suits and interest payments.

The percentage of the total cost collected depends on what is taken to be the total cost; if we consider that it is only the amount of money actually paid out, then the land damages will be $39,504.07, and the added cost of highway and sewer construction will bring the total cost to $109,283.94, of which $6,474.05, or 5.9 per cent of the total cost, will probably be returned; or, as would seem a fairer basis, if we consider the total land damages determined, including therein the amounts offset by the assessments, and if we consider that the abatements made for this purpose are in effect collections, then the total cost would be $188,267.83, and the probable returns $85,457.94, approximately 45 per cent of the total cost.

The actual net cost would, of course, be the same in both cases, $102,810.

Jersey Street.

Estimated land damages	$127,675 00
Final land damages (does not include all interest charges)	129,591 34
Actual cost of highway construction	35,368 81
Assessable cost of house sewer ($4 per foot)	9,154 96
Actual cost of house connections	1,589 67
Total assessable cost	$175,704 78
Legal assessments (50 per cent)	$87,852 00
Actual assessments	$85,970 16
or 48.9 per cent of assessable cost.	

The difference between the two values for the land damages is due to one year's interest allowed upon one account.

The difference between the legal assessment and that actually levied is due to the judgment of the Board.

The law of 1891 allowed the assessment of the whole cost of the sewers; the 1892 amendment, however, limited the assessable cost of sewers to $4 a foot; the law of 1902 allowed only 50 per cent of such cost to be assessed. so that the above sewers were assessed under the 1902 law at only $2 a foot, though on Jersey street they cost in the neighborhood of $20 a foot. This loss in assessable value of sewer construction, resulting under the Act of 1902, is avoided at the present time by ordering the construction of the highway and the sewer at different times, which makes separate assessment possible and increases the maximum sewer assessment to $4 per foot — double the possible amount under the other method of procedure.

Of the above estimated land damages ($127,675) there was paid:

By abating assessments	$63,850 71
By additional payments not covered by assessments	18,071 85
By order of the court	62,525 93
Total land damages	$144,448 49

The increase in total over the estimated land damages, amounting to $16,773, was due to costs of suits and interest payments.

If we consider only the actual cash payments, then for land damages there was paid $80,597.78 (the remainder being paid by abating the assessments), and adding the actual costs of street and sewers the total actual payments amounted to $214,301.14; of this amount $2,925.48 has been paid in assessments and $19,193.97, now outstanding, will probably be paid, resulting in a probable return of $22,119.45, or approximately 10 per cent of the actual cost; or, as would seem a fairer basis, if we consider the total land damages determined, including therein the amounts offset by the assessments, and if we consider that the abatements made for this purpose are, in effect, collections, then the total cost would be $278,151.85, and the probable return $85,970.12, approximately 31 per cent of the total cost.

The net cost would of course be the same in both cases, $192,183.

Queensberry Street.

Estimated land damages	$112,904 00
Land damages assessed (does not include all interest charges)	116,340 26
Actual cost of highway construction	50,928 65
Assessable cost of house sewer ($4 per foot)	6,176 52
Actual cost of house connections	2,796 40
Total assessable cost	$176,241 83

Legal assessments (50 per cent)	$88,120 91
Actual assessment or 49.7 per cent. of assessable cost	87,565 56

The land damages as finally determined differ from the estimated damages by interest allowed upon accounts. The reduction in assessment is based on the judgment of the Board and no reason for it is given.

Of the above estimated land damages ($112,904) there was paid:

By abating assessments	$27,565 17
By order of the court	126,946 57
Total land damages	$154,511 74

The increase in total over estimated land damages, amounting to $41,607.74, was due to interest charges and costs of suits.

If we consider only the amount of money actually paid out, then the land damages will be $126,946.57, and added cost of highway and sewer construction will bring the total cost to $228,060.20, of which $60,000.39, or 26 per cent of cost, will probably be returned; or, as would seem a fairer basis, if we consider the total land damages determined, including therein the amounts offset by the assessments, and if we consider that the abatements made for this purpose are, in effect, collections, then the total cost would be $255,-625.37 and the probable returns $87,565.56, or approximately 34 per cent of the total cost.

The net cost would of course be the same in both cases, $168,060.

Ipswich and Lansdowne streets are not included in the above discussion, since the conditions under which they were built were quite different, and are therefore not comparable. The cost of both will, however, be borne almost wholly by the city.

The following table summarizes these statements, including in the total cost the entire land damages whether paid in cash or by abatement, and including in the total collections the abatements made to offset the land damages:

	Width of Roadway.	Total Cost.	Collections.		Net Cost to City of Improvement.
	Feet.		Total.	Per cent of Total Cost.	
Boylston street.....	50	$358,945 35	$241,740	67.0	$117,205
Peterborough street..	34	188,267 83	85,458	45.0	102,810
Jersey street.....	26	278,151 85	85,970	31.0	192,183
Queensberry street...	26	255,625 37	87,566	34.0	168,060
Total.....	.....	$1,080,990 40	$500,734	46.3	$580,258

In the case of Boylston street alone, out of the four streets cited, was the public materially benefited, and here the public contributed 33 per cent of the cost of construction. In the other cases, covering the construction of Peterborough, Jersey and Queensberry streets, the abutters alone, and not the general public, were benefited. Nevertheless it was

the general public that substantially paid the cost involved in the construction of these latter streets, which were known to be of merely local interest when first planned.

In support of this last statement we quote from the Annual Report of the Board of Survey for the year 1893, page 11, the following description of this district:

> This plan (Plan I.) covers the territory bounded by the Boston & Albany railroad (main line), the Brookline branch of the same, and the Back Bay Fens. It is a peculiarly situated tract of 105 acres of uninviting marsh land, separated from the city on the east by the Back Bay Fens, a barrier through which no mercantile traffic can penetrate; and, on the other hand, hemmed in and prevented from expansion into the growth of the city beyond by the surrounding railroads. This tract is divided into two sections by Boylston street.
>
> The portion of this territory lying adjacent to the Back Bay Fens would naturally develop into a very desirable quarter for dwellings; in fact, it can scarcely be of value for any other purpose, the park prohibiting all through mercantile traffic, the only public entrance for it to this entire territory being Brookline avenue.

Thus it is seen that these streets were originally planned for local improvement.

It may be said, moreover, that even Boylston street was not necessary as a main thoroughfare, being practically parallelled on either side by Huntington and Brookline avenues, both of which would be far more important as thoroughfares in the road system of the city than Boylston street. But with the construction of Ipswich street and the subsequent introduction of electric cars, Boylston street assumed far greater importance, and carries at the present time considerable traffic.

Respectfully submitted,

Metcalf & Eddy.

REPORT OF S. WHINERY.

Improvements in the Fenway District.

A report upon this improvement, reciting the leading facts in the case, was made to your commission by Messrs. Metcalf & Eddy, Consulting Engineers, and was at my request submitted to me for my information. A group of six streets, Boylston, Jersey, Queensberry, Peterborough, Ipswich and Lansdowne, is embraced in the general scheme, though they were not all improved at the same time, and the history of some differs from that of others. It is intended here to consider results only, and reference is made to the report of Messrs. Metcalf & Eddy for the facts in detail.

Briefly, it appears that the owners of a large tract of marsh land in the Fens solicited the co-operation and aid of the city to improve the property so that they might put it on the market. Their proposition was that the city should carry out the improvements in accordance with plans approved by it, and with the understanding that the whole cost of the improvement should be assessed against the property and paid for by its owners.

The proposition that the whole cost should be assessed upon the property seems to have been a fair and equitable one, since it was undertaken almost wholly for the benefit of the owners of the property, and the public would not be greatly benefited thereby, and whatever benefit did accrue to the public would be fully paid for by the administrative care and the incidental costs that the city would have to assume.

Essentially, the proposition was that the city should advance the money necessary, should make the improvements under the municipal machinery and should accept and legalize the improvements when completed.

The history of the transaction, as outlined in the report referred to, is interesting and instructive. Undertaken for the benefit of the private owners of the property, no sooner was the work under way than these parties began to antagonize and put the city on the defensive, and no effort was apparently spared to compel the city to pay a large part of the cost of the improvement.

These efforts were eminently successful. Six streets in all, with their sewers, were constructed. One of these streets extended outside the particular tract of land we have referred to, but was substantially a part of the improvement.

The city's account with the improvement is not yet closed, as some comparatively minor items are yet to be adjusted, but when closed the account will stand about as follows:

Fenway Improvement in Account with the City of Boston.

	Dr.	
To land damages paid by the city	$672,151 04	
To construction of highways .	319,570 27	
To construction of sewers .	255,468 39	
		$1,247,189 70
	Cr.	
By assessments levied on property	$509,163 66	
Less rebates . . .	178,829 77	
Leaving valid assessments	$330,333 89	
By probable valid assessments on Lansdowne street . .	8,900 00	
		339,233 89
Balance due city		$907,955 81

Taking the actual cost and assuming that all the above valid assessments will be collected by the city, the net result will be that only about 37 per cent of the cost was actually (or effectively) assessed upon the owners of the property.

Of the assessments treated as valid in the above account, there remains to be collected by the city nearly $84,400. Whether this will all reach the city treasury remains to be seen.

The total cost as shown by the city books is, as given above, $1,247,189.70, but certain items that enter into the actual cost to the city are not shown by the record. The city advanced the funds for the prosecution of the work, and provided these funds by the sale of bonds, upon which interest was paid. The amount of this interest is not shown

in the report, and cannot be determined accurately, as it is complicated with questions of interest on deferred payments for land damages. Approximate computations indicate that it amounted to about $67,500. Adding this to the balance of $907,955.81 shown in the account above would make the net sum invested in the improvement by the city $975,456.

Furthermore, the city accounts do not show the cost of laying out the streets by the Street Commission, the cost of the litigation in which the city was involved on account of the improvement, the cost of the crushed stone used over the price at which it was charged up, and other miscellaneous expenses. These items are not shown on the books, and it would doubtless be difficult to obtain them. It is probably safe to say that they aggregated a sum sufficient to raise the above balance to at least $1,000,000, and we may therefore say that the actual net investment of the city in this improvement is about one million dollars.

The annual interest on this sum at 4 per cent amounts to $40,000, and to this amount must be added the cost of maintaining the streets, which is small now, but may, in the future, amount to quite a considerable sum yearly.

Besides this, the city should have established a sinking fund to pay off the debt incurred. If we assume that the bonds run thirty years and that 3½ per cent can be realized upon money in this sinking fund, the annual payment into it will amount to $19,370, which, added to the interest charge above, makes the annual cost to the city $59,370.

What does the city get in return for this large annual expenditure? It gets only the increased taxes due to the enhancement of the value of the property by the improvement.

In 1894, or about the time these improvements were begun, the whole tract was assessed for taxation at $2,150,800. In 1906, with the improvements practically completed, the same property was assessed at $3,718,500, an increase of $1,567,700. A part of this increase was doubtless due to the natural enhancement of values which occur in every growing city, and a part to the filling in of low grounds by the owners; but if we assume that the whole of it was due to the effect of the improvement of the streets, the increased taxes received from the property will amount in 1908, when the rate of taxation is $16.50 per thousand, to $25,867, leaving an annual deficit, to be charged by the city to the improvement, of $34,503. In order that the increased taxes

may be sufficient to meet the annual expenses of $59,370, the property must reach a taxable value, at the present rate of taxation, of nearly six million dollars.

It is not possible to say when, if ever, the property will attain this value, but in the meantime the accumulation of interest and sinking fund (less the taxes collected) will go on, and it may safely be predicted that it will be a long period before the city will come out even on the transaction.

It is true that no small part of the disastrous outcome was chargeable to the mismanagement of the improvements by the city and to its failure to comply with agreements and obligations entered into, but this does not affect the importance of the lesson taught; that a municipality should not lend its aid to the making of private improvements, depending upon special assessments for repayment of the cost, unless the payment of such assessments in full can be amply secured.

It would doubtless be found that while there have been few, and perhaps no other similar transactions of equal magnitude, this one is fairly typical of hundreds of others, the aggregate losses on which to the city would be a very large sum.

Such cases can only be fitly characterized as the improvement of private property at public expense.

ALLIED PRINTING TRADES UNION LABEL COUNCIL BOSTON, MASS. 21

[Document 90 — 1909.]

AUDITOR'S MONTHLY EXHIBIT.

GENERAL AND SPECIAL APPROPRIATIONS

FOR

1909-1910.

Auditing Department,
City Hall, Boston, April 1, 1909.

Hon. George A. Hibbard,
Mayor of the City of Boston:

Sir, — The undersigned, in compliance with chapter 6, section 7, Revised Ordinances of 1898, herewith presents an exhibit for the present financial year of 1909–1910, as shown in the books in his office, April 1, 1909, including the April draft — being three months' drafts — exhibiting the balances brought forward from 1908–1909, the amounts drawn April 1, and the total expenditures; also a statement of the Debt, Sinking Funds and Right to Borrow, March 31, 1909.

The April Draft comprises special payments and weekly pay rolls during the month of March and pay rolls and bills payable April 1, 1909.

Final action on the appropriation bill not having been taken, payments are made under authority of chapter 320 of the Acts of 1889.

Respectfully submitted,

J. Alfred Mitchell,
City Auditor.

REGULAR DEPARTMENT APPROPRIATIONS.

Object of Appropriations.	Balances from 1908–09.	Revenue received during 1909–10.	Loans issued in 1909–10.	Appropriations, 1909–10. *	Total Credits.	April Draft.	Expenditures for 1909–10.	Balances Unexpended.
Art Department							$6 34	
Assessing Department						$5,859 89	17,030 80	
Auditing Department						3,036 25	7,922 93	
Bath Department						8,615 41	17,078 74	
Board of Aldermen:								
Salaries						1,791 00	5,375 00	
Contingent Expenses						8 22	39 14	
Building Department:								
Department Expenses						7,382 26	19,280 51	
Board of Appeal						50 00	782 52	
Cemetery Department						4,996 20	11,485 78	
City Clerk Department						3,392 27	8,476 49	
City Council:								
City Council Proceedings						1,482 86	3,255 19	
Incidental Expenses						924 30	1,309 47	
City Debt Requirements:								
City Debt								
Interest	$128,000 00				$128,000 00		1,789 68	$126,210 32
City Messenger Department						2,470 87	6,408 46	
Clerk of Committees Department						1,247 04	3,295 43	
Collecting Department						9,734 83	27,731 48	
Common Council:								
Salaries of Councilmen						1,875 00	5,625 00	
Contingent Expenses						88 63	143 64	
Salaries of Clerk and Assistants						444 68	1,272 70	
Consumptives' Hospital Department						7,653 44	21,682 12	
Carried forward	$128,000 00				$128,000 00	$61,053 15	$159,991 42	

* Final action on appropriation bill not having been taken, payments are made under authority of chapter 320 of the Acts of 1889.

REGULAR DEPARTMENT APPROPRIATIONS.— *Continued.*

OBJECT OF APPROPRIATIONS.	Balances from 1908–09.	Revenue received during 1909–10.	Loans issued in 1909–10.	Appropriations, 1909–10. *	Total Credits.	April Draft.	Expenditures for 1909–10.	Balances Unexpended.
Brought forward	$128,000 00				$128,000 00	$61,053 15	$159,991 42	
Election Department						5,382 23	12,938 21	
Engineering Department						6,120 04	16,158 60	
Fire Department						111,693 99	240,796 02	
Health Department						23,695 76	47,671 32	
Hospital Department						40,722 97	107,719 15	
Children's Institutions Department:								
Placing-out and Office Division		$63 00			63 00	8,120 23	20,191 91	
Parental School		354 62			354 62	3,801 81	11,841 86	
Suffolk School for Boys		561 50			561 50	2,878 93	9,206 68	
Institutions Registration Department						1,830 36	4,296 54	
Boston Infirmary Department:								
Boston Almshouse and Hospital						9,798 14	39,641 86	
Almshouse, Charlestown						1,552 64	5,757 63	
Pauper expenses						1,423 65	1,748 21	
Office expenses						436 07	1,086 35	
Steamer "John Howard"						377 02	1,041 01	
Steamer "Monitor"						1,487 85	4,472 22	
Law Department						3,743 19	11,296 21	
Carried forward	$128,000 00	$979 12			$128,979 12	$284,118 03	$695,855 20	

* Final action on appropriation bill not having been taken, payments are made under authority of chapter 320 of the Acts of 1889.

REGULAR DEPARTMENT APPROPRIATIONS. — *Continued.*

Object of Appropriations.	Balances from 1908–09.	Revenue received during 1909–10.	Loans issued in 1909–10.	Appropriations, 1909–10. *	Total Credits.	April Draft.	Expenditures for 1909–10.	Balances Unexpended.
Brought forward	$128,000 00	$979 12			$128,979 12	$284,118 03	$695,855 20	
Library Department	100 00				100 00	25,557 77	64,858 19	
Market Department						879 80	2,601 23	
Mayor:								
Office Expenses, etc.						4,060 80	12,102 78	
Public Celebrations	240 00				240 00	2,561 98	2,561 98	
Music Department						1,280 99	3,399 95	
Overseeing of the Poor Dept.						12,984 32	39,777 03	
Park Department		673 92			673 92	21,105 28	45,520 32	
Police:								
Police Department		920 40			920 40	155,236 71	338,660 50	
Licensing Board						2,686 40	8,213 75	
Printing Department:								
City Documents, etc.		90 00			90 00	2,046 11	3,335 32	
Operating Expenses	13,282 30	16,716 77			29,999 07	11,557 25	28,641 57	
Public Buildings Department						13,458 56	35,488 93	
Public Grounds Department		2,331 92			2,331 92	9,338 02	20,079 76	
Registry Department						3,962 56	7,134 66	
Reserve Fund		68 62			68 62	7,908 81	11,527 81	
Schools:								
School Committee				$3,663,622 25	3,663,622 25	312,325 13	926,939 16	$2,736,683 09
Pensions to Teachers	62,213 01			65,043 19	127,256 20	604 50	63,826 38	63,429 82
Physical Education	12,147 26			52,034 56	64,181 82	2,634 17	10,722 59	53,459 23
Schoolhouse Department				339,300 00	339,300 00	15,574 54	48,718 44	290,581 56
Sinking Funds Department						567 61	851 61	
Soldiers' Relief Department						20,089 01	61,692 45	
Statistics Department						427 24	1,134 02	
Street Department:								
Central Office						2,004 96	5,293 09	
Bridge Division						14,724 01	31,957 55	
Carried forward	$215,982 57	21,780 75		$4,120,000 00	$4,357,763 32	$927,694 56	$2,470,894 27	

* Final action on appropriation bill not having been taken, payments are made under authority of chapter 320 of the Acts of 1889.

REGULAR DEPARTMENT APPROPRIATIONS.— *Concluded.*

OBJECT OF APPROPRIATIONS.	Balances from 1908–09.	Revenue received during 1909–10.	Loans issued in 1909–10.	Appropriations, 1909–10. *	Total Credits.	April Draft.	Expenditures for 1909–10.	Balances Unexpended.
Brought forward	$215,982 57	$21,780 75	.....	$4,120,000 00	$4,357,763 32	$927,694 56	$2,470,894 27	
Ferry Division	.....	.....	.....	.....	.....	21,845 58	44,949 48	
Lamp Division	.....	.....	.....	.....	.....	60,916 40	193,686 33	
Paving Division	.....	244 06	.....	.....	244 06	52,399 56	106,014 07	
Sanitary Division	.....	.....	.....	.....	.....	49,048 31	119,811 25	
Sewer Division	.....	230 36	.....	.....	230 36	24,381 14	45,479 27	
Street Cleaning and Watering Division	.....	.....	.....	.....	.....	30,158 77	63,082 70	
Street Laying-Out Dept.	.....	.....	.....	.....	.....	5,873 02	14,602 27	
Supply Department	.....	.....	.....	.....	.....	750 90	2,401 07	
Treasury Department	.....	.....	.....	.....	.....	3,905 33	11,337 42	
Weights and Measures Dept.	.....	.....	.....	.....	.....	1,784 45	4,288 98	
Wire Department	.....	.....	.....	.....	.....	4,164 11	8,972 03	
County of Suffolk:								
County of Suffolk	.....	.....	.....	.....	.....	91,277 89	245,746 59	
County Debt	.....	.....	.....	.....	.....	.....	8,000 00	
County Interest	70 00	.....	.....	.....	70 00	.....	4,130 00	
Penal Institutions Dept.:								
House of Correction	.....	.....	.....	.....	.....	14,651 43	51,913 13	
Office Expenses	.....	.....	.....	.....	.....	1,882 16	4,892 91	
	$216,052 57	$22,255 17	.....	$4,120,000 00	$4,358,307 74	$1,290,733 61	$3,400,201 77	

* Final action on appropriation bill not having been taken, payments are made under authority of chapter 320 of the Acts of 1889.

LOAN, REVENUE, AND SPECIAL APPROPRIATIONS.

Object of Appropriations.	Balances from 1908–09.	Revenue received during 1909–10.	Loans issued in 1909–10.	Appropriations, 1909–10.	Total Credits.	April Draft.	Expenditures for 1909–10.	Balances Unexpended.	Loans authorized but not issued
Bath Department:									
Bath house, Charlestown									$30,000 00
Bath house, Dewey beach	$2,000 00				$2,000 00			$2,000 00	
Bath house, North End	12,327 94				12,327 94			12,327 94	
Bath house, Tenean beach	2,000 00				2,000 00			2,000 00	
Bathing Establishment, Ward 15	848 08				848 08			848 08	50,000 00
Handball court and shower baths, L-street Bath house									2,500 00
Cemetery Department:									
Dorchester North Burying Ground, stone wall and fence									6,000 00
Evergreen Cemetery, enlargement									40,000 00
Mt. Hope Cemetery, enlargement									40,000 00
Consumptives' Hospital Department:									
Buildings and equipment	2,238 32				2,238 32	$667 64	$1,438 46	799 86	
Hospital for Consumptives	146,913 85				146,913 85	15,296 94	31,779 05	115,134 80	
Damages by Dogs, etc.		$493 50			493 50	236 88	493 50		
Fire Department:									
Engine 29, Ladder 11 house, alterations	4,000 00				4,000 00			4,000 00	
House and apparatus, Parker Hill	14,972 10				14,972 10			14,972 10	
Carried forward	$185,300 29	$493 50			$185,793 79	$16,201 46	$33,711 01	$152,082 78	$168,500 00

LOAN, REVENUE, AND SPECIAL APPROPRIATIONS.—*Continued.*

OBJECT OF APPROPRIATIONS.	Balances from 1908–09.	Revenue received during 1909–10.	Loans issued in 1909–10.	Appropriations, 1909–10.	Total Credits.	April Draft.	Expenditures for 1909–10.	Balances Unexpended.	Loans authorized but not issued
Brought forward	$185,300 29	$493 50			$185,793 79	$16,201 46	$33,711 01	$152,082 78	$168,500 00
House, land and apparatus, Forest Hills	29,972 10				29,972 10	17 39	17 39	29,954 71	
House, land and apparatus, Orient Heights	14,969 10				14,969 10			14,969 10	
Landing for fire boat and quarters for men	10,000 00				10,000 00	35 56	35 56	9,964 44	
New fire boat	59,312 26				59,312 26	99 00	319 50	58,992 76	
Highways, making of	111,707 56				111,707 56		13,396 78	98,310 78	250,000 00
Payments to date:									
St. Construction, $2,604.06						1,767 17			
Land Damages..10,792.72						10,535 97			
Hospital Department:									
Emergency Hospital, East Boston, Equipment	4,606 22				4,606 22	71 85	158 10	4,448 12	
Hospital Buildings, Improvements	10,958 68				10,958 68			10,958 68	
New ward for isolated patients	2,130 08				2,130 08			2,130 08	
Surgical Out-Patient Department Building	1,296 37				1,296 37			1,296 37	
Ward Building for Measles,	3,661 21				3,661 21		136 00	3,525 21	
Children's Institutions Department:									
School Building, Parental School	50,000 00				50,000 00			50,000 00	
Insane Hospital Department:									
Land and Buildings									125,000 00
Carried forward	$483,913 87	$493 50			$484,407 37	$28,728 40	$47,774 34	$436,633 03	$543,500 00

LOAN, REVENUE, AND SPECIAL APPROPRIATIONS.—*Continued.*

OBJECT OF APPROPRIATIONS.	Balances from 1908–09.	Revenue received during 1909–10.	Loans issued in 1909–10.	Appropriations, 1909–10.	Total Credits.	April Draft.	Expenditures for 1909–10.	Balances Unexpended.	Loans authorized but not issued
Brought forward	$483,913 87	$493 50	.....	.....	$484,407 37	$28,728 40	$47,774 34	$436,633 03	$543,500 00
Boston Infirmary Department:									
Mortuary and receiving room, Long Island	86 66	.....	.....	.....	86 66	.....	.....	86 66	
New Boiler, Long Island	2,000 00	.....	.....	.....	2,000 00	595 00	1,585 00	415 00	
Wharf, Long Island	860 59	.....	.....	.....	860 59	.....	145 27	715 32	
Library Department:									
Branch Library, Charlest'n: Estate	15,000 00	.....	.....	.....	15,000 00	.....	.....	15,000 00	
Alterations and completion	15,000 00	.....	.....	.....	15,000 00	.....	.....	15,000 00	
Library Building, Dartmouth street	54,640 44	.....	.....	.....	54,640 44	.....	.....	54,640 44	
Mayor:									
Old Provincial State House,	7,500 00	.....	.....	.....	7,500 00	582 65	995 83	6,504 17	
Park Department:									
Public Park Lands	89 75	.....	.....	.....	89 75	.....	.....	89 75	
Castle Island, sanitary	45 49	.....	.....	.....	45 49	.....	.....	45 49	
Charlesbank, addition to building and shower baths,	5,000 00	.....	.....	.....	5,000 00	.....	.....	5,000 00	
Charlestown playground, gymnastic apparatus	559 41	.....	.....	.....	559 41	.....	.....	559 41	
Commonwealth park, sanitary, open-air gymnasium and grading	2,192 12	.....	.....	.....	2,192 12	.....	.....	2,192 12	
Carried forward	$586,888 33	$493 50	.....	.....	$587,381 83	$29,906 05	$50,500 44	$536,881 39	$543,500 00

LOAN, REVENUE, AND SPECIAL APPROPRIATIONS. — *Continued.*

OBJECT OF APPROPRIATIONS.	Balances from 1908–09.	Revenue received during 1909–10.	Loans issued in 1909–10.	Appropriations, 1909–10.	Total Credits.	April Draft.	Expenditures for 1909–10.	Balances Unexpended.	Loans authorized but not issued
Brought forward	$586,888 33	$493 50			$587,381 83	$29,906 05	$50,500 44	$536,881 39	$543,500 00
Cottage-street playground, gymnastic apparatus, lockers, etc.	692 03				692 03			692 03	
First-street playground, lockers and gymnastic apparatus	1,804 09				1,804 09		255 89	1,548 20	
Marcella-street playground, gymnastic apparatus and shower baths	4,000 78				4,000 78			4,000 78	
Marine Park, Pier-head, completion of	1,667 28				1,667 28			1,667 28	
Playground, Orient Heights	30,000 00				30,000 00			30,000 00	
Playground, Parker Hill									60,000 00
Playground, Wards 7 and 9,	16,892 62				16,892 62		16 80	16,875 82	
Playgrounds, Ward 13									25,000 00
Playground, Ward 17									80,000 00
Savin Hill Park	35,000 00				35,000 00			35,000 00	
Speedway, Franklin Field, completion of	495 96				495 96		119 50	376 46	
Public Buildings Department: City Building, Adams and Arcadia streets, addition,	1,302 72				1,302 72		1,130 26	172 46	
Public Grounds Department: Boston Common, parade ground, grading and lockers									12,000 00
Carried forward	$678,743 81	$493 50			$679,237 31	$29,906 05	$52,022 89	$627,214 42	$720,500 00

LOAN, REVENUE, AND SPECIAL APPROPRIATIONS.—*Continued.*

OBJECT OF APPROPRIATIONS.	Balances from 1908–09.	Revenue received during 1909–10.	Loans issued in 1909–10.	Appropriations, 1909–10.	Total Credits.	April Draft.	Expenditures for 1909–10.	Balances Unexpended.	Loans authorized but not issued
Brought forward	$678,743 81	$493 50	.....	.....	$679,237 31	$29,906 05	$52,022 89	$627,214 42	$720,500 00
Franklin square, sand gardens and gymnastic apparatus	.....	.....	.....	.....	.....	.....	.....	.....	2,500 00
Independence square, new walks	.....	.....	.....	.....	.....	.....	.....	.....	10,000 00
Rapid Transit:									
Rapid Transit	31,060 65	.....	.....	.....	31,060 65	1,780 90	4,494 65	26,566 00	141,000 00
Rapid Transit Interest and Sinking-Fund	52 50	27,787 30	.....	.....	27,839 80	.....	.....	27,839 80	
Boston Tunnel and Subway	235,501 38	78 77	.....	.....	235,580 15	51,050 19	126,627 62	108,952 53	
Cambridge Connection	.....	.....	.....	.....	.....	5,044 67	8,012 44	($8,012.44 to be provided for.)	
Riverbank Subway	3,154 09	.....	.....	.....	3,154 09	125 83	125 83	3,028 26	
School Committee:									
Land and Buildings for Schools	327,558 58	.....	.....	.....	327,558 58	55,640 44	147,067 23	180,491 35	1,500,000 00
Sewerage Charges, Repayment of	216 36	.....	.....	.....	216 36	.....	.....	216 36	
Sidewalk Assessments, Repayment of	2,049 01	.....	.....	.....	2,049 01	.....	.....	2,049 01	
South Union Station (Chap. 516, Acts 1896)	.....	.....	.....	.....	.....	.....	.....	.....	425,000 00
Streets:									
Abolishment of Grade Crossings	.....	.....	.....	.....	.....	820 00	2,915 44	($2,915.44 to be provided for.)	
Land and buildings, Sanitary and Street Cleaning Divisions, Dorchester	50,275 85	.....	.....	.....	50,275 85	.....	.....	50,275 85	
Carried forward	$1,328,612 23	$28,359 57	.....	.....	$1,356,971 80	$144,368 08	$341,266 10	$1,026,633 58	$2,799,000 00

LOAN, REVENUE, AND SPECIAL APPROPRIATIONS.—*Continued.*

OBJECT OF APPROPRIATIONS.	Balances from 1908–09.	Revenue received during 1909–10.	Loans issued in 1909–10.	Appropriations, 1909–10.	Total Credits.	April Draft.	Expenditures for 1909–10.	Balances Unexpended.	Loans authorized but not issued
Brought forward	$1,328,612 23	$28,359 57	.....	.....	$1,356,971 80	$144,368 08	$341,266 10	$1,026,633 58	$2,799,000 00
Broadway Bridge, rebuilding	889 69	.....	.....	.....	889 69	.....	.....	889 69	37,000 00
Cambridge Bridge	359 26	.....	.....	.....	359 26	1,271 25	1,481 80	($1,122.54 to be provided for.)	
Chelsea-street Bridge	64,704 78	.....	.....	.....	64,704 78	1,898 17	6,939 90	57,764 88	
Congress-street Bridge	24,791 69	.....	.....	.....	24,791 69	826 95	9,962 07	14,829 62	
Huntington-avenue Bridge	54,582 26	.....	.....	.....	54,582 26	72 00	72 00	54,510 26	
Massachusetts-ave. Bridge	19,507 30	.....	.....	.....	19,507 30	.....	4,577 93	14,929 37	
Ferry Improvements	15 60	.....	.....	.....	15 60	.....	.....	15 60	
Street Improvements	77,101 03	4,867 80	.....	.....	81,968 83	431 28	928 46	81,040 37	
Old Colony avenue, construction of	32,422 61	.....	.....	.....	32,422 61	4,331 25	4,914 06	27,508 55	
Separate systems of Drainage	231,623 71	.....	.....	.....	231,623 71	54,077 43	112,538 59	119,085 12	664,000 00
Sewerage Works	51,295 77	.....	.....	.....	51,295 77	17,731 95	44,748 64	6,547 13	300,000 00
Street Laying-Out Dept.:									
Atlantic avenue extension (Chap. 466, Acts 1899)	8,635 08	.....	.....	.....	8,635 08	.....	.....	8,635 08	
Hyde Park avenue, from Ashland street to Hyde Park line	.....	.....	.....	.....	.....	.....	.....	.....	69,000 00
Northern avenue and Sleeper street	7,820 31	.....	.....	.....	7,820 31	3,701 41	8,067 87	($247.56 to be provided for.)	
Washington street, West Roxbury (Chap. 574, Acts 1907)	2,390 00	.....	.....	.....	2,390 00	.....	.....	2,390 00	
Carried forward	$1,904,751 32	$33,227 37	.....	.....	$1,937,978 69	$228,709 77	$535,497 42	$1,414,779 25	$3,869,000 00

LOAN, REVENUE, AND SPECIAL APPROPRIATIONS. — *Concluded.*

Object of Appropriations.	Balances from 1908–09.	Revenue received during 1909–10.	Loans issued in 1909–10.	Appropriations, 1909–10.	Total Credits.	April Draft.	Expenditures for 1909–10.	Balances Unexpended.	Loans authorized but not issued
Brought forward	$1,904,751 32	$33,227 37	.....	.....	$1,937,978 69	$228,709 77	$535,497 42	$1,414,779 25	$3,869,000 00
Water Department [1]	.....	1,087,135 11	.....	.....	1,087,135 11	52,299 20	128,759 98	958,375 13	
County of Suffolk:									
Naturalization Fees	5,862 00	.....	.....	.....	5,862 00	1,000 00	1,000 00	4,862 00	
Penal Institutions Department:									
New House of Correction,	9,123 67	.....	.....	.....	9,123 67	.....	.....	9,123 67	
House of Correction:									
Machinery and materials for Manufacturing	9,030 10	8,157 19	.....	.....	17,187 29	1,917 37	11,873 37	5,313 92	
Wall, etc., Deer Island,	9,003 45	.....	.....	.....	9,003 45	.....	1,482 42	7,521 03	
	$1,937,770 54	$1,128,519 67	.....	.....	$3,066,290 21	$283,926 34	$678,613 19	$2,399,975 00	$3,869,000 00
Less to be provided for								12,297 98	
								$2,387,677 02	

[1] See page 16.

TRUST FUNDS, ETC.

	Balances from 1908–09.	Revenue received during 1909–10.	Total Credits.	April Draft.	Expenditures for 1909–10.	Balances Unexpended.
Fitzgerald Firemen's Gold Medal Fund, Income	$125 75	.....	$125 75	.....	.....	$125 75
John Foster Trust Fund	468 28	$1 29	469 57	.....	.....	469 57
Franklin Fund	17,469 70	77 00	17,546 70	$1,596 50	$7,053 45	10,493 25
Franklin Union	11,006 47	5,040 20	16,046 67	1,937 27	5,998 66	10,048 01
George B. Hyde Bequest	2,555 95	.....	2,555 95	.....	.....	2,555 95
Hospital Department:						
Lamont G. Burnham Ward	9,192 11	43 16	9,235 27	1,115 58	6,718 17	2,517 10
Wyman Building Fund	150 00	.....	150 00	.....	.....	150 00
Children's Institutions Department:						
Sawyer Marcella-street Home Fund, Income	584 03	.....	584 03	71 35	131 10	452 93
Ellen C. Johnson bequest	931 62	.....	931 62	.....	.....	931 62
Library Department, Trust Funds Income	14,346 37	2,546 18	16,892 55	787 63	1,666 14	15,226 41
Phillips Street Fund, Income	3,973 62	.....	3,973 62	80 00	627 06	3,346 56
Police Charitable Fund, Income	1,358 18	.....	1,358 18	619 00	1,902 00	($543.82 to be provided for.)
Public Grounds Department:						
Tudor Bequest	296 84	.....	296 84	.....	.....	296 84
Randidge Trust Fund, Income	1,294 61	.....	1,294 61	.....	.....	1,294 61
School Committee:						
Bowdoin Dorchester School Fund, Income	1,442 41	.....	1,442 41	.....	.....	1,442 41
Eastburn School Fund, Income	1,612 10	.....	1,612 10	.....	.....	1,612 10
Franklin Medal Fund, Income	254 35	.....	254 35	.....	.....	254 35
Gibson School Fund, Income	5,066 27	.....	5,066 27	244 55	771 86	4,294 41
Horace Mann School Fund, Income	75 49	.....	75 49	.....	.....	75 49
	$72,204 15	$7,707 83	$79,911 98	$6,451 88	$24,868 44	$55,587 36
Less to be provided for						543 82
						$55,043 54

REFUNDS, ETC.

Objects.	Balances from 1908–09.	Revenue received during 1909–10.	Total Credits.	April Draft.	Expenditures for 1909–10.	Balances Unexpended.
Duplicates and Overpayments	$25,321 44	$1,055 53	$26,376 97	$44 98	$44 98	$26,331 99
Highways, Making of, Street Construction Assessments protested	.....	165 79	165 79	165 79	165 79	
Liquor Licenses	.....	1,028 22	1,028 22	.....	1,028 22	
Refunded Taxes	.....	10,512 14	10,512 14	3,005 07	10,512 14	
Residue from Tax Sales, etc	9,202 33	.....	9,202 33	17 18	17 18	9,185 15
Sewerage Works, Assessments protested	.....	36 59	36 59	36 59	36 59	
Tax Titles	158 02	.....	158 02	.....	.....	158 02
	$34,681 79	$12,798 27	$47,480 06	$3,269 61	$11,804 90	$35,675 16

RECAPITULATION.

	Balances from 1908–09.	Revenue received during 1909–10.	Loans issued in 1909–10.	Appropriations, 1909–10. *	Total Credits.	April Draft.	Expenditures for 1909–10.	Balances Unexpended.	Loans authorized but not issued.
Regular Department Appropriations	$216,052 57	$22,255 17	.....	$4,120,000 00	$4,358,307 74	$1,290,733 61	$3,400,201 77		
Loan, Revenue and Special Appropriations	1,937,770 54	1,128,519 67	.....	.....	3,066,290 21	283,926 34	678,613 19	$2,387,677 02	$3,869,000 00
Trust Funds, etc	72,204 15	7,707 83	.....	.....	79,911 98	6,451 88	24,868 44	55,043 54	
Refunds, etc	34,681 79	12,798 27	.....	.....	47,480 06	3,269 61	11,804 90	35,675 16	
	$2,260,709 05	$1,171,280 94	.....	$4,120,000 00	$7,551,989 99	$1,584,381 44	$4,115,488 30	.....	$3,869,000 00

* Final action on appropriation bill not having been taken, payments are made under authority of chapter 320 of the Acts of 1889.

WATER DEPARTMENT.

	Appropriations for 1909–10. *	April Draft.	Expenditures for 1909–10.	Balances Unexpended.
Current Expenses	.....	$52,124 25	$127,859 54	
Interest	.....	.....	80 00	
Total	.....	$52,124 25	$127,939 54	
Refunded Rates	.....	174 95	820 44	
	.....	$52,299 20	$128,759 98	

* Final action on appropriation bill not having been taken, payments are made under authority of chapter 320 of the Acts of 1889.

TRANSFERS OF APPROPRIATIONS, 1909–1910.

From the Appropriation for	To the Appropriation for	Amount.	
Emergency Hospital, East Boston, Equipment.....	Ward Building for Measles,	$3,500 00	

CITY AND COUNTY FUNDED DEBT.

Gross funded debt, December 31, 1908			$108,484,606 00
Add funded debt issued in 1909			1,800 00
			$108,486,406 00
Deduct funded debt paid in 1909			8,000 00
Gross funded debt, March 31, 1909			* $108,478,406 00
Sinking Funds, December 31, 1908		$34,385,217 10	
Receipts during 1909		543,280 30	
		$34,928,497 40	
Betterments, etc., the payments of which are pledged to the payment of debt:			
Betterments, etc.	$564,432 85		
Blue Hill and Other Avenues, assessments	172,685 55		
Highways, Making of, assessments	831,332 06		
		1,568,450 46	
Total redemption means, March 31, 1909			36,496,947 86
Net funded debt, March 31, 1909			$71,981,458 14
Gross funded debt, December 31, 1908			$108,484,606 00
Gross funded debt, March 31, 1909			108,478,406 00
Decrease			$6,200 00
Net funded debt, December 31, 1908			$72,476,397 45
Net funded debt, March 31, 1909			71,981,458 14
Decrease			$494,939 31

	Gross Debt.	Sinking Funds, etc.	Net Debt.
City debt	$85,050,206 00	$30,012,538 35	$55,037,667 65
County debt	*3,608,000 00	1,199,877 52	2,408,122 48
Cochituate water debt,	4,249,500 00	3,638,208 19	611,291 81
	$92,907,706 00	$34,850,624 06	$58,057,081 94
Rapid transit debt	15,570,700 00	1,646,323 80	13,924,376 20
	*$108,478,406 00	$36,496,947 86	$71,981,458 14

*Includes $228,000 issued by the Commonwealth under chapter 534 of the Acts of 1906.

CITY AND COUNTY FUNDED DEBT.

March 31, 1909.

Total Funded Debt, City and County, March 31, 1909,			*$108,478,406 00
Less Special Loans (outside of limit) . .	$55,478,900 00		
Cochituate Water Debt,	4,249,500 00		
County Debt (outside of limit) . . .	*3,149,000 00		
			62,877,400 00
			$45,601,006 00
Sinking Funds		$34,928,497 40	
Less Special Loans Sinking Funds . . .	$13,988,063 92		
Cochituate Water Sinking Fund . . .	3,638,208 19		
County Courthouse, Sinking Fund . .	1,199,877 52		
		18,826,149 63	
			16,102,347 77
Debt, excluding debts outside of limit and deducting Sinking Funds for said debt			$29,498,658 23

RIGHT TO BORROW.

March 31, 1909.

Right to borrow, under chapter 93, Acts of 1891, as estimated January 13, 1909		$2,674,646 53
Less Loans authorized since (inside of debt limit) February 12, 1909, Land and Buildings for Schools	$500,000 00	
March 11, 1909, Sewerage Works . . .	300,000 00	
March 11, 1909, Separate Systems of Drainage	664,000 00	
		1,464,000 00
Right to borrow March 31, 1909		$1,210,646 53

* Includes $228,000 issued by the Commonwealth under chapter 534 of the Acts of 1906.

LOANS AUTHORIZED, BUT NOT ISSUED.

March 31, 1909.

Date of Order.	Object.	Inside of Debt Limit.	Outside of Debt Limit.
March 29, 1898..	South Union Station (Chap. 248, Acts 1898).....	$425,000 00	
May 26, 1898....	Cambridge Bridge (Chap.467,Acts 1898).....	.....	*
June 1, 1899....	Sewerage charges, repayment of (Chap. 450, Acts 1899).....	.....	†
June 2, 1899.....	Atlantic-avenue extension (Chap. 466, Acts 1899).....	.....	‡
July 12, 1900....	Broadway Bridge, rebuilding (Chap. 452, Acts 1900).....	37,000 00	
June 27, 1902...	Boston Tunnel and Subway (Chap. 534, Acts 1902).....	.....	§
October 30, 1902,	Various municipal purposes, October 30, 1902, $20,000.		
	BATH DEPARTMENT.		
	Bathing establishment, Ward 15, additional.....	20,000 00	
May 25, 1903....	Northern avenue and Sleeper street (Chap. 381, Acts 1903)...	.....	‖
June 3, 1904....	Soldiers' Field Bridge (Chap. 412, Acts 1904).....	.....	**
March 16, 1905..	Rapid Transit (Chap. 187, Acts 1905).....	.....	$141,000 00
July 29, 1905....	Various municipal purposes, July 29, 1905, $5,000.		
	BATH DEPARTMENT.		
	Bath house and gymnasium, Ninth street, Ward 15.....	5,000 00	
June 23, 1906...	Rapid Transit, Cambridge Connection (Chap. 520, Acts 1906),		***
	Carried forward.....	$487,000 00	$141,000 00

* No limit to amount. Borrowed to date $1,550,800.

† Limited to amount required to repay all sewerage charges collected by the city under chapter 426, Acts 1897. Borrowed to date $415,000.

‡ No limit to amount. Borrowed to date $547,900.

§ No limit to amount. Borrowed to date $7,956,700.

‖ No limit to amount. Borrowed to date $510,000.

** Total expense to Boston and Cambridge not to exceed $120,000.

*** No limit to amount.

LOANS AUTHORIZED, BUT NOT ISSUED.—*Concluded.*

Date of Order.	Object.	Inside of Debt Limit.	Outside of Debt Limit.
	Brought forward	$487,000 00	$141,000 00
July 26, 1907	Various municipal purposes, July 26, 1907, $455,500.		
	BATH DEPARTMENT.		
	Bath house, Charlestown	30,000 00	
	Bathing establishment, Ward 15, completion of	25,000 00	
	CEMETERY DEPARTMENT.		
	Mt. Hope Cemetery, enlargement	40,000 00	
	Evergreen Cemetery, enlargement,	40,000 00	
	Dorchester North Burying Ground, stone wall and fence	6,000 00	
	INSANE HOSPITAL DEPARTMENT.		
	Boston Insane Hospital, land and buildings	125,000 00	
	PARK DEPARTMENT.		
	Playgrounds, Ward 13	25,000 00	
	Playground, Ward 17	80,000 00	
	Playground, Parker Hill	60,000 00	
	PUBLIC GROUNDS DEPARTMENT.		
	Independence square, new walks	10,000 00	
	Boston Common, parade ground, grading and lockers	12,000 00	
	Franklin square, sand gardens and gymnastic apparatus	2,500 00	
June 28, 1907	Riverbank Subway (Chap. 573, Acts 1907)	.....	*
January 4, 1908	Handball court and shower baths, L-street Bath house	2,500 00	
April 17, 1908	Land and buildings for schools	750,000 00	250,000 00
July 29, 1908	Highways, Making of	250,000 00	
January 2, 1909,	Hyde Park avenue from Ashland street to Hyde Park line	69,000 00	
Feb. 12, 1909	Land and buildings for schools	500,000 00	
March 11, 1909	Sewerage works	300,000 00	
March 11, 1909	Separate systems of drainage	664,000 00	
		$3,478,000 00	$391,000 00
	Inside debt limit $3,478,000 00		
	Outside debt limit, 391,000 00		
	$3,869,000 00		

* No limit to amount. Borrowed to date $5,000.

ALLIED PRINTING TRADES UNION LABEL COUNCIL BOSTON, MASS.

[Document 91 — 1909.]

MONTHLY STATEMENT

OF THE

CITY TREASURER

AND OF THE

TREASURER OF THE BOARD OF COMMISSIONERS OF SINKING FUNDS.

Treasury Department,
Boston, April 1, 1909.

Hon. George A. Hibbard,
Mayor of the City of Boston:

Sir, — The undersigned herewith presents a statement of the receipts and payments of the City of Boston and County of Suffolk for the month of March, 1909, being two months of the financial year 1909–1910, also of the balance of money remaining in the Treasury March 31, 1909, and where deposited.

A statement of the receipts, payments and resources of the Sinking Funds is appended.

Respectfully submitted,

Charles H. Slattery,
City Treasurer.

RECEIPTS.

	Receipts in March, 1909.		Total Receipts for two months of the Financial Year 1909-1910.	
On account of the City of Boston:				
City Collector	.....	$1,122,084 25	.....	$2,111,471 56
Interest on Bank Deposits:				
General Account	$4,696 82	.....	$9,949 89	
Franklin Fund	31 24	.....	77 00	
Franklin Union, Andrew Carnegie Donation	21 26	.....	40 20	
John Foster Trust Fund	61	.....	1 29	
Burnham City Hospital Trust Fund	16 89	.....	43 16	
		4,766 82		10,111 54
Interest Tailings Account	.....	177 50	.....	265 00
Pay Roll Tailings, Settlements with Cashier for parties unpaid	.....	1,315 74	.....	2,502 57
Temporary Loan, 2¾%	.....	800,000 00	.....	800,000 00
		$1,928,344 31		$2,924,350 67
On account of the County of Suffolk:				
City Collector	$23,920 77	.....	$40,720 01	
Pay Roll Tailings	103 72	.....	136 00	
		24,024 49		40,856 01
Total Receipts	.....	$1,952,368 80	.....	$2,965,206 68

PAYMENTS.

	Payments in March, 1909.		Total Payments for two months of the Financial Year 1909-1910.	
On account of the City of Boston:				
Mayor's Drafts, —				
General Drafts	.....	* $330,918 82	.....	† $644,310 87
Pay Roll Drafts	.....	1,021,911 56	.....	2,283,232 49
Special Drafts, —				
Ordinary Payments	$211,038 92	.....	$522,791 60	
Interest on City Debt	.....	.....	823 21	
Interest on Water Debt	.....	.....	80 00	
Interest on Highways, Making of, Debt	.....	.....	966 47	
Interest on Boston Tunnel and Subway Debt	189 68	.....	379 36	
Refunds, —				
Duplicate and Overpayments to City Collector	44 98	.....	44 98	
Highways, Making of, assessments protested	165 79	.....	165 79	
Liquor License Revenue Refunded	.....	.....	1,028 22	
Public Park Department, assessments	11 77	.....	11 77	
Residue Tax Sales	17 18	.....	17 18	
Sewerage Works, assessments protested	36 59	.....	36 59	
Taxes Refunded	3,005 07	.....	10,512 14	
Water Rates Refunded	174 95	.....	820 44	
		214,684 93		537,677 75
Board of Commissioners of Sinking Funds:		$1,567,515 31		$3,465,221 11
Revenue Collected	.....	24,681 98	.....	59,968 71
Carried forward	.....	$1,592,197 29	.....	$3,525,189 82

*Amount of General Draft through City Auditor's office for March	$329,639 30
Less not paid	1,206 31
	$328,432 99
Add paid on outstanding drafts for current year	2,485 83
	$330,918 82
† Amount of General Drafts through City Auditor's office from February 1, 1909	$646,258 20
Less not paid	1,947 33
	$644,310 87

PAYMENTS. — *Concluded.*

	Payments in March, 1909.		Total Payments for two months of the Financial Year 1909–1910.	
Brought forward	.....	$1,592,197 29	.....	$3,525,189 82
Commonwealth of Massachusetts:				
Corporation Tax	$7,967 09	.....	$7,967 09	
National Bank Tax	3,964 11	.....	3,964 11	
Liquor License Revenue	39 35	.....	39 35	
		11,970 55		11,970 55
Interest Tailings	.....	100 00	.....	100 00
Old Claims, City Account	.....	91 52	.....	798 19
Pay Roll Tailings (payments by Cashier to parties not paid by paymasters)	.....	1,932 24	.....	3,384 56
		$1,606,291 60		$3,541,443 12
Payments on account of the County of Suffolk:				
Allowed and certified by Auditor of the County of Suffolk:				
General Payments	* $111,022 40	.....	† $204,376 47	
Special Payments, interest on County Debt	.....	.....	4,130 00	
Special Payments, other than interest	1,195 49	.....	10,927 91	
Bail Refunded	.....	.....	25 00	
County fines to complainant	222 40	.....	329 40	
Old Claims, County Account	20 00	.....	63 80	
Pay Roll Tailings	6 48	.....	6 48	
		112,466 77		‡ 219,859 06
Total Payments	.....	$1,718,758 37	.....	$3,761,302 18

* Amount of County Requisitions through County Auditor's office for March	$110,242 15
Less not paid	50 58
	$110,191 57
Add paid on outstanding drafts for current year	830 83
	$111,022 40
† Amount of County Requisitions through County Auditor's office from February 1, 1909	$204,447 15
Less not paid	70 68
	$204,376 47
‡ Includes County Debt paid	$8,000 00

RECAPITULATION.

Balance, February 1, 1909		$2,798,766 34
Receipts for two months, City account . .	$2,924,350 67	
" " " " County account . .	40,856 01	
		2,965,206 68
		$5,763,973 02
Payments for two months, City account . .	$3,541,443 12	
" " " " County account .	219,859 06	
		3,761,302 18
Balance March 31, 1909, as shown in detail		$2,002,670 84
Balance of cash on hand, March 31, 1909, available for Regular Appropriations, Loans, etc.		$1,724,580 12
Balances, Special and Trust accounts		273,199 42
Balances, Trust Fund accounts		4,891 30
		$2,002,670 84

Balance March 31, 1909, per Preceding Statements, as follows:

First National Bank	$228,693 60	
Merchants National Bank	67,612 63	
Merchants National Bank, sidewalk assessments tailings account	5,032 42	
National Bank of Commerce	43,064 11	
National Security Bank, pay roll tailings account	35,415 00	
National Shawmut Bank	269,002 17	
Second National Bank	232,619 50	
State National Bank	311,110 49	
Webster and Atlas National Bank, No. 1 . .	385,603 33	
Webster and Atlas National Bank, No. 2 . .	6,470 02	
Boston Safe Deposit and Trust Company . .	42,928 32	
Old Colony Trust Company	212,571 45	
		$1,840,123 04
Merchants National Bank, Andrew Carnegie Donation	$10,425 49	
Second National Bank, Franklin Fund . . .	11,516 59	
Commonwealth Trust Company, Burnham City Hospital Building Fund	3,562 68	
Mechanics Trust Company, John Foster Fund .	469 57	
Old Colony Trust Company, P. F. Sullivan, Public Library Fund	5,000 00	
		30,974 33
		$1,871,097 37
Cash and cash vouchers in office, including County and other duly authorized payments, in advance of Mayor's and County Auditor's drafts for the same		131,573 47
		$2,002,670 84

Statement of Trust Funds in Custody of City Treasurer.

Babcock Music	$3,110 12
Billings Westerly Cemetery	5,000 00
City Hospital	79,762 68
Dorchester North Burial Ground	3,306 00
Dorchester South Cemetery	698 00
Evergreen Cemetery	15,170 81
Fitzgerald Firemen's Gold Medal	1,000 00
Thomas Fitzgerald	1,000 00
Foss Seventeenth of June and Flag	4,000 00
John Foster	469 57
Franklin, First Part	58,516 59
" Second Part	185,065 07
Franklin Union, Andrew Carnegie Donation	470,903 97
Charles E. French Funds:	
Burial Grounds, Care	10,000 00
Old State House, Repair	3,000 00
Boston Common, Tree	5,000 00
George B. Hyde	4,555 95
Ellen C. Johnson Bequest	3,931 62
John Larkin	200 00
Mount Hope Cemetery	102,533 07
Phillips Street	20,000 00
Police Charitable	207,550 00
Poor Widows'	3,200 00
Public Library	430,724 42
George L. Randidge	50,000 00
Sawyer, Marcella Street Home	2,400 00
School	122,172 43
George L. Thorndike	10,000 00
Permanent School Pension Fund	60,182 15
Public School Teachers' Retirement	267,280 65
Total	$2,130,733 10

Balance Sheet, March 31, 1909, as per Preceding Statement, as follows:

Amount of Funds invested in various securities		$2,085,554 67
Amount of Funds, Cash deposited in Banks and in the custody of the City Treasurer:		
Commonwealth Trust Company, Burnham Hospital Building Fund	$3,562 68	
Mechanics Trust Company, John Foster Fund,	469 57	
Second National Bank, Franklin Fund, First Part	11,516 59	
Merchants National Bank, Franklin Union, Andrew Carnegie Donation	10,425 49	
American Trust Company, Public School Teachers' Retirement Fund	8,130 65	
First National Bank, Permanent School Pension Fund	1,182 15	
Old Colony Trust Company, P. F. Sullivan, Public Library Fund	5,000 00	
	$40,287 13	
Cash in custody of City Treasurer:		
Sundry Trust Funds, balances	4,891 30	
		45,178 43
Total amount of Funds, March 31, 1909		$2,130,733 10

DEBT AND SINKING FUND STATEMENT.

Statement of the receipts and payments of the Board of Commissioners of the Sinking Funds for the month ending March 31, 1909, and for two months of the financial year 1909–1910, beginning February 1, 1909, and ending January 31, 1910.

	Statement for the month of March, 1909.		Statement for two months of the Financial Year 1909-1910.	
Balance of Cash January 31, 1909	.....	.....	.....	$3,214,203 56
Balance of Cash February 28, 1909	.....	$3,255,959 71	.....	
Receipts in 1909–1910:				
Interest on Bank Deposits	$6,278 21	.....	$12,747 63	
Interest on Investments	1,347 50	.....	1,347 50	
Revenue from Betterments, Assessments, etc.	24,681 98	.....	59,968 71	
		32,307 69		74,063 84
		$3,288,267 40		$3,288,267 40
Payments in 1909-1910:				
Investments purchased	.....	800,000 00	.....	800,000 00
Balance of Cash March 31, 1909	.....	$2,488,267 40	.....	$2,488,267 40

TOTAL SINKING FUND DEBT LIABILITIES.

CLASSIFICATION OF DEBT.	Issued in 1909-10.	Paid in 1909-10.	Outstanding.
Atlantic Avenue Extension Sinking Fund Debt	.....	.....	$297,900 00
Blue Hill and Other Avenues Sinking Fund Debt	.....	.....	2,260,000 00
Cambridge Bridge Sinking Fund Debt	.....	.....	1,350,800 00
Charles River Basin Sinking Fund Debt	.....	.....	800,000 00
Fifteen Year Sinking Fund Debt	.....	.....	1,300,000 00
Highways, Making of, Sinking Fund Debt, No. 1	.....	.....	4,093,201 00
Highways, Making of, Sinking Fund Debt, No. 2	.....	.....	7,127,000 00
Improved Sewerage Sinking Fund Debt	.....	.....	500,000 00
New Ferry Landing Sinking Fund Debt	.....	.....	500,000 00
New Public Library Special Sinking Fund Debt	.....	.....	610,000 00
Public Park Sinking Fund Debt	.....	.....	5,481,410 98
Public Park Special Sinking Fund Debt	.....	.....	10,852,500 00
Rapid Transit Debt:			
Rapid Transit Sinking Fund Debt	.....	.....	4,416,000 00
Boston Tunnel and Subway Sinking Fund Debt,	.....	.....	7,956,700 00
East Boston Tunnel Sinking Fund Debt	.....	.....	3,193,000 00
Charlestown Bridge Sinking Fund Debt, No. 1	.....	.....	750,000 00
Charlestown Bridge Sinking Fund Debt, No. 2	.....	.....	805,000 00
Riverbank Subway Sinking Fund Debt	.....	.....	5,000 00
Schoolhouses Sinking Fund Debt, No. 1	.....	.....	755,000 00
Schoolhouses Sinking Fund Debt, No. 2	.....	.....	13,573,525 00
Separate Systems of Drainage S. F. Debt, No. 1	.....	.....	3,300,000 00
Separate Systems of Drainage S. F. Debt, No. 2	.....	.....	255,000 00
Sewerage Loan Sinking Fund Debt, No. 1	.....	.....	8,449,000 00
Sewerage Loan Sinking Fund Debt, No. 2	.....	.....	300,000 00
Stony Brook Improvement Sinking Fund Debt	.....	.....	1,034,000 00
Ten Year Sinking Fund Debt	.....	.....	210,500 00
Twenty Year Sinking Fund Debt	.....	.....	18,730,369 02
Thirty Year Sinking Fund Debt, No. 1	.....	.....	448,000 00
Thirty Year Sinking Fund Debt, No. 2	.....	.....	1,267,000 00
Suffolk County Courthouse Sinking Fund Debt	.....	.....	2,921,000 00
Cochituate Water Sinking Fund Debt	.....	.....	4,249,500 00
Total Liabilities, March 31, 1909	.....	.....	*$107,791,406 00

* Total Sinking Fund Debt Liabilities	$107,791,406 00
Serial Loan Debt (County of Suffolk)	459,000 00
Debt issued by the Commonwealth (chapter 534, Acts 1906) for enlargement of Suffolk County Courthouse	228,000 00
Total Funded Debt	$108,478,406 00

TOTAL RESOURCES.

Name of Sinking Fund.	Cash.	Investment.	Total Resources.
Atlantic Avenue Extension	$55,971 74	$277,000 00	$332,971 74
Blue Hill and Other Avenues	91,409 89	847,100 00	938,509 89
Cambridge Bridge	3,178 92	155,050 00	158,228 92
Charles River Basin	3,494 62	59,000 00	62,494 62
Fifteen Year	26,549 70	97,500 00	124,049 70
Highways, Making of, No. 1	117,111 02	760,200 00	877,311 02
Highways, Making of, No. 2	134,882 43	2,008,000 00	2,142,882 43
Improved Sewerage, Special	25,021 07	321,000 00	346,021 07
New Ferry Landing	39,560 29	190,500 00	230,060 29
New Public Library, Special	16,399 61	402,600 00	418,999 61
Public Park	160,254 89	2,492,800 00	2,653,054 89
Public Park, Special	235,284 05	4,296,000 00	4,531,284 05
Rapid Transit:			
Rapid Transit	189,475 06	940,000 00	1,129,475 06
Boston Tunnel and Subway	54,637 84	222,300 00	276,937 84
East Boston Tunnel	114,910 90	125,000 00	239,910 90
Charlestown Bridge, No. 1	17,497 95	143,000 00	160,497 95
Charlestown Bridge, No. 2	25,114 42	165,600 00	190,714 42
Schoolhouses, No. 1	35,446 72	93,000 00	128,446 72
Schoolhouses, No. 2	81,706 86	2,646,500 00	2,728,206 86
Separate Systems of Drainage, No. 1	83,378 15	105,000 00	188,378 15
Separate Systems of Drainage, No. 2	3,969 48	13,000 00	16,969 48
Sewerage Loan, No. 1	326,485 91	1,846,000 00	2,172,485 91
Sewerage Loan, No. 2	940 09	19,000 00	19,940 09
Stony Brook Improvement	34,619 15	365,400 00	400,019 15
Ten Year	154,104 65	61,000 00	215,104 65
Twenty Year	229,853 40	8,952,080 00	9,181,933 40
Thirty Year, No. 1	17,679 73	107,600 00	125,279 73
Thirty Year, No. 2	44,243 15	56,000 00	100,243 15
Suffolk County Courthouse	102,377 52	1,097,500 00	1,199,877 52
Cochituate Water	62,708 19	3,575,500 00	3,638,208 19
Total Resources, March 31, 1909	$2,488,267 40	$32,440,230 00	$34,928,497 40

CASH ON DEPOSIT IN NATIONAL BANKS AND TRUST COMPANIES.

Atlantic Nat. Bank	$52,843 35	American Trust Co.	$91,831 20
Boylston Nat. Bank	34,477 24	Bay State Trust Co.	59,935 73
Commercial Nat. Bank	51,709 71	Beacon Trust Co.	66,532 74
Eliot Nat. Bank	43,032 05	Boston Safe Deposit and Trust Co.	110,158 62
First Nat. Bank	106,033 64	City Trust Co.	91,301 84
First Ward Nat. Bank	31,917 36	Columbia Trust Co.	15,615 54
Fourth Nat. Bank	53,696 27	Commonwealth Trust Co.	76,249 38
Metropolitan Nat. Bank	64,375 45	Federal Trust Co.	82,573 21
Nat. Bank of Commerce	88,683 08	International Trust Co.	76,322 13
Nat. Market Bank of Brighton,	27,333 39	Mattapan Deposit and Trust Co.	26,350 08
Nat. Rockland Bank	55,070 01	Mechanics Trust Co.	41,406 94
Nat. Security Bank	27,671 18	New England Trust Co.	101,798 88
Nat. Union Bank	92,047 00	Old Colony Trust Co.	107,686 42
New England Nat. Bank	91,004 23	Puritan Trust Co.	20,342 01
Old Boston Nat. Bank	91,262 39	State Street Trust Co.	66,230 78
Peoples Nat. Bank	51,567 09	United States Trust Co.	69,248 90
Second Nat. Bank	105,996 80		
South End Nat. Bank	10,058 90		$2,452,264 42
State Nat. Bank	102,888 42		
Webster and Atlas Nat. Bank	98,244 35	Merchants Nat. Bank	36,002 98
Winthrop Nat. Bank	68,768 11	Total Deposits, Mar. 31, 1909,	$2,488,267 40

CHARLES H. SLATTERY,
Treasurer of the Board of Commissioners of Sinking Funds of City of Boston.

SINKING FUND DEBT DUE IN FINANCIAL YEAR 1909-1910.

CLASSIFICATION OF DEBT.	Due in July, 1909.	Due in October, 1909.	Due in December, 1909.	Total.
Public Park Sinking Fund Debt.....	.....	.....	$2,000 00	$2,000 00
Ten Year Sinking Fund Debt.....	$197,500 00	.....	.....	197,500 00
Cochituate Water Sinking Fund Debt,	64,000 00	$120,000 00	.....	184,000 00
Totals.....	$261,500 00	$120,000 00	$2,000 00	$383,500 00

Amount of Above Sinking Fund Debt, Payable in 1909-1910, and Held by Board of Commissioners of Sinking Funds as Investments.

NAME OF SINKING FUND.	Due in December, 1909.	Total.
Fifteen Year Sinking Fund.....	$2,000 00	$2,000 00
Totals.....	$2,000 00	$2,000 00

FUNDED DEBT.

When Due, and Amount of said Debt Held by the Sinking Funds as Investments.

DUE IN FINANCIAL YEAR.	Amount of Debt Due.	Amount of Debt held by the Sinking Funds as Investments.
1909-10	$383,500 00	$2,000 00
1910-11	253,000 00	
1911-12	1,892,500 00	222,000 00
1912-13	3,020,925 00	837,200 00
1913-14	5,276,600 00	1,567,000 00
1914-15	1,744,300 00	1,307,800 00
1915-16	2,997,550 00	1,430,150 00
1916-17	2,792,800 00	888,500 00
1917-18	2,845,000 00	544,000 00
1918-19	2,052,780 00	749,480 00
1919-20	4,716,300 00	611,100 00
1920-21	1,162,000 00	453,300 00
1921-22	3,253,650 00	1,579,100 00
1922-23	4,347,900 00	2,057,500 00
1923-24	2,970,075 00	541,000 00
1924-25	3,243,725 00	268,000 00
1925-26	1,395,000 00	842,500 00
1926-27	1,820,900 00	625,150 00
1927-28	3,266,700 00	480,700 00
1928-29	3,084,650 00	1,682,000 00
1929-30	4,133,800 00	634,000 00
1930-31	2,449,550 00	762,000 00
1931-32	3,070,000 00	3,037,200 00
1932-33	4,426,301 00	1,030,000 00
1933-34	3,300,000 00	1,800,000 00
1934-35	1,801,500 00	894,000 00
1935-36	4,986,000 00	516,500 00
1936-37	5,907,000 00	449,000 00
1937-38	5,394,000 00	1,974,600 00
1938-39	1,613,900 00	250,000 00
1939-40	1,050,000 00	10,000 00
1940-41	250,000 00	
1941-42	456,000 00	456,000 00
1942-43	1,000,000 00	300,000 00
1943-44	1,550,000 00	50,000 00
1944-45	4,892,000 00	150,000 00
1945-46	3,710,700 00	326,000 00
1946-47	1,738,150 00	577,150 00
1947-48	1,540,850 00	776,300 00
1948-49	2,001,800 00	
Totals, March 31, 1909	$107,791,406 00	* $30,681,230 00

* Amount of City of Boston Funded Debt held as investment	$30,681,230 00
" " " " " Serial Loan Debt held as investment	459,000 00
" " " " " Temporary Loan held as investment	800,000 00
" " Commonwealth of Massachusetts Bonds held as investments	500,000 00
Total investments (see page 10)	$32,440,230 00

ALLIED PRINTING TRADES UNION LABEL COUNCIL BOSTON, MASS. 21

[Document 92 — 1909.]

ORDERS

ESTABLISHING

THE SEVERAL APPROPRIATIONS

AND

LEVYING A SPECIFIC TAX

FOR THE

FINANCIAL YEAR ENDING JANUARY 31, 1910.

Office of the City Clerk,
Boston, April 6, 1909.

The following are the appropriations and tax orders for the current financial year, as finally passed.

Attest:

John T. Priest,
City Clerk.

CITY OF BOSTON.

APPROPRIATION AND TAX ORDERS FOR THE FINANCIAL YEAR 1909–1910.

Ordered, That to meet the current expenses payable during the financial year beginning with the first day of February, 1909, of performing the duties and exercising the powers devolved by statute or ordinance, or by vote of the City Council during the year, upon the City of Boston, or the County of Suffolk, or the departments or officers thereof, and to meet their respective obligations for interest on debt, sinking fund requirements, and maturing debt not provided for by sinking fund, the respective sums of money hereinafter specified be, and the same are, hereby appropriated for the several departments, and for the objects and purposes hereinafter stated.

Ordered, That the appropriations for Water Department, current expenses, and the payments to the state under the provisions of chapter 488 of the Acts of 1895 and acts in addition or amendment thereto, and for the interest requirement for loans issued for water purposes, be met by the income from said works and any excess over income from taxes; that the other appropriations hereinafter specified be met out of the money remaining in the treasury at the close of business on January 31, 1909, exclusive of the money raised by loan or needed to carry out the requirements of any statute, gift, trust, or special appropriation, and by the income of the financial year, beginning February 1, 1909, and by taxes to the amount of $14,687,703.50, and that said amount be raised by taxation on the polls and estates taxable in the City of Boston.

Ordered, That all sums of money which form no part of the income of the city, but shall be paid for services rendered or work done by any department or division for any other department or division, or for any person or corporation other than the City of Boston, be paid into the general treasury and then credited to the appropriation of the department or division rendering such service or doing such work, and that all contributions made to any appropriation be expended for the objects and purposes directed by the several contributors thereof.

Ordered, That to provide temporarily money to meet the appropriations aforesaid, the City Treasurer issue and sell, at such times and in such amounts as he may deem best, notes, or certificates of indebtedness of the City of Boston, not exceeding nine million dollars in the total, in anticipation of the taxes of the current municipal year; that all such notes or certificates of indebtedness be dated the day the money for the same is received, be made payable with the interest thereon at the office of the City Treasurer within the current financial year, from the taxes of said year, and bear interest from their date until the same are made payable at such rate as said Treasurer shall deem proper.

Ordered, That all taxes raised to meet the appropriations of the City Council, and all taxes assessed for meeting the city's proportion of the state tax of the year 1909, or of any other taxes or assessments payable to the Commonwealth, be due and payable on the first day of October, 1909; that all such taxes paid after the first day of November, 1909, bear interest from and including said day until paid, at the rate of six per cent. per annum, except the taxes assessed upon shares of stock of national banks shall bear interest at the rate of twelve per cent. per annum from and including said first day of November until paid; and that all interest which shall have become due on taxes shall be added to and be a part of such taxes.

CURRENT EXPENSES.

ART DEPARTMENT: Four hundred dollars . . .		$400 00
ASSESSING DEPARTMENT: One hundred sixty-nine thousand four hundred dollars		169,400 00
AUDITING DEPARTMENT: Forty-one thousand dollars		41,000 00
BATH DEPARTMENT: One hundred seventy-five thousand dollars		175,000 00
BOARD OF ALDERMEN: Twenty-six thousand five hundred dollars —		
Salaries	$21,500 00	
Contingent expenses	5,000 00	
		26,500 00
BUILDING DEPARTMENT: One hundred ten thousand eight hundred dollars —		
Building Department	$105,000 00	
Board of Appeal	5,800 00	
		110,800 00
CEMETERY DEPARTMENT: Seventy thousand dollars,		70,000 00
CITY CLERK DEPARTMENT: Forty-five thousand dollars		45,000 00
CITY COUNCIL: Twenty-five thousand dollars —		
City Council proceedings . . .	$15,000 00	
Incidental expenses	10,000 00	
		25,000 00
CITY MESSENGER DEPARTMENT: Thirty-five thousand dollars		35,000 00
CLERK OF COMMITTEES DEPARTMENT: Sixteen thousand two hundred fifty dollars		16,250 00
COLLECTING DEPARTMENT: One hundred twenty-six thousand four hundred fifty dollars . . .		126,450 00
COMMON COUNCIL: Thirty thousand four hundred dollars —		
Salaries of Councilmen . . .	$22,500 00	
Contingent expenses	2,500 00	
Salaries of clerk and assistants . . .	5,400 00	
		30,400 00
CONSUMPTIVES' HOSPITAL DEPARTMENT: One hundred sixty-five thousand dollars		165,000 00
ELECTION DEPARTMENT: One hundred sixty thousand dollars		160,000 00
ENGINEERING DEPARTMENT: Eighty-four thousand dollars		84,000 00
FIRE DEPARTMENT: One million five hundred forty-thousand five hundred sixty-seven dollars —		
Current expenses	$1,440,567 00	
Pensions	100,000 00	
		1,540,567 00
HEALTH DEPARTMENT: Two hundred five thousand dollars		205,000 00
HOSPITAL DEPARTMENT: Six hundred thousand dollars		600,000 00
INSTITUTIONS:		
CHILDREN'S INSTITUTIONS DEPARTMENT: One hundred ninety-three thousand dollars —		
Placing Out and Office Division .	$80,000 00	
Parental School	63,000 00	
Suffolk School for Boys . . .	50,000 00	
		193,000 00
INSTITUTIONS REGISTRATION DEPARTMENT: Twenty thousand dollars		20,000 00
Carried forward		$3,838,767 00

Brought forward		$3,838,767 00
BOSTON INFIRMARY DEPARTMENT: One hundred eighty-seven thousand two hundred dollars—		
Boston Almshouse and Hospital	$145,000 00	
Almshouse, Charlestown	17,000 00	
Office expenses	4,500 00	
Pauper expenses	13,700 00	
Steamer "John Howard"	7,000 00	
		187,200 00
STEAMER "MONITOR": Twenty-five thousand dollars,		25,000 00
LAW DEPARTMENT: Fifty thousand dollars		50,000 00
LIBRARY DEPARTMENT: Three hundred forty-nine thousand four hundred fifty-five dollars		349,455 00
MARKET DEPARTMENT: Ten thousand nine hundred one dollars		10,901 00
MAYOR: Eighty thousand dollars —		
Office expenses, etc.	$50,000 00	
Public celebrations	30,000 00	
		80,000 00
MUSIC DEPARTMENT: Nineteen thousand dollars		19,000 00
OVERSEEING OF THE POOR DEPARTMENT: One hundred forty-seven thousand thirteen dollars		147,013 00
PARK DEPARTMENT: Three hundred fifty thousand dollars		350,000 00
POLICE DEPARTMENT: Two million one hundred thirty-two thousand nine hundred seven dollars and fifty cents —		
Current expenses	$2,000,000 00	
Pensions	132,907 50	
		2,132,907 50
LICENSING BOARD: Thirty-seven thousand five hundred dollars		37,500 00
PRINTING DEPARTMENT: Thirty-five thousand dollars —		
City Documents, salary of Superintendent, etc.		35,000 00
Operating expenses (to be met by revenue).		
PUBLIC BUILDINGS DEPARTMENT: Two hundred fifty thousand three hundred eighty-seven dollars		250,387 00
PUBLIC GROUNDS DEPARTMENT: One hundred forty thousand dollars		140,000 00
REGISTRY DEPARTMENT: Thirty-seven thousand dollars		37,000 00
RESERVE FUND (for the payment of claims, executions of court, court fees, expert witnesses and other legal expenses, and for transfers): Two hundred thousand dollars		200,000 00
SINKING FUNDS DEPARTMENT: Two thousand five hundred dollars		2,500 00
SOLDIERS' RELIEF DEPARTMENT: Two hundred fifty thousand dollars		250,000 00
STATISTICS DEPARTMENT: Eleven thousand two hundred dollars		11,200 00
STREET DEPARTMENT: Four million forty-four thousand five hundred sixty-eight dollars —		
Central Office	$22,782 00	
Bridge Division	223,786 00	
Ferry Division	230,000 00	
Lamp Division	800,000 00	
Paving Division	1,150,000 00	
Sanitary Division	663,000 00	
Sewer Division	350,000 00	
Street Cleaning and Watering Division,	605,000 00	
		4,044,568 00
Carried forward		$12,198,398 50

Brought forward			$12,198,398 50
STREET LAYING-OUT DEPARTMENT: Seventy-eight thousand dollars			78,000 00
SUPPLY DEPARTMENT: Twelve thousand five hundred dollars			12,500 00
TREASURY DEPARTMENT: Forty-seven thousand nine hundred seventy-five dollars			47,975 00
WEIGHTS AND MEASURES DEPARTMENT: Twenty-four thousand dollars			24,000 00
WIRE DEPARTMENT: Fifty-five thousand dollars .			55,000 00
			$12,415,873 50
CITY DEBT REQUIREMENTS:			
Sinking funds			1,597,784 00
Interest			3,240,000 00
			$17,253,657 50
COUNTY OF SUFFOLK: One million four hundred forty-three thousand forty-six dollars—			
General expenses . .	$1,025,000 00		
House of Correction .	200,000 00		
Office expenses of Penal Institutions Commissioner	20,000 00		
		$1,245,000 00	
COUNTY DEBT REQUIREMENTS—			
Sinking fund and principal	$65,716 00		
Interest	132,330 00		
		198,046 00	
			1,443,046 00
			$18,696,703 50
WATER DEPARTMENT: One million thirty-nine thousand three hundred sixty dollars. (To be paid by water income.)			
Current expenses and extension of mains		$875,000 00	
Debt requirements. (Interest.) . .		164,360 00	
			$1,039,360 00

ALLIED PRINTING TRADES UNION LABEL COUNCIL BOSTON, MASS. 21

[Document 93 — 1909.]

CITY COLLECTOR'S

MONTHLY STATEMENT

FOR THE MONTH OF

MARCH, 1909.

Collecting Department,
Boston, April 1, 1909.

Hon. George A. Hibbard,

Mayor of the City of Boston:

Sir, — The undersigned presents herewith a statement of the receipts in this department, on account of the City of Boston and the County of Suffolk, during the month ended March 31, 1909, and the several accounts to which said receipts have been credited.

Respectfully submitted,

Charles R. Brown,
City Collector.

	Receipts in March, 1909.		Total Receipts for two months ended March 31, 1909.
REVENUE TO BE CREDITED TO APPROPRIATIONS:			
Abolishment of Grade Crossings, 1909-10.....	$450 00		$450 00
Franklin Union, A. Carnegie Donation.....	.....	.....	5,000 00
Children's Institution Department:			
Parental School:			
1909-10.....	33 00		33 00
1908-09.....	321 62		321 62
Placing Out Department, 1909-10	63 00		63 00
Suffolk School for Boys, 1909-10.....	23 60		23 60
Suffolk School for Boys, 1908-09.....	133 55		537 90
Library Department Trust Fund Income.....	.....	.....	2,546 18
Park Department:			
1909-10.....	669 97		673 92
Police Department:			
1909-10.....	460 20		460 20
1908-09.....	.....	....	460 20
Public Grounds:			
Gypsy and Brown-tail Moths, Suppression, 1908.....	1,217 46		2,019 82
1907.....	69 33		312 10
Printing Department:			
Printing, etc., 1909-10...	8,090 78		8,091 88
1908-09.....	893 92		6,770 22
Postage, 1909-10.....	948 22		948 22
1908-09.....	55 24		875 04
Sale of waste paper, etc., 1909-10.....	13 86		31 41
Carried forward.....	$13,443 75	.....	$29,618 31

	Receipts in March, 1909.		Total Receipts for two months ended March 31, 1909.
Brought forward	$13,443 75	.....	$29,618 31
City Documents, 1909–10,	34 00		90 00
Rapid Transit, Boston Tunnel and Subway, 1909–10	78 77		78 77
Rapid Transit, Interest and Sinking Fund:			
Tolls, E. Boston Tunnel, 1909–10	.....	.....	27,787 30
Reserve Fund	68 62		68 62
Street Department — Paving Division:			
Labor, etc., 1908–09	.....	.....	238 98
Sale of Material, 1908–09,	5 08		5 08
Street Improvements, 1908–09	.....	.....	4,867 80
Sewer Department:			
Labor, etc., 1908–09	148 83		226 76
Sale of Material, 1908–09,	.....	.....	3 60
Cochituate Water Works:			
Water Rates, 1909	615,978 32		1,062,495 81
" " 1908	1,911 63		12,326 52
" " 1907	625 20		625 20
Off and On for non-pay't,	14 00		30 00
Fees	607 06		629 51
Miscellaneous:			
Off and On for repairs, 1909–10	196 00		286 00
Labor, 1909–10	32 79		32 79
1908–09	4,544 44		6,010 86
Elevator and standpipes, 1909–10	277 55		437 80
1908–09	235 25		235 25
Service pipes and repairs, 1909–10	2,595 80		2,892 22
1908–09	76 15		90 45
Carried forward	$640,873 24	.....	$1,149,077 63

	Receipts in March, 1909.		Total Receipts for two months ended March 31, 1909.	
Brought forward.....	$640,873 24	.....	$1,149,077 63	
Sale of Old Material, 1909-10.....	32 42		44 52	
Sale of Merchandise, 1908-09.....	12 51		16 80	
Interest, 1909-10.....	14 79		31 56	
Use of West Roxbury Pumping Station, 1909-10.....	794 82		794 82	
Conscience money, 1909-10.....	155 00	$641,882 78	155 00	$1,150,120 33
COUNTY OF SUFFOLK.				
House of Correction, D.I.:				
M. & M., 1909-10.....	$5,762 39		$5,762 39	
1908-09.....	.....	.....	2,354 66	
Edgestone, 1909-10.....	40 14	5,802 53	40 14	8,157 19
SINKING-FUNDS.				
Betterments:				
Blue Hill and Other Avenues:				
Columbus Avenue, 1902-03.....	$343 38		$421 52	
Interest on Columbus Avenue.....	55 36		98 77	
Huntington Avenue, 1903-04.....	295 91		376 89	
Interest on Huntington Avenue.....	54 12		99 11	
South Union Station, 1900-01.....	.....	.....	11,488 03	
Belgrade Avenue, 1907-08.....	111 33		111 33	
Interest on Belgrade Avenue.....	6 17		6 17	
Dorchester St., 1906-07..	6 01		27 05	
Carried forward.....	$872 28	$647,685 31	$12,628 87	$1,158,277 52

	Receipts in March, 1909.		Total Receipts for two months ended March 31, 1909.	
Brought forward.....	$872 28	$647,685 31	$12,628 87	$1,158,277 52
Interest on Dorchester Street.....	2 16		9 3	
Hyde Park Avenue, 1907-08.....	14 72		217 30	
Interest on Hyde Park Avenue	4 57		14 78	
Highways, Making of:				
Sewer Assessments, 1904-05.....	27 89		428 72	
1903-04.....	15 01		15 01	
1898-99.....	47 78		183 16	
1897-98.....	127 06		193 48	
1896-97.....	.....	.....	24 16	
1894-95.....	.....	.....	7 36	
Interest on Sewer Assessments.....	110 75		310 75	
Construction of Alexander Street.....	.....	.....	31 65	
Interest on Construction of Alexander Street...	.....	.....	17 59	
Construction of Arcadia Park	175 47		175 47	
Construction of Aspinwall Street.....	274 90		274 90	
Interest on Construction of Aspinwall Street..	3 70		3 70	
Construction of Ashley Street.....	.....	.....	18 90	
Interest on Construction of Ashley Street.....	.....	.....	10 50	
Construction of Atherstone Street.....	8 33		8 33	
Interest on Construction of Atherstone Street.	4 63		4 63	
Construction of Barry Street.....	.....	.....	27 14	
Interest on Construction of Barry Street.....	.....	.....	15 08	
Carried forward.....	$1,689 25	$647,685 31	$14,620 84	$1,158,277 52

	Receipts in March, 1909.		Total Receipts for two months ended March 31, 1909.	
Brought forward	$1,689 25	$647,685 31	$14,620 84	$1,158,277 52
Construction of Barrington Street	.....	.....	5 34	
Interest on Construction of Barrington Street	.....	.....	2 97	
Construction of Belmore Terrace	.....	.....	8 86	
Interest on Construction of Belmore Terrace	.....	.....	4 92	
Construction of Bennington Street	18 75		231 50	
Interest on Construction of Bennington Street	30		2 40	
Construction of Blanche Street	3 60		21 42	
Interest on Construction of Blanche Street	2 00		16 33	
Construction of Bloomfield Street	20 25		25 87	
Interest on Construction of Bloomfield Street	11 25		14 37	
Construction of Boston Street	27 41		27 41	
Interest on Construction of Boston Street	15 22		15 22	
Construction of Boyden Street	.....	.....	150 00	
Construction of Brookline Avenue	.....	.....	204 83	
Interest on Construction of Brookline Avenue	.....	.....	28 24	
Construction of Burt Street	17 10		17 10	
Interest on Construction of Burt Street	9 50		9 50	
Construction of Calder Street	35 00		35 00	
Interest on Construction of Calder Street	45		45	
Construction of Callender Street	.....	.....	46 16	
Carried forward	$1,850 08	$647,685 31	$15,488 73	$1,158,277 52

	Receipts in March, 1909.		Total Receipts for two months ended March 31, 1909.	
Brought forward.....	$1,850 08	$647,685 31	$15,488 73	$1,158,277 52
Interest on Construction of Callender Street....	.....	.....	8 51	
Construction of Capen Street.....	.....	.....	16 65	
Interest on Construction of Capen Street.....	.....	.....	9 25	
Construction of Carlos Street.....	.....	.....	10 66	
Interest on Construction of Carlos Street.....	.....	.....	5 92	
Construction of Charlestown Street.....	434 03		434 03	
Interest on Construction of Charlestown Street,	521 77		521 77	
Construction of Charlotte Street.....	.....	.....	11 47	
Interest on Construction of Charlotte Street....	.....	.....	3 67	
Construction of Clement Street.....	.....	.....	171 92	
Interest on Construction of Clement Street.....	.....	.....	1 02	
Construction of Columbia Road.....	6,146 27		6,828 10	
Interest on Construction of Columbia Road.....	466 96		747 28	
Construction of Congreve Street.....	.....	.....	17 13	
Interest on Construction of Congreve Street....	.....	.....	9 52	
Construction of Cummington Street.....	.....	.....	215 44	
Interest on Construction of Cummington Street,	.....	.....	12 37	
Construction of Custer Street.....	6 28		6 28	
Interest on Construction of Custer Street.....	3 49		3 49	
Construction of Dahlgren Street.....	119 97		119 97	
Carried forward.....	$9,548 85	$647,685 31	$24,643 18	$1,158,277 52

	Receipts in March, 1909.		Total Receipts for two months ended March 31, 1909.	
Brought forward.....	$9,548 85	$647,685 31	$24,643 18	$1,158,277 52
Interest on Construction of Dahlgren Street....	1 68		1 68	
Construction of Davenport Street.....	.....	.....	27 77	
Interest on Construction of Davenport Street..	.....	.....	9 80	
Construction of Devon Street.....	14 90		32 09	
Interest on Construction of Devon Street.....	8 28		17 83	
Construction of Dresden Street.....	9 86		9 86	
Interest on Construction of Dresden Street.....	5 48		5 48	
Construction of Edison Green.....	.....	.....	21 65	
Interest on Construction of Edison Green.....	.....	.....	12 02	
Construction of Edwin Street.....	61 80		88 96	
Interest on Construction of Edwin Street..	11 31		26 39	
Construction of Elmont Street.....	.....	.....	4 14	
Interest on Construction of Elmont Street.....	.....	.....	1 32	
Construction of Fairmount Street.....	7 95		7 95	
Interest on Construction of Fairmount Street..	4 42		4 42	
Construction of Fayston Street.....	.....	.....	47 49	
Interest on Construction of Fayston Street.....	.....	.....	14 02	
Construction of Florida Street.....	28 29		28 29	
Interest on Construction of Florida Street.....	15 72		15 72	
Construction of Fowler Street.....	4 83		51 18	
Carried forward.....	$9,723 37	$647,685 31	$25,071 24	$1,158,277 52

	Receipts in March, 1909.		Total Receipts for two months ended March 31, 1909.	
Brought forward.....	$9,723 37	$647,685 31	$25,071 24	$1,158,277 52
Interest on Construction of Fowler Street.....	2 68		28 42	
Construction of Francis Street.....	21 14		63 64	
Interest on Construction of Francis Street.....	11 75		35 36	
Construction of Forest Hills Street.....	123 73		133 61	
Interest on Construction of Forest Hills Street,	11 68		17 17	
Construction of Gaylord Street.....	.....	.....	11 18	
Interest on Construction of Gaylord Street	.....	.....	6 21	
Construction of Greenbrier Street.....	56 50		56 50	
Interest on Construction of Greenbrier Street..	31 38		31 38	
Construction of Hale Street.....	29 12		68 70	
Interest on Construction of Hale Street.....	9 69		22 74	
Construction of Hancock Street.....	99 66		100 32	
Interest on Construction of Hancock Street.....	15 98		16 35	
Construction of Harold Street.....	27 54		27 54	
Interest on Construction of Harold Street.....	6 80		6 80	
Construction of Homes Avenue	11 26		11 26	
Interest on Construction of Homes Avenue.....	6 26		6 26	
Construction of Idaho Street.....	8 62		8 62	
Interest on Construction of Idaho Street.....	4 79		4 79	
Construction of Jersey Street.....	1,135 70		1,504 79	
Carried forward.....	$11,337 65	$647,685 31	$27,232 88	$1,158,277 52

	Receipts in March, 1909.		Total Receipts for two months ended March 31, 1909.	
Brought forward.....	$11,337 65	$647,685 31	$27,232 88	$1,158,277 52
Interest on Construction of Jersey Street.....	60 00		208 87	
Construction of Josephine Street.....	.....	.....	10 40	
Interest on Construction of Josephine Street...	.....	.....	5 20	
Construction of Kerwin Street.....	107 15		209 56	
Interest on Construction of Kerwin Street.....	1 62		2 62	
Construction of Lauriat Avenue.....	12 42		24 84	
Interest on Construction of Lauriat Avenue...	6 90		13 80	
Construction of Leeds Street.....	49 28		49 28	
Interest on Construction of Leeds Street.....	5 07		5 07	
Construction of Lindsey Street.....	22 15		33 87	
Interest on Construction of Lindsey Street	7 52		11 27	
Construction of Longfellow Street.....	224 89		224 89	
Interest on Construction of Longfellow Street..	3 27		3 27	
Construction of Lonsdale Street.....	.....	.....	9 62	
Interest on Construction of Lonsdale Street....	.....	.....	5 34	
Construction of Lorraine Street.....	101 95		101 95	
Interest on Construction of Lorraine Street.....	2 25		2 25	
Construction of Maryland Street	17 46		17 46	
Interest on Construction of Maryland Street...	3 71		3 71	
Construction of Mellen Street	.....	.....	41 55	
Carried forward.....	$11,963 29	$647,685 31	$28,217 70	$1,158,277 52

	Receipts in March, 1909.		Total Receipts for two months ended March 31, 1909.	
Brought forward.....	$11,963 29	$647,685 31	$28,217 70	$1,158,277 52
Interest on Construction of Mellen Street.....	.....	.....	2 68	
Construction of Merlin Street.....	14 15		14 15	
Interest on Construction of Merlin Street,	7 86		7 86	
Construction of Millet Street.....	128 06		128 06	
Interest on Construction of Millet Street..	71 11		71 11	
Construction of Morrill Street.....	.....	.....	5 11	
Interest on Construction of Morrill Street.....	.....	.....	2 84	
Construction of Moseley Street.....	.....	.....	18 67	
Interest on Construction of Moseley Street.....	.....	.....	10 37	
Construction of Moultrie Street.....	5 40		60 65	
Interest on Construction of Moultrie Street.....	8 98		39 68	
Construction of Newburg Street.....	30 02		30 02	
Interest on Construction of Newburg Street....	1 10		1 10	
Construction of Nightingale Street.....	22 02		22 02	
Interest on Construction of Nightingale Street,	12 28		12 28	
Construction of North Harvard Street.....	.....	.....	17 21	
Interest on Construction of No. Harvard Street,	.....	.....	9 56	
Construction of Nottingham Street.....	8 14		8 14	
Interest on Construction of Nottingham Street,	4 52		4 52	
Construction of Oak Square Avenue.....	80 14		80 14	
Carried forward.....	$12,357 07	$647,685 31	$28,763 87	$1,158,277 52

	Receipts in March, 1909.		Total Receipts for two months ended March 31, 1909.	
Brought forward	$12,357 07	$647,685 31	$28,763 87	$1,158,277 52
Interest on Construction of Oak Square Avenue,	44 52		44 52	
Construction of Oakley Street.....	.....	.....	10 18	
Interest on Construction of Oakley Street.....	.....	.....	5 66	
Construction of Oakridge Street.....	250 00		250 00	
Interest on Construction of Oakridge Street...	4 87		4 87	
Construction of Oakview Terrace.....	.....	.....	6 37	
Interest on Construction of Oakview Terrace...	.....	.....	3 54	
Construction of Oakwood Street.....	8 97		8 97	
Interest on Construction of Oakwood Street....	4 98		4 98	
Construction of Orkney Road.....	.....	.....	13 19	
Interest on Construction of Orkney Road.....	.....	.....	7 33	
Construction of Pomfret Street.....	.....	....	153 14	
Interest on Construction of Pomfret Street.....	.....	.....	1 90	
Construction of Primrose Street.....	96 26		96 26	
Construction of Public Alleys No. 13, 14, 15 ...	49 00		49 00	
Interest on Construction of Public Alleys No. 13, 14, 15	1 70		1 70	
Construction of Public Alley No. 403.....	6 41		12 82	
Interest on Construction of Public Alley No.403,	3 57		7 14	
Construction of Public Alley No. 441.....	.....	.....	3 23	
Interest on Construction of Public Alley No.441,	.....	.....	1 79	
Carried forward.....	$12,827 35	$647,685 31	$29,450 46	$1,158,277 52

	Receipts in March, 1909.		Total Receipts for two months ended March 31, 1909.	
Brought forward....	$12,827 35	$647,685 31	$29,450 46	$1,158,277 52
Construction of Public Alley No. 502.....	7 80		11 86	
Interest on Construction of Public Alley No. 502,	4 34		6 60	
Construction of Public Alley No. 701.....	.....	.....	7 35	
Interest on Construction of Public Alley No. 701,	.....	.....	4 08	
Construction of Public Alley No. 804.....	31 83		31 83	
Interest on Construction of Public Alley No. 804,	3 04		3 04	
Construction of Robinwood Avenue.....	9 90		9 90	
Interest on Construction of Robinwood Avenue,	5 49		5 49	
Construction of Rockledge Street.....	33 75		33 75	
Construction of Roland Street.....	.....	.....	3 09	
Interest on Construction of Roland Street.....	.....	.....	1 72	
Construction of Roseclair Street.....	4 18		4 18	
Interest on Construction of Roseclair Street....	1 50		1 50	
Construction of Seaborn Street.....	10 71		10 71	
Interest on Construction of Seaborn Street.....	5 95		5 95	
Construction of Shafter Street.....	.....	.....	9 12	
Interest on Construction of Shafter Street.....	.....	.....	5 06	
Construction of Shepton Street.....	.....	.....	2 88	
Interest on Construction of Shepton Street.....	.....	.....	1 60	
Construction of Shirley Street.....	76 65		201 65	
Carried forward.....	$13,022 49	$647,685 31	$29,811 82	$1,158,277 52

	Receipts in March, 1909.		Total Receipts for two months ended March 31, 1909.	
Brought forward.....	$13,022 49	$647,685 31	$29,811 82	$1,158,277 52
Interest on Construction of Shirley Street.....	12 15		50 15	
Construction of South Street.....	27 94		55 15	
Interest on Construction of South Street.....	15 52		30 64	
Construction of Spalding Street.....	.....	.....	10 00	
Interest on Construction of Spalding Street....	.....	.....	3 60	
Construction of Spencer Street	.....	.....	21 20	
Interest on Construction of Spencer Street.....	.....	.....	11 78	
Construction of Stratford Street.....	.....	.....	38 30	
Interest on Construction of Stratford Street	.....	.....	21 22	
Construction of St. Margaret Street.....	.....	.....	14 32	
Interest on Construction of St. Margaret Street,	.....	.....	2 98	
Construction of Templeton Street..	.....	.....	12 69	
Interest on Construction of Templeton Street..	.....	.....	7 05	
Construction of Thane Street	640 00		643 29	
Interest on Construction of Thane Street.....	200 00		201 83	
Construction of Tonawanda Street.....	43 33		54 20	
Interest on Construction of Tonawanda Street,	24 07		30 11	
Construction of Tower Street.....	6 05		12 10	
Interest on Construction of Tower Street.....	3 36		6 72	
Construction of Tremont Street.....	.....	.....	34 78	
Carried forward.....	$13,994 91	$647,685 31	$31,073 93	$1,158,277 52

	Receipts in March, 1909.		Total Receipts for two months ended March 31, 1909.	
Brought forward.....	$13,994 91	$647,685 31	$31,073 93	$1,158,277 52
Interest on Construction of Tremont Street....	.....	.....	19 32	
Construction of Van Winkle Street.....	35 68		61 33	
Interest on Construction of Van Winkle Street,	19 82		34 07	
Construction of Vinson Street.....	.....	.....	20 06	
Interest on Construction of Vinson Street.....	.....	.....	11 14	
Construction of Wainwright Street.....	12 39		12 39	
Interest on Construction of Wainwright Street,	6 88		6 88	
Construction of Waldeck Street.....	13 40		34 71	
Interest on Construction of Waldeck Street....	7 44		19 28	
Construction of Walter Street..... ..	.....	.....	13 77	
Interest on Construction of Walter Street.....	.....	.....	7 65	
Construction of Warner Street.....	.....	.....	16 10	
Interest on Construction of Warner Street.....	.....	.....	8 94	
Construction of Wensley Street.....	.....	.....	10 47	
Interest on Construction of Wensley Street	.....	.....	5 82	
Construction of West Selden Street..... ...	33 23		124 30	
Interest on Construction of West Selden Street,	18 46		69 06	
Construction of Windermere Road.....	.....	.....	11 21	
Interest on Construction of Windermere Road,	.....	.....	6 23	
Construction of Woodcliff Street.....	16 74		16 74	
Carried forward.....	$14,158 95	$647,685 31	$31,583 40	$1,158,277 52

	Receipts in March, 1909.		Total Receipts for two months ended March 31, 1909.	
Brought forward.....	$14,158 95	$647,685 31	$31,583 40	$1,158,277 52
Interest on Construction of Woodcliff Street...	9 30		9 30	
Construction of Woodlawn Street.....	57 08		57 08	
Interest on Construction of Woodlawn Street..	14 33		14 33	
Construction of Wordsworth Street.....	.....	.....	10 80	
Interest on Construction of Wordsworth Street,	.....	.....	6 00	
Sewerage Works:				
1909-10.....	305 00		305 00	
1908-09.....	905 33		1,311 30	
1907-08.....	501 01		1,049 03	
1906-07.....	107 22		683 79	
1905-06.....	186 94		456 17	
1904-05.....	549 95		944 69	
1903-04.....	493 69		772 72	
1902-03.....	115 52		236 24	
1901-02.....	843 84		1,684 57	
1900-01.....	372 63		831 14	
1899-1900.....	193 73		364 29	
Interest on Sewerage Works.....	994 83		2,088 56	
Rapid Transit:				
Boston Tunnel and Subway:				
1909-10.....	440 00		440 00	
Rents, 1909-10.....	3,000 00		6,000 00	
Sewers, Blue Hill and other avenues, 1898-9...	39 30		39 30	
Interest on Sewers, Blue Hill and other avenues.	17 41		17 41	
Sewers between Roslindale and West Roxbury, 1909-10.....	50 00		50 00	
Carried forward.....	$23,356 06	$647,685 31	$48,955 12	$1,158,277 52

	Receipts in March, 1909.		Total Receipts for two months ended March 31, 1909.	
Brought forward.....	$23,356 06	$647,685 31	$48,955 12	$1,158,277 52
Interest on Sewers between Roslindale and West Roxbury.....	41 00	23,397 06	41 00	48,996 12
SPECIAL FUNDS.				
Evergreen Cemetery Trust Fund.....	$124 50		$334 50	
Mt. Hope Cemetery Trust Fund.....	200 00		240 00	
Sale of City Property.....	.....	.....	50,000 00	
Duplicate and Overpayments.....	1,055 53	1,380 03	1,055 53	51,630 03
GENERAL REVENUE.				
Armories:				
Rents, 1909-10.....	$9,491 01		$9,491 01	
Bath Department, 1909-10.....	898 78		1,479 28	
Building Department, 1909-10.....	7 50		24 00	
Cemetery Department:				
Dorchester North Cemetery.....	24 00		33 00	
Evergreen Cemetery....	152 85		200 85	
Mt. Hope Cemetery....	1,157 50		2,408 50	
Phipps Street Cemetery,	3 50		3 50	
Central Grounds.....	5 00		5 00	
City Clerk Department...	512 45		518 93	
Collecting Department, fees and charges	1,284 85		2,763 32	
Common Council Incidentals.....	.....	.....	100 00	
Consumptives' Hospital Department:				
1909-10.....	.....	.....	96 75	
1908-09.....	48 56		48 56	
Fire Department, 1908-09..	45 48		45 48	
Carried forward	$13,631 48	$672,462 40	$17,218 18	$1,258,903 67

	Receipts in March, 1909.		Total Receipts for two months ended March 31, 1909.	
Brought forward.....	$13,631 48	$672,462 40	$17,218 18	$1,258,903 67
Hay Scales.....	17 72		35 76	
Health Department:				
Contagious Cases, 1909-10.....	69 00		69 00	
Quarantine, 1909-10.....	445 00		835 00	
" 1908-09.....	5 00		101 00	
Inspection of Milk and Vinegar.....	73 00		125 00	
Hospital Department:				
Paying Patients.....	4,686 07		4,686 07	
Contagious Cases:				
1908-09.....	1,090 02		1,580 02	
Insane Hospital Dept.:				
Boston Insane Hospital:				
1909-10.....	50 00		65 00	
1908-09.....	765 21		32,400 49	
Pauper Institutions Department:				
Boston Almshouse and Hospital:				
1909-10.....	68 71		68 71	
1908-09.....	350 31		487 46	
Pauper Expenses, 1909-10,	.....	.....	5 46	
Almshouse, Charlestown, 1908-09.....	65 29		65 29	
Epileptics, Care of, 1908-09.....	75 68		75 68	
Interest on Miscellaneous Assessments.....	180 80		421 14	
Lamp Department:				
Rents, 1909-10.....	100 00		200 00	
Liquor Licenses.....	576 32		2,035 48	
Licensing Board.....	254 00		254 00	
Carried forward.....	$22,503 61	$672,462 40	$60,728 74	$1,258,903 67

	Receipts in March, 1909.		Total Receipts for two months ended March 31, 1909.	
Brought forward	$22,503 61	$672,462 40	$60,728 74	$1,258,903 67
Mayor	703 00		703 00	
Overseeing of the Poor	2,259 61		2,259 61	
Park Department:				
1909-10	16 00		21 10	
Rents, 1909-10	.....	.....	8 50	
Public Buildings:				
1909-10	23 56		23 56	
1908-09	75 00		75 00	
Rents, 1909-10	92 00		199 00	
Pedlers, 1909-10	500 00		525 00	
Police Department, 1909-10,	363 28		985 74	
Rents, 1908-09	25 00		25 00	
" 1907-08	33 33		33 33	
Registry Department	279 25		363 50	
Rents, Miscellaneous:				
1909-10	60 00		60 00	
1908-09	.....	.....	110 00	
School Instructors:				
Tuition, 1908-09	47 50		47 50	
Dog Licenses, 1909-10	56 00		307 00	
School Committee:				
Supplies and Incidentals, 1909-10	218 76		218 76	
1908-09	.....	.....	156 26	
Rents, 1909-10	136 31		136 31	
Schoolhouse Department:				
1909-10	75 60		75 60	
Street Laying-Out Department	1,886 00		3,558 00	
Street Department:				
Ferry Division, Tolls, etc., 1909-10	8,845 43		15,615 43	
Carried forward	$38,199 24	$672,462 40	$86,235 94	$1,258,903 67

	Receipts in March, 1909.		Total Receipts for two months ended March 31, 1909.	
Brought forward.....	$38,199 24	$672,462 40	$86,235 94	$1,258,903 67
Ferry Division, Tolls, etc., 1908-09.....	.....	.....	13 00	
Rents, 1909-10.....	30 33		30 33	
Paving Division:				
Assessments:				
1907-08.....	133 35		652 82	
1906-07.....	239 41		1,421 08	
Interest on Paving Division.....	23 13		209 41	
Sanitary Division:				
1909-10.....	279 84		279 84	
1908-09.....	540 00		2,442 60	
Fort Hill Wharf:				
Rents, 1909-10.....	35 00		95 00	
" 1908-09.....	24 00		24 00	
Hecht's Wharf:				
Rents, 1908-09.....	15 00		30 00	
Sewer Division:				
Assessments, 1909-10,	.....	.....	100 00	
Entrance Fees, 1909-10,	38 34		328 60	
Sale of Junk, 1909-10..	110 00		110 00	
Old Material, etc., 1909-10.....	.....	.....	1,000 00	
Interest on Sewer Assessments.....	.....	.....	84 18	
Street Cleaning and Watering Division:				
Street Cleaning Division, 1908-1909.....	912 75		918 75	
Taxes, 1908.....	258,460 69		561,124 05	
Taxes, 1907.....	78,816 59		179,088 82	
Taxes, 1906.....	1,860 39		7,569 77	
Taxes, 1905.....	694 00		1,683 45	
Carried forward.....	$380,412 06	$672,462 40	$843,441 64	$1,258,903 67

	Receipts in March, 1909.		Total Receipts for two months ended March 31, 1909.	
Brought forward.....	$380,412 06	$672,462 40	$843,441 64	$1,258,903 67
Taxes, 1904.....	732 24		736 00	
Taxes, 1903.....	303 37		305 37	
Taxes, 1902.....	3,309 08		3,607 08	
Taxes, 1901.....	119 20		119 20	
Taxes, 1900.....	2 00		2 00	
Corporation tax.....	24,004 97		24,004 97	
Interest on Taxes.....	13,665 63		26,683 45	
Weights and Measures....	670 99	423,219 54	759 67	899,659 38
COUNTY OF SUFFOLK.				
Fines, Fees and Costs....	$17,873 56		$31,625 95	
House of Correction, Deer Island:				
Labor, sale of Material, etc.:				
1909–10.....	85 63		93 26	
1908–09.....	119 00		787 61	
Pedlers.....	32 00	18,110 24	56 00	32,562 82
Total amount received and paid to City Treasurer..	.....	$1,113,792 18	.....	$2,191,125 87

[DOCUMENT 94 — 1909.]

ORDINANCES OF 1909 — CHAPTER 6

CONCERNING

INTERFERENCE WITH WATER METERS.

In the Year One Thousand Nine Hundred and Nine.

Be it ordained by the City Council of Boston, as follows:

Chapter forty-seven of the Revised Ordinances of 1898 is hereby amended in section sixty-nine by adding thereto the following words: "Nor shall any person interfere in any way with the registering apparatus of any water meter put in by the City of Boston or damage or injure in any way such meter."

IN BOARD OF ALDERMEN, March 29, 1909.

Passed. Sent down for concurrence.

FREDERICK J. BRAND, *Chairman.*

IN COMMON COUNCIL, April 1, 1909.

Concurred.

GEORGE C. MCCABE, *President.*

Approved April 7, 1909.

G. A. HIBBARD, *Mayor.*

A true copy.

Attest: JOHN T. PRIEST, *City Clerk.*

ALLIED PRINTING TRADES UNION LABEL COUNCIL BOSTON, MASS.

[Document 95 — 1909.]

ORDINANCES OF 1909 — CHAPTER 5

CONCERNING

WATER REGULATIONS.

In the Year One Thousand Nine Hundred and Nine.

Be it ordained by the City Council of Boston, as follows:

Section six of chapter forty-two of the Revised Ordinances of 1898, as amended by chapter twelve of the Ordinances of 1908, is hereby further amended as follows:

In clause 5 of the regulations contained in said section by striking out the words "may cause a meter to be removed and the water to be furnished by annual rates," and inserting in place thereof the words "and if a water taker declines to have a meter placed on his premises shall cause the water to be shut off from the same," so that said clause, as amended, will read as follows:

"5. The water commissioner may, in his discretion, cause a meter to be placed on the premises of any water taker, and the water to be furnished by meter rates, and if a water taker declines to have a meter placed on his premises shall cause the water to be shut off from the same; may, without notice, cause the water to be shut off from any premises, or require the use of water for any purpose designated by him to be stopped; and may — if any water taker, whether supplied through an independent service pipe, or a service pipe used

in common with another, violates any of these regulations — cause the water to be shut off from all premises supplied by such pipe, until satisfied that the regulations will be observed and all amounts due for water have been paid to the city collector, together with such further sum, not exceeding ten dollars, as said collector may require."

In Board of Aldermen, March 29, 1909.

Passed. Sent down for concurrence.

Frederick J. Brand, *Chairman.*

In Common Council, April 1, 1909.

Concurred.

George C. McCabe, *President.*

Approved April 7, 1909.

G. A. Hibbard, *Mayor.*

A true copy.

Attest: John T. Priest, *City Clerk.*

ALLIED PRINTING TRADES UNION LABEL COUNCIL BOSTON, MASS. 21

[Document 96 — 1909.]

OFFICIALS PAID BY FEES.

APPOINTED FOR

THE TERM OF ONE YEAR, BEGINNING MAY 1, 1909.

City of Boston,
Office of the Mayor, April 12, 1909.

To the Gentlemen of the Board of Aldermen:

Subject to confirmation by your Board, I make the following appointments:

(1.) The following-named persons to be Weighers of Coal for the term of one year, beginning with the first day of May, 1909:

George H. Adams, Morton Alden, William E. Allen, Franklin W. Anderson, Revere E. Atwood, Richard A. Atwood, Samuel S. Atwood, George A. Bachelder, William G. Bail, Fred T. Baker, John R. Barton, Cecil E. Baum, Benjamin J. Bean, Samuel Bennett, Albert E. Benson, Peter Benson, Charles E. Berry, Frank P. Black, James W. Blakeley, Fred R. Bolster, John R. Boyd, Edwin M. Bradford, G. Edith Bradley, Bernard M. Brennan, Edward F. Brennan, Joseph O. Briggs, William Brock, Michael J. Brophy, Ira W. Brown, Joseph A. Browne, Thomas J. Callaghan, Donald S. Campbell, William A. Campbell, William H. Campbell, Charles A. Chadwick, Charles H. Chamberlin, Constantine J. Church, James J. Chute, George A. Clark, Isaac E. Clark, Frederick E. Cleaves, Carleton M. Cobb, Paul G. Coblenzer, Thomas Colbert, Nelson B. Coll, Ralph D. Conkey, William Connelly, James Cook, Orville R. Cooper, Elliot Copeland, John A. Cousens, Arthur R. Crooks, Arnold B. Crosby, Thomas A.

Crosby, Andrew W. Crowther, Arthur B. Cudworth, Harry L. Currier, Fred Cutter, Edward L. Cutter, Walter H. Cutter, Dana P. Dane, James B. Dana, Arthur E. Dauphinee, George H. Davis, Charles B. DeLano, Charles E. Dodge, Daniel F. Doherty, George E. Doherty, John J. Doherty, James Donovan, John F. Donovan, Patrick J. Donovan, Jeremiah F. Driscoll, H. T. Duffill, Oliver C. Elliot, Thomas J. Fallon, James K. Farry, Richard J. Fay, Frank H. Feitel, John C. Felker, Jr., Mrs. Lillian Fife, L. Arthur Finley, Arthur L. Fish, Edward L. Fitzgerald, Joseph Flores, Daniel F. Flynn, William I. Fogarty, William P. Fraser, Charles W. Friend, Henry A. Frost, Thomas Frost, Charles W. Furlong, Michael Gallagher, Nathaniel W. Gifford, Martin Gilbert, Joseph C. Ginn, Albert R. Glover, George K. Gordon, William W. Gordon, Albert W. Grant, Charles T. Grant, John C. Haile, John J. Haley, John V. Haley, Charles A. Hamann, Isaiah B. Hamblen, Walter P. Hamblen, Matthew J. Hanley, Alden H. Harding, Charles A. Hardy, Charles B. Harris, Joseph A. Hathaway, Frank E. Hawkins, Donald J. Hayes, H. Albert Henderson, George W. Herrick, Thomas Hickey, Sidney C. Higgins, Francis J. Hird, George G. Hobson, Roger S. Hodges, William J. Hofmann, Leroy C. Holbrook, Fletcher Houghton, Edwin E. Houston, John W. Hunter, Louis Hupprich, John Hurley, Abbe F. Hyde, Alfred Inch, Reginald G. Inge, William R. Ireland, Herbert E. Irving, William P. Jenkins, Hiram Jewell, David Boyd Johnson, Edward B. Jones, Frederick A. Jones, W. H. Kaercher, Samuel H. Kaercher, William W. Kee, William E. Keene, Bradford J. Keith, John W. Kelley, John F. Kelly, Martin E. Kenna, John F. Kiernan, Maurice H. Klous, Edward A. Ladd, Thomas C. Lamb, Daniel F. Lauten, Walter M. Leighton, F. Ernest Little, Warren C. Littlehale, Jeremiah C. Long, Sidney J. Loup, Pearl B. Lyon, John J. Lyons, George E. Mace, John J. Mahoney, William F. Mahoney, Mary F. Maloney, Ernest R. Marsters, Pliny P. Mason, Walter D. McAvoy, Eugene J. McCarthy, Jeremiah L. McCarthy, Charles McGovern, Edward J. McGovern, Nicholas McGrane, Roy C. McIntyre, Edward J. McMackin, James C. McMahon, Mabel McQuade, Richard J. Mitchell, Christian Moore, Richard J. Moore, John J. Morris, E. Eugene Morse, Eugene R. Morse, Fred L. Moses, Ralph W. Moulton, William H. Moulton, George L. Mudge, Henry W. Munroe, Edward P. Murphy, James F. Murphy, John Murphy, Michael R. Murphy, Dennis F. Navien, Thomas A. Navien, John F. Nelson, Henry P. Nickerson, Edward W. Noel, Thomas D. Noonan, Thomas J. O'Keefe, Dennis A. O'Neil, John O'Neil, Peter O'Neill, William E. O'Neill,

Fred L. Ortla, Denis O'Sullivan, Frank R. Oxley, Henry C. Oxley, John F. Perkins, Lovell O. Perkins, Ross A. Perry, Ida L. Phillips, Wallace B. Phinney, Herbert W. Pike, Edward E. Piper, James T. Pond, Horace L. Porter, Hugh H. Ralph, Winsor W. Raymond, John Rea, Herbert F. Reinhard, Frank B. Reynolds, Levering Reynolds, Thomas M. Richards, Jr., Obadiah E. Ring, Walter J. Ripley, Ellsworth G. Robbins, Henry C. Robbins, Bertram H. Rogers, S. Walter Rowe, Martin H. Ryan, Edward W. Sanders, David P. Sawyer, Charles W. Schneider, Robert E. Sexton, John Shanahan, Eugene Sheridan, Margaret G. Shurety, George M. Smith, George T. Smith, John D. Smith, Lucius W. Smith, Harrison L. Soule, George B. Spencer, Ray A. Stearns, Julius Stepat, Norman Q. Stewart, G. Louis Stowers, John C. Sullivan, Timothy J. Sullivan, Frederick W. Thielscher, Henry F. Thomas, Frank O. Thompson, Joseph A. Tighe, Richard J. Timmons, Jr., Florence E. Titus, Francis J. Tobin, Andrew B. Toomey, Frank E. Trow, John E. Trull, Theodore H. Tufts, Charles J. Verrill, Joel F. Vinal, Henry J. Wade, Frank S. Walker, Michael Wall, Bartlett S. Waterman, John Watson, George C. Webb, Charles S. Wellington, B. F. C. Whitehouse, J. Clarence Whitney, John A. Whittemore, John A. Whittemore, Jr., William Otis Wiley, Thomas H. Williams, Harry B. Wilson, Temple A. Winsloe, William C. Winsor, George T. Wood, Stuart P. Woodbury. Robert J. Woods, William H. Woods, Augustus E. Wyman, Charles W. York, Frederick R. Young.

(2.) The following-named persons to be Measurers of Wood and Bark for the term of one year, beginning with the first day of May, 1909:

Morton Alden, Revere E. Atwood, Fred T. Baker, William G. Bail, Samuel Bennett, James W. Blakeley, John R. Boyd, Bernard M. Brennan, Edward F. Brennan, Joseph O. Briggs, Thomas J. Callaghan, George A. Clark, Carleton M. Cobb, James Cook, Arnold B. Crosby, Thomas A. Crosby, Edward L. Cutter, Walter H. Cutter, Arthur E. Dauphinee, James Donovan, John F. Donovan, Thomas J. Fallon, James K. Farry, Frank H. Feitel, Coleman F. Flaherty, Joseph Flores, William P. Fraser, Michael Gallagher, Arthur W. Gibby, Joseph C. Ginn, William W. Gordon, John J. Haley, Charles A. Hardy, Charles B. Harris, Frank E. Hawkins, Sidney C. Higgins, William J. Hofmann, Fletcher Houghton, John W. Hunter, John Hurley, William R. Ireland, William P. Jenkins, Hiram Jewell, William W. Kee, William E. Keene, John W. Kelley, John F. Kiernan, Thomas C. Lamb, William F. Mahoney, Eugene J. McCarthy, Charles McGovern, Edward J.

McGovern, James C. McMahon, Christian Moore, E. Eugene Morse, Fred L. Moses, Ralph W. Moulton, William H. Moulton, James F. Murphy, Michael R. Murphy, Dennis F. Navien, Thomas F. Navien, Edward W. Noel, Thomas J. O'Keefe, Peter O'Neill, Albert T. Orrall, Denis O'Sullivan, Lovell O. Perkins, Horace L. Porter, Obadiah E. Ring, Ellsworth G. Robbins, Robert E. Sexton, John Shanahan, Eugene Sheridan, George M. Smith, George B. Spencer, John C. Sullivan, Timothy J. Sullivan, Frank O. Thompson, Frank E. Trow, Charles J. Verrill, Henry J. Wade, Michael Wall, Bartlett S. Waterman, Matthias W. White, B. F. C. Whitehouse, J. Clarence Whitney, John A. Whittemore, Harry B. Wilson, Temple A. Winsloe, Stuart P. Woodbury.

(3.) The following-named persons to be Measurers of Grain for the term of one year, beginning with the first day of May, 1909:

Charles E. Avery, Fred T. Baker, John J. Barnes, Samuel Bennett, James W. Blakeley, John R. Boyd, Lawrence A. Bragan, Bernard M. Brennan, Edward F. Brennan, Joseph O. Briggs, George W. Brown, Thomas J. Callaghan, Stephen T. Campbell, Edward Carstensen, George A. Clark, Frederick E. Cleaves, Frank J. Cochran, Michael Collins, James Cook, Elliot Copeland, James Donovan, John F. Donovan, Alton F. Dow, George R. Edwards, Oscar M. Estes, L. T. Farnum, James K. Farry, Frank H. Feitel, Michael Finn, Michael Gallagher, William W. Gordon, John J. Haley, John A. Hanly, Alden H. Harding, Charles B. Harris, Frank E. Hawkins, Benjamin Hay, Joseph G. Herrick, Charles F. Hickey, Jr., Amos S. Hubbard, John Hurley, William R. Ireland, George W. Keith, John W. Kelley, Thomas J. Kelly, Thomas C. Lamb, Fred Leonard, Thomas B. Lombard, William F. Mahoney, Eugene J. McCarthy, Timothy J. McLaughlin, William T. McLaughlin, James C. McMahon, Christian Moore, Frederick W. Nelson, Edward W. Noel, Martin E. O'Hehir, Thomas J. O'Keefe, Peter O'Neill, Denis O'Sullivan, Leslie A. Pike, Obadiah E. Ring, Ellsworth G. Robbins, Joseph Rourke, Frank H. Sargent, John Shanahan, Eugene Sheridan, Alfred J. Sidwell, George M. Smith, Lawrence B. Smith, George B. Spencer, John Steele, John C. Sullivan, Timothy J. Sullivan, Charles J. Verrill, Henry J. Wade, Michael Wall, Thomas F. White, Harry B. Wilson, Fred P. Wood, Gustave A. Young.

(4.) The following-named persons to be Inspectors of Pressed or Bundled Hay or Straw for the term of one year, beginning with the first day of May, 1909:

Morton Alden, Charles E. Avery, Frederick T. Baker, Samuel Bennett, James W. Blakeley, Thomas F. Bohen, John R. Boyd, Bernard M. Brennan, Edward F. Brennan,

Joseph O. Briggs, Thomas J. Callaghan, George A. Clark, William Connelly, James Cook, James Donovan, John F. Donovan, Patrick R. Dunn, George R. Edwards, Oscar M. Estes, James K. Farry, Frank H. Feitel, Charles W. Furlong, James H. Gilmore, Thomas A. Gorman, William W. Gordon, John J. Haley, John A. Hanly, Charles B. Harris, Michael Harty, Frank E. Hawkins, Frank C. Howe, Amos S. Hubbard, John Hurley, William R. Ireland, John W. Kelley, Thomas C. Lamb, Fred Leonard, William Lincoln, William F. Mahoney, Albert A. McCarthy, Eugene J. McCarthy, Timothy J. McLaughlin, William T. McLaughlin, James C. McMahon, Christian Moore, Richard J. Moore, George H. Mowers, Edward W. Noel, Peter O'Neill, Denis O'Sullivan, John C. Pike, 3d, Leslie A. Pike, Ellsworth G. Robbins, Joseph Rourke, Frank H. Sargent, John Shanahan, Eugene Sheridan, George M. Smith, George B. Spencer, Timothy J. Sullivan, Edwin F. Tarbox, John P. Tully, Charles J. Verrill, Henry J. Wade, Michael Wall, Frank M. Westgate, Willard P. Whittemore, Harry B. Wilson, Andrew N. Wyeth.

(5.) The following-named persons to be Weighers of Boilers and Heavy Machinery for the term of one year, beginning with the first day of May, 1909:

Fred T. Baker, John R. Barton, Cecil E. Baum, Samuel Bennett, James W. Blakeley, John R. Boyd, Bernard M. Brennan, Edward F. Brennan, Joseph O. Briggs, George W. Brown, Thomas J. Callaghan, Charles H. Chamberlin, Frank T. Chase, George A. Clark, James F. Cloney, James Cook, Patrick D. Currie, Fred Cutter, George H. Daws, George E. Doherty, James T. Donohue, James Donovan, John F. Donovan, Jeremiah F. Driscoll, L. T. Farnum, James K. Farry, Frank H. Feitel, Harold H. Fogg, Thomas Frost, Charles W. Furlong, Joseph A. Gallagher, Michael Gallagher, Arthur W. Gibby, William W. Gordon, Thomas A. Gordon, Edwin D. Gurney, John J. Haley, Charles B. Harris, Frank E. Hawkins, J. Herbert Hinds, Louis T. Howard, John Hurley, Alfred Inch, William R. Ireland, Thomas F. Jenkins, Frederick A. Jones, Edward Keeler, John W. Kelley, Thomas C. Lamb, Albert R. Leavitt, Sidney J. Loup, David A. Mahoney, William F. Mahoney, Pliny P. Mason, Eugene J. McCarthy, James C. McMahon, Christian Moore, Edward W. Noel, Thomas J. O'Keefe, Peter O'Neill, Denis O'Sullivan, Obadiah E. Ring, Walter J. Ripley, Ellsworth G. Robbins, S. Walter Rowe, John Shanahan, Eugene Sheridan, George M. Smith, George B. Spencer, John C. Sullivan, Timothy J. Sullivan, Richard Timmons, Jr., Charles J. Verrill, Henry J. Wade, Michael Wall, Charles F. Willmore, Harry B. Wilson.

(6.) The following-named persons to be Weighers of Beef for the term of one year, beginning with the first day of May, 1909:

Ernest R. Anderson, Fred T. Baker, Samuel Bennett, James W. Blakeley, John R. Boyd, Bernard M. Brennan, Edward F. Brennan, Joseph O. Briggs, Arthur P. Brown, George W. Brown, Thomas J. Callaghan, George A. Clark, James Cook, James Donovan, John F. Donovan, Clarence O. Duston, James K. Farry, Frank H. Feitel, Patrick P. Ford, Charles W. Furlong, Michael Gallagher, Alfred H. Goodwin, William W. Gordon, William B. Gutterson, John J. Haley, Charles W. Hapgood, Thomas R. Hardy, Charles B. Harris, Frank E. Hawkins, John Hurley, William R. Ireland, Walter C. Katzmann, John W. Kelley, Thomas C. Lamb, Arthur Leonard, William F. Mahoney, Eugene J. McCarthy, James C. McMahon, Christian Moore, Arthur P. Moran, Louis W. Murphy, Edward W. Noel, Thomas J. O'Keefe, Denis O'Sullivan, Obadiah E. Ring, Ellsworth G. Robbins, John Shanahan, Eugene Sheridan, George M. Smith, George B. Spencer, John C. Sullivan, Timothy J. Sullivan, Charles J. Verrill, Henry J. Wade, Michael Wall, Harry B. Wilson, Benjamin W. Wright.

(7.) James H. Cleaves, Jacob Hauck, Orrin E. Hodsdon and William Park to be Inspectors of Petroleum for the term of one year, beginning with the first day of May, 1909.

(8.) Sewall B. Farnsworth, Edward H. Mahoney, Edward R. Maxwell, Henry McGowan, John J. Powers, William Powers and William S. Saunders, to be Measurers of Upper Leather for the term of one year, beginning with the first day of May, 1909.

(9.) William P. Fraser and Patrick J. McCarthy to be Inspectors of Lime for the term of one year, beginning with the first day of May, 1909.

(10.) Cecil E. Baum, Charles H. Chamberlin and John F. Dixon to be Gaugers of Liquid Measures for the term of one year, beginning with the first day of May, 1909.

(11.) Herbert C. Davis to be Superintendent of the North Hay Scales; Maurice J. McCarthy to be Superintendent of the South Hay Scales, and Neil McInnes, to be Superintendent of the Roxbury Hay Scales,—each for the term of one year, beginning with the first day of May, 1909.

Respectfully,

G. A. Hibbard, *Mayor.*

ALLIED PRINTING TRADES UNION LABEL COUNCIL BOSTON MASS 21

[Document 97 — 1909.]

CONSTABLES

APPOINTED FOR

THE TERM OF ONE YEAR BEGINNING MAY 1, 1909.

City of Boston,
Office of the Mayor, April 12, 1909.

To the Gentlemen of the Board of Aldermen:

Subject to confirmation by your Board, I hereby appoint the following-named persons Constables of the City of Boston for the term of one year, beginning with the first day of May, 1909.

Commissions of Constables not named herein will expire on April 30, 1909, and such constables are hereby removed from office from and after May 1, 1909, for the good of the service.

Respectfully,

G. A. Hibbard,
Mayor.

Connected with Official Positions.

JACOB BARBER.
CORNELIUS J. BRESNAHAN.
TIMOTHY J. CALLAHAN.
WILLIAM W. CAMPBELL.
WILLIAM W. K. CAMPBELL.
DANIEL B. CARMODY.
JOHN M. CASEY.
WILLIAM K. COBURN.
JAMES F. CURRAN.
JOSEPH P. DEVER.
WILLIAM G. DOLAN.
WILLIAM L. DROHAN.
JOHN J. FRANEY.
JEREMIAH J. GILMAN.
GEORGE E. HARRINGTON.
JOSEPH HOUGHTON.
THOMAS JORDAN.
JAMES P. KELIHER.
LAWRENCE J. KELLY.
EDWARD J. LEARY.
JOHN McLOUGHLIN.
FRANK L. MURPHY.
GEORGE H. NASON.
JAMES E. NORTON.
JAMES O'CONNOR.
THOMAS J. O'KEEFE.
GEORGE N. PARKER.
ALVIN I. PHILLIPS.

Connected with Official Positions, and to Serve Without Bonds.

Truant Officers.

GEORGE W. BEAN.
HENRY M. BLACKWELL.
JAMES BRAGDON.
JOHN S. CLARK.
MAURICE F. CORKERY.

Connected with Official Positions, and to Serve Without Bonds.—Concluded.

PHILIP DAVIS.
FRANK A. DOTHAGE.
JOHN T. HATHAWAY.
TIMOTHY J. KENNY.
DAVID F. LONG.
JOHN McCRILLIS.
GEORGE MURPHY.
WILLIAM A. O'BRIEN.
RICHARD F. QUIRK.
GEORGE A. SARGENT.
AMOS SCHAFFER.
WILLIAM B. SHEA.
WARREN J. STOKES.
JOHN J. SULLIVAN.
RICHARD W. WALSH.
JOHN H. WESTFALL.
CHARLES B. WOOD.

Probation Officers.

NATHANIEL LEONARD.
CHARLES H. D. STOCKBRIDGE.

With Massachusetts S. P. C. T. C.

EDWIN R. SMYTH.

With Massachusetts S. P. C. T. A.

HARRY L. ALLEN.
FREDERICK L. HOLLAND.
THOMAS LANGLAN.
GEORGE W. SPLAINE.

With Society of St. Vincent de Paul.

JOHN A. ELLIOT.

Not Connected with Official Positions. (To File Bonds.)

JOHN E. ANDREWS.
CHARLES A. BADGER.
NATHAN E. BATES.
HERBERT F. BELT.

Not Connected with Official Positions. (To File Bonds.)—Continued.

GEORGE W. BROOKER.
JAMES M. BURR.
JOHN A. BUSWELL.
SHERMAN H. CALDERWOOD.
MICHAEL CANGIANO.
WILLIAM L. CAULFIELD.
WALDO H. CHANDLER.
JAMES J. CLARK.
JULIAN CODMAN.
JOHN J. CONROY.
WILLIAM S. COSGROVE.
GEORGE W. CRAWFORD.
EDWARD CRESSWELL.
EUGENE S. CRONIN.
TIMOTHY S. CRONIN.
HENRY H. DEWEY.
ROBERT J. DOOLEY.
GEORGE G. DREW.
JOHN A. DUGGAN.
JOSEPH W. FERRIS.
RICHARD H. FOLEY.
JAMES FRASER.
JAMES W. GILMORE.
FRANK GODDARD.
SEARS H. GRANT.
GEORGE W. GREEN.
FRANCIS A. GRIFFIN.
LEWIS G. GROSSMAN.
JOSEPH GUTTENTAG.
CHARLES F. HALE.
GEORGE J. HANLEY.
PETER F. HANLEY.
EDWARD J. HOLLAND.
EDWARD L. HOPKINS.
WALTER ISIDOR.
JOHN H. JENNINGS.
GUSTEEN I. KENERSON.
MICHAEL A. KENNEY.
GEORGE E. KERR.
CLARENCE H. KNOWLTON.
ROCCO LEONE.
MORRIS F. LEWENBERG.
ANTONIO LONGARINI.
WILLIAM M. MACDONALD.

Not Connected with Official Positions. (To File Bonds.)—Concluded.

WILLIAM McCARTHY.
JAMES McDONOUGH.
JOHN MUNDY.
ISAIAH PAINE, JR.
WILLIAM I. PAINE.
BENJAMIN F. POWELL.
JAMES E. POWERS.
HENRY M. QUINN.
CORNELIUS F. REAGAN.
ROBERT REID.
ST. CLARE H. RICHARDSON.
JOHN J. ROGERS.
DAVID SCHAPERO.
HENRY C. SHRIEVES.
MORRIS I. SILTON.
WILLIAM L. SIMMONS.
HUNTINGTON SMITH.
ANSON STERN.
MOSES H. STEUER.
FRANK J. SULLIVAN.
WILLIAM F. SWAIN.
WILLIAM H. SWIFT.
WILLIAM H. TRAVERS.
JEREMIAH A. TWOMEY.
JAMES H. WAUGH.
HARRY A. WEBBER.
JOHN F. WELCH.
FRANK YENNACO.

[Document 98—1909.]

REPORT OF THE COMMITTEE ON FINANCE RECOMMENDING THE PASSAGE OF A LOAN ORDER FOR VARIOUS MUNICIPAL PURPOSES.

City of Boston,
In Common Council, April 15, 1909.

The Committee on Finance, to whom were referred sundry orders, communications and petitions requesting appropriations for permanent improvements, having considered the various matters, respectfully recommend the passage of the accompanying loan order of $989,500 for various municipal purposes.

For the committee,

Matthew Hale,
Chairman.

Ordered, That the sum of nine hundred eighty-nine thousand five hundred dollars be and hereby is appropriated, to be expended by the departments hereinafter named and for the purposes herein specified, and that to meet the said appropriation the City Treasurer be hereby authorized to issue, from time to time, on the request of the Mayor, bonds of the City of Boston to said amount for said purposes, viz.:

Bath Department.

Orient Heights, bath house . . .	$5,000	
Gymnasium, East Boston	75,000	
L Street Bath, addition for women . .	35,000	
		$115,000
Carried forward		$115,000

Brought forward		$115,000

Consumptives' Hospital Department.

Completion of second ward	$10,000	
Cottage ward for women	15,000	
Administration building	100,000	
		125,000

Fire Department.

New fire boat	$55,000	
New quarters for fire boat crew, Boston side	15,000	
Fire station, Oak square and Faneuil section, Ward 25	15,000	
		85,000

Park Department.

Playground, Ward 7	$25,000	
Playground, Ward 12	25,000	
Playground, Ward 16	25,000	
Charlestown Playground, sanitary . .	5,000	
Roslindale Playground, sanitary . .	7,500	
Columbus Avenue Playground, sanitary and lockers	12,000	
		99,500

Public Buildings Department.

Courthouse, South Boston	$65,000	
Building for courthouse and police station, East Boston	80,000	
Building for courthouse and police station, Charlestown	80,000	
New library building on land adjoining Curtis Hall, Ward 22	20,000	
		245,000

Street Department, Bridge Division.

Footbridge, Dalton to Boylston streets, Ward 10	$10,000	
Footbridge, Washington street to Hyde Park avenue from Toll-gate School over railroad tracks, Ward 23	10,000	
		20,000

Street Laying-Out Department.

Highways, making of		300,000
		$989,500

Allied Printing Trades Union Label Council Boston, Mass. 21

[Document 99 — 1909.]

MAYOR'S MESSAGE, TRANSMITTING A COPY OF A COMMUNICATION FROM THE CORPORATION COUNSEL RELATIVE TO THE POWER OF THE CITY TO RECOVER COSTS INCURRED BY REASON OF THE ACCEPTANCE AND CONSTRUCTION OF CERTAIN STREETS IN THE FENWAY DISTRICT.

City of Boston,
Office of the Mayor, April 15, 1909.

To the Gentlemen of the Common Council:

I transmit herewith a communication from the Corporation Counsel containing a reply to your order requesting a copy of communication relative to the power of the city to recover costs incurred by reason of the acceptance of certain streets in the Fenway district.

Respectfully,

G. A. Hibbard, *Mayor.*

City of Boston, Law Department,
73 Tremont Street, April 10, 1909.

Hon. George A. Hibbard, *Mayor,*
City Hall, Boston:

Dear Sir,— Inclosed please find copy of my letter to you of March 20, to be forwarded to the Common Council as per their request herewith inclosed.

Yours respectfully,

Thomas M. Babson,
Corporation Counsel.

City of Boston,
In Common Council, April 1, 1909.

Ordered, That the Corporation Counsel be requested to furnish this Council with a copy of his communication addressed to the Mayor relative to the power of the city to recover costs incurred by reason of the acceptance and construction of certain streets in the Fenway district, so that the same may be printed as a city document.

Referred to his Honor the Mayor.

A true copy.

Attest: Joseph O'Kane,
Clerk of the Common Council.

[Copy.]

City of Boston, Law Department,
73 Tremont Street, March 20, 1909.

Hon. George A. Hibbard, *Mayor,*
City Hall, Boston:

Dear Sir,— In your communication of the 19th inst., you ask me to advise you at my earliest convenience whether there is any action that the city can inaugurate towards the recovery of the costs incurred by reason of the acceptance and construction of streets in the Fenway district, to wit, Jersey, Queensberry, etc.

In reply I would state that the agreements were the same in legal effect in Peterborough street, yet the litigation which has been carried on on account of the laying out and construction of these streets has been confined to Jersey and Queensberry streets.

These streets were laid out and ordered to be constructed, one in 1897 and one in 1898. At that time streets were to be laid out and constructed in Boston under the provisions of chapter 323 of the Acts of 1891 and the amendments thereto, which act provided that the whole cost of the street was to be assessed proportionally upon the estates fronting on the street to the depth of 125 feet.

I am ignorant as to what, if any, oral promises were made to the then Board of Street Commissioners concerning the laying out and construction of these streets and the payment by the abutters of the cost thereof, but the only papers concerning the streets were agreements filed by the owners of the lands taken for these streets which agreements provided,

first, for the amount of money which the Street Commissioners were to award for land damages to the different owners; second, the owners agreed in consideration of the immediate laying out and construction of the proposed streets that the payment of land damages should be delayed until the assessments were levied upon the several estates for the cost of the laying out and construction; that then the damages should be offset against a proportionate part of said cost which may be levied upon their respective estates.

Work was commenced on these streets in 1898 and large sums of money were expended upon the construction of sewers in them and also for filling up the portion of the marsh which was to be the street. Water pipes were also laid in the street and they were left graded but not macadamed, and no sidewalks, gutters, manholes, etc., were constructed in the streets and the order of construction was not complied with.

For some reason, probably owing to lack of money, no further work was done upon these streets until after 1906. After a decision of the United States Supreme Court regarding betterments in 1899, great doubts existed in the minds of lawyers and of the community concerning the constitutionality of the Assessment Act of 1891. As a consequence, few payments were made into the sinking fund, and in March, 1902, the act was declared unconstitutional by the Massachusetts Supreme Court in the case of White *v.* Gove, the Court deciding among other things that it was unconstitutional in Massachusetts to levy a special betterment tax upon real estate except this tax was founded upon benefits to the property; that such tax was to be assessed upon each estate and only to the extent that that estate was benefited or increased in value by the street or other public improvement.

This decision of the Supreme Court probably cost the City of Boston at least fourteen or fifteen millions of dollars as more than that amount had been expended upon streets under this act. There existed no act under which betterments could be levied or collected and the City of Boston applied to the Legislature and the Legislature of 1902 passed two acts, one providing for the levying of assessments for streets thereafter laid out, and the other providing for streets which had been laid out and constructed within six years prior to the passage of the act. These acts, following the opinion of the Supreme Court, provided that the betterment tax should be for the special and peculiar benefit which each estate had received and also provided that this tax should in no event exceed one-half of the cost of the street.

In 1902, Aspinwall *et als.*, Trustees, and the Boston Water Power Company brought suits against the City of Boston to recover the amount of their awards for land damages in the laying out of Jersey and Queensberry streets on the ground that the condition on which the payment of these land damages was to be delayed had been broken by the city in not constructing the street immediately or within a reasonable time.

In January, 1906, the Supreme Court decided that the city had not complied with the agreement and that the Aspinwall Trustees and others who had brought suit were entitled to recover the amount of their awards for land damages with interest. Executions were issued and the amounts were paid. The decision in this case is to be found in 191 Mass., page 441.

About the same time other landowners on these streets brought a petition for mandamus against the city and the Superintendent of Streets, praying that the city and the superintendent should be ordered to finish these streets forthwith. This petition was granted by the Supreme Court and the mandamus issued. The opinion of the Court in this case is to be found in 191 Mass., page 447.

After the decision of the Supreme Court in the Aspinwall case, Tappan and many other owners on the street brought suit against the city to recover the amount of their awards with interest, on the ground that the agreement had been broken and that they were entitled to the damages and that, although more than six years had elapsed from the date of the award, the breach of the agreement by the city which entitled them to bring suit was not made until 1900, and that they were not barred by the statute of limitations. The Supreme Court, however, decided in favor of the city in these cases, and held that the plaintiffs' causes of action for damages accrued when the construction of the street was begun; that if, waiving the City's delay in the work of construction, they elected to avail themselves of the instrument signed by them as being a binding contract, they must abide by all the terms of such contract and could not sue for damages until the betterments were assessed. The decision of the Court in this case is found in 193 Mass., page 488.

As it was obvious under the Assessment Act of 1902 that at the outside not more than half the cost of the street construction could be assessed, the city authorities levied a sewer assessment on these estates on account of the construction of the sewers in these streets. The payment of these sewer assessments was resisted by the owners and that case went to the Supreme Court and was decided in 193 Mass., page 449.

The Court decided in that case two points,— first, that as the sewer was built as a part of the street and was paid for out of a loan for highway construction and not as a sewer, no assessment could be levied for it and the cost of the sewer must be included as part of the cost of the street. It was also held that the assessments should be made in accordance with the provisions of the Statute of 1902, chapter 521, after the completion of the improvements of which the sewer was only a part. The decision of the Court in this case is found in 193 Mass., page 498.

Jersey and Queensberry streets were finished by the city in accordance with a mandate of the Supreme Court and an assessment was levied upon the estates under the Statute of 1902, the aggregate of these betterment assessments being one-half the cost of the work. As the Supreme Court had already decided that these betterments should be assessed under this Statute of 1902, and that the old assessment statute was unconstitutional and void, the then Board of Street Commissioners had no power to assess for any more than one-half the cost.

Upon these assessments being laid, many of the landowners on the street claimed that the amounts which should be offset against the betterments were the amounts of their land damages, together with the interest on the said amounts from the time of the laying out of the streets in 1897 and 1898 to the time when the assessments were levied in 1906, and they took this also to the Supreme Court.

These actions were brought by substantially all the landowners on these streets except the Aspinwall people and the Water Power Company, who had already received the amounts of their land damages with interest. The decision of the Supreme Court in these cases is to be found in 198 Mass., page 580.

The Court held in that case that under this agreement no claim was to be made on either side until the time had come for setting off the betterments against the damages and a balance had been struck, and that until then nothing was payable by either party, so that the landowners could claim no interest on the amounts respectively awarded to them as damages.

As you will see by this report, these agreements have already been before the full bench of the Supreme Court of Massachusetts five times. Every possible effort has been made by the present Board of Street Commissioners and by the Law Department to get the most money possible for the city out of this matter, but the decisions of the Supreme

Court that the Betterment Act of 1891 was unconstitutional and that the betterment in this case must be levied under the Act of 1902, inevitably caused large pecuniary loss to the city.

I know of nothing which can be done further by the Law Department in the matter.

Yours respectfully,

Thomas M. Babson,
Corporation Counsel.

In Common Council, April 15, 1909.

Ordered to be printed and placed on file.

Attest:

Joseph O'Kane,
Clerk of the Common Council.

ALLIED PRINTING TRADES UNION LABEL COUNCIL BOSTON, MASS. 21

[DOCUMENT 100 — 1909.]

ORDINANCES OF 1909 — CHAPTER 7.

CONCERNING

HAWKERS AND PEDDLERS.

In the Year One Thousand Nine Hundred and Nine.

Be it ordained by the City Council of Boston, as follows:

Section 86 of chapter 47 of the Revised Ordinances of 1898 as amended by chapter 10 of the Ordinances of 1908 is hereby further amended by inserting after the words "*provided, however,*" in the thirteenth and fourteenth lines thereof, the following words: "that the presence on the team, cart or person of said hawker or peddler of unsealed weights or measures shall terminate permission to hawk or peddle under said registration; and *further provided,*" and by striking out the words "*further provided*" in the fifteenth and sixteenth lines thereof, so that said section 86 as amended will read as follows:

"Section 86. No person shall hawk or peddle any of the articles enumerated in chapter 345 of the Acts of 1906 until he has recorded with the board of health his name and residence and, if he hawks or peddles any articles which are sold by weight or measure, a certificate from the sealer of weights and measures that all weights, measures and balances to be used by him have been properly inspected and sealed, and has been assigned by said board a number: *provided, however,* that the presence on the team, cart or person of said hawker or peddler of unsealed weights or measures shall terminate permission to hawk or peddle under said registra-

tion; and *further provided*, that the foregoing provisions shall not apply to minors licensed by the mayor and aldermen, and that the mayor and aldermen may restrain the sale by minors of any or all such articles."

IN BOARD OF ALDERMEN, April 5, 1909.

Passed. Sent down for concurrence.

FREDERICK J. BRAND, *Chairman.*

IN COMMON COUNCIL, April 15, 1909.

Concurred.

GEORGE C. MCCABE, *President.*

Approved April 20, 1909.

G. A. HIBBARD, *Mayor.*

A true copy.

Attest: JOHN T. PRIEST, *City Clerk.*

ALLIED PRINTING TRADES UNION LABEL COUNCIL BOSTON, MASS. 21

[Document 101 — 1909.]

REPORT OF THE SPECIAL COMMITTEE TO INVESTIGATE THE CONDITIONS OF THE ACCOMMODATIONS FOR PERSONS AWAITING TRIAL IN VARIOUS MUNICIPAL COURT BUILDINGS.

City of Boston,
Board of Aldermen, April 26, 1909.

The Special Committee of the Board of Aldermen appointed to make an investigation of the conditions of the accommodations for persons awaiting trial in the various municipal court buildings of the city begs leave to submit the following partial report:

The Committee on Finance of the City Council has included in its loan bill for the present year three items of great interest to the public:

New combination courthouse and police station, Charlestown	$80,000
New combination courthouse and police station, East Boston	$80,000
New courthouse in South Boston	$65,000

At a recent meeting of the Board of Aldermen a special committee, consisting of the undersigned, was appointed with instructions to investigate the conditions of prisoners awaiting trial throughout the city.

As a result of its investigations, this special committee is heartily in favor of the three items mentioned above, and feels certain that every thoughtful citizen will be in favor of them when all the facts are known. In order that the public and the city government may realize what is at issue, the special committee has decided to issue this preliminary report. Its final report will be published at an early date.

Lest anyone should underestimate the importance of the subject under discussion, we shall quote from the proceedings

of a prison reform conference held at Newport, R. I., as long ago as 1877. At this conference an "outline draft," formulated by Dr. Wines, the eminent specialist on prison reform, was submitted and adopted by the conference.

Section 8 of this outline draft begins as follows:

The station house or lock-up.— We now come to the treatment of adult criminality. Here the first institution of the series is the station house, or police station; a class of prisons whose population exceeds, probably, twice told, if not more, that of all others put together. No further statement is required to show their importance and need of attention.

The multitude perhaps scarcely realize the existence of such prisons, and the few who do, knowing that the inmates are put there for a night, or a day, or, it may be, a few hours only, think it a matter of small moment how they are treated, or under what circumstances of discomfort placed. It is here, emphatically, in these primary schools of corruption and degradation, that the first work of prison reform must begin; and the increased attention they have been receiving of late is a pleasing token of progress in the humanities of prison discipline.

The right construction and management of lock-ups are subjects that challenge careful thought and study. If the principle, *obsta principiis* — stop the beginnings of evil — be a law of moral government, then the lock-up is the point where the prison reformer must commence his work, if he would do it well; since on the moral condition in which his previous imprisonments have left the culprit will depend, in great measure, the reformatory action of the house of correction or the state prison; for how can we raise a man up, in whom there is nothing left of moral stamina, upon which we can lay hold.

The needed reform here requires that these prisons be constructed and managed on the following principles:

1. Such an enlargement of accommodations, at whatever cost (for it will be the cheapest in the end), as will furnish a separate cell for each inmate.
2. A complete fulfillment of the laws of sanitary science in respect to ventilation, cleanliness, etc.

Section 9 of the draft, speaking of the distinction between prisoners who have been condemned and prisoners awaiting trial, reads as follows:

"This doctrine is as old as the Roman jurisprudence, which distinguished sharply between the suspected and the convicted, calling the former the hostage of justice, the latter the slave of punishment. It also distinguished between the places in which they were detained, naming the prison of the former *carcer;* that of the latter *vincula publica;* and declaring the *carcer* to be simply a prison for safe custody, the *vincula publica* a prison for punishing. Of course, there is the same reason, only stronger, for throwing around the detention prison all the moral and material guards which were claimed in the last section in behalf of the police prison, or lock-up. *The indiscriminate association of persons held for trial we believe to be a prolific source of crime; and, further, that all prisons used for detention and safe custody of such persons should be constructed and administered in such manner as to prevent such association.*"

We also make certain quotations from a pamphlet issued by the Howard Association, in London, in 1887, entitled "Unconvicted Prisoners":

In October, 1886, the Committee of the Howard Association in their Annual Report, then issued, stated as follows in reference to the shocking state of the "accommodation" of prisoners awaiting trial (many of whom, it must be remembered, are quite innocent) in a considerable proportion of the courthouses in which the assizes and sessions are held, in England and Wales: "There remain in some localities, underground places of detention for prisoners awaiting trial, where there is hardly a glimmer of daylight, and in which poor wretches are crowded, perhaps for days, with horrid insanitary arrangements, and this, too, at the times when their lives and liberties are at stake, and should require the accused to have all their faculties about them. *This is an abominable state of things. But it actually exists in England at the present time. And meanwhile some of the local authorities who are responsible for it resist injunctions to improve these places on the score of expense.*

A London police officer states in the Pall Mall Gazette that the cells at the Old Bailey, "below the Old Court," are "unfit for beasts to herd in." But both at the Old Bailey and at the Middlesex Sessions House, as in many similar courts elsewhere, the innocent and the guilty awaiting trial are exposed to filthy and blasphemous remarks from their fellow-prisoners. The officer just quoted adds — "The passages resound with "God blind me," the boxes are little hells, and the women are worse than the men."

One of the most experienced of English Prison Governors informed the Secretary of the Howard Association that he had known serious evils to result to innocent persons merely in consequence of their being for a short time exposed to the gaze or companionship of habitual criminals whilst waiting together in the Court House before trial.

The persons awaiting trial should in general be accommodated with separate cells, accessible to daylight. These should not be such as the Home Office Committee style "closets which permit scarcely even a change of position, and combine long exposure to damp and cold, either for hours in the dark or in a highly vitiated atmosphere." The seats should not be of metal or stone. The requirements of common decency should be provided. But the committee state that "Tried by these tests, there are few, indeed, of the places in which prisoners are confined when awaiting trial which satisfy all, or even any considerable portion of them."

These principles enunciated years ago are undeniable and fundamental, yet they are being violated every day in almost all the station houses of the City of Boston. This is due not to the management of the Police Department but to the fact that the station houses were built by men

unfamiliar with the elementary principles of prison reform. In brief the situation in Boston is as follows:

1. Often each cell has to accommodate two or more persons.
2. The cells are so dark that artificial light is necessary and even this is usually inadequate.
3. There is practically no fresh air since the cells are below the level of the ground.
4. The sanitary arrangements are vile.
5. The cells for women and minors are close to the cells for men.
6. There is no adequate protection against the spread of disease.

It would cost the city over a million dollars to get the police stations in the condition demanded by decency and humanity. Almost all of the present stations should be torn down and rebuilt in accordance with modern ideas.

The three places where the start should be made are Charlestown, East Boston and South Boston. Charlestown has one of the oldest station houses, where the conditions are as bad as could be. It serves a large district, so that the cells are frequently overcrowded. There is no way to remedy this except by tearing down the old building and putting up a new building. Any attempt to remodel would be mere patchwork and money thrown away. A new model combination courthouse and police station would correct the evils connected with the present system of cells and would also relieve the cramped condition now existing in the rest of the police station and courthouse.

In East Boston the conditions are nearly as bad in this respect, and, in addition, the station house and the courthouse are on opposite sides of the street, and the courthouse is in the same building as a public school, so that the prisoners are led through the school yard in the presence of the children every time they go to the courthouse.

In South Boston the conditions are a little different. The station house is not in the same building as the courthouse. The cells in the courthouse are used only in the daytime, pending trial, yet the conditions are very bad. There are only four cells in all, with practically no light, no air, and decent sanitary system. There is one cell for women and one cell for minors immediately adjacent to the cells for men. As there are often twenty men awaiting trial, each of the two small cells reserved for men has frequently to accommodate ten people at a time. These conditions should certainly be changed. Since the accommodations of the court

are much too limited, the committee advises tearing down the whole building and erecting a new one with more room for the court and a decent system of cells.

The money called for by the three items is $225,000. This will by no means do all that should be done throughout Boston, but it will make a start in the right direction. *Action should be taken at once and all good citizens should join in removing this blot on Boston's name, no matter what the cost.*

(Signed) MATTHEW HALE.
JOHN J. ATTRIDGE.

ALLIED PRINTING TRADES UNION LABEL COUNCIL BOSTON, MASS. 21

[Document 102 — 1909.]

WEST END STREET RAILWAY COMPANY.

TWO HUNDRED AND EIGHTY-SEVENTH LOCATION.

In Board of Aldermen, April 12, 1909.

The Committee on Railroads, to whom was recommitted — March 29 — the petition of the West End Street Railway Company for an alteration of its existing tracks from the northerly end of Charlestown Bridge across City square to Park street and Chelsea street, having further considered the subject, respectfully recommend the passage of the accompanying order.

For the Committee,

George P. Anderson, *Chairman.*

Ordered, That in addition to the rights heretofore granted to the West End Street Railway Company for locations for tracks in the streets of the City of Boston, said company shall have the right to construct, maintain and use an alteration of its existing locations as follows: The easterly track on Charlestown Bridge and in City square, Charlestown district, from the existing track on the northerly end of Charlestown Bridge to and connecting the existing track in Park street; also a single curved track from the proposed relocated track to and connecting with the southerly of the existing tracks on Chelsea street; also of the existing curved track connecting the northerly track from

Chelsea street with the westerly track on said Charlestown Bridge; all as shown by red lines on plan of A. L. Plimpton, Civil Engineer, dated January 18, 1909, deposited in the office of the Superintendent of Streets, and in substitution for existing tracks as shown by dotted black lines on the aforesaid plan; together with all necessary curves, crossovers, switches and connections.

And the consent of the Board of Aldermen is granted to said company to establish and maintain the overhead single trolley electric system of motive power in the operation of its cars on said location, and to erect, maintain and use iron poles, not less than twenty feet in height, at places indicated by red dots or circles on the aforesaid plan, or at such other places, to be shown by blue dots or circles on said plan, as may be approved by the Superintendent of Streets, and to place on said poles such wires and other appliances as the Commissioner of Wires shall approve.

The right to lay down the tracks located by this order is upon condition that the whole work of laying the same, the form of rail to be used, and the kind and quality of material used in paving said tracks, and the kind and locations of poles, shall be under the direction and to the satisfaction of the Superintendent of Streets, and shall be approved by him. Also upon condition that said railway company shall accept this order, and shall file such acceptance with the City Clerk in accordance with the provisions of Statute Law; otherwise it shall be null and void.

The whole work authorized to be done under the provisions of this order shall be completed within one year from the date of the passage of this order.

Passed. Approved by the Mayor April 20, 1909.

A true copy.

Attest:

John T. Priest, *City Clerk.*

Allied Printing Trades Union Label Council Boston Mass 21

[Document 103 — 1909.]

AUDITOR'S MONTHLY EXHIBIT.

GENERAL AND SPECIAL APPROPRIATIONS

FOR

1909-1910.

Auditing Department,
City Hall, Boston, May 1, 1909.

Hon. George A. Hibbard,
Mayor of the City of Boston:

Sir, — The undersigned, in compliance with chapter 6, section 7, Revised Ordinances of 1898, herewith presents an exhibit of the General and Special Appropriations for the present financial year of 1909–1910, as shown in the books in his office, May 1, 1909, including the May draft — being four months' drafts — exhibiting the original appropriations, the balances brought forward from 1908–1909, the amounts drawn May 1, the total expenditures, and the balance of each appropriation unexpended at that date; also a statement of the Debt, Sinking Funds and Right to Borrow, April 30, 1909.

The May Draft comprises special payments and weekly pay rolls during the month of April and pay rolls and bills payable May 1, 1909.

Respectfully submitted,

J. Alfred Mitchell,
City Auditor.

REGULAR DEPARTMENT APPROPRIATIONS.

Object of Appropriations.	Balances from 1908–09.	Revenue received during 1909–10.	Loans issued in 1909–10.	Appropriations, 1909–10.	Total Credits.	May Draft.	Expenditures for 1909–10.	Balances Unexpended.
Art Department	.....	.....	.....	$400 00	$400 00	.....	$6 34	$393 66
Assessing Department	.....	.....	.....	169,400 00	169,400 00	$8,633 14	25,663 94	143,736 06
Auditing Department	.....	.....	.....	41,000 00	41,000 00	3,366 72	11,289 65	29,710 35
Bath Department	.....	.....	.....	175,000 00	175,000 00	11,983 61	29,062 35	145,937 65
Board of Aldermen:								
Salaries	.....	.....	.....	21,500 00	21,500 00	1,792 00	7,167 00	14,333 00
Contingent Expenses	.....	.....	.....	5,000 00	5,000 00	42 81	81 95	4,918 05
Building Department:								
Department Expenses	.....	.....	.....	105,000 00	105,000 00	7,321 01	26,601 52	78,398 48
Board of Appeal	.....	.....	.....	5,800 00	5,800 00	622 26	1,404 78	4,395 22
Cemetery Department	.....	$1,597 27	.....	70,000 00	71,597 27	6,082 44	17,568 22	54,029 05
City Clerk Department	.....	.....	.....	45,000 00	45,000 00	3,521 51	11,998 00	33,002 00
City Council:								
City Council Proceedings	.....	.....	.....	15,000 00	15,000 00	1,347 41	4,602 60	10,397 40
Incidental Expenses	.....	.....	.....	10,000 00	10,000 00	225 10	1,534 57	8,465 43
City Debt Requirements:								
City Debt	.....	.....	.....	1,597,784 00	1,597,784 00	.....	.....	1,597,784 00
Interest	$128,000 00	3,131 97	.....	3,240,000 00	3,371,131 97	369,026 63	370,816 31	3,000,315 66
City Messenger Department	.....	.....	.....	35,000 00	35,000 00	2,250 25	8,658 71	26,341 29
Clerk of Committees Department	.....	.....	.....	16,250 00	16,250 00	1,241 09	4,536 52	11,713 48
Collecting Department	.....	.....	.....	126,450 00	126,450 00	9,230 95	36,962 43	89,487 57
Common Council:								
Salaries of Councilmen	.....	.....	.....	22,500 00	22,500 00	1,875 00	7,500 00	15,000 00
Contingent Expenses	.....	.....	.....	2,500 00	2,500 00	.....	143 64	2,356 36
Salaries of Clerk and Assistants	.....	.....	.....	5,400 00	5,400 00	444 70	1,717 40	3,682 60
Consumptives' Hospital Department	.....	.....	.....	165,000 00	165,000 00	9,455 79	31,137 91	133,862 09
Carried forward	$128,000 00	$4,729 24	.....	$5,873,984 00	$6,006,713 24	$438,462 42	$598,453 84	$5,408,259 40

REGULAR DEPARTMENT APPROPRIATIONS.— *Continued.*

OBJECT OF APPROPRIATIONS.	Balances from 1908–09.	Revenue received during 1909–10.	Loans issued in 1909–10.	Appropriations, 1909–10.	Total Credits.	May Draft.	Expenditures for 1909–10.	Balances Unexpended.
Brought forward	$128,000 00	$4,729 24	.....	$5,873,984 00	$6,006,713 24	$438,462 42	$598,453 84	$5,408,259 40
Election Department	.....	.....	.....	160,000 00	160,000 00	4,402 42	17,340 63	142,659 37
Engineering Department	.....	.....	.....	84,000 00	84,000 00	5,895 02	22,053 62	61,946 38
Fire Department	.....	.....	.....	1,540,567 00	1,540,567 00	113,464 90	354,260 92	1,186,306 08
Health Department	.....	.....	.....	205,000 00	205,000 00	15,315 49	62,986 81	142,013 19
Hospital Department	.....	.....	.....	600,000 00	600,000 00	39,119 63	146,838 78	453,161 22
Children's Institutions Department:								
Placing-out and Office Division	.....	77 00	.....	80,000 00	80,077 00	6,832 74	27,024 65	53,052 35
Parental School	.....	362 62	.....	63,000 00	63,362 62	4,043 99	15,885 85	47,476 77
Suffolk School for Boys	.....	561 50	.....	50,000 00	50,561 50	3,903 67	13,110 35	37,451 15
Institutions Registration Department	.....	.....	.....	20,000 00	20,000 00	1,659 52	5,956 06	14,043 94
Boston Infirmary Department:								
Boston Almshouse and Hospital	.....	.....	.....	145,000 00	145,000 00	16,664 16	56,306 02	88,693 98
Almshouse, Charlestown	.....	.....	.....	17,000 00	17,000 00	1,958 10	7,715 73	9,284 27
Pauper expenses	.....	.....	.....	13,700 00	13,700 00	2,141 76	3,889 97	9,810 03
Office expenses	.....	.....	.....	4,500 00	4,500 00	337 20	1,423 55	3,076 45
Steamer "John Howard"	.....	.....	.....	7,000 00	7,000 00	480 34	1,521 35	5,478 65
Steamer "Monitor"	.....	.....	.....	25,000 00	25,000 00	4,217 38	8,689 60	16,310 40
Law Department	.....	.....	.....	50,000 00	50,000 00	3,904 63	15,200 84	34,799 16
Carried forward	$128,000 00	$5,730 36	.....	$8,938,751 00	$9,072,481 36	$662,803 37	$1,358,658 57	$7,713,822 79

REGULAR DEPARTMENT APPROPRIATIONS. — *Continued.*

Object of Appropriations.	Balances from 1908–09.	Revenue received during 1909–10.	Loans issued in 1909–10.	Appropriations, 1909–10.	Total Credits.	May Draft.	Expenditures for 1909–10.	Balances Unexpended.
Brought forward	$128,000 00	$5,730 36	.....	$8,938,751 00	$9,072,481 36	$662,803 37	$1,358,658 57	$7,713,822 79
Library Department	100 00	.....	.....	349,455 00	349,555 00	29,645 46	94,503 65	255,051 35
Market Department	.....	.....	.....	10,901 00	10,901 00	932 93	3,534 16	7,366 84
Mayor:								
Office Expenses, etc.	.....	.....	.....	50,000 00	50,000 00	4,059 53	16,162 31	33,837 69
Public Celebrations	240 00	.....	.....	30,000 00	30,240 00	.....	2,561 98	27,678 02
Music Department	.....	.....	.....	19,000 00	19,000 00	689 26	4,089 21	14,910 79
Overseeing of the Poor Dept.	.....	.....	.....	147,013 00	147,013 00	11,798 51	51,575 54	95,437 46
Park Department	.....	684 20	.....	350,000 00	350,684 20	24,728 13	70,248 45	280,435 75
Police:								
Police Department	.....	1,380 60	.....	2,132,907 50	2,134,288 10	158,840 62	497,501 12	1,636,786 98
Licensing Board	.....	.....	.....	37,500 00	37,500 00	3,134 04	11,347 79	26,152 21
Printing Department:								
City Documents, etc.	.....	256 00	.....	35,000 00	35,256 00	3,886 66	7,221 98	28,034 02
Operating Expenses	13,282 30	30,305 25	.....	.....	43,587 55	13,045 72	41,687 29	1,900 26
Public Buildings Department	.....	60 00	.....	250,387 00	250,447 00	13,339 57	48,828 50	201,618 50
Public Grounds Department	.....	3,360 55	.....	140,000 00	143,360 55	11,387 91	31,467 67	111,892 88
Registry Department	.....	.....	.....	37,000 00	37,000 00	2,237 98	9,372 64	27,627 36
Reserve Fund	.....	68 62	.....	200,000 00	200,068 62	3,557 98	15,085 79	184,982 83
Schools:								
School Committee	.....	.....	.....	3,663,622 25	3,663,622 25	298,304 83	1,225,243 99	2,438,378 26
Pensions to Teachers	62,213 01	.....	.....	65,043 19	127,256 20	591 25	64,417 63	62,838 57
Physical Education	12,147 26	.....	.....	52,034 56	64,181 82	3,043 73	13,766 32	50,415 50
Schoolhouse Department	.....	.....	.....	339,300 00	339,300 00	15,536 08	64,254 52	275,045 48
Sinking Funds Department	.....	.....	.....	2,500 00	2,500 00	142 00	993 61	1,506 39
Soldiers' Relief Department	.....	.....	.....	250,000 00	250,000 00	20,725 49	82,417 94	167,582 06
Statistics Department	.....	.....	.....	11,200 00	11,200 00	425 60	1,559 62	9,640 38
Street Department:								
Central Office	.....	.....	.....	22,782 00	22,782 00	1,859 32	7,152 41	15,629 59
Bridge Division	.....	.....	.....	223,786 00	223,786 00	15,732 95	47,690 50	176,095 50
Carried forward	$215,982 57	$41,845 58	.....	$17,358,182 50	$17,616,010 65	$1,300,448 92	$3,771,343 19	$13,844,667 46

REGULAR DEPARTMENT APPROPRIATIONS.— *Concluded.*

Object of Appropriations.	Balances from 1908–09.	Revenue received during 1909–10.	Loans issued in 1909–10.	Appropriations, 1909–10.	Total Credits.	May Draft.	Expenditures for 1909–10.	Balances Unexpended.
Brought forward	$215,982 57	$41,845 58	.....	$17,358,182 50	$17,616,010 65	$1,300,448 92	$3,771,343 19	$13,844,667 46
Ferry Division	.....	.....	.....	230,000 00	230,000 00	14,420 12	59,369 60	170,630 40
Lamp Division	.....	.....	.....	800,000 00	800,000 00	66,256 16	259,942 49	540,057 51
Paving Division	.....	380 56	.....	1,150,000 00	1,150,380 56	59,253 90	165,267 97	985,112 59
Sanitary Division	.....	.....	.....	663,000 00	663,000 00	52,210 12	172,021 37	490,978 63
Sewer Division	.....	230 36	.....	350,000 00	350,230 36	28,069 53	73,521 10	276,709 26
Street Cleaning and Watering Division	.....	.....	.....	605,000 00	605,000 00	36,995 82	100,078 52	504,921 48
Street Laying-Out Dept.	.....	.....	.....	78,000 00	78,000 00	6,616 17	21,218 44	56,781 56
Supply Department	.....	.....	.....	12,500 00	12,500 00	661 50	3,062 57	9,437 43
Treasury Department	.....	.....	.....	47,975 00	47,975 00	3,720 28	15,057 70	32,917 30
Weights and Measures Dept.	.....	.....	.....	24,000 00	24,000 00	1,824 27	6,113 25	17,886 75
Wire Department	.....	.....	.....	55,000 00	55,000 00	4,184 66	13,156 69	41,843 31
County of Suffolk:								
County of Suffolk	.....	.....	.....	1,025,000 00	1,025,000 00	94,723 48	340,470 07	684,529 93
County Debt	.....	.....	.....	65,716 00	65,716 00	.....	8,000 00	57,716 00
County Interest	70 00	.....	.....	132,330 00	132,400 00	50,205 00	54,335 00	78,065 00
Penal Institutions Dept.:								
House of Correction	.....	.....	.....	200,000 00	200,000 00	14,767 94	66,681 07	133,318 93
Office Expenses	.....	.....	.....	20,000 00	20,000 00	1,695 95	6,588 86	13,411 14
	$216,052 57	$42,156 50	.....	$22,816,703 50	$23,075,212 57	$1,736,053 82	$5,136,227 89	$17,938,984 68

LOAN, REVENUE, AND SPECIAL APPROPRIATIONS.

Object of Appropriations.	Balances from 1908–09.	Revenue received during 1909–10.	Loans issued in 1909–10.	Appropriations, 1909–10.	Total Credits.	May Draft.	Expenditures for 1909–10.	Balances Unexpended.	Loans authorized but not issued
Bath Department:									
Bath house, Charlestown...	.....	.....	.....	.....	.....	.....	.....	.....	$30,000 00
Bath house, Dewey beach..	$2,000 00	.....	.....	.....	$2,000 00	.....	.....	$2,000 00	
Bath house, North End...	12,327 94	.....	.....	.....	12,327 94	$3,727 40	$3,727 40	8,600 54	
Bath house, Tenean beach,	2,000 00	.....	.....	.....	2,000 00	.....	.....	2,000 00	
Bathing Establishment, Ward 15.....	848 08	.....	.....	.....	848 08	.....	.....	848 08	50,000 00
Handball court and shower baths, L-street Bath house.....	.....	.....	.....	.....	.....	.....	.....	.....	2,500 00
Cemetery Department:									
Dorchester North Burying Ground, stone wall and fence.....	.....	.....	.....	.....	.....	.....	.....	.....	6,000 00
Evergreen Cemetery, enlargement.....	.....	.....	.....	.....	.....	.....	.....	.....	40,000 00
Mt. Hope Cemetery, enlargement.....	.....	.....	.....	.....	.....	.....	.....	.....	40,000 00
City Loans, Redemption of..	.....	$45,000 00	.....	.....	45,000 00	.....	45,000 00		
Payments to date:									
Redemption of City Debt Proper.....									
Redemption of Cochituate Water Debt, $45,000.00	.....	.....	.....	.....	.....	45,000 00			
Consumptives' Hospital Department:									
Buildings and equipment..	2,238 32	.....	.....	.....	2,238 32	.....	1,438 46	799 86	
Hospital for Consumptives,	146,913 85	.....	.....	.....	146,913 85	4,818 60	36,597 65	110,316 20	
Damages by Dogs, etc.....	.....	759 99	.....	.....	759 99	266 49	759 99		
Fire Department:									
Engine 29, Ladder 11 house, alterations.....	4,000 00	.....	.....	.....	4,000 00	.....	.....	4,000 00	
House and apparatus, Parker Hill.....	14,972 10	.....	.....	.....	14,972 10	.....	.....	14,972 10	
Carried forward.....	$185,300 29	$45,759 99	.....	.....	$231,060 28	$53,812 49	$87,523 50	$143,536 78	$168,500 00

LOAN, REVENUE, AND SPECIAL APPROPRIATIONS.— *Continued.*

OBJECT OF APPROPRIATIONS.	Balances from 1908–09.	Revenue received during 1909–10.	Loans issued in 1909–10.	Appropriations, 1909–10.	Total Credits.	May Draft.	Expenditures for 1909–10.	Balances Unexpended.	Loans authorized but not issued
Brought forward	$185,300 29	$45,759 99	.....	.....	$231,060 28	$53,812 49	$87,523 50	$143,536 78	$168,500 00
House, land and apparatus, Forest Hills	29,972 10	.....	.....	.....	29,972 10	3,938 55	3,955 94	26,016 16	
House, land and apparatus, Orient Heights	14,969 10	.....	.....	.....	14,969 10	.....	.....	14,969 10	
Landing for fire boat and quarters for men	10,000 00	.....	.....	.....	10,000 00	2,872 46	2,908 02	7,091 98	
New fire boat	59,312 26	.....	.....	.....	59,312 26	16,728 50	17,048 00	42,264 26	
Highways, making of	111,707 56	.....	$250,000 00	.....	361,707 56	.....	14,111 15	347,596 41	
Payments to date:									
St. Construction, $3,318.43	.....	.....	.....	.....	.....	714 37			
Land Damages..10,792.72									
Hospital Department:									
Emergency Hospital, East Boston, Equipment	4,606 22	.....	.....	.....	4,606 22	1 06	159 16	4,447 06	
Hospital Buildings, Improvements	10,958 68	.....	.....	.....	10,958 68	.....	.....	10,958 68	
New ward for isolated patients	2,130 08	.....	.....	.....	2,130 08	.....	.....	2,130 08	
Surgical Out-Patient Department Building	1,296 37	.....	.....	.....	1,296 37	.....	.....	1,296 37	
Ward Building for Measles,	3,661 21	.....	.....	.....	3,661 21	3 50	139 50	3,521 71	
Children's Institutions Department:									
School Building, Parental School	50,000 00	.....	.....	.....	50,000 00	.....	.....	50,000 00	
Insane Hospital Department:									
Land and Buildings	.....	.....	.....	.....	.....	.....	.....	.....	125,000 00
Carried forward	$483,913 87	$45,759 99	$250,000 00	.....	$779,673 86	$78,070 93	$125,845 27	$653,828 59	$293,500 00

LOAN, REVENUE, AND SPECIAL APPROPRIATIONS.—*Continued.*

Object of Appropriations.	Balances from 1908–09.	Revenue received during 1909–10.	Loans issued in 1909–10.	Appropriations, 1909–10.	Total Credits.	May Draft.	Expenditures for 1909–10.	Balances Unexpended.	Loans authorized but not issued
Brought forward	$483,913 87	$45,759 99	$250,000 00	.....	$779,673 86	$78,070 93	$125,845 27	$653,828 59	$293,500 00
Boston Infirmary Department:									
Mortuary and receiving room, Long Island	86 66	.....	.....	.....	86 66	.....	.....	86 66	
New Boiler, Long Island	2,000 00	.....	.....	.....	2,000 00	.....	1,585 00	415 00	
Wharf, Long Island	860 59	.....	.....	.....	860 59	.....	145 27	715 32	
Library Department:									
Branch Library, Charlest'n: Estate	15,000 00	.....	.....	.....	15,000 00	.....	.....	15,000 00	
Alterations and completion	15,000 00	.....	.....	.....	15,000 00	.....	.....	15,000 00	
Library Building, Dartmouth street	54,640 44	.....	.....	.....	54,640 44	.....	.....	54,640 44	
Mayor:									
Old Provincial State House,	7,500 00	.....	.....	.....	7,500 00	354 17	1,350 00	6,150 00	
Park Department:									
Public Park Lands	89 75	.....	.....	.....	89 75	.....	.....	89 75	
Castle Island, sanitary	45 49	.....	.....	.....	45 49	.....	.....	45 49	
Charlesbank, addition to building and shower baths,	5,000 00	.....	.....	.....	5,000 00	.....	.....	5,000 00	
Charlestown playground, gymnastic apparatus	559 41	.....	.....	.....	559 41	131 50	131 50	427 91	
Commonwealth park, sanitary, open-air gymnasium and grading	2,192 12	.....	.....	.....	2,192 12	.....	.....	2,192 12	
Carried forward	$586,888 33	$45,759 99	$250,000 00	.....	$882,648 32	$78,556 60	$129,057 04	$753,591 28	$293,500 00

LOAN, REVENUE, AND SPECIAL APPROPRIATIONS. — *Continued.*

OBJECT OF APPROPRIATIONS.	Balances from 1908–09.	Revenue received during 1909–10.	Loans issued in 1909–10.	Appropriations, 1909–10.	Total Credits.	May Draft.	Expenditures for 1909–10.	Balances Unexpended.	Loans authorized but not issued
Brought forward	$586,888 33	$45,759 99	$250,000 00	.....	$882,648 32	$78,556 60	$129,057 04	$753,591 28	$293,500 00
Cottage-street playground, gymnastic apparatus, lockers, etc.	692 03	.....	.....	.....	692 03	.....	.....	692 03	
First-street playground, lockers and gymnastic apparatus	1,804 09	.....	.....	.....	1,804 09	.....	255 89	1,548 20	
Marcella-street playground, gymnastic apparatus and shower baths	4,000 78	.....	.....	.....	4,000 78	.....	.....	4,000 78	
Marine Park, Pier-head, completion of	1,667 28	.....	.....	.....	1,667 28	.....	.....	1,667 28	
Playground, Orient Heights	30,000 00	.....	.....	.....	30,000 00	.....	.....	30,000 00	
Playground, Parker Hill	.....	.....	.....	.....	.....	.....	.....	.....	60,000 00
Playground, Wards 7 and 9,	16,892 62	.....	.....	.....	16,892 62	.....	16 80	16,875 82	
Playgrounds, Ward 13	.....	.....	.....	.....	.....	.....	.....	.....	25,000 00
Playground, Ward 17	.....	.....	.....	.....	.....	.....	.....	.....	80,000 00
Savin Hill Park	35,000 00	.....	.....	.....	35,000 00	.....	.....	35,000 00	
Speedway, Franklin Field, completion of	495 96	.....	.....	.....	495 96	.....	119 50	376 46	
Public Buildings Department: City Building, Adams and Arcadia streets, addition,	1,302 72	.....	.....	.....	1,302 72	.....	1,130 26	172 46	
Public Grounds Department: Boston Common, parade ground, grading and lockers	.....	.....	.....	.....	.....	.....	.....	.....	12,000 00
Carried forward	$678,743 81	$45,759 99	$250,000 00	.....	$974,503 80	$78,556 60	$130,579 49	$843,924 31	$470,500 00

LOAN, REVENUE, AND SPECIAL APPROPRIATIONS.—*Continued.*

OBJECT OF APPROPRIATIONS.	Balances from 1908–09.	Revenue received during 1909–10.	Loans issued in 1909–10.	Appropriations, 1909–10.	Total Credits.	May Draft.	Expenditures for 1909–10.	Balances Unexpended.	Loans authorized but not issued
Brought forward	$678,743 81	$45,759 99	$250,000 00	.....	$974,503 80	$78,556 60	$130,579 49	$843,924 31	$470,500 00
Franklin square, sand gardens and gymnastic apparatus	.....	.....	.....	.....	.....	.....	.....	.....	2,500 00
Independence square, new walks	.....	.....	.....	.....	.....	.....	.....	.....	10,000 00
Rapid Transit:									
Rapid Transit	31,060 65	.....	.....	.....	31,060 65	530 14	5,024 79	26,035 86	141,000 00
Rapid Transit Interest and Sinking-Fund	52 50	81,126 17	.....	.....	81,178 67	63,210 00	63,210 00	17,968 67	
Boston Tunnel and Subway	235,501 38	78 77	300,000 00	.....	535,580 15	89,323 55	215,951 17	319,628 98	
Cambridge Connection	.....	469 86	350,000 00	.....	350,469 86	8,477 82	16,490 26	333,979 60	
Riverbank Subway	3,154 09	.....	.....	.....	3,154 09	100 00	225 83	2,928 26	
School Committee:									
Land and Buildings for Schools	327,558 58	.....	1,000,000 00	.....	1,327,558 58	50,608 48	197,675 71	1,129,882 87	500,000 00
Sewerage Charges, Repayment of	216 36	.....	.....	.....	216 36	.....	.....	216 36	
Sidewalk Assessments, Repayment of	2,049 01	.....	.....	.....	2,049 01	.....	.....	2,049 01	
South Union Station (Chap. 516, Acts 1896)	.....	.....	.....	.....	.....	.....	.....	.....	425,000 00
Streets:									
Abolishment of Grade Crossings	.....	.....	.....	.....	.....	200 00	3,115 44	($3,115.44 to be provided for.)	
Land and buildings, Sanitary and Street Cleaning Divisions, Dorchester	50,275 85	.....	.....	.....	50,275 85	.....	.....	50,275 85	
Carried forward	$1,328,612 23	$127,434 79	$1,900,000 00	.....	$3,356,047 02	$291,006 59	$632,272 69	$2,726,889 77	$1,549,000 00

LOAN, REVENUE, AND SPECIAL APPROPRIATIONS. — *Continued.*

OBJECT OF APPROPRIATIONS.	Balances from 1908–09.	Revenue received during 1909–10.	Loans issued in 1909–10.	Appropriations, 1909–10.	Total Credits.	May Draft.	Expenditures for 1909–10.	Balances Unexpended.	Loans authorized but not issued
Brought forward	$1,328,612 23	$127,434 79	$1,900,000 00	.....	$3,356,047 02	$291,006 59	$632,272 69	$2,726,889 77	$1,549,000 00
Broadway Bridge, rebuilding	889 69	.....	.....	.....	889 69	.....	.....	889 69	37,000 00
Cambridge Bridge	359 26	.....	.....	.....	359 26	77 50	1,559 30	($1,200.04 to be provided for.)	
Chelsea-street Bridge	64,704 78	.....	.....	.....	64,704 78	1,182 64	8,122 54	56,582 24	
Congress-street Bridge	24,791 69	.....	.....	.....	24,791 69	.....	9,962 07	14,829 62	
Huntington-avenue Bridge,	54,582 26	.....	.....	.....	54,582 26	365 44	437 44	54,144 82	
Massachusetts-ave. Bridge.	19,507 30	.....	.....	.....	19,507 30	913 29	5,491 22	14,016 08	
Ferry Improvements	15 60	.....	.....	.....	15 60	.....	.....	15 60	
Street Improvements	77,101 03	4,867 80	.....	.....	81,968 83	5,741 73	6,670 19	75,298 64	
Old Colony avenue, construction of	32,422 61	.....	.....	.....	32,422 61	136 60	5,050 66	27,371 95	
Separate systems of Drainage	231,623 71	.....	664,000 00	.....	895,623 71	25,707 79	139,649 72	755,973 99	
Sewerage Works	51,295 77	.....	300,000 00	.....	351,295 77	23,543 12	66,916 12	284,379 65	
Street Laying-Out Dept.:									
Atlantic avenue extension (Chap. 466, Acts 1899)	8,635 08	.....	.....	.....	8,635 08	.....	.....	8,635 08	
Hyde Park avenue, from Ashland street to Hyde Park line	.....	.....	69,000 00	.....	69,000 00	.....	.....	69,000 00	
Northern avenue and Sleeper street	7,820 31	.....	50,000 00	.....	57,820 31	933 19	9,001 06	48,819 25	
Washington street, West Roxbury (Chap. 574, Acts 1907)	2,390 00	.....	.....	.....	2,390 00	600 00	600 00	1,790 00	
Carried forward	$1,904,751 32	$132,302 59	$2,983,000 00	.....	$5,020,053 91	$350,207 89	$885,733 01	$4,138,636 38	$1,586,000 00

LOAN, REVENUE, AND SPECIAL APPROPRIATIONS. — *Concluded.*

Object of Appropriations.	Balances from 1908–09.	Revenue received during 1909–10.	Loans issued in 1909–10.	Appropriations, 1909–10.	Total Credits.	May Draft.	Expenditures for 1909–10.	Balances Unexpended.	Loans authorized but not issued
Brought forward	$1,904,751 32	$132,302 59	$2,983,000 00	.....	$5,020,053 91	$350,207 89	$885,733 01	$4,138,636 38	$1,586,000 00
Water Department [1]	.....	1,456,727 24	.....	.....	1,456,727 24	121,974 60	250,734 58	1,205,992 66	
County of Suffolk:									
Naturalization Fees	5,862 00	.....	.....	.....	5,862 00	.....	1,000 00	4,862 00	
Penal Institutions Department:									
New House of Correction,	9,123 67	.....	.....	.....	9,123 67	.....	.....	9,123 67	
House of Correction:									
Machinery and materials for Manufacturing	9,030 10	12,154 30	.....	.....	21,184 40	2,080 78	13,954 15	7,230 25	
Wall, etc., Deer Island,	9,003 45	.....	.....	.....	9,003 45	4 50	1,486 92	7,516 53	
	$1,937,770 54	$1,601,184 13	$2,983,000 00	.....	$6,521,954 67	$474,267 77	$1,152,908 66	$5,373,361 49	$1,586,000 00
Less to be provided for								4,315 48	
								$5,369,046 01	

[1] See page 16.

TRUST FUNDS, ETC.

	Balances from 1908–09.	Revenue received during 1909–10.	Total Credits.	May Draft.	Expenditures for 1909–10.	Balances Unexpended.
Fitzgerald Firemen's Gold Medal Fund, Income	$125 75	.....	$125 75	.....	.....	$125 75
John Foster Trust Fund	468 28	$1 97	470 25	.....	.....	470 25
Franklin Fund	17,469 70	105 60	17,575 30	$3,186 60	$10,240 05	7,335 25
Franklin Union	11,006 47	5,582 39	16,588 86	1,463 80	7,462 46	9,126 40
George B. Hyde Bequest	2,555 95	.....	2,555 95	.....	.....	2,555 95
Hospital Department:						
Lamont G. Burnham Ward	9,192 11	54 32	9,246 43	735 31	7,453 48	1,792 95
Wyman Building Fund	150 00	.....	150 00	.....	.....	150 00
Children's Institutions Department:						
Sawyer Marcella-street Home Fund, Income	584 03	1 75	585 78	.....	131 10	454 68
Ellen C. Johnson bequest	931 62	52 50	984 12	.....	.....	984 12
Library Department:						
Trust Funds Income	14,346 37	9,099 18	23,445 55	7,079 93	8,746 07	14,699 48
Patrick F. Sullivan Library Fund	5,000 00	6 51	5,006 51	.....	.....	5,006 51
Phillips Street Fund, Income	3,973 62	.....	3,973 62	.....	627 06	3,346 56
Police Charitable Fund, Income	1,358 18	2,937 38	4,295 56	586 50	2,488 50	1,807 06
Public Grounds Department:						
Tudor Bequest	296 84	.....	296 84	.....	.....	296 84
Randidge Trust Fund, Income	1,294 61	.....	1,294 61	.....	.....	1,294 61
School Committee:						
Bowdoin Dorchester School Fund, Income	1,442 41	.....	1,442 41	.....	.....	1,442 41
Eastburn School Fund, Income	1,612 10	200 00	1,812 10	.....	.....	1,812 10
Franklin Medal Fund, Income	254 35	17 50	271 85	.....	.....	271 85
Gibson School Fund, Income	5,066 27	273 50	5,339 77	517 00	1,288 86	4,050 91
Horace Mann School Fund, Income	75 49	19 25	94 74	50 52	50 52	44 22
	$77,204 15	$18,351 85	$95,556 00	$13,619 66	$38,488 10	$57,067 90

REFUNDS, ETC.

Objects.	Balances from 1908–09.	Revenue received during 1909–10.	Total Credits.	May Draft.	Expenditures for 1909–10.	Balances Unexpended.
Duplicates and Overpayments	$25,321 44	$1,055 53	$26,376 97	$200 74	$245 72	$26,131 25
Highways, Making of, Street Construction Assessments protested	.....	165 79	165 79	.....	165 79	
Liquor Licenses	.....	1,204 56	1,204 56	176 34	1,204 56	
Refunded Taxes	.....	11,347 46	11,347 46	835 32	11,347 46	
Residue from Tax Sales, etc	9,202 33	.....	9,202 33	194 26	211 44	8,990 89
Sewerage Works, Assessments protested	.....	36 59	36 59	.....	36 59	
Tax Titles	158 02	.....	158 02	.....	.....	158 02
	$34,681 79	$13,809 93	$48,491 72	$1,406 66	$13,211 56	$35,280 16

RECAPITULATION.

	Balances from 1908–09.	Revenue received during 1909–10.	Loans issued in 1909–10.	Appropriations, 1909–10.	Total Credits.	May Draft.	Expenditures for 1909–10.	Balances Unexpended.	Loans authorized but not issued.
Regular Department Appropriations	$216,052 57	$42,456 50	.....	$22,816,703 50	$23,075,212 57	$1,736,053 82	$5,136,227 89	$17,938,984 68	
Loan, Revenue and Special Appropriations	1,937,770 54	1,601,184 13	$2,983,000 00	.....	6,521,954 67	474,267 77	1,152,908 66	5,373,361 49	$1,586,000 00
Trust Funds, etc	77,204 15	18,351 85	.....	.....	95,556 00	13,619 66	38,488 10	57,067 90	
Refunds, etc	34,681 79	13,809 93	.....	.....	48,491 72	1,406 66	13,211 56	35,280 16	
	$2,265,709 05	$1,675,802 41	$2,983,000 00	$22,816,703 50	$29,741,214 96	$2,225,347 91	$6,340,836 21	$23,404,694 23	
	Less to be provided for							4,315 48	
								$23,400,378 75	

WATER DEPARTMENT.

	Appropriations for 1909–10.	May Draft.	Expenditures for 1909–10.	Balances Unexpended.
Current Expenses.....	$875,000 00	$63,772 43	$191,631 97	$683,368 03
Interest.....	164,360 00	58,130 35	58,210 35	106,149 65
Total.....	$1,039,360 00	$121,902 78	$249,842 32	$789,517 68
Refunded Rates	.....	71 82	892 26	
	.....	$121,974 60	$250,734 58	

TRANSFERS OF APPROPRIATIONS, 1909–1910.

From the Appropriation for	To the Appropriation for	Amount.	
Emergency Hospital, East Boston, Equipment.....	Ward Building for Measles,	$3,500 00	

CITY AND COUNTY FUNDED DEBT.

Gross funded debt, December 31, 1908			$108,484,606 00
Add funded debt issued in 1909			2,984,800 00
			$111,469,406 00
Deduct funded debt paid in 1909			53,000 00
Gross funded debt, April 30, 1909			* $111,416,406 00
Sinking Funds, December 31, 1908		$34,385,217 10	
Receipts during 1909		876,312 78	
		$35,261,529 88	
Payments during 1909		46,638 28	
		$35,214,891 60	
Betterments, etc., the payments of which are pledged to the payment of debt:			
Betterments, etc.	$565,147 02		
Blue Hill and Other Avenues, assessments	172,445 81		
Highways, Making of, assessments	819,369 67		
		1,556,962 50	
Total redemption means, April 30, 1909			36,771,854 10
Net funded debt, April 30, 1909			$74,644,551 90
Gross funded debt, April 30, 1909			$111,416,406 00
Gross funded debt, December 31, 1908			108,484,606 00
Increase			$2,931,800 00
Net funded debt, April 30, 1909			$74,644,551 90
Net funded debt, December 31, 1908			72,476,397 45
Increase			$2,168,154 45

	Gross Debt.	Sinking Funds, etc.	Net Debt.
City debt	$87,383,206 00	$30,274,761 72	$57,108,444 28
County debt	*3,608,000 00	1,203,858 31	2,404,141 69
Cochituate water debt,	4,204,500 00	3,614,984 36	589,515 64
	$95,195,706 00	$35,093,604 39	$60,102,101 61
Rapid transit debt	16,220,700 00	1,678,249 71	14,542,450 29
	*$111,416,406 00	$36,771,854 10	$74,644,551 90

*Includes $228,000 issued by the Commonwealth under chapter 534 of the Acts of 1906.

CITY AND COUNTY FUNDED DEBT.

April 30, 1909.

Total Funded Debt, City and County, April 30, 1909,			*$111,416,406 00
Less Special Loans (outside of limit) . .	$56,428,900 00		
Cochituate Water Debt,	4,204,500 00		
County Debt (outside of limit) . . .	*3,149,000 00		
			63,782,400 00
			$47,634,006 00
Sinking Funds		$35,214,891 60	
Less Special Loans Sinking Funds . . .	$14,116,845 70		
Cochituate Water Sinking Fund . . .	3,614,984 36		
County Courthouse, Sinking Fund . .	1,203,858 31		
		18,935,688 37	
			16,279,203 23
Debt, excluding debts outside of limit and deducting Sinking Funds for said debt			$31,354,802 77

RIGHT TO BORROW.

April 30, 1909.

Right to borrow, under chapter 93, Acts of 1891, as estimated January 13, 1909		$2,674,646 53
Less Loans authorized since (inside of debt limit) February 12, 1909, Land and Buildings for Schools	$500,000 00	
March 11, 1909, Sewerage Works . . .	300,000 00	
March 11, 1909, Separate Systems of Drainage	664,000 00	
		1,464,000 00
Right to borrow April 30, 1909		$1,210,646 53

* Includes $228,000 issued by the Commonwealth under chapter 534 of the Acts of 1906.

LOANS AUTHORIZED, BUT NOT ISSUED.

April 30, 1909.

Date of Order.	Object.	Inside of Debt Limit.	Outside of Debt Limit.
March 29, 1898..	South Union Station (Chap. 248, Acts 1898).....	$425,000 00	
May 26, 1898....	Cambridge Bridge (Chap.467,Acts 1898).....	.....	*
June 1, 1899.. ..	Sewerage charges, repayment of (Chap. 450, Acts 1899).....	.....	†
June 2, 1899.....	Atlantic-avenue extension (Chap. 466, Acts 1899).....	.....	‡
July 12, 1900....	Broadway Bridge, rebuilding (Chap. 452, Acts 1900).....	37,000 00	
June 27, 1902...	Boston Tunnel and Subway (Chap. 534, Acts 1902).....	.....	§
October 30, 1902,	Various municipal purposes, October 30, 1902, $20,000.		
	BATH DEPARTMENT.		
	Bathing establishment, Ward 15, additional.....	20,000 00	
May 25, 1903....	Northern avenue and Sleeper street (Chap. 381, Acts 1903)...	.....	‖
June 3, 1904.. ..	Soldiers' Field Bridge (Chap. 412, Acts 1904).....	.....	**
March 16, 1905..	Rapid Transit (Chap. 187, Acts 1905).....	.....	$141,000 00
July 29, 1905....	Various municipal purposes, July 29, 1905, $5,000.		
	BATH DEPARTMENT.		
	Bath house and gymnasium, Ninth street, Ward 15.....	5,000 00	
June 23, 1906...	Rapid Transit, Cambridge Connection (Chap. 520, Acts 1906),	.....	***
	Carried forward.....	$487,000 00	$141,000 00

* No limit to amount. Borrowed to date $1,550,800.

† Limited to amount required to repay all sewerage charges collected by the city under chapter 426, Acts 1897. Borrowed to date $415,000.

‡ No limit to amount. Borrowed to date $547,900.

§ No limit to amount. Borrowed to date $8,256,700.

‖ No limit to amount. Borrowed to date $560,000.

** Total expense to Boston and Cambridge not to exceed $120,000.

*** No limit to amount. Borrowed to date $350,000.

LOANS AUTHORIZED, BUT NOT ISSUED. — *Concluded.*

Date of Order.	Object.	Inside of Debt Limit.	Outside of Debt Limit.
	Brought forward	$487,000 00	$141,000 00
July 26, 1907	Various municipal purposes, July 26, 1907, $455,500.		
	BATH DEPARTMENT.		
	Bath house, Charlestown	30,000 00	
	Bathing establishment, Ward 15, completion of	25,000 00	
	CEMETERY DEPARTMENT.		
	Mt. Hope Cemetery, enlargement	40,000 00	
	Evergreen Cemetery, enlargement,	40,000 00	
	Dorchester North Burying Ground, stone wall and fence	6,000 00	
	INSANE HOSPITAL DEPARTMENT.		
	Boston Insane Hospital, land and buildings	125,000 00	
	PARK DEPARTMENT.		
	Playgrounds, Ward 13	25,000 00	
	Playground, Ward 17	80,000 00	
	Playground, Parker Hill	60,000 00	
	PUBLIC GROUNDS DEPARTMENT.		
	Independence square, new walks	10,000 00	
	Boston Common, parade ground, grading and lockers	12,000 00	
	Franklin square, sand gardens and gymnastic apparatus	2,500 00	
June 28, 1907	Riverbank Subway (Chap. 573, Acts 1907)	.....	*
January 4, 1908	Handball court and shower baths, L-street Bath house	2,500 00	
Feb. 12, 1909	Land and buildings for schools	500,000 00	
		$1,445,000 00	$141,000 00
	Inside debt limit $1,445,000 00		
	Outside debt limit, 141,000 00		
	$1,586,000 00		

* No limit to amount. Borrowed to date $5,000.

[Document 104 — 1909.]

MONTHLY STATEMENT

OF THE

CITY TREASURER

AND OF THE

TREASURER OF THE BOARD OF COMMISSIONERS OF SINKING FUNDS.

Treasury Department,
Boston, May 1, 1909.

Hon. George A. Hibbard,
Mayor of the City of Boston:

Sir, — The undersigned herewith presents a statement of the receipts and payments of the City of Boston and County of Suffolk for the month of April, 1909, being three months of the financial year 1909–1910, also of the balance of money remaining in the Treasury April 30, 1909, and where deposited.

A statement of the receipts, payments and resources of the Sinking Funds is appended.

Respectfully submitted,

Charles H. Slattery,
City Treasurer.

RECEIPTS.

	Receipts in April, 1909.		Total Receipts for three months of the Financial Year 1909–1910.	
On account of the City of Boston:				
City Collector	.....	$2,330,702 83	.....	$4,442,174 39
City Debt Issued:				
Highways, Making of:				
Highways, Making of, 3½%,	$250,000 00	.....	$250,000 00	
Rapid Transit:				
Boston Tunnel and Subway, 3½%	300,000 00	.....	300,000 00	
Cambridge Connection, 3½%	350,000 00	.....	350,000 00	
School Committee:				
Land and Buildings for Schools, 3½%	1,000,000 00	.....	1,000,000 00	
Streets:				
Separate Systems of Drainage, 3½%	664,000 00	.....	664,000 00	
Sewerage Works, 3½%	300,000 00	.....	300,000 00	
Street Laying Out Department:				
Hyde Park Avenue from Ashland Street to Hyde Park Line, 3½%	69,000 00	.....	69,000 00	
Northern Avenue and Sleeper Street, 3½%	50,000 00	.....	50,000 00	
		2,983,000 00		2,983,000 00
Interest Accrued on Loans Negotiated	.....	4,004 57	.....	4,004 57
Premium on Loans Negotiated,	.....	90,474 39	.....	90,474 39
Board of Commissioners of Sinking Funds:				
Cancellation of Debt	.....	45,000 00	.....	45,000 00
Interest on Bank Deposits:				
General Account	$1,716 12	.....	$11,666 01	
Franklin Fund	28 60	.....	105 60	
Franklin Union, Andrew Carnegie Donation	22 19	.....	62 39	
John Foster Trust Fund	68	.....	1 97	
Carried forward	$1,767 59	$5,453,181 79	$11,835 97	$7,564,653 35

RECEIPTS. — *Concluded.*

	Payments in April, 1909.		Total Receipts for three months of the Financial Year 1909–1910.	
Brought forward	$1,767 59	$5,453,181 79	$11,835 97	$7,564,653 35
Interest on Bank Deposits:				
Burnham City Hospital Trust Fund	11 16	.....	54 32	
P. F. Sullivan Fund, Public Library	6 51	.....	6 51	
		1,785 26		11,896 80
Interest Tailings Account	.....	.....	.....	265 00
Pay Roll Tailings, Settlements with Cashier for parties unpaid	.....	587 99	.....	3,090 56
Temporary Loan, 2¾%	.....	200,000 00	.....	1,000,000 00
Trust Funds:				
George F. Parkman Fund,				
Principal	$275,000 00	.....	$275,000 00	
Income	125,000 00	.....	125,000 00	
		400,000 00		400,000 00
		$6,055,555 04		$8,979,905 71
On account of the County of Suffolk:				
City Collector	$28,443 83	.....	$69,163 84	
Pay Roll Tailings	13 76	.....	149 76	
		28,457 59		69,313 60
Total Receipts	.....	$6,084,012 63	.....	$9,049,219 31

PAYMENTS.

	Payments in April, 1909.		Total Payments for three months of the Financial Year 1909-1910.	
On account of the City of Boston:				
Mayor's Drafts, —				
General Drafts	.....	* $302,706 93	.....	† $947,017 80
Pay Roll Drafts	.....	970,335 43	.....	3,253,567 92
Special Drafts, —				
Ordinary Payments	$247,238 58	.....	$770,030 18	
Interest on City Debt	350,980 61	.....	351,803 82	
Interest on Water Debt	58,130 35	.....	58,210 35	
Interest on Highways, Making of, Debt	18,046 02	.....	19,012 49	
Interest on Rapid Transit Debt	63,210 00	.....	63,210 00	
Interest on Boston Tunnel and Subway Debt	19,651 76	.....	20,031 12	
Interest on Riverbank Subway Debt	100 00	.....	100 00	
Refunds, —				
Duplicate and Overpayments to City Collector	200 74	.....	245 72	
Highways, Making of, assessments protested	.....	.....	165 79	
Liquor License Revenue Refunded	176 34	.....	1,204 56	
Public Park Department, assessments	.....	.....	11 77	
Residue Tax Sales	194 26	.....	211 44	
Sewerage Works, assessments protested	.....	.....	36 59	
Taxes Refunded	835 32	.....	11,347 46	
Water Rates Refunded	71 82	.....	892 26	
		758,835 80		1,296,513 55
		$2,031,878 16		‡ $5,497,099 27
Carried forward	.....	$2,031,878 16	.....	$5,497,099 27

*Amount of General Draft through City Auditor's office for April	$304,555 62
Less not paid	2,984 98
	$301,570 64
Add paid on outstanding drafts for current year	1,136 29
	$302,706 93
† Amount of General Drafts through City Auditor's office from February 1, 1909	$950,813 82
Less not paid	3,796 02
	$947,017 80
‡ Includes Cochituate Water Debt paid	$45,000 00

PAYMENTS. — *Concluded.*

	Payments in April, 1909.		Total Payments for three months of the Financial Year 1909-1910.	
Brought forward	.....	$2,031,878 16	.....	$5,497,099 27
Board of Commissioners of Sinking Funds:				
Premium on Loans Negotiated	$90,474 39	.....	$90,474 39	
Revenue Collected	16,498 22	..... 106,972 61	76,466 93	166,941 32
Commonwealth of Massachusetts:				
Corporation Tax	.....	.....	$7,967 09	
National Bank Tax	.....	.....	3,964 11	
Liquor License Revenue	$144 08	..... 144 08	183 43	12,114 63
Interest Tailings	.....	.....	.....	100 00
Old Claims, City Account	.....	18 02	.....	816 21
Pay Roll Tailings (payments by Cashier to parties not paid by paymasters)	.....	726 80	.....	4,111 36
		$2,139,739 67		$5,681,182 79
Payments on account of the County of Suffolk:				
Allowed and certified by Auditor of the County of Suffolk:				
Monthly Requisitions	* $108,302 72	.....	† $312,679 19	
Special Drafts, interest on County Debt	50,205 00	.....	54,335 00	
Special Drafts, other than interest	.....	.....	10,927 91	
Bail Refunded	300 00	.....	325 00	
County fines to complainant	.....	.....	329 40	
Old Claims, County Account	.....	.....	63 80	
Pay Roll Tailings	20 83	..... 158,828 55	27 31	‡ 378,687 61
Total Payments	.....	$2,298,568 22	.....	$6,059,870 40

* Amount of County Requisitions through County Auditor's office for April	$109,533 36
Less not paid	1,272 84
	$108,260 52
Add paid on outstanding drafts for current year	42 20
	$108,302 72
† Amount of County Requisitions through County Auditor's office from February 1, 1909	$313,980 51
Less not paid	1,301 32
	$312,679 19
‡ Includes County Debt paid	$8,000 00

RECAPITULATION.

Balance, February 1, 1909		$2,798,766 34
Receipts for three months, City account	$8,979,905 71	
" " " " County account	69,313 60	
		9,049,219 31
		$11,847,985 65
Payments for three months, City account	$5,681,182 79	
" " " " County account	378,687 61	
		6,059,870 40
Balance April 30, 1909, as shown in detail		$5,788,115 25
Balance of cash on hand, April 30, 1909, available for Regular Appropriations, Loans, etc.		$4,762,453 95
Balances, Special and Trust accounts		1,020,377 50
Balances, Trust Fund accounts		5,283 80
		$5,788,115 25

Balance April 30, 1909, per Preceding Statements, as follows:

Atlantic National Bank	$50,000 00
Boylston National Bank	25,000 00
Commercial National Bank	30,000 00
Eliot National Bank	50,000 00
First National Bank	321,645 25
First Ward National Bank	25,000 00
Fourth National Bank	100,000 00
Merchants National Bank	346,051 59
Merchants National Bank, sidewalk assessments tailing account	5,032 42
Metropolitan National Bank	65,000 00
National Bank of Commerce	143,155 52
National Market Bank of Brighton	20,000 00
National Rockland Rank	50,000 00
National Security Bank	50,000 00
National Security Bank, pay roll tailings account	35,269 12
National Shawmut Bank	695,088 00
National Union Bank	125,000 00
New England National Bank	125,000 00
Old Boston National Bank	125,000 00
Peoples National Bank	50,000 00
Second National Bank	336,485 73
South End National Bank	10,000 00
State National Bank	589,713 70
Webster and Atlas National Bank, account No. 1,	748 75
Webster and Atlas National Bank, account No. 2,	6,450 02
Webster and Atlas National Bank, account No 3,	150,000 00
Winthrop National Bank	50,000 00
American Trust Company	125,000 00
Bay State Trust Company	75,000 00
Beacon Trust Company	25,000 00
Carried forward	$3,804,640 10

Brought forward	$3,804,640 10	
Boston Safe Deposit and Trust Company	143,010 58	
City Trust Company	125,000 00	
Columbia Trust Company	10,000 00	
Commonwealth Trust Company	125,000 00	
Dorchester Trust Company	5,000 00	
Federal Trust Company	75,000 00	
International Trust Company	125,000 00	
Liberty Trust Company	5,000 00	
Mattapan Deposit and Trust Company	15,000 00	
Mechanics Trust Company	20,000 00	
New England Trust Company	125,000 00	
Old Colony Trust Company	505,448 32	
Puritan Trust Company	15,000 00	
State Street Trust Company	100,000 00	
United States Trust Company	25,000 00	
		$5,223,099 00
Merchants National Bank, Andrew Carnegie Donation	$9,981 27	
National Bank of Commerce, George F. Parkman Fund	275,000 00	
Boston Safe Deposit and Trust Company, George F. Parkman Fund, Income	125,000 00	
Second National Bank, Franklin Fund	10,528 79	
Commonwealth Trust Company, Burnham City Hospital Building Fund	2,825 36	
Mechanics Trust Company, John Foster Fund	470 25	
Old Colony Trust Company, P. F. Sullivan, Public Library Fund	5,006 51	
		428,812 18
		$5,651,911 18
Cash and cash vouchers in office, including County and other duly authorized payments, in advance of Mayor's and County Auditor's drafts for the same		136,204 07
		$5,788,115 25

Statement of Trust Funds in Custody of City Treasurer.

Babcock Music	$3,110 12
Billings Westerly Cemetery	5,000 00
City Hospital	79,025 36
Dorchester North Burial Ground	3,306 00
Dorchester South Cemetery	698 00
Evergreen Cemetery	15,360 81
Fitzgerald Firemen's Gold Medal	1,000 00
Thomas Fitzgerald	1,000 00
Foss Seventeenth of June and Flag	4,000 00
John Foster	470 25
Franklin, First Part	57,528 79
" Second Part	185,065 07
Franklin Union, Andrew Carnegie Donation	470,459 75
Charles E. French Funds:	
Burial Grounds, Care	10,000 00
Old State House, Repair	3,000 00
Boston Common, Tree	5,000 00
Carried forward	$844,024 15

Brought forward	$844,024 15
George B. Hyde	4,555 95
Ellen C. Johnson Bequest	3,984 12
John Larkin	200 00
Mount Hope Cemetery	102,683 07
George F. Parkman Fund	400,000 00
Phillips Street	20,000 00
Police Charitable	207,550 00
Poor Widows'	3,200 00
Public Library	430,730 93
George L. Randidge	50,000 00
Sawyer, Marcella Street Home	2,400 00
School	122,172 43
George L. Thorndike	10,000 00
Permanent School Pension Fund	60,197 14
Public School Teachers' Retirement	268,984 09
Total	$2,530,681 88

Balance Sheet, April 30, 1909, as per Preceding Statement, as follows:

Amount of Funds invested in various securities		$2,090,554 67
Amount of Funds, Cash deposited in Banks and in the custody of the City Treasurer:		
Commonwealth Trust Company, Burnham Hospital Building Fund	$2,825 36	
Mechanics Trust Company, John Foster Fund,	470 25	
Second National Bank, Franklin Fund, First Part	10,528 79	
Merchants National Bank, Franklin Union, Andrew Carnegie Donation	9,981 27	
National Bank of Commerce, George F. Parkman Fund	275,000 00	
Boston Safe Deposit and Trust Company, George F. Parkman Fund, Incomc	125,000 00	
American Trust Company, Public School Teachers' Retirement Fund	4,834 09	
First National Bank, Permanent School Pension Fund	1,197 14	
Old Colony Trust Company, P. F. Sullivan, Public Library Fund	5,006 51	
	$434,843 41	
Cash in custody of City Treasurer: Sundry Trust Funds, balances	5,283 80	
		440,127 21
Total amount of Funds, April 30, 1909		$2,530,681 88

DEBT AND SINKING FUND STATEMENT.

Statement of the receipts and payments of the Board of Commissioners of the Sinking Funds for the month ending April 30, 1909, and for three months of the financial year 1909–1910, beginning February 1, 1909, and ending January 31, 1910.

	Statement for the month of April, 1909.		Statement for three months of the Financial Year 1909-1910.	
Balance of Cash January 31, 1909	.....	.....	.....	$3,214,203 56
Balance of Cash March 31, 1909	.....	$2,488,267 40	.....	
Receipts in 1909-1910:				
Interest on Bank Deposits	$6,812 77	.....	$19,560 40	
Interest on Investments	219,247 10	.....	220,594 60	
Investments Cancelled	45,000 00	.....	45,000 00	
Premium on Loans Negotiated,	90,474 39	.....	90,474 39	
Revenue from Betterments, Assessments, etc.	16,498 22	.....	76,466 93	
		378,032 48		452,096 32
		$2,866,299 88		$3,666,299 88
Payments in 1909-1910:				
City Treasurer, —				
Cancellation of Debt	45,000 00	.....	$45,000 00	
Investments purchased	245,000 00	.....	1,045,000 00	
Interest on investments purchased	125 35	.....	125 35	
Premium on investments purchased	1,512 93	.....	1,512 93	
		291,638 28		1,091,638 28
Balance of Cash April 30, 1909	.....	$2,574,661 60	.....	$2,574,661 60

TOTAL SINKING FUND DEBT LIABILITIES.

CLASSIFICATION OF DEBT.	Issued in 1909-10.	Paid in 1909-10.	Outstanding.
Atlantic Avenue Extension Sinking Fund Debt	.....	.....	$297,900 00
Blue Hill and Other Avenues Sinking Fund Debt	.....	.....	2,260,000 00
Cambridge Bridge Sinking Fund Debt	.....	.....	1,350,800 00
Charles River Basin Sinking Fund Debt	.....	.....	800,000 00
Fifteen Year Sinking Fund Debt	.....	.....	1,300,000 00
Highways, Making of, Sinking Fund Debt, No. 1	$250,000 00	.....	4,343,201 00
Highways, Making of, Sinking Fund Debt, No. 2	.....	.....	7,127,000 00
Improved Sewerage Sinking Fund Debt	.....	.....	500,000 00
New Ferry Landing Sinking Fund Debt	.....	.....	500,000 00
New Public Library Special Sinking Fund Debt	.....	.....	610,000 00
Public Park Sinking Fund Debt	.....	.....	5,481,410 98
Public Park Special Sinking Fund Debt	.....	.....	10,852,500 00
Rapid Transit Debt:			
Rapid Transit Sinking Fund Debt	.....	.....	4,416,600 00
Boston Tunnel and Subway Sinking Fund Debt,	300,000 00	.....	8,256,700 00
Cambridge Connection Sinking Fund Debt	350,000 00	.....	350,000 00
East Boston Tunnel Sinking Fund Debt	.....	.....	3,193,000 00
Charlestown Bridge Sinking Fund Debt, No. 1	.....	.....	750,000 00
Charlestown Bridge Sinking Fund Debt, No. 2	.....	.....	805,000 00
Riverbank Subway Sinking Fund Debt	.....	.....	5,000 00
Schoolhouses Sinking Fund Debt, No. 1	250,000 00	.....	1,005,000 00
Schoolhouses Sinking Fund Debt, No. 2	750,000 00	.....	14,323,525 00
Separate Systems of Drainage S. F. Debt, No. 1	.....	.....	3,300,000 00
Separate Systems of Drainage S. F. Debt, No. 2	664,000 00	.....	919,000 00
Sewerage Loan Sinking Fund Debt, No. 1	.....	.....	8,449,000 00
Sewerage Loan Sinking Fund Debt, No. 2	300,000 00	.....	600,000 00
Stony Brook Improvement Sinking Fund Debt	.....	.....	1,034,000 00
Ten Year Sinking Fund Debt	.....	.....	210,500 00
Twenty Year Sinking Fund Debt	.....	.....	18,730,369 02
Thirty Year Sinking Fund Debt, No. 1	69,000 00	.....	517,000 00
Thirty Year Sinking Fund Debt, No. 2	50,000 00	.....	1,317,000 00
Suffolk County Courthouse Sinking Fund Debt	.....	.....	2,921,000 00
Cochituate Water Sinking Fund Debt	.....	$45,000 00	4,204,500 00
Total Liabilities, April 20, 1909	$2,983,000 00	$45,000 00	*$110,729,406 00

* Total Sinking Fund Debt Liabilities	$110,729,406 00
Serial Loan Debt (County of Suffolk)	459,000 00
Debt issued by the Commonwealth (chapter 534, Acts 1906) for enlargement of Suffolk County Courthouse	228,000 00
Total Funded Debt	$111,416,406 00

TOTAL RESOURCES.

NAME OF SINKING FUND.	Cash.	Investment.	Total Resources.
Atlantic Avenue Extension	$58,718 28	$277,000 00	$335,718 28
Blue Hill and Other Avenues	105,313 02	847,100 00	952,413 02
Cambridge Bridge	4,110 16	155,050 00	159,160 16
Charles River Basin	3,761 90	59,000 00	62,761 90
Fifteen Year	26,604 85	97,500 00	124,104 85
Highways, Making of, No. 1	132,470 99	760,200 00	892,670 99
Highways, Making of, No. 2	147,571 16	2,008,000 00	2,155,571 16
Improved Sewerage, Special	26,733 09	321,000 00	347,733 09
New Ferry Landing	40,212 49	190,500 00	230,712 49
New Public Library, Special	20,746 93	402,600 00	423,346 93
Public Park	82,736 37	2,592,800 00	2,675,536 37
Public Park, Special	166,671 09	4,396,000 00	4,562,671 09
Rapid Transit:			
Rapid Transit	197,821 89	940,000 00	1,137,821 89
Boston Tunnel and Subway	67,362 12	222,300 00	289,662 12
Cambridge Connection	10,615 50	.....	10,615 50
East Boston Tunnel	115,150 20	125,000 00	240,150 20
Charlestown Bridge, No. 1	17,814 37	143,000 00	160,814 37
Charlestown Bridge, No. 2	26,876 44	165,600 00	192,476 44
Schoolhouses, No. 1	43,718 09	93,000 00	136,718 09
Schoolhouses, No. 2	114,523 95	2,646,500 00	2,761,023 95
Separate Systems of Drainage, No. 1	84,111 90	105,000 00	189,111 90
Separate Systems of Drainage, No. 2	24,116 92	13,000 00	37,116 92
Sewerage Loan, No. 1	340,005 59	1,846,000 00	2,186,005 59
Sewerage Loan, No. 2	10,041 17	19,000 00	29,041 17
Stony Brook Improvement	36,799 69	365,400 00	402,199 69
Ten Year	154,425 10	61,000 00	215,425 10
Twenty Year	303,160 59	8,952,080 00	9,255,240 59
Thirty Year, No. 1	20,628 92	107,600 00	128,228 92
Thirty Year, No. 2	45,996 16	56,000 00	101,996 16
Suffolk County Courthouse	106,358 31	1,097,500 00	1,203,858 31
Cochituate Water	39,484 36	3,575,500 00	3,614,984 36
Total Resources, April 30, 1909	$2,574,661 60	$32,640,230 00	$35,214,891 60

CASH ON DEPOSIT IN NATIONAL BANKS AND TRUST COMPANIES.

Atlantic Nat. Bank	$52,955 45	American Trust Co	$92,064 80
Boylston Nat. Bank	34,550 28	Bay State Trust Co	60,062 99
Commercial Nat. Bank	51,819 50	Beacon Trust Co	66,729 57
Eliot Nat. Bank	43,123 34	Boston Safe Deposit and Trust Co	118,420 95
First Nat. Bank	126,423 16	City Trust Co	91,580 62
First Ward Nat. Bank	31,985 13	Columbia Trust Co	15,648 69
Fourth Nat. Bank	53,810 27	Commonwealth Trust Co	76,464 38
Metropolitan Nat. Bank	64,512 12	Federal Trust Co	82,800 74
Nat. Bank of Commerce	89,019 96	International Trust Co	76,537 22
Nat. Market Bank of Brighton,	27,391 36	Mattapan Deposit and Trust Co	26,406 04
Nat. Rockland Bank	55,186 94	Mechanics Trust Co	41,494 84
Nat. Security Bank	27,730 75	New England Trust Co	109,083 19
Nat. Union Bank	92,306 04	Old Colony Trust Co	128,029 41
New England Nat. Bank	91,244 53	Puritan Trust Co	20,382 32
Old Boston Nat. Bank	91,519 71	State Street Trust Co	66,413 88
Peoples Nat. Bank	51,676 54	United States Trust Co	69,395 92
Second Nat. Bank	126,370 47		$2,553,836 89
South End Nat. Bank	10,078 08		
State Nat. Bank	123,250 74		
Webster and Atlas Nat. Bank	98,452 84	Merchants Nat. Bank	20,824 71
Winthrop Nat. Bank	68,914 12	Total Deposits, Apr. 30, 1909,	$2,574,661 60

CHARLES H. SLATTERY,

Treasurer of the Board of Commissioners of Sinking Funds of City of Boston.

SINKING FUND DEBT DUE IN FINANCIAL YEAR 1909-1910.

CLASSIFICATION OF DEBT.	Due in July, 1909.	Due in October, 1909.	Due in December, 1909.	Total.
Public Park Sinking Fund Debt.....	.....	.....	$2,000 00	$2,000 00
Ten Year Sinking Fund Debt.....	$197,500 00	.....	.....	197,500 00
Cochituate Water Sinking Fund Debt,	64,000 00	$120,000 00	.....	184,000 00
Totals.....	$261,500 00	$120,000 00	$2,000 00	$383,500 00

Amount of Above Sinking Fund Debt, Payable in 1909-1910, and Held by Board of Commissioners of Sinking Funds as Investments.

NAME OF SINKING FUND.	Due in December, 1909.	Total.
Fifteen Year Sinking Fund.....	$2,000 00	$2,000 00
Totals.....	$2,000 00	$2,000 00

FUNDED DEBT.

When Due, and Amount of said Debt Held by the Sinking Funds as Investments.

DUE IN FINANCIAL YEAR.	Amount of Debt Due.	Amount of Debt held by the Sinking Funds as Investments.
1909–10	$383,500 00	$2,000 00
1910–11	241,000 00	
1911–12	1,892,500 00	222,000 00
1912–13	3,020,925 00	837,200 00
1913–14	5,276,600 00	1,567,000 00
1914–15	1,744,300 00	1,307,800 00
1915–16	2,997,550 00	1,430,150 00
1916–17	2,792,800 00	888,500 00
1917–18	2,845,000 00	544,000 00
1918–19	2,052,780 00	749,480 00
1919–20	4,691,300 00	611,100 00
1920–21	1,154,000 00	453,300 00
1921–22	3,253,650 00	1,579,100 00
1922–23	4,347,900 00	2,057,500 00
1923–24	2,970,075 00	541,000 00
1924–25	3,243,725 00	268,000 00
1925–26	1,395,000 00	842,500 00
1926–27	1,820,900 00	625,150 00
1927–28	3,266,700 00	480,700 00
1928–29	3,084,650 00	1,682,000 00
1929–30	5,383,800 00	634,000 00
1930–31	2,449,550 00	762,000 00
1931–32	3,070,000 00	3,037,200 00
1932–33	4,426,301 00	1,030,000 00
1933–34	3,300,000 00	1,800,000 00
1934–35	1,801,500 00	894,000 00
1935–36	4,986,000 00	516,500 00
1936–37	5,907,000 00	449,000 00
1937–38	5,394,000 00	1,974,600 00
1938–39	1,613,900 00	250,000 00
1939–40	2,133,000 00	10,000 00
1940–41	250,000 00	
1941–42	456,000 00	456,000 00
1942–43	1,000,000 00	300,000 00
1943–44	1,550,000 00	50,000 00
1944–45	4,892,000 00	150,000 00
1945–46	3,710,700 00	326,000 00
1946–47	1,738,150 00	577,150 00
1947–48	1,540,850 00	776,300 00
1948–49	2,001,800 00	
1949–50	650,000 00	
Totals, April 30, 1909	$110,729,406 00	* $30,681,230 00

* Amount of City of Boston Funded Debt held as investment	$30,681,230 00
" " " " " Serial Loan Debt held as investment	459,000 00
" " " " " Temporary Loan held as investment	1,000,000 00
" " Commonwealth of Massachusetts Bonds held as investments	500,000 00
Total investments (see page 12)	$32,640,230 00

ALLIED PRINTING TRADES UNION LABEL COUNCIL BOSTON, MASS. 21

[Document 105 — 1909.]

OFFICIALS AND EMPLOYEES

OF THE

City of Boston

AND

COUNTY OF SUFFOLK

WITH THEIR

RESIDENCE, COMPENSATION, ETC.

1909

PREPARED AND PUBLISHED IN ACCORDANCE WITH THE REVISED ORDINANCES, AND AN ORDER OF THE COUNTY COMMISSIONERS OF THE COUNTY OF SUFFOLK

BOSTON
PRINTING DEPARTMENT
1909

"Each officer in charge of a department shall, on or before the fifth day of May, in each year, prepare and furnish to the Mayor lists of the officials and employees of the city employed in his department on the thirtieth day of April preceding. Such lists shall be arranged by divisions and districts, and shall give the names, residences, designations of, compensation of, and date of election or appointment of, each of such officials and employees; and it shall be the duty of the City Auditor to verify the said lists from the pay rolls." — *Revised Ordinances of 1898, chapter 3, section 27, as established by Ordinances of 1904, chapter 3, section 1.*

"He [the Superintendent of Printing] shall also print, on or before the first day of June in each year, a city document containing the lists of officials and employees of the city, referred to in section twenty-seven of chapter three." — *Revised Ordinances of 1898, chapter 31, section 2, as amended by Ordinances of 1904, chapter 3, section 2.*

City of Boston,
In Board of Aldermen, April 5, 1909.

Ordered, That the Sheriff and other officers of Suffolk County are hereby requested to prepare and furnish to the County Auditor, on or before the fifth day of May, lists of the officials and employees appointed or employed by them and paid from the County Treasury on the weekly pay roll for the week ending Thursday, April 29, 1909, or on the monthly pay roll payable May 1, 1909. Such lists shall give the names, residences, designations of, compensation of, and date of election or appointment of, each of such officials and employees, and it shall be the duty of the County Auditor to verify the said lists from the pay rolls.

Passed.

A true copy.

Attest:

John T. Priest,
City Clerk.

OFFICIALS AND EMPLOYEES OF THE CITY OF BOSTON.

APRIL 30, 1909.

Mayor's Office.

Name.	Residence.	Designation.	Compensation.	Date of Election or Appointment.
George A. Hibbard	35 Beaumont st	Mayor	$10,000 yr.	Dec. 10, 1907
James C. White	8 Fairfax st	Secretary	4,000 "	Jan. 6, 1908
William A. Boudrot	27 Carruth st	Assistant Secretary	2,500 "	" 6, 1908
Timothy A. Butler	637 Dudley st	Chief Clerk	2,500 "	Feb. 1, 1899
John M. Casey	58 Barry st	Assistant Secretary	1,800 "	March 4, 1904
Harry Fogarty	110 Brook ave	Stenographer	1,200 "	Jan. 6, 1908
Reginald H. Mair	175 Ashmont st	Messenger	1,200 "	" 6, 1908
Edwina McCabe	11 Bushnell st	Stenographer	800 "	" 9, 1908
Josephine M. Kiley	306 Bunker Hill st	Telephone Operator	700 "	Oct. 7, 1907
Arthur F. Langley	528 Bennington st	Boy	426 "	May 11, 1908

Board of Aldermen.

George Pomeroy Anderson,	25 Cumberland st	Alderman	$1,500 yr.	Dec. 15, 1908
John Joseph Attridge	118 Malden st	"	1,500 "	" 15, 1908
Walter Ballantyne	224 Dudley st., Rox.	"	1,500 "	" 15, 1908
Frederick James Brand	4 Melville ave., Dor.	"	1,500 "	" 15, 1908
Charles Lancaster Carr	13 Everett st., Dor.	"	1,500 "	" 15, 1908
William Dudley Cotton, Jr.,	77 Walnut pk., Rox	"	1,500 "	" 15, 1908
James Michael Curley	114 Mt. Pleasant ave., Rox.,	"	1,500 "	" 15, 1908
Daniel Joseph Donnelly	29 Curve st	"	1,500 "	" 15, 1908
Thomas Joseph Giblin	517 Orleans st., E. B	"	1,500 "	" 15, 1908
Matthew Hale	50 River st	"	1,500 "	" 15, 1908
James Frank O'Hare	600 E. Fourth st., S. B	"	1,500 "	" 15, 1908
James Patrick Timilty	5 Sumner pl., Rox	"	1,500 "	" 15, 1908
Daniel Aloysius Whelton	61 Allen st	"	1,500 "	" 15, 1908
Frank X. Chisholm	49 Regent st., Rox	Secretary	2,000 "	Jan. 23, 1893

Common Council.

Ward 1.

Edward C. R. Bagley	150 Princeton st	Councilman	$300 yr.	Dec. 15, 1908
Frank A. Goodwin	986 Saratoga st	"	300 "	" 15, 1908
Joseph A. Hoey	430 Bennington st	"	300 "	" 15, 1908

Ward 2.

Joseph H. Pendergast	48 Chelsea st	Councilman	$300 yr.	Dec. 15, 1908
Dennis A. O'Neil	195 Havre st	"	300 "	" 15, 1908
Michael J. Brophy	268 Maverick st	"	300 "	" 15, 1908

Ward 3.

James J. Brennan	176 Chelsea st	Councilman	$300 yr.	Dec. 15, 1908
Joseph A. Dart	26 Decatur st	"	300 "	" 15, 1908
William J. Murray	44 Corey st	"	300 "	" 15, 1908

Common Council.— Continued.

Name.	Residence.	Designation.	Compensation.	Date of Election or Appointment.
		Ward 4.		
Francis M. Ducey	330 Bunker Hill st	Councilman	$300 yr	Dec. 15, 1908
Patrick B. Carr	560 Medford st	"	300 "	" 15, 1908
James I. Green	117 Baldwin st	"	300 "	" 15, 1908
		Ward 5.		
John J. Buckley	33 Cordis st	Councilman	$300 yr	Dec. 15, 1908
William E. Carney	72 Washington st	"	300 "	" 15, 1908
Edward A. Troy	19 Ellwood st	"	300 "	" 15, 1908
		Ward 6.		
Stephen Gardella	30 Hull st	Councilman	$300 yr	Dec. 15, 1908
Francis D. O'Donnell	404 Hanover st	"	300 "	" 15, 1908
Alfred Scigliano	144 North st	"	300 "	" 15, 1908
		Ward 7.		
John L. Donovan	14 Noanet st	Councilman	$300 yr	Dec. 15, 1908
John T. Kennedy	35 Carver st	"	300 "	" 15, 1908
Dominick F. Spellman	31 Tyler st	"	300 "	" 15, 1908
		Ward 8.		
James J. Ryan	54 Spring st	Councilman	$300 yr	Dec. 15, 1908
James A. Bragan	68 Causeway st	"	300 "	" 15, 1908
Adolphus M. Burroughs	36 McLean st	"	300 "	" 15, 1908
		Ward 9.		
Isaac Gordon	77 Village st	Councilman	$300 yr	Dec. 15, 1908
Robert J. Howell	107 Union Park st	"	300 "	" 15, 1908
Thomas B. McKeagney	15 Taylor st	"	300 "	" 15, 1908
		Ward 10.		
J. Henderson Allston	10 Dundee st	Councilman	$300 yr	Dec. 15, 1908
Channing H. Cox	Hotel Westminster	"	300 "	" 15, 1908
William S. Kinney	406 Columbus ave	"	300 "	" 15, 1908
		Ward 11.		
Courtenay Crocker	343 Commonwealth ave	Councilman	$300 yr	Dec. 15, 1908
Theodore Hoague	75 Mt. Vernon st	"	300 "	" 15, 1908
Charles H. Moore	59 Pinckney st	"	300 "	" 15, 1908
		Ward 12.		
Seth Fenelon Arnold	94 Worcester st	Councilman	$300 yr	Dec. 15, 1908
Alfred G. Davis	692 Tremont st	"	300 "	" 15, 1908
Francis J. H. Jones	625 Columbus ave	"	300 "	" 15, 1908
		Ward 13.		
Leo F. McCullough	89 Auckland st	Councilman	$300 yr	Dec. 15, 1908
Stephen A. Welch	37 A st	"	300 "	" 15, 1908
Coleman E. Kelly	82 Eighth st	"	300 "	" 15, 1908
		Ward 14.		
Cornelius J. Fitzgerald	4 G st	Councilman	$300 yr	Dec. 15, 190
Thomas J. Casey	233 K st	"	300 "	" 15, 190
Joseph L. Collins	753 E. Broadway	"	300 "	" 15, 190

Common Council.— Concluded.

Name.	Residence.	Designation.	Compensation.	Date of Election or Appointment.
		Ward 15.		
John O'Hara	10 Vale st	Councilman	$300 yr	Dec. 15, 1908
William T. Conway	5 Telegraph st	"	300 "	" 15, 1908
Joseph A. O'Bryan	9 Telegraph st	"	300 "	" 15, 1908
		Ward 16.		
John D. McGivern	10 Boston st	Councilman	$300 yr	Dec. 15, 1908
Hugh M. Garrity	153 E. Cottage st	"	300 "	" 15, 1908
William D. McCarthy	18 Edison green	"	300 "	" 15, 1908
		Ward 17.		
Thomas M. Joyce	25 Adams st	Councilman	$300 yr	Dec. 15, 1908
Francis J. Brennan	292 Dudley st	"	300 "	" 15, 1908
John D. Connors	100 Burrell st	"	300 "	" 15, 1908
		Ward 18.		
Daniel F. Cronin	79 W. Lenox st	Councilman	$300 yr	Dec. 15, 1908
Michael F. O'Brien	82 Roxbury st	"	300 "	" 15, 1908
George Kenney	259 Cabot st	"	300 "	" 15, 1908
		Ward 19.		
Peter A. Hoban	116 Parker Hill ave	Councilman	$300 yr	Dec. 15, 1908
William J. Kohler	10 Conant st	"	300 "	" 15, 1908
John J. Donovan	40 Terrace st	"	300 "	" 15, 1908
		Ward 20.		
Charles T. Harding	3 Clement st	Councilman	$300 yr	Dec. 15, 1908
Harry R. Cumming	608 Park st	"	300 "	" 15, 1908
William Smith, Jr	79 Sydney st	"	300 "	" 15, 1908
		Ward 21.		
William N. Hackett	5 St. James ter	Councilman	$300 yr	Dec. 15, 1908
John Ballantyne	63 Copeland st	"	300 "	" 15, 1908
Walter R. Meins	171 Humboldt ave	"	300 "	" 15, 1908
		Ward 22.		
William H. Morgan	45 Oakview ter	Councilman	$300 yr	Dec. 15, 1908
George Penshorn	3 Atherton st	"	300 "	" 15, 1908
Bernhard G. Krug	7 Brookside ave	"	300 "	" 15, 1908
		Ward 23.		
George W. Carruth	rear 765 South st	Councilman	$300 yr	Dec. 15, 1908
George W. Smith	4181 Washington st	"	300 "	" 15, 1908
Ward D. Prescott	34 Cohasset st	"	300 "	" 15, 1908
		Ward 24.		
Frank B. Crane	61 Dracut st	Councilman	$300 yr	Dec. 15, 1908
James A. Hart	1892 Dorchester ave	"	300 "	" 15, 1908
Clifford C. Best	6 Whitney pk	"	300 "	" 15, 1908
		Ward 25.		
Edward C. Webster	241 Cambridge st	Councilman	$300 yr	Dec. 15, 1908
George C. McCabe	66 Murdock st	"	300 "	" 15, 1908
Charles H. Warren	87 Etna st	"	300 "	" 15, 1908
		Clerk's Office.		
Joseph O'Kane	40 Blakeville st	Clerk	$3,500 yr	Jan. 5, 1885
Alice M. McCarty	40 Blakeville st	Assistant	1,100 "	" 5, 1885
James Celeste	107 Leverett st	Messenger	800 "	July 28, 1903

Art Department.

Name.	Residence.	Designation.	Compensation.	Date of Election or Appointment.
Samuel D. Warren†	261 Marlboro st	Chairman	None	Oct. 19, 1903
Francis W. Chandler	195 Marlboro st	Commissioner	"	May 1, 1899
Alex W. Longfellow	12 Mt. Vernon st	"	"	" 11, 1900
Arthur F. Estabrook	346 Commonwealth ave	"	"	Feb. 19, 1909
J. Templeton Coolidge, Jr.	114 Beacon st	Secretary	"	May 7, 1900
Henry C. Greene	111 Chestnut st	Temporary Clerk	$300 yr	Nov. 6, 1908

Assessing Department.

John J. Murphy	541 Dudley st	Principal Ass'r, Chairman	$4,500 yr	Feb. 17, 1885
Charles E. Folsom	30 Esmond st	" Secretary	4,200 "	Aug. 2, 1898
Fred E. Bolton	26 Dunreath st	Principal Assessor	4,000 "	Oct. 27, 1907
James Buckner	80 Brighton ave	"	4,000 "	" 25, 1898*
Edward B. Daily	7 Akron st	"	4,000 "	April 28, 1891*
John H. Donovan	26 Potosi st	"	4,000 "	Aug. 1, 1898*
Frederick H. Temple	234 Bunker Hill st	"	4,000 "	Feb. 3, 1903*
William H. Allen	57 Harvest st	First Assistant Assessor	1,000 "	April, 1901*
Alonzo F. Andrews	58 Waverly st	" "	1,000 "	" 1894
Matthew Binney, Jr.	48 Winthrop st	" "	1,000 "	" 1900
Thomas H. Bond	15 Linden st., Alls	" "	1,000 "	" 1895
Benjamin F. Bowditch	20 Trenton st	" "	1,000 "	" 1899*
Alexander P. Brown	110 Draper st	" "	1,000 "	Feb. 15, 1904*
Fred W. Burleigh	33 Radford lane	" "	1,000 "	April 30, 1908
Harry C. Byrne	31 Sherman st	" "	1,000 "	" 10, 1906*
John C. Cook	12 Rockville pk	" "	1,000 "	" 1884*
David W. Creed	204 Dorchester st	" "	1,000 "	" 30, 1908
William A. Creney	3 W. Cottage st	" "	1,000 "	Feb. 11, 1904*
William H. Cuddy	22 N. Anderson st	" "	1,000 "	April, 1900
Joseph D. Dillworth	74 Harold st	" "	1,000 "	" 30, 1908*
Michael F. Dolan	715 Centre st	" "	1,000 "	" 1896
Charles J. Dowd	11 Isabella st	" "	1,000 "	" 1901*
Daniel A. Downey	92 Sheridan st	" "	1,000 "	" 1891
A. Glendon Dyar	12 Greenwich pk	" "	1,000 "	" 1899
Terence F. Feely	1112A Washington st	" "	1,000 "	Jan. 19, 1904*
Benjamin M. Fiske	124 Academy Hill rd	" "	1,000 "	April, 1895*
James P. Fox	104 Calumet st	" "	1,000 "	" 1894*
Warren F. Freeman	14 Chilton rd	" "	1,000 "	Dec. 23, 1905
John H. Giblin	33 Adams st	" "	1,000 "	April, 1872*
William N. Goodwin	26 Harley st	" "	1,000 "	" 1902*
Warren B. Hadley	Waverley House, Chsn	" "	1,000 "	" 30, 1908*
John E. Heslan	37 Arklow st	" "	1,000 "	" 1900
John H. Hout	412 E. Eighth st	" "	1,000 "	" 30, 1908
Henry J. Ireland	132 Hudson st	" "	1,000 "	" 1899*
Joseph T. Lyons	132 Thornton st	" "	1,000 "	" 1901
John Marno	37 Princeton st	" "	1,000 "	Nov. 23, 1905
Thomas O. McEnaney	417 Meridian st	" "	1,000 "	April, 1892
Frederick L. McGowan	344 Park st	" "	1,000 "	March, 1909
James I. Moore	13 Pacific st	" "	1,000 "	April, 1892
James F. Morgan	85 Albion st	" "	1,000 "	" 1902*
Timothy J. Murphy	382 Hanover st	" "	1,000 "	Feb. 5, 1903*
Timothy W. Murphy	1692 Washington st	" "	1,000 "	April, 1900*
Philip O'Brien	193 Hanover st	" "	1,000 "	Jan. 19, 1904
Frederick F. O'Doherty	364 E st	" "	1,000 "	" 19, 1904
James H. Phelan	22 Belvidere st	" "	1,000 "	April, 1905
G. Frederick Pierce	835 Adams st., Dor	" "	1,000 "	March, 1909
Frank S. Pratt	28 St. John st	" "	1,000 "	April, 1885
Joseph T. Preston	1 Ashland st	" "	1,000 "	" 1900*
Nathan P. Ryder	590 Blue Hill ave	" "	1,000 "	" 1896
Arthur W. Smith	144 Warren st	" "	1,000 "	" 30, 1908
Edwin R. Spinney	594 E. Eighth st	" "	1,000 "	" 1896*
Charles A. Tilden	108 Falcon st	" "	1,000 "	" 1895
George W. Warren	33 Chestnut Hill ave	" "	1,000 "	" 1880*
Frederick A. H. Bennett	10 E. Dedham st	Second Assistant Assessor	5.00 day	" 1895
Robert C. Bradbury	2 Madison st	" "	5.00 "	" 26, 1909*
William A. Brade	25 Cortes st	" "	5.00 "	" 30, 1908
Frederick M. Brinnick	47 Kilton st	" "	5.00 "	" 30, 1908
Michael C. Broughal	582 River st	" "	5.00 "	" 30, 1908
Louis Burkhardt	14 Highland st	" "	5.00 "	" 1897
Patrick F. Carley	224 N. Harvard st	" "	5.00 "	" 1892

* Previously in the department. † Original appointment September 14, 1898.

Assessing Department.— Continued.

Name.	Residence.	Designation.	Compensation.	Date of Election or Appointment.
William H. Coblentz	75 Shawmut ave	Second Assistant Assessor	$5.00 day	April 9, 1907
Jacob Cohen	8 Balfour st., Dor	" "	5.00 "	" 26, 1909
John P. Cottrell	4 Bunker Hill st	" "	5.00 "	" 1905
James J. Crowley	16 School st	" "	5.00 "	" 30, 1908
John J. Devlin	95 Warren ave	" "	5.00 "	" 30, 1908
James F. Dowling	77 Wenham st	" "	5.00 "	" 1898
Clinton P. Duryea	76 Aldrich st	" "	5.00 "	" 30, 1908
Joseph Esselen	839 Parker st	" "	5.00 "	" 30, 1908
Daniel J. Falvey	215 Harrison ave	" "	5.00 "	" 1903
William M. Farrington	13 Farrington ave	" "	5.00 "	" 1904
Richard F. Field	21 Beacon st	" "	5.00 "	" 30, 1908
Redmond S. Fitzgerald	58 Norton st	" "	5.00 "	" 30, 1908
Frederick T. Griffin	70 W. Cedar st	" "	5.00 "	" 30, 1908
Charles F. Holmes	105 Union Park st	" "	5.00 "	" 1905
Albert W. Huebener	159 Granite ave	" "	5.00 "	" 1901
Loyal L. Jenkins	312 Meridian st	" "	5.00 "	March 16, 1909
William J. Keenan	15 Warrenton st	" "	5.00 "	April, 1905
John F. Kinney	174 Ward st	" "	5.00 "	May 1, 1905
George E. Leet	208 Lexington st	" "	5.00 "	April 30, 1908
Cornelius N. Liston	272 E. Ninth st	" "	5.00 "	" 30, 1908
Ward A. Marsh	14 Edson st	" "	5.00 "	" 10, 1906
John S. McDonough	35 Howell st	" "	5.00 "	" 9, 1907
Augustus D. McLellan	670 Tremont st	" "	5.00 "	March 16, 1909
James McNulty	46 Cooper st	" "	5.00 "	April, 1901
Walter E. Merriam	394 Centre st	" "	5.00 "	" 30, 1908
James H. Mugridge	18 Vine st	" "	5.00 "	" 30, 1908
John J. O'Neil	1393 Dorchester ave	" "	5.00 "	" 30, 1908
Lucian J. Priest	2 Pearl st	" "	5.00 "	" 30, 1900
William F. Prindeville	97 Montebello rd	" "	5.00 "	" 10, 1906
Frank J. Riley	26 Savin st	" "	5.00 "	" 10, 1906
Joseph F. Ripp	238 E st	" "	5.00 "	" 1899
Patrick J. Roche	245 K st	" "	5.00 "	" 1902
Saverio R. Romano	247 Hanover st	" "	5.00 "	May 2, 1904*
Frederick F. Smith	2 Byron st	" "	5.00 "	April, 1904
Michael J. Toumey	403 Charles st	" "	5.00 "	" 1902
Charles H. Turner	166 W. Broadway	" "	5.00 "	" 1902
George Uriot	573 Beech st., Ros	" "	5.00 "	" 1902
Alfred L. Whitney	285 Webster st., E. B.	" "	5.00 "	" 30, 1903
Jacob Rosenberg	81 Brighton st	" "	5.00 "	March 16, 1909
Edward T. Kelly	11 Schuyler st	Chief Clerk	3,000 yr	Sept. 1, 1897*
Correl Kendall	26 High Rock way	Assistant Clerk	2,400 "	" 1, 1897*
Frank M. Finnegan	9 Homes ave., Dor	Clerk	1,800 "	June 1, 1903*
Jeremiah W. Fogarty	88 Moreland st., Rox	Conveyancing Clerk	2,500 "	May 1, 1896*
Chris. I. FitzGerald	15 Sargent st	Clerk	2,400 "	Feb. 1, 1907*
Dennis J. Gorman	62 Forest st., Rox	"	2,400 "	" 1, 1907*
Timothy J. Crowley	37 Mt. Vernon st	Bank and Probate Clerk	2,200 "	" 13, 1907*
John H. Parker	228 Shawmut ave	Assistant Bank Clerk	Per item	May 1, 1866
John F. Sweeney	108 Draper st., Dor	Asst. Conveyancing Clerk	$1,500 yr	April, 1896*
Fred S. Hunter	82 Woolson st	Engineer	2,200 "	May 1, 1896
George E. Richardson	13 Tremlett street	Office and Street Clerk	2,500 "	April, 1857
Simeon Adams	80 Waumbeck st	" "	$5.00 per day for street work; office work, per item, on basis of 50 to 75 cents per hour.	June, 1900*
Moses Berger	21 Lambert ave., Rox	" "		April, 1894*
Francis T. Browne	287 K st	" "		" 27, 1905*
Harrison G. O. Browning	20 Clarkwood st	" "		" 1896*
Edward M. J. Burke	186 Northampton st	" "		May 1, 1908*
Michael J. Carr	14 Page st., Dor	" "		April 27, 1905*
Octavius Cate	19 Whiting st., Rox	" "		" 1868
Hugh J. Crane	9 Marion st., Chsn	" "		" 1896*
Joseph H. Dalton	106 White st., E. B.	" "		June 16, 1874*
Joseph P. Dempsey	108 I st., S. B.	" "		May 1, 1908*
Frank F. Derby	12 Laurel st., Rox	" "		June 16, 1898*
John D. Fogarty	14 Savin st., Rox	" "		April, 1886
James E. Gallagher	96 Franklin st., Bri	" "		" 1894
Alban S. Green	93 Gainsboro st	" "		" 1875
John B. Kelley	27 Blakeville st	" "		" 1898*
John H. A. Krauss	26 Walter st., Ros	" "		April, 1902*
Edgar H. Loveren	92 Temple st., W. Rox	" "		" 1887*
Patrick J. Marron	45 Allen st	" "		" 1895*
Edwin A. Millard	11 Helen st., Dor	" "		" 1875
John F. Miller	Meredith st., W. Rox	" "		" 1895*
Joseph G. O'Malley	9 Fremont ave., Rox	" "		" 1907*
William Penn	22 Rosedale st., Dor	" "		" 1893*
Daniel F. Ryan	109 Calumet st., Rox	" "		May 1, 1908*

* Previously in the department.

Assessing Department.— Concluded.

Name.	Residence.	Designation.	Compensation.	Date of Election or Appointment.
Joseph E. Ryan	9 Milford st	Office and Street Clerk	$5.00 per day for street work; office work, per item on basis of 50 to 75 cents per hour.	May, 1900
William Sawyer	49 Oak square ave	" "		April, 1874
Timothy F. Sullivan	33 Sherman st., Rox	" "		June 16, 1903*
William H. Vannevar	10 Hartwell st., Rox	" "		April, 1874
Benson B. Banker	19 Cottage side	Street Clerk		" 1904
Thomas F. Carr	5 Gloucester pl	"		" 1909
William O. Childs	21 Sargent st	"		" 1890
Arthur L. Curry	106 Cedar st., Rox	"		March 31, 1908
Arthur H. Fogarty	88 Moreland st	"		April 30, 1906
Oscar L. Lomasney	38 Brookside ave	"		" 1907
Charles J. McCarthy, Jr	50 Linwood st	"		" 1909
Charles V. McNulty	30 Pearl st., Chsn	"		March 31, 1908
William M. O'Brien	48 Laurel st., Rox	"		April, 1907
John P. Ogden	20 Newton st., Bri	"		" 1892
Joseph M. Smart	237 Eustis st	"		" 1909
Alfred Spear	1098 Washington st	"		Feb. 16, 1905
Louis J. Sullivan	63 Old Harbor st	"		April, 1908
Bernard L. Watson	9 Abbotsford st	"		" 1909
Frank J. Williams	1692 Washington st	"		" 1898

Auditing Department.

J. Alfred Mitchell†	796 E. Fourth st	City Auditor	$6,000 yr	Nov. 23, 1904*
Julien C. Haynes	194 Huntington ave	Assistant City Auditor and Chief Clerk	3,600 "	" 25, 1904*
William H. Hayward	1134 Boylston st	Bond and Interest Clerk	3,000 "	July 20, 1882
Rupert S. Carven	56 Baldwin st	Income and Pay Roll Clerk	2,700 "	March 24, 1885
Henry E. Keenan	50 Wellington Hill st	Abstract Clerk	2,400 "	Aug. 1, 1886
Richard D. Cleary	52 Alleghany st	Sub-division Clerk	2,400 "	" 7, 1888
George W. Currier	147 Belgrade ave	" "	2,400 "	Feb. 11, 1874
Pierce J. O'Connell	52 Coolidge rd	" "	2,000 "	May 25, 1891
Cornelius F. Donovan	4 Calumet st	Contract Clerk	2,200 "	March 25, 1885
John J. Gateley	101 Brown ave	County and General Clerk	2,200 "	Sept. 1, 1888
Maurice H. Cobe	5 Harvard ave	Clerk	1,800 "	" 25, 1895
Arthur W. Ferreira	80 Patten st	"	1,800 "	" 19, 1898
John J. Marshall	133 Calumet st	"	1,600 "	Dec. 19, 1904
Charles L. Sullivan	78 Village st	"	1,300 "	June 1, 1907
Elmer B. Derby	3 Smith ct	"	1,100 "	Dec. 29, 1899
Joseph L. Flanagan	3 Eaton st	Messenger	1,300 "	July 2, 1896

Bath Department.

Joseph B. Maccabe	198 Trenton st., E. B	Chairman Trustees	None	Sept. 29, 1908
Lawrence M. Stockton	31 Commonwealth ave	Vice-Chairman Trustees	"	" 30, 1908
Mrs. Lawrence J. Logan	560 Broadway	Trustee	"	March 14, 1898
George B. Morison	841 Boylston st	"	"	Sept. 30, 1908
James F. Sweeney	Hotel Eastgate	"	"	" 29, 1908
Mrs. A. J. Bulger	61 Monmouth st	"	"	Dec. 2, 1908
Walter R. Mansfield	202 Huntington ave	"	"	" 29, 1908
Joseph P. O'Brien	335 Shawmut ave	General Superintendent	$2,200 yr	June 17, 1904*
James L. Walsh	56 Bakersfield st	Chief Instructor	2,000 "	Nov. 1, 1901
Mary L. MacCool	163 Devon st	Clerk	1,200 "	Oct. 25, 1901

Cabot Street Bath House and Gymnasium.

Matthew M. Leary	334 Meridian st	Instructor	$23.00 wk	June 17, 1904*
David M. Owens	4½ Sumner pl., Rox	Custodian	3.00 day	Dec. 20, 1905
Averland L. Foster	2 Chambers st	Fireman	2.84 "	Sept. 25, 1905
Kieran McManus	1177 Tremont st	"	2.84 "	Oct. 12, 1905
William C. Rowe	644 E. Fifth st	Swimming Instructor	2.75 "	June 18, 1900
Harry A. Grainger	477 Meridian st	" "	2.50 "	" 25, 1906*
William Metzger	14 Day st	Assistant Custodian	2.50 "	Dec. 29, 1905*
Thomas J. Shannon	25 Phillips st., Rox	Janitor	2.50 "	Nov. 18, 1904*

* Promoted to present position on date given. Previously in department.
† See, also, County of Suffolk and Sinking Funds Department.

Bath Department.— Continued.

Name.	Residence.	Designation.	Compensation.	Date of Election or Appointment.
		Cabot Street Bath House and Gymnasium.—Concluded.		
Charles Bleiler	112 Heath st	Janitor	$2.25 day	Feb. 1, 1901
Jerome S. Morris	8 Valentine st	"	2.25 "	Jan. 24, 1902
Patrick F. O'Melia	1122 Tremont st	"	2.25 "	Feb. 14, 1905*
James Kilduff	67 Cabot st	Life Guard and Helper	2.25 "	Sept. 22, 1905*
Richard P. Morrissey	1275 Massachusetts ave	" "	2.25 "	Oct. 27, 1905*
John M. O'Brien	87 Hampshire st	" "	2.25 "	Aug. 4, 1907
Henry W. Walter	4 Noble court	" "	2.25 "	June 17, 1904
Catharine Daly	21 Delle ave., Rox	Matron	1.50 "	Jan. 16, 1901
Margaret L. Hickey	1122 Columbus ave	"	1.50 "	" 15, 1904
Catharine A. Hurley	263 Ruggles st	"	1.50 "	Oct. 11, 1905
Mary A. Maher	279 Roxbury st	"	1.50 "	" 11, 1905
Mary E. O'Connor	6 Hammett st	"	1.50 "	" 11, 1905
Ellen J. Sheehan	119 Cabot st	"	1.50 "	" 11, 1905
Catharine F. Muldoon	111 Vernon st	Pianist	1.00 "	" 9, 1905
Annie J. Gurry	994 Columbus ave	Charwoman	.50 "	Feb. 25, 1907
		Dover Street Bath House and Laundry.		
Timothy H. Sullivan	249 Dover st	Custodian	$3.00 day	June 17, 1904
John Stevens	127 River st	Engineer	3.00 "	Oct. 14, 1898
William Earle	23 Richfield st., Dor	"	18.00 wk	Jan. 1, 1900
Charles F. McDermott	29 East st	Machinist	2.50 day	June 28, 1900
William H. Monahan	4 Regent st	Janitor	2.50 "	Nov. 1, 1898
Michael J. O'Leary	28 W. Dedham st	"	2.50 "	July 14, 1902
John J. Barry	97 Tyler st	"	2.25 "	" 12, 1900
Joseph M. Horgan	14 Emerald st	"	2.25 "	April 29, 1898
James H. McGloan	540 Bremen st	Life Guard and Helper	2.25 "	Oct. 26, 1900
Margaret T. O'Brien	61 Dearborn st	Matron	2.00 "	" 14, 1898
Louise G. Clark	129 Marion st	"	10.00 wk	June 24, 1903*
Mary E. Hallinan	29 Woodlawn st	"	10.00 "	April 29, 1899
Margaret J. Killian	59 Delle ave., Rox	"	10.00 "	Nov. 20, 1899
Catharine Sullivan	22 North ave	"	10.00 "	Oct. 21, 1898
Catharine Barry	336 Border st	"	1.50 day	Sept. 13, 1901
Lucy McLaughlin	251 Dover st	"	1.50 "	June 16, 1905
Rose A. Wogan	45 Maywood st	"	1.50 "	May 30, 1901
		D Street Gymnasium.		
Joseph J. McNamara	4 Valentine st	Instructor	$23.00 wk	June 17, 1904
James P. Sweeney	321 Athens st	Custodian	3.00 day	Oct. 12, 1900
Peter F. McDonough	318 D st	Engineer	2.50 "	" 12, 1900
John T. Burke	271 Broadway	Janitor	2.25 "	" 26, 1899
John L. Lane	19 Knowlton st	"	2.25 "	" 26, 1899
George A. Melledy	290 Fifth st	"	2.25 "	Dec. 8, 1905*
Thomasine Downing	8 National st	Matron	1.50 "	Nov. 9, 1899
Mary A. Lamb	180 Hamilton st., Dor	"	1.50 "	" 9, 1899
Mary J. Eide	413 W. Fourth st	Pianist	1.00 "	Oct. 16, 1905
Ellen Fitzgibbons	628 E. Second st	Charwoman	.50 "	Nov. 10, 1899
Mary McIntire	294 Bolton st	"	.50 "	" 10, 1899
		Ward 16 Gymnasium.		
I. George DeCost	468 Quincy st	Instructor	$23.00 wk	Oct. 3, 1904
George T. Cuddihy	573 E. Broadway	Swimming Instructor	2.50 day	" 12, 1906*
James W. Hurley	82 Chelsea st., E. B	" "	2.50 "	May 27, 1898
Leo C. Kneble	202 L st	Assistant Instructor	2.25 "	Nov. 21, 1904
Frank J. Pendergast	64 Auckland st	Janitor	2.25 "	Oct. 20, 1905*
Dennis A. Sullivan	91 Minot st	Life Guard and Helper	2.25 "	Nov. 21, 1904*
John A. Long	31 Hyde Park ave	" "	2.25 "	July 7, 1898
Hannah Donnelly	16 Dromey st	Matron	1.50 "	Nov. 21, 1904
Lillian A. Graham	753 Dorchester ave	"	1.50 "	" 21, 1904
Mary A. Sullivan	102 Fellows st	"	1.50 "	March 29, 1909
Annie M. Kelly	19 Morrill st	Pianist	1.00 "	April 6, 1908

*Promoted to present position on date given. Previously in the department.

Bath Department.— Continued.

Name.	Residence.	Designation.	Compensation.	Date of Election or Appointment.
		East Boston Gymnasium.		
Henry A. Higgins	401 Saratoga st	Instructor	$23.00 wk	June 17, 1904*
Thomas Holmes	195 Webster st	Custodian	3.00 day	April 25, 1898
Thomas H. Casey	56 Patten st	Life Guard and Helper	2.50 "	Sept. 18, 1898
Samuel Carter	246 Webster st	Janitor	2.25 "	April 25, 1898
Bernard J. Maguire	152 Bremen st	"	2.25 "	June 30, 1899
Colin F. McDonald	166 Paris st	"	2.25 "	" 24, 1898
Margaret English	27 Maverick st	Matron	1.50 "	Oct. 2, 1900
Sarah Leonard	59 Newcomb st	"	1.50 "	April 27, 1898
Lillian M. Mountain	200 Lexington st	Pianist	1.50 "	" 27, 1898
Annie Belanger	12 Haynes st	Charwoman	.50 "	Jan. 1, 1899
Nellie Jones	24 Decatur st., E. B	"	.50 "	Dec. 23, 1903
Bridget Goss	41 Chelsea st., E. B	"	.50 "	" 10, 1905
		Ward 7 Gymnasium.		
John A. Lane	468 Quincy st	Instructor	$23.00 wk	Oct. 12, 1905*
William J. Healy	322 W. Fourth st	Janitor	2.25 day	March 21, 1902
John J. Quigley	652 Saratoga st	Life Guard and Helper	2.25 "	June 1, 1898
Alice C. Bearens	30 Forest st	Matron	1.50 "	April 13, 1909
Ellen A. Collins	32 W. Fifth st	Charwoman	.50 "	Oct. 11, 1901
Mary A. Powers	86 Hudson st	"	.50 "	" 11, 1901
Rose B. Sullivan	23 Blakeville st	Pianist	1.00 "	Nov. 16, 1908
		Ward 9 Gymnasium.		
John J. Driscoll	82 Bayswater st	Instructor	$23.00 wk	June 17, 1904*
Joseph R. Havey	99 Union Park st	Custodian	3.00 day	Oct. 12, 1900
Thomas M. Curley	80 Malden st	Janitor	2.25 "	Dec. 30, 1904
William E. Kennedy	19 Savoy st	Life Guard and Helper	2.25 "	Nov. 5, 1905*
Hannah McDonald	43 Woodcliff st	Matron	1.50 "	Oct. 16, 1900
Nellie A. Wigmore	94 Tyler st	"	1.50 "	" 9, 1906*
Bella E. Crawford	16 Savoy st	Pianist	1.00 "	" 16, 1900
Nora Donoghue	1466 Washington st	Charwoman	.50 "	" 16, 1900
Catharine McManus	45 E. Dedham st	"	.50 "	July 26, 1901
		North Bennet Street Bath House.		
Patrick J. Sheerin	239 W. Third st	Fireman	$2.84 day	April 6, 1909
Joseph H. Weston	76 Clayton st	"	2.84 "	Aug. 30, 1908
Joseph E. Denton	36 N. Bennet st	Life Guard and Helper	2.25 "	April 6, 1909*
Daniel H. Slattery	15 Unity st	" "	2.25 "	June 22, 1907*
James P. Saunders	64 Bennington st	Repairer	2.25 "	July 12, 1898
Ida Goldberg	49 Salem st	Matron	1.50 "	Oct. 15, 1901
Theresa Lagoria	1 Unity st	"	1.50 "	July 2, 1907
		Copley School Baths.		
George T. Maloney	15 Beacham st	Janitor	$2.25 day	April 18, 1907*
Ellen L. Devaney†	288 Bunker Hill st	Janitress	2.00 "	" 16, 1907
Catherine Dunn	53 Tufts st	Matron	1.25 "	" 16, 1907
		Sewing.		
Mary E. McCarthy	23 Border st	Sewing	$1.25 day	Dec. 21, 1908
Nellie Morley	321 Dudley st	"	1.25 "	" 17, 1908
Mary A. Moynihan	282 Fifth st	"	1.25 "	" 17, 1908*
Ellen O'Connell	69 Clarkson st	"	1.25 "	" 17, 1908*
		L Street Bath House.		
Michael F. Kelly	221 L st	Custodian	$2.75 day	July 8, 1904*
Edward F. Doherty	252 Sixth st	Life Guard and Helper	2.25 "	June 15, 1906*
Theodore L. Stowe	813 Broadway	Assistant Custodian	2.25 "	" 1, 1895*

* Promoted to present position on date given. Previously in the department.
† Employed in the Bath Department during the evening for shower bathing at the Copley School.

Bath Department.— Concluded.

Name.	Residence.	Designation.	Compensation.	Date of Election or Appointment.
		North End Park.		
John W. Lawton	26 Havre st	Custodian	$3.00 day	May 27, 1898
Martin J. Clougherty	71 Charter st	Life Guard and Helper	2.50 "	Jan. 2, 1906
Eugene F. O'Donnell	23 Everett st., E. B.	" "	2.50 "	June 26, 1899
		Floating Bath Houses and General Repairing.		
William T. Bibbey	462 Meridian st	Custodian	$2.75 day	May 12, 1890
Henry H. Griffin	36 Rockford st	Carpenter	2.75 "	April 1, 1898
John F. McQuillan	423 Bennington st	Custodian	2.50 "	May 28, 1897
Edward A. Swett	137 London st	"	2.50 "	June 1, 1872
Timothy Harrington	45 Hale st	Assistant Custodian	2.50 "	May 28, 1896
Joseph F. Hussey	11 Meridian st	Cooper	2.50 "	" 27, 1898
George P. Quinn	90 Chelsea st., E. B.	Life Guard and Helper	2.50 "	July 15, 1898
Joseph A. McIntire	58 Nashua st	Custodian	2.25 "	Aug. 24, 1893
Benjamin R. Austin	262 Bremen st	Life Guard and Helper	2.25 "	June 25, 1899
Hugh J. Conway	138 Medford st	" "	2.25 "	March 29, 1907*
Joseph R. Dolan	9 Reading st	" "	2.25 "	April 8, 1907
Timothy F. Keneally	5 Gould's ct	" "	2.25 "	July 22, 1898
James H. Leonard	rear 152 Havre st,	" "	2.25 "	June 17, 1898
Daniel J. Ahern	62 Condor st	Janitor	2.25 "	Aug. 2, 1901
Joseph G. Finn	794 Saratoga st	"	2.25 "	June 29, 1905*
Frank N. Kivenaar	305 Sumner st., E. B.	"	2.25 "	" 20, 1901
Michael O'Meara	175 Maverick st	"	2.25 "	" 23, 1905
Edward O'Keefe	376 Bremen st	"	2.25 "	" 27, 1901
		Automobile for Delivery of Supplies.		
Frank P. Guthrie	638 E. Seventh st	Chauffeur	$2.25 day	July 18, 1906
Robert A. Jones	95 Union Park st	Janitor	2.25 "	June 23, 1905
		Employed at Gymnasiums.		
Dr. Eliza A. Dadmun	483 Beacon st	Medical Examiner	$200 yr.	Dec. 5, 1905
Dr. Helen I. Doherty		" "	200 "	Oct. 1, 1899
Dr. Laura A. C. Hughes	96 Huntington av	" "	200 "	" 15, 1900
Dr. Edward J. Denning	216 Broadway	" "	150 "	Dec. 5, 1905
Dr. James C. Donoghue	214 Newbury st	" "	150 "	Oct. 15, 1901
Dr. Francis D. Donoghue	864 Beacon st	" "	150 "	" 16, 1908*
Dr. Francis X. Mahoney	701 Columbia rd., Dor.	" "	150 "	" 16, 1908
Dr. Daniel A. O'Shea	49 Chelsea st., E. B	" "	150 "	" 15, 1900
Dr. William R. Woodbury	175 Newbury st	Medical Director	150 "	" 15, 1900

Boston Infirmary Department.

Edward M. Gallagher	58 Lexington st	Chairman Trustees	None	April 29, 1907
Mary A. Dierkes	33 Mill st	Secretary Trustees	"	" 29, 1907
Max E. Wyzanski	46 Moreland st	Trustee	"	" 29, 1907
Mrs. Jane S. Alexander	71 Gainsboro st	"	"	" 29, 1907
James A. Dorsey	45 Crawford st	"	"	" 29, 1907
Thomas A. McQuade	82 Tuttle st	"	"	" 29, 1907
Nathaniel W. Emerson, M. D.,	244 Newbury st	"	"	May 25, 1908
		Visiting Medical Staff of the Long Island Hospital.		
James J. Minot, M. D.	188 Marlboro st	Pres., Visiting Physican	None	1895
E. Wyllys Taylor, M. D.	457 Marlboro st	Sec., Visiting Neurologist	"	July 26, 1895
Wilder Tileston, M. D.	117 Beacon st	Asst. Visiting Physican	"	June 29, 1903
Francis W. Palfrey, M. D.	88 Beacon st	" "	"	Sept. 14, 1905
Gerald Blake, M. D.	212 Beacon st	" "	"	Dec. 4, 1908
Walter E. Paul, M. D.	104 Marlboro st	Asst. Visiting Neurologist	"	Feb. 5, 1909
John Bapst Blake, M. D.	178 Beacon st	Visiting Surgeon	"	Dec. 7, 1905
John H. Cunningham, Jr., M. D.,	829 Boylston st	Asst. Visiting Surgeon	"	Aug. 20, 1904
Frank H. Leahy, M. D.	827 Boylston st	" " "	"	Feb. 5, 1909
Edward H. Bradford, M. D.	133 Newbury st	Consulting Ortho. Surgeon.	"	May 17, 1906*
Robert Soutter, M. D.	133 Newbury st	Visiting Ortho. Surgeon	"	" 1, 1908

* Promoted to present position on date given. Previously in the department.

Boston Infirmary Department.—Continued.

Name.	Residence.	Designation.	Compensation.	Date of Election or Appointment.
Visiting Medical Staff of the Long Island Hospital.—Concluded.				
Edwin N. Kent, D. M. D.	Brookline	Visiting Oral Surgeon	None	Nov. 15, 1907
Wm. T. Councilman, M. D.	78 Bay State rd	Visiting Pathologist	"	1895
A. Rocke Robertson, M. D.†	Brookline	Pathologist	"	April 6, 1907
Fred M. Spalding, M. D.	665 Boylston st	Visiting Ophthalmologist	"	Feb. 4, 1901
Arthur C. Jelly, M. D.	69 Newbury st	Consulting Psychiatrist	"	Jan, 26, 1905
Harvey P. Towle, M. D.	453 Marlboro st	Consulting Dermatologist	"	May 1, 1908
James R. Torbert, M. D.	252 Marlboro st	Consulting Obstetrician	"	Oct. 16, 1908
John J. Hurley, M. D.	416 Marlboro st	Visiting Aurist	"	April 13, 1907
Percy Brown, M. D.	155 Newbury st	Radiologist	"	June 7, 1906
Boston Office, 28 Court Square.				
Isabel F. Gerrish	39 Hartwell st	Executive Clerk	$1,200 yr.	May 7, 1902*
Mary A. McGinley	90 Pinckney st	Bookkeeper	1,200 "	Feb. 1, 1905*
Elizabeth G. Nelson	16 Myrtle st	Clerk	900 "	" 1, 1905
Lillian F. Corr (temporary)	46 Maywood st	"	600 "	July 13, 1909
Boston Almshouse and Hospital.				
(Receive board in addition to salary.)				
Charles E. Donlan, M. D.	35 Esmond st	Superintendent	$2,500 yr.	May 1, 1908
George W. Holmes, M. D.	Long Island	Resident Physician	1,500 "	July 1, 1907
A. Rocke Robertson, M. D.§	Brookline	Pathologist, also on Visiting Staff	500 "	April 6, 1907
Charles C. Haskell, M. D.	Long Island	House Officer	None	July 1, 1908
Gordon B. Underwood, M.D.	"	"	"	" 1, 1908
William T. Graham, M. D.	"	"	"	Nov. 1, 1908
James S. Tomkies, M. D.	"	"	"	" 1, 1908
Arthur S. Torrey, M. D.	"	"	"	April 1, 1909
Thomas M. Connell, M. D.	"	"	"	" 1, 1909
Arthur P. Moran	39 G st	Chief Officer, Men's Building	$1,000 yr.	July 1, 1906
Timothy J. O'Donnell	4 Mt. Vernon st,, Dor	Chief Clerk	900 "	Sept. 23, 1907
Matthew H. Doyle	22 Gates st	Bookkeeper	360 "	April 20, 1909
Mary E. Maloney	Long Island	Stenographer	360 "	Feb. 1, 1908*
George J. Uriot ‡ §	190 Harrison ave	Messenger	120 "	Nov. 1, 1907
William H. Lyng	Long Island	Druggist	720 "	Oct. 15, 1903
Edward F. Hoynes	"	Storekeeper	480 "	Nov. 1, 1908*
John E. Keogh	8 Curtis st	Meat Cutter	480 "	April 7, 1909
William B. Corrigan	154 Quincy st	Chief Engineer	1,200 "	Sept. 1, 1906*
Andrew F. Murphy	498 Fourth st	First Assistant Engineer	720 "	" 1, 1906*
John Corey	Long Island	Assistant Engineer	600 "	" 1, 1906*
Luke Cunniff	1 Beach street pl., Chsn	"	600 "	Oct. 15, 1907*
John Mulcahy	Long Island	Fireman	600 "	March 1, 1905
John Sheridan	"	"	600 "	Sept. 30, 1908
Walter J. West	256 Webster st	"	600 "	Oct. 28, 1907
Timothy R. Mahoney	6 Coleman st	Head Farmer	600 "	March 4, 1909
David I. Bagley	Long Island	Assistant Farmer	300 "	" 19, 1908
Willard Lee	"	"	300 "	Feb. 1, 1907
Walter Wicks	"	"	300 "	June 9, 1908
Daniel B. Sheehan	1334 Dorchester ave	Gardener	420 "	April 17, 1908
Richard Carrigan	53 Preble st	Carpenter	660 "	June 4, 1907
Thomas E. Murphy	115 G st	Laundry Officer	540 "	Aug. 29, 1895*
Joseph A. Browne	55 High st., Chsn	Watchman	480 "	May 14, 1906
Daniel F. Hurley	75 Porter st., E. B	"	480 "	Aug. 28, 1906
Thomas D. Noonan	Long Island	"	480 "	Jan. 7, 1907
Hubert Dolan	60 Bromley st., Rox	Baker	720 "	" 7, 1907
Henry Sherman	Long Island	Cook	600 "	March 6, 1907
Catherine Sherman	"	"	360 "	" 6, 1907
Margaret Kerrigan	"	"	360 "	Feb. 26, 1908
Amy Whalen	"	"	360 "	Sept. 11, 1907
Mary A. Sullivan	"	"	300 "	April 15, 1909
Mary E. MacDonald	"	"	216 "	Oct. 21, 1908
Margie Butters	"	Substitute Cook	300 "	Jan. 16, 1909
Hilda V. Johnson	"	Head Matron	480 "	April 1, 1908*
Mary E. Sheehan	"	Matron, Linen Room	360 "	Feb. 1, 1908

† Also salaried pathologist at Boston Almshouse and Hospital, Long Island.
* Promoted to present position on date given. Previously in the department.
‡ See, also, Institutions Registration Department and Children's Institutions Department.
§ Without board.

Boston Infirmary Department.— Continued.

Name.	Residence.	Designation.	Compensation.	Date of Election or Appointment.
Boston Almshouse and Hospital.— Continued.				
Ann Allinson	Long Island	Matron	$360 yr	Jan. 4, 1906
Catherine Burke	"	"	360 "	Oct. 1, 1907
Margaret E. Coleman	"	"	360 "	Sept. 17, 1906
Abbie A. Hill	"	"	360 "	April 1, 1902
Jessie A. MacDonald	"	"	360 "	Nov. 5, 1906
Annie M. McLaughlin	"	"	360 "	Feb. 12, 1908
Rosina M. Wade	"	"	360 "	Jan. 19, 1901
Mary A. Waldron	"	"	360 "	July 31, 1905
Josephine White	"	Housekeeper	360 "	May 27, 1908
Margaret J. Chisholm	"	Superintendent of Nurses	800 "	July 1, 1907*
Anna M. Allan	"	Head Nurse	360 "	Dec. 2, 1908*
Josephine S. Byrne	"	"	360 "	March 15, 1909
Margaret J. Campbell	"	"	420 "	Dec. 4, 1907*
Marie Graham	"	"	420 "	Sept. 8, 1902*
Margaret McMillan	"	"	360 "	March 6, 1909
Genevieve L. Senna	"	"	420 "	Jan. 25, 1908
Kate Tait	"	"	360 "	March 1, 1909
Margaret I. Anderson	"	Nurse	120 "	July 14, 1908
Emma B. Arnold	"	"	120 "	April 24, 1909
Mildred F. Ashley	"	"	120 "	July 15, 1908
Sarah A. Barry	"	"	120 "	Nov. 28, 1908
Margaret M. Breslin	"	"	120 "	Feb. 27, 1909
Ethel Burton	"	"	120 "	" 15, 1909
Isabella Coffey	"	"	144 "	Aug. 14, 1907*
Margaret Connolly	"	"	120 "	Jan. 9, 1909
Laura A. Conrad	"	"	144 "	" 15, 1908
Mary H. Donovan	"	"	120 "	Sept. 26, 1908
Flora A. Ducharme	"	"	120 "	" 8, 1908
Annie Farrell	"	"	120 "	Aug 29, 1908
Lizzie A. Frazier	"	"	144 "	April 25, 1907
Margaret E. Hare	"	"	120 "	Nov. 14, 1908
Nellie V. Horan	"	"	144 "	Aug. 8, 1907
Eunice Humphrey	"	"	120 "	Oct. 29, 1908
Anna C. Knox	"	"	144 "	April 28, 1908
Bessie MacLean	"	"	144 "	Feb. 10, 1908
Anna L. Madden	"	"	144 "	Jan. 15, 1907
Catherine Malone	"	"	144 "	April 21, 1908
Nellie G. Mitchell	"	"	120 "	Oct. 29, 1908
Catherine C. McCall	"	"	144 "	March 5, 1908
Margaret M. McCloskey	"	"	144 "	Jan. 1, 1908
Annie C. McLaughlin	"	"	120 "	Aug. 29, 1908
Helen M. McLaughlin	"	"	120 "	March 21, 1909
Alice G. O'Malley	"	"	144 "	April 25, 1907
Eleanor E. O'Toole	"	"	120 "	Nov. 12, 1908
Astrid M. Peterson	"	"	120 "	Aug. 5, 1908
Laura M. Plaisted	"	"	120 "	May 9, 1908
Catherine M. Powers	"	"	144 "	Feb. 8, 1908
Blanche M. Sarr	"	"	120 "	Sept. 22, 1908
Mary Sheehan	"	"	144 "	Dec. 26, 1907
Rachel Simpson	"	"	120 "	Aug, 17, 1908
Ida M. Sirles	"	"	144 "	April 10, 1908
Marguerite M. Sullivan	"	"	144 "	Oct. 10, 1907
Mamie Theise	"	"	144 "	Feb. 12, 1908
Agnes D. Walsh	"	"	120 "	March 2, 1909
Edna A. Watson	"	"	144 "	May 15, 1907
Helena C. Whalen	"	"	120 "	Jan. 20, 1909
Charles E. Coombs	"	Orderly	360 "	Sept. 1, 1907
Elemuel S. Duggan	2 Savin st	"	300 "	May 7, 1908
Thomas F. Hurley	Long Island	"	360 "	Oct. 15, 1903
John W. Kinnelly	"	"	360 "	Sept. 1, 1906
Joseph McConville	"	"	360 "	May 3, 1907
George Porter	"	"	300 "	April 19, 1909
William J. Rogers	11 Marion st., Chsn	"	300 "	" 20, 1909
Rives Tatum	57 Norway st	"	300 "	Oct. 31, 1908
Charles C. Ware	Long Island	"	360 "	Jan. 22, 1908
Catherine Corey	"	Housemaid	240 "	June 15, 1902*
Minnie Gillis	"	"	216 "	Feb. 23, 1909
Bessie Twomey	"	"	240 "	Aug. 1, 1904*
Isabel E. Ross	"	Wardmaid	216 "	May 20, 1907
Annie Smith	"	"	216 "	Dec. 17, 1907

* Promoted to present position on date given. Previously in the department.

Boston Infirmary Department. — Concluded.

Name.	Residence.	Designation.	Compensation.	Date of Election or Appointment.
		Boston Almshouse and Hospital.—Concluded.		
Margaret Corey	Long Island	Laundress	$216 yr.	Oct. 14, 1908
Emma Murphy	"	"	240 "	Sept. 19, 1904
Johanna Nilsson	"	"	240 "	Nov. 7, 1907
Jane Campbell	"	Substitute Laundress	216 "	April 1, 1909
Rev. Matthew McDonald, S.J.	"	Chaplain	600 "	Aug. 4, 1904
Rev. Geo. E. Stokes, D.D.†‡	Winthrop	"	600 "	" 1, 1908
Adelaide Donohoe†§	Everett	Organist	300 "	April, 1896
Clara W. Baker†‡	Somerville	"	150 "	Oct. 15, 1898
		Almshouse, Charlestown.		
Mary A. Morris	Almshouse	Superintendent	$1,200 yr.	July 1, 1907*
Joseph E. McDermott, M.D.†	385 Main st	Visiting Physician	480 "	May 1, 1903
Patrick Twomey	23 Downing st., Rox	Farmer	480 "	June 1, 1904*
William J. Curry‖	51 Tremont st., Chsn	Engineer	540 "	Aug. 14, 1907
Alfred J. Erickson	Almshouse	Substitute Engineer	540 "	March 1, 1909
Archibald F. Scott	"	Watchman	300 "	Dec. 18, 1906
Mary J. Furlong	"	Matron	300 "	March, 1890
Beatrice Fox	"	"	300 "	Oct. 1, 1906
Eulalie E. Button	"	"	300 "	June 24, 1907
Nellie O'Keefe	"	Cook	300 "	" 1893
Thomas O. White	"	Baker	204 "	Nov. 11, 1897
		Steamer "John Howard."		
William H. Sampson	Long Island	Captain	$1,200 yr.	Nov. 20, 1896
Charles H. Christian	"	Mate	840 "	" 3, 1904
James T. Cowan	"	Engineer	900 "	June 8, 1908
Daniel A. Barron	"	Assistant Engineer	600 "	April 5, 1909
Loring D. Johnson	"	Fireman	600 "	Sept. 15, 1908*

Building Department.

Arthur G. Everett	Chestnut Hill ave	Building Commissioner	$5,000 yr.	May 1, 1908
Charles S. Damrell	Revere House	Clerk of Department	2,500 "	Oct. 1, 1881*
Frank L. Wells	504 W. Park st	Clerk	1,500 "	April 1, 1881
John F. Clark	21 Decatur st	"	1,200 "	May 1, 1903*
Max H. Levy	27 Quincy st	"	1,200 "	Jan. 10, 1899
James T. Murtagh	274A Shawmut ave	"	1,200 "	July 1, 1897*
Joseph DeMarco	49 Ottawa st	"	1,200 "	" 14, 1906*
Katherine L. Wells	17 Helen st	"	1,100 "	Jan. 1, 1880
Winnie D. Harrison	88 Pearl st., Chsn	"	1,000 "	March 20, 1883
Florence L. Preble	291 Bunker Hill st	"	600 "	June 25, 1906
Elizabeth R. Johnson	30 Sumner st	Telephone Operator	420 "	Nov. 23, 1903
Edward W. Lapworth	1606 Dorchester ave	Surveyor	1,200 "	May 1, 1899
James P. Keliher	80 Rutland st	Constable and Messenger	1,200 "	" 1, 1893
James O'Connor	192 Paris st., E. B	Constable	1,100 "	Sept. 11, 1899
William W. K. Campbell	45 Dwight st	"	1,000 "	Jan. 4, 1902
Thomas F. Bruen	28 W. Sixth st	Laborer	900 "	Dec. 7, 1903
James A. Murray	28 Columbia rd	Chauffeur	900 "	June 26, 1908
Anna J. Harmon¶	145 Hillside st	Clerk	600 "	Dec. 7, 1908
		Plan Division.		
Michael W. Fitzsimmons	16 Sheridan st., J. P	Supervisor	$2,500 yr.	May 1, 1878
George Finneran	3189 Washington st	Architect	1,200 "	April 29, 1903
Richard W. Power	30 Oakley st	"	1,200 "	July 1, 1901
		Construction Division.		
Edwin J. Turner	692 Saratoga st	Supervisor	$2,500 yr.	Oct. 28, 1903
John H. Mahoney	116 Hutchins st	"	1,800 "	Aug. 7, 1906*
John Currie	191 Neponset ave	Inspector	1,400 "	July 1, 1895

* Promoted to present position on date given. Previously in the department.
† Without board. ‡ See, also, Penal Institutions Department.
§ See, also, Children's Institutions Department. ‖ On leave of absence.
¶ Temporary.

Building Department. — Concluded.

Name.	Residence.	Designation.	Compensation.	Date of Election or Appointment.
		Construction Division.— Concluded.		
John J. Dunigan	79 Tonawanda st	Inspector	$1,400 yr	July 30, 1906
Thomas H. Grinnell	47 Tower st	"	1,600 "	Aug. 1, 1904
Thomas M. Hinchey	799 Blue Hill ave	"	1,600 "	Oct. 8, 1897
Alphonsus C. Hickey	27 Cottage st., Dor	"	1,400 "	Aug. 7, 1906
Thomas F. Kearney	435 Washington st	"	1,400 "	May 26, 1904
Edwin D. Kelley	50 Tremont st	"	1,400 "	Sept. 1, 1897
Cornelius J. Murphy	351 Bowdoin st., Dor	"	1,400 "	July 30, 1906
William F. Murphy	50 Monument ave	"	1,400 "	June 1, 1896
Carl Stuetzel, Jr	743 Parker st., Rox	"	1,400 "	Aug. 27, 1908*
		Egress Division.		
Levi W. Shaw	73 Chandler st	Supervisor	$1,800 yr	Jan. 24, 1878
Patrick F. Shevlin	384 Hyde Park ave	Inspector	1,600 "	Sept. 1, 1896
Thomas McCullough	57 Monument ave	"	1,600 "	May 24, 1906
		Plumbing Division.		
William A. Wheater	814 E. Sixth st	Supervisor	$1,800 yr	Feb. 6, 1908*
Dennis H. Collins	234 Commercial st	Inspector	1,400 "	Jan. 10, 1883
Thomas E. Crosby	12 Oakdale st., Bri	"	1,400 "	Feb. 19, 1906
John J. Donovan	64 Clarkson st	"	1,400 "	Nov. 20, 1896
Robert W. Godfrey	30 Barry st	"	1,400 "	" 1, 1900
Richard Lynch	537 Talbot ave	"	1,600 "	Feb. 4, 1896
John H. Mulloney	1 Dunford st	"	1,400 "	May 4, 1903
Thomas C. Reiley	27 Havre st	"	1,400 "	March 1, 1899
Joseph F. Salter	441 Meridian st	"	1,400 "	Nov. 20, 1896
Patrick F. Slattery	92 Pleasant st	"	1,400 "	March 24, 1897
Thomas M. Wilson	55 Hollander st	"	1,400 "	May 1, 1896
		Gas Fitting Division.		
David A. Finnegan	11 Waltham st	Supervisor	$1,600 yr	Oct. 1, 1898*
Ernest Blasser	44 Bayard st	Inspector	1,300 "	" 5, 1897
Warren Brooks	266 Vernon st	"	1,300 "	March 23, 1901
Joseph L. Curran	38 E. Canton st	"	1,300 "	Oct. 5, 1897
James W. Flynn	8 Plymouth st	"	1,300 "	" 5, 1897
Charles B. Gould	20 Hawes ave	"	1,300 "	" 5, 1897
Charles F. Gallagher	24 Chambers st	"	1,300 "	April 2, 1907
Louis Hofnauer	435 E. Seventh st	"	1,300 "	May 4, 1903
James A. O'Neil	20 Dilworth st	"	1,300 "	Oct. 25, 1898
Charles E. Phillips	298 Centre st., J. P	"	1,300 "	" 5, 1897
		Elevator Division.		
Patrick H. Costello	24 Smith st	Supervisor	$1,700 yr	Jan. 31, 1888
Frederick C. Floyd	Hemenway Chambers	Inspector	1,600 "	Nov. 21, 1895
Marshall D. E. Greene	19 Park st., Chsn	Elevator Inspector	1,000 "	June 25, 1906
Thomas H. McNellis	8 Albion pl	Inspector	1,000 "	July 18, 1906

Board of Appeal.

George R. Swasey	181 Massachusetts ave	Chairman	$10.00 day	Sept. 9, 1907
William D. Austin	23 Bellevue st., Fenway	Secretary	10.00 "	" 9, 1907
Edward H. Eldredge	44 Chestnut st	Member	10.00 "	" 9, 1907
Neil McNeil	59 Stanley st., Dor	"	10.00 "	" 9, 1907
Dennis J. Sullivan	80 Hillside st	"	10.00 "	" 9, 1907
Nellie F. Noonan	89 Union Park st	Clerk, Stenographer and Typewritist	600 yr	Oct. 1, 1908

Cemetery Department.

		Board of Trustees.		
Charles E. Phipps	30 Chauncy st	Chairman Trustees	None	May 19, 1902
Albert W. Hersey	4 Wellington ct	Trustee	"	" 1, 1897

* Promoted to present position on date given. Previously in the department.

Cemetery Department.— Continued.

Name.	Residence.	Designation.	Compensation.	Date of Election or Appointment.
		Board of Trustees.— Concluded.		
Fred E. Atteaux	176 Purchase st	Trustee	None	Nov. 21, 1904
Jacob R. Morse	858 Beacon st	"	"	May 4, 1908
Thomas Leavitt	137 Tonawanda st	"	"	Nov. 2, 1908
		Central Administrative Force.		
Leonard W. Ross	723 Harvard st	General Superintendent	$2,500 yr	Feb. 1, 1909
John Frank Keating	140 Harrison ave	Secretary, Stenographer	1,500 "	Nov. 1, 1902
Nellie V. Norton	595 Fourth st	Clerk, Assistant Secretary	1,000 "	May 2, 1895
Adelbert F. Arris	26 Danforth st	Special Officer	2.75 day	Nov. 21, 1897
		Mount Hope Cemetery.		
John M. Morton	106 Maple st	Assistant Custodian	$1,300 yr	Feb. 14, 1900*
Henry L. Dolan	145 Bourne st	Blacksmith's Helper	2.25 day	June 22, 1906*
Elsie C. Newcombe	50 St. Germain st	Clerk	14.00 wk	March 5, 1907
John Lippens	87 Roxbury st	Engineer	2.75 day	Nov. 13, 1906
Frank Doonan	660 Walk Hill st	Farmer	2.25 "	Aug. 29, 1907
John F. Kenny	102 Phillips st	"	2.25 "	" 5, 1907
Patrick H. Curley	53 Wellington Hill st	Gardener	3.00 "	April 24, 1888
James H. Flynn	50 Folsom st	"	3.00 "	May 9, 1882
Patrick H. Fox	75 Keyes st	"	3.00 "	April 28, 1887
Joseph Werner	30 Bridge st	"	3.00 "	Nov. 19, 1897
James T. Morton	25 Nelson st	"	2.75 "	May 4, 1904
James E. Phelan	19 Garden st	"	2.50 "	Nov. 3, 1905*
James J. Graham	163 Hyde Park ave	Gardener's Assistant	2.25 "	Dec. 4, 1903*
Michael P. McWeeny	961 Canterbury st	"	2.25 "	June 11, 1907
Francis Manning	850 Canterbury st	"	2.25 "	Oct. 25, 1907
Michael J. Mullen	684 Canterbury st	"	2.25 "	May 15, 1867
John E. Mulrey	818 Canterbury st	"	2.25 "	June 21, 1901*
David F. Sloan	794 Norfolk st	"	2.25 "	May 22, 1878*
Thomas Dolan	55 Mt. Hope st	Grader	2.25 "	" 11, 1896
Martin Butler	75 Call st	Grader and Sodder	2.25 "	July 15, 1903
Thomas J. Lavin	8 Lawn st	" "	2.25 "	May 14, 1906*
Dennis Manning	38 Mt. Hope st	" "	2.25 "	" 14, 1906*
Timothy M. Ryan	86 Norton st	" "	2.25 "	" 18, 1906
Patrick Blessington	128 Mt. Hope st	Grave Digger	2.25 "	Oct. 16, 1896
Thomas J. Burke	866 Canterbury st	"	2.25 "	" 28, 1904*
Thomas Corliss	730 Hyde Park ave	"	2.25 "	April 15, 1902*
Edward F. Curley	133 Bourne st	"	2.25 "	Feb. 28, 1902*
John J. Desmond	52 Neponset ave	"	2.25 "	May 24, 1891
William H. Egar	63 Fenwood rd	"	2.25 "	March 18, 1902*
John F. Flynn	15 Birch st	"	2.50 "	April 1, 1902
Charles T. Jesser	44 St. Rose st	"	2.25 "	March 18, 1903
Peter F. Kane	45 Worley st	"	2.25 "	April 14, 1903
William T. Kenny	22 Julian st	"	2.25 "	July 29, 1907*
Richard G. Lehman	14 Berry st	"	2.25 "	May 9, 1902*
Patrick Lennon	72 Neponset ave	"	2.25 "	" 28, 1902*
John Maloney	26 Wensley st	"	2.25 "	April 4, 1902
Henry J. Pfetzing	158 Mt. Hope st	"	2.25 "	" 21, 1879
John Riley	849 Canterbury st	"	2.25 "	May 21, 1901
James B. Dolan	21 Lee st	Grave Digger and Assistant Gardener	2.25 "	Dec. 18, 1903
Timothy Donovan	46 Bradstreet ave	Grave Digger and Grader	2.25 "	April 10, 1874
Frank T. Donovan	46 Bradstreet ave	Janitor	2.50 "	Oct. 30, 1903*
Jeremiah J. Driscoll	632 Broadway	"	2.50 "	Feb. 28, 1902
Thomas H. Brahany	321 Walk Hill st	Laborer	2.25 "	Aug. 17, 1904*
John Casey	224 Eustis st	"	2.25 "	Feb. 5, 1906
Moses Curtice	205 Bourne st	"	2.25 "	May 21, 1887
Michael Daum	205 Bourne st	"	2.25 "	" 11, 1888
Adolph H. Deichert	310 Ashland st	"	2.25 "	Feb. 10, 1903*
John J. Flynn	15 Berry st	"	2.25 "	April 29, 1868
James J. Godvin	rear 66 Mt. Hope st	"	2.25 "	Nov. 1, 1900*
Thomas J. Godvin	110 Mt. Hope st	"	2.25 "	June 18, 1903*
John Johnson	99 Mt. Hope st	"	2.25 "	April 1, 1897*
Frank Kelley	14 Neponset ct	"	2.25 "	" 17, 1870*
Michael Killion	9 Anson st	"	2.25 "	" 29, 1892
Michael J. Maloney	14 Frioburg st	"	2.25 "	July 1, 1903*
Hugh V. Markey	53 Monument ave	"	2.25 "	Aug. 11, 1898*
Edward J. Martin	158 Mt. Hope st	"	2.25 "	June 11, 1892

* Promoted to present position on date given. Previously in the department.

Cemetery Department.— Concluded.

Name.	Residence.	Designation.	Compensation.	Date of Election or Appointment.
		Mount Hope Cemetery.—Concluded.		
John Mullen	19 Puritan ave	Laborer	$2.25 day	July 15, 1887
James O'Toole	93 Hyde Park ave	"	2.25 "	Oct. 24, 1896
Thomas Roach	788 Canterbury st	"	2.25 "	May 29, 1867
Aaron Vantassel	416 Harvard st	"	2 25 "	March 2, 1903*
Patrick McDonald	224 Eustis st	Ledgeman	2.25 "	April 28, 1886
Thomas F. Conniff	602 Canterbury st	Marble Rubber	2.25 "	Oct. 11, 1901
Thomas Gateley	89 Paine st	Foreman	3.00 "	March 14, 1870
Edward W. McCaffrey	71 Oak st	Moth Exterminator	2.25 "	April 6, 1905
Thomas J. Carey †	598 Canterbury st	Stableman	2.50 "	Oct. 27, 1897*
Thomas Kenny	225 W. Selden st	"	2.25 "	Feb. 8, 1902*
Patrick Lynch	92 Hyde Park ave	Teamster	2.25 "	Oct. 13, 1898*
Daniel Mahoney	800 Canterbury st	"	2.25 "	May 15, 1891
John J. Manning	1334 Blue Hill ave	"	2.25 "	Nov. 1, 1897*
Patrick H. Redding	678 Canterbury st	"	2.25 "	Oct. 10, 1902*
David H. Crowley	37 Vaughan ave	Tool Sharpener	3.00 "	May 23, 1906
George J. Duffy	572 Hyde Park ave	Treeman	2.50 "	Aug. 15, 1905*
Timothy F. Murphy	31 Buttonwood st	"	2.50 "	Oct. 6, 1905*
James J. Murray	245 Cabot st	"	2.50 "	Aug. 15, 1905*
Bridget McCartin ‡	81 Call st	Matron	1.50 "	May 17, 1906
		Evergreen Cemetery.		
Charles P. Harding	16 Foster st	Custodian	$1,200 yr	Dec. 10, 1897
John Harrington	27 Station st	Grader	2.25 day	May 2, 1887
James F. Connors	41 Snow st	Grader and Sodder	2.25 "	April 29, 1901
John Leonard	1101 Columbus ave	Grave Digger	2.25 "	March 19, 1902
Patrick Connors	73 Union st	Laborer	2.25 "	April 20, 1890
Michael W. Cassells	239 Eustis st	Teamster	2.25 "	May 11, 1896
		Phipps Street and Bunker Hill Grounds.		
Augustus M. Lydston	58 Sullivan st	Custodian	$600 yr	March 4, 1884
		Copp's Hill Ground.		
John Norton	595 Fourth st	Custodian	$600 yr	March 1, 1903
		Bennington Street Cemetery.		
Frank L. Turner	682 Saratoga st	Custodian	$720 yr	June 12, 1893

Children's Institutions Department.

Charles P. Putnam	63 Marlboro st	Chairman	None	May 1, 1906
Mary Boyle O'Reilly	39 Elliot st., J. P	Secretary	"	Nov. 21, 1905
Mrs. Caroline S. Atherton	82 Ruthven st	Trustee	"	May 18, 1908
James P. Cleary	1493 Tremont st	"	"	Nov. 13, 1905
Lee M. Friedman	41 Winthrop st	"	"	May 1, 1905
John O'Hare	1 Garden Court st	"	"	" 1, 1908
Mrs. Rachel S. Thorndike	24 Marlboro st	"	"	Feb. 18, 1909
		Parental School.		
Dana P. Dame §	Parental School	Superintendent	$2,000 yr	Sept. 1, 1901
Hervey C. Bailey§	"	Superintendent's Assistant	600 "	Oct. 14, 1908
Alice E. Bentley	15 Maple st., W. R	Teacher	936 "	Nov. 27, 1898
Kate E. Coney	47 Mt. Vernon st., W. R.	"	996 "	June 1, 1898
Elizabeth E. Dacey	8 Lexington st., Chsn	"	648 "	" 1, 1906
Emma M. Gardiner	14 Billings st., W. R	"	936 "	Nov. 19, 1898
Isabel R. Gardiner	47 Mt. Vernon st., W. R.	"	936 "	Sept. 1, 1902
Sallie C. Johnson	1 Montgomery st., W. R.	"	900 "	" 12, 1906
Mildred Kallen	28 Lynde st	"	696 "	Nov. 11, 1907

* Promoted to present position on date given. Previously in the department.
† Regularly employed 21 hours extra weekly at 31¼ cents per hour.
‡ Employed two days each week and holidays.
§ And living.

Children's Institutions Department.— Continued.

Name.	Residence.	Designation.	Compensation.	Date of Election or Appointment.
		Parental School.—Concluded.		
Annie L. Lynch	45 Cotton st., Ros	Teacher	$936 yr.	Oct. 1, 1901
Mary L. Mahoney	Norwood	"	792 "	Sept. 12, 1906
Elizabeth M. Moody	87 Mt. Vernon st., W. R.	"	936 "	" 7, 1897
Isabel J. Mulkern	Dedham	"	936 "	April 25, 1897
Katherine Dempsey	57 Morrison st., W. R	"	300 "	Nov. 30, 1908
James J. Grindley†	Parental School	Master	600 "	March 1, 1906
Rolla R. Horton†	"	"	600 "	" 1, 1902
John D. Lounsberry†	"	"	600 "	Dec. 28, 1896
Charles S. McQueenery†	"	"	600 "	" 4, 1906
Henry P. Smith†	"	"	600 "	June 1, 1903
L. Arthur Finley†	"	"	600 "	July 1, 1904
Horace C. Marden†	"	Relief Master	600 "	Aug. 17, 1908
Fred W. Ross†	"	"	600 "	Dec. 4, 1906
Michael J. Casey†	64 Newbury st., Ros	Asst. Master and Watchman	420 "	" 1, 1902
Annie E. Potter†	57 Morrison st., W. R	Matron Girls' Cottage	600 "	" 1, 1907
Lizzie Horton†	Parental School	Matron	300 "	Aug. 1, 1903
Minnie C. Lounsberry†	"	"	300 "	Dec. 28, 1896
Anna E. McQueenery†	"	"	300 "	Oct. 1, 1906
Anna M. Smith†	"	"	300 "	June 1, 1903
Josie F. Finley†	"	"	300 "	Sept. 1, 1908
Sarah C. Grindley†	"	Matron, Dining Room	300 "	March 1, 1907
Joanna McKay†	"	Relief Matron	300 "	June 4, 1908
Margaret Sheehan†	"	Dormitory Matron	240 "	May 1, 1907
Janet Machon†	"	Hospital Matron	240 "	Aug. 5, 1899
Kate Chute†	"	Assistant Matron	240 "	Nov. 1, 1908
Lucy S. Newton†	"	"	240 "	Aug. 5, 1895
Florence B. Pfeiffer†	"	"	240 "	June 1, 1903
Susie A. Russell†	"	"	240 "	Jan. 1, 1908
Gertrude M. Scribner†	"	"	240 "	May 20, 1907
Ethan A. Miner†	11 Lambert ave., Rox	Chief Engineer	780 "	Sept. 24, 1908
Patrick Rooney†	Somerville	Assistant Engineer	600 "	Oct. 1, 1908
Simon P. Starrett†	Parental School	"	600 "	" 3, 1908
Effie Campbell†	"	Baker	300 "	March 1, 1907
Ann Cronin†	52 Johnson st., W. R	Cook	300 "	Oct. 8, 1904
Mary Hughes†	Parental School	Superintendent's Cook	240 "	Feb. 19, 1908
James Smail†	"	Laundryman	600 "	Oct. 14, 1908
Grace E. Bailey†	"	Laundress	240 "	" 19, 1908
Valencia M. Bouvé†	11 Belle ave., W. R	"	240 "	May 1, 1906
Annie B. Marden†	Parental School	"	240 "	Oct. 14, 1908
Carrie Hasenfuss†	29 Billings st., W. R	"	240 "	March 1, 1909
Evan P. Wentworth	419 Boylston st	Dentist	300 "	Feb. 1, 1909
Edward D. Hurley	552 Broadway	Ophthalmologist	None	" 1, 1909
C. Morton Smith	437 Marlboro st	Dermatologist	"	" 1, 1909
John E. Overlander†	Parental School	Medical House Physician	50 yr.	" 1, 1909
James S. Stone	234 Marlboro st	Consulting Surgeon	None	" 1, 1909
William W. Howell	1923 Centre st	Visiting Physician	"	" 1, 1909
Franklin C. Jillson	11 Hastings st	"	"	" 1, 1909
Edward N. Libby	1990 Columbus ave	"	"	" 1, 1909
Arthur M. Worthington	Dedham	"	"	" 1, 1909
		Placing Out and Office Division.		
John E. McCarthy	27 Rutland sq	General Agent	$2,000 yr.	May 1, 1897*
Daniel F. Lynch	64 Regent st	Assistant Agent	1,400 "	Feb. 16, 1892
Ellen C. Dresser	12 Cumberland st	"	1,000 "	Jan., 1890
Robert E. Tracy	80 Alexander st	"	1,000 "	July 27, 1908*
Mary J. Riley	37 Belmont st	Bookkeeper	1,000 "	Aug. 29, 1898
Ellen F. McCarty	98 Day st	Stenographer	720 "	" 1, 1908
Julia V. Driscoll	13 Hull st	Stenographer and Clerk	750 "	March 1, 1906
Grace S. Hoogs	83 Pinckney st	Visitor	900 "	" 3, 1898
Jane Pratt	Cambridge	"	800 "	" 1, 1899
Lucy MacBride	12 Waban st	Visitor and Nurse	800 "	Sept. 19, 1901
Harriet A. Smith	755 Boylston st	Visitor	700 "	Dec. 31, 1906
Lillian R. Carney	2 Fremont pl	Matron	600 "	March 1, 1906
Albert A. Borofsky	96 Devon st	Messenger and Interpreter	521 "	Feb. 5, 1906
Maria A. Higgins †	Spring st	Seamstress	300 "	Oct. 1, 1887
Delia S. Peterson	14 Concord sq	Temporary Stenographer	600 "	Feb. 3, 1909

* Previously in the employ of the city. † And living.

Children's Institutions Department.— Concluded.

Name.	Residence.	Designation.	Compensation.	Date of Election or Appointment.
		Suffolk School for Boys.		
Sumner D. Seavey†	Rainsford Island	Superintendent	$2,000 yr	Oct. 1, 1899
Alfred L. Leighton†	214 Brighton ave	Deputy Superintendent	720 "	" 18, 1899
Charles A. Rabethge†	Rainsford Island	Physician and Athletic Instr.	900 "	April 15, 1900
Kate Leeds Eddy†	"	Principal of Schools	800 "	Jan. 1, 1909*
George F. Clark†	10 Union pk	Instructor of Printing	660 "	Sept. 1, 1896
Russell R. Walton†	Rainsford Island	Instructor of Shoemaking	660 "	May 1, 1897
Urban A. Wallace†	"	Sloyd Teacher	600 "	Sept. 1, 1902
Elizabeth Egan†	"	Teacher	480 "	" 1, 1903
Josephine Bryant†	"	"	420 "	Oct. 1, 1907
Antoinette Carroll†	"	"	420 "	Jan. 1, 1909
Lena E. Patten†	Somerville	"	420 "	March 1, 1908
Hiram W. Mellish†	Rainsford Island	Carpenter	660 "	Dec. 13, 1900
John H. Boyle†	27 Brookside ave	Cottage Master	540 "	April 4, 1907
Nelson A. Lane†	Rainsford Island	Officer	480 "	Nov. 1, 1899
Eugene Hayes†	55 Wesley ave	Supervisor	480 "	July 7, 1908
Ernest A. Lawson†	Rainsford Island	"	480 "	March 28, 1907
Walter M. Leighton†	55 N. Beacon st	"	480 "	April 1, 1906
George W. McDonald†	Rainsford Island	"	480 "	June 1, 1908
Thomas P. Sullivan†	"	"	480 "	Dec. 5, 1908
Elizabeth Havender†	"	Matron	300 "	July 1, 1907
Genevieve Scribner†	"	"	300 "	Oct. 1, 1907
Mary E. Seavey†	"	"	300 "	Nov. 16, 1899
Emma J. Shaw†	"	"	300 "	" 2, 1908
Lemuel H, Neehdam†	"	Engineer	840 "	Jan. 15, 1903
William F. Lailor†	Hyde Park	"	480 "	" 4, 1909
William H. Parker†	Rainsford Island	"	480 "	Aug. 1, 1907
Charles C. Averill†	"	"	660 "	Oct. 7, 1908
Ellis F. Hermanson†	3 Riordan pl	Temporary Engineer	600 "	April 4, 1909
Bernard Downey†	3 Riordan pl	Fireman	420 "	" 1, 1899
Daniel H. McGunigle†	7 Monmouth st	"	360 "	Oct. 14, 1908
John Hannaford†	Milton	Temp. Farmer & Watchman,	600 "	Nov. 26, 1908
Kate Kennealy †	Rainsford Island	Cook	300 "	Sept. 1, 1902
Margaret McCormick†	"	"	300 "	April 1, 1903
Catherine I. Austin†	Somerville	Temp. Cook & Housekeeper,	300 "	" 23, 1909
Josephine McKim†	Rainsford Island	Seamstress	300 "	Sept. 1, 1907
Adelaide Donohoe	Everett	Organist	150 "	Nov. 1, 1898*
Evan P. Wentworth	419 Boylston st	Dentist	200 "	Feb. 1, 1909
George Uriot‡	190 Harrison ave	Messenger	60 "	Jan. 1, 1908

City Clerk Department.

John T. Priest	76 Homestead st	City Clerk	$5,000 yr	Feb. 24, 1908*
Wilfred J. Doyle	73 Wellington Hill st	Assistant City Clerk	3,800 "	March 1, 1908*
John B. Lynch	63 Edwin st	Record Clerk	2,300 "	Nov. 1893
Martin W. O'Brien	10 Adelaide st	Chief Clerk Rec. Division	2,000 "	June, 1894
John J. Leary	49 Allen st	Bookkeeper	1,800 "	July, 1902
John D. Carmody	821 Fourth st	Clerk	1,800 "	" 1894
John L. Cates	5 Merlin st	"	1,800 "	" 1890
James W. Coulter	41 Leon st	"	1,200 "	Jan. , 1895
Laura F. Tilton	164 Newbury st	"	1,200 "	Sept., 1874
Nellie N. Cole	146 Massachusetts ave	"	1,100 "	Feb., 1883
Katherine Kelley	115 Dale st	"	1,100 "	Dec., 1883
Frances C. Leonard	146 Massachusetts ave	"	1,100 "	Jan., 1881
Anna I. Mansfield	345 Dudley st	"	1,100 "	April, 1892
Adora L. Collision	104 Harrishof st	"	1,000 "	June, 1888*
Florence A. Howe	16 Linwood st	"	1,000 "	Feb., 1897*
Mary L. Ingalls	1761 Washington st	"	1,000 "	March, 1884
Margaret A. Leary	28 W. Fifth st	"	1,000 "	June, 1891*
Barbara J. Morrison	50 Fairview st	"	1,000 "	Sept., 1884
Kate O'Neil	115 Vernon st	"	1,000 "	Nov., 1887*
Charlotte E. Rebholz	36 Saunders st	"	1,000 "	July, 1894
Nellie G. Barnett	23 Barry st	"	800 "	" 1900*
Margaret T. Connell	5 Cherokee st	"	728 "	Dec., 1900
Laurania C. Ray	4 York st	"	728 "	Feb., 1902
Annie C. Riley	38 Elmira st	"	728 "	May, 1900
Mary C. Boyle	48 W. Tremlett st	"	624 "	Feb., 1904
John B. Cadigan	28 Buttonwood st	Messenger	1,200 "	" 1892
James F. McEttrick	453 Dudley st	"	1,200 "	" 1896
Edward F. McLaughlin	53 Snow Hill st	"	1,200 "	April, 1889
Thomas J. O'Neil	5 Fabyan st	"	1,000 "	May, 1896

* Previously in the employ of the city. † And living.
‡ See also Boston Infirmary Department and Institutions Registration Department,

City Messenger Department.

Name.	Residence.	Designation.	Compensation.	Date of Election or Appointment.
Edward J. Leary	351 W. Fourth st	City Messenger	$4,000 yr	May 1, 1896
Charles D. Murphy	29 Sparhawk st	Deputy City Messenger	1,900 "	" 1, 1896
Charles E. Silloway	87 Rockland st	Assistant City Messenger	1,700 "	April 1, 1878
Timothy Mooney	15 Tower st	" "	1,500 "	July 13, 1887
Fred A. Robinson	184 Webster st	" "	1,300 "	May 1, 1896
Daniel J. Sheehan	43 Silver st	Assistant City Messenger and Chief Janitor	1,300 "	June 1, 1896
Daniel E. Sullivan	391 W. Fourth st	Messenger	1,050 "	Feb. 13, 1897
Hugh W. J. McLaughlin	40 Billerica st	Assistant Chief Janitor	900 "	May 24, 1879
Atlas Skinner	2 Smith ave	Assistant Janitor	782 "	Aug. 1, 1872
William T. Dunn	9 Mt. Vernon st	"	782 "	April 1, 1876
Patrick H. Kelly	100 Bartlett st	"	782 "	" 20, 1900
George T. Perry	92 C st	"	782 "	Jan. 13, 1902
James E. McDonough	871 E. Fourth st	"	782 "	" 22, 1897
David Welch	61 Gold st	"	782 "	" 1, 1906
James A. Rahell	103 Cottage st	"	782 "	July 12, 1892
Theodore Jennings	1 Briggs pl	Elevator Attendant	782 "	Oct. 1, 1881
Frederick J. Glenn	610 E. Broadway	Furniture Polisher	782 "	June 7, 1907
Mark Ridge	71 W. Sixth st	"	3.00 day	" 7, 1907
Mary Meehan	111 W. Fifth st	Floor Washer	7.00 wk	July 1, 1896
Elizabeth Doherty	18 Causeway st	"	7.00 "	Oct. 23, 1900
Mary Isaacs	240 E st	"	7.00 "	" 2, 1901
Ellen O'Brien	13 Wharf st	"	7.00 "	Feb. 2, 1906
Mary Sullivan	110 Charles st	"	7.00 "	Sept. 14, 1906
Julia Bowman	211 W. Fifth st	"	7.00 "	March 4, 1907
Ellen McBride	58 Tudor st	"	7.00 "	April 1, 1907
Barbara Curley	50 George st	"	7.00 "	June 7, 1907
Ellen Hines	130 Leverett st	"	7.00 "	Aug. 15, 1907
Mary Whelton	188 Eustis st	"	7.00 "	" 15, 1907
Edward McHugh†	20 Charlotte st	Police Officer	200 yr	Dec. 15, 1892*
James A. Gately‡	434 Dudley st	"	200 "	May 1, 1894

Clerk of Committees Department.

John F. Dever	56 Mt. Pleasant ave	Clerk of Committees	$4,000 yr	May 1, 1896
Thomas J. Hurley§	63 Bainbridge st	Asst. Clerk of Committees	2,400 "	March 2, 1908
James W. Reed	40 Pinckney st	Bookkeeper and Clerk	1,600 "	Sept. 1, 1895
Joseph P. Dever	1 Carmen st., Dor	Constable	1,400 "	Dec. 15, 1901
P. J. A. Murphy‖	24 Athelwold st	Clerk	250 "	May 1, 1891

Licensed Minors Division.

James E. Norton	1007 Harrison ave	Supt. of Licensed Minors	$2,000 yr	March 21, 1892
William G. Dolan	70 High st., Chsn	Constable	1,200 "	April 15, 1902
Lawrence J. Kelly	41 W. Seventh st	"	1,200 "	" 15, 1902

Collecting Department.

Charles R. Brown	12 East Cottage st	City Collector	$5,000 yr	March 16, 1908*
James P. Kelly	45 Minot st., Dor	Cashier	3,000 "	Aug. 4, 1902
George D. Underwood	38 Gardner st	Bookkeeper	2,800 "	" 9, 1875
Thomas W. O'Rourke	14 Windermere rd	Teller	2,600 "	May 1, 1900
Charles E. Tucker	33 Garden st	"	2,600 "	June 22, 1908
Isaac W. Derby	12 Laurel st	Chief Deputy Collector	2,100 "	May 1, 1900
Michael W. Ahern	822 Huntington ave	Deputy Collector	1,800 "	June 22, 1908
Thomas R. Appleton	52 Townsend st	"	1,800 "	May 1, 1891
Cornelius F. Crowley	32 East Cottage st	"	1,800 "	March 16, 1904
Jeremiah J. Crowley	72 Surrey st	"	1,800 "	May 1, 1902
Crohan J. Daly	414 Newbury st	"	1,800 "	Aug. 1, 1894
James F. Daley	13 Liverpool st	"	1,800 "	May 6, 1902
Frederick L. Donnelly	37 G st	"	1,800 "	Sept. 12, 1887
Jeremiah J. Hartnett	10 Prospect st	"	1,800 "	Jan. 10, 1906
John J. Hannon	408 Western ave	"	1,800 "	May 20, 1902
William Kells, Jr	576 East Eighth st	"	1,800 "	" 6, 1902

* Promoted to present position on date given. Previously in the department.
† Appointed on Police Force, May 5, 1873. ‡ Appointed on Police Force, December 27, 1872.
§ Original, May, 1898. ‖ See Street Department.

Collecting Department.— Concluded.

Name.	Residence.	Designation.	Compensation.	Date of Election or Appointment.
Robert Kershaw	383 K st	Deputy Collector	$1,800 yr	Feb. 1, 1909
Joseph T. Madden	54 Chestnut st	"	1,800 "	May 6, 1902
Edward F. McAdams	60 Weld Hill st	"	1,800 "	" 7, 1906
Matthew H. McEttrick	26 Woodville st	"	1,800 "	" 6, 1902
James S. McKenna	303 C st	"	1,800 "	" 6, 1902
James J. Nolan	49 Chestnut ave	"	1,800 "	" 1, 1900
John T. O'Connor	161 Ashland st	"	1,800 "	June 12, 1891
Leavitt B. Palmer	174 Lexington st	"	1,800 "	Sept. 13, 1881
William H. Pearson	205 Walnut ave	"	1,800 "	" 12, 1887
Louis P. Pfau	1019 South st	"	1,800 "	May 6, 1902
Charles E. Pierce	368 K st	"	1,800 "	" 1, 1900
William H. Spain	9 Joy st	"	1,800 "	" 6, 1902
Edwin A. Wall	89 Munroe st	"	1,800 "	Jan. 19, 1897
John J. Hennessey*	217 Millet st	Special Assessment Clerk	1,800 "	Feb. 1, 1894
Edward A. Morrissey	87 Munroe st	Water Tax Clerk	1,800 "	May 10, 1889
William E. Cunningham	32 Holborn st	Insolvency Clerk	1,800 "	June 22, 1908
Edward J. Dixon	872 East Broadway	Tax Clerk	1,600 "	March 1, 1901
Timothy J. Brinnin	354 Seaver st	Clerk	1,600 "	July 1, 1897
Daniel C. Casey	294 Dudley st	"	1,600 "	May 20, 1902
Patrick H. Conway	38 Hawthorne st	"	1,600 "	Jan. 13, 1891
William T. Gartland	20 Roslin st	"	1,600 "	March 1, 1901
James B. Machugh	20 Charlotte st	Stenographer and Clerk	1,400 "	" 1, 1901
Thomas J. Gorman	47 Tuttle st	Clerk	1,400 "	May 20, 1902
LeForrest A. Hall, Jr	25 Leyland st	Assistant Bookkeeper	1,400 "	July 1, 1900
Abraham Levy	37 Copeland st	Clerk	1,400 "	Feb. 18, 1907
James E. Moore	16 Ballou ave	"	1,400 "	Nov. 1, 1906
Henry J. Daly	5 Arklow st	"	1,200 "	May 20, 1902
James A. Desmond	41 Everett st	"	1,200 "	March 1, 1901
Timothy F. Gorman	87 Munroe st	"	1,200 "	May 11, 1908
Frank J. McBarron	1697 Washington st	"	1,200 "	March 1, 1907
John H. McElroy	13 Auburn st	"	1,200 "	" 13, 1904
John F. Quinn	37 Oakview ter	"	1,200 "	May 20, 1902
William H. Sullivan	131 Hudson st	"	1,200 "	March 1, 1907
James Roster	27 Radford lane	"	1,100 "	Jan 6, 1908
James G. Davis	24 Dustin st	"	1,000 "	Nov. 1, 1906
Michael F. Gearin	437 East Sixth st	"	1,000 "	May 7, 1906
John F Grant	20 Thornley st	"	1,000 "	June 1, 1908
John T. Hayes	13 Trenton st	"	1,000 "	" 1, 1908
Joseph H. Hickey	26 River st	Assistant Stenographer and Clerk	1,000 "	May 11, 1908
Stewart E. Hoyt	121 Warwick st	Clerk	1,000 "	July 21, 1906
Michael J. Markey	1697 Washington st	"	1,200 "	Dec. 26, 1893
Paul A. Tuckerman	96 Harvard ave	"	1,000 "	July 22, 1902
Romanzo N. Wiswall	40 Mt Pleasant ave	"	1.000 "	June 1, 1908

Consumptives' Hospital Department.

Edward F. McSweeney	23 Beacon st	Chairman Trustees	None	March 19 1906
Margaret G. O'Callaghan	119 Stoughton st	Trustee	"	Nov. 26, 1906
James J. Minot, M. D	188 Marlboro st	"	"	March 12, 1906
Isabel F. Hyams	26 Wales st	"	"	" 12, 1906
Chandler Hovey	20 Fairfield st	"	"	May 1, 1908
John F. O'Brien, M. D	401 Bunker Hill st	"	"	" 1, 1908
Herbert F. Price	56 Dix st	Secretary Trustees	"	April 30, 1907
Simon F. Cox, M. D.†	274 Boylston st	Superintendent	$2,500 yr.	Dec. 7, 1906
Catherine A. Sullivan	114 Melville ave	Stenographer	900 "	June 8, 1906
Etta C. McNamara	401 Bunker Hill st	"	600 "	April 12, 1909
Edwin A. Locke, M. D	311 Beacon st	Chief of Staff	2,500 "	" 30, 1907
Timothy J. Murphy, M. D	372 Dudley st	First Asst. (Medical Staff)	1,750 "	" 30, 1907
William T. Councilman, M.D.	78 Bay State rd	Pathologist	500 "	" 30, 1907
Cleaveland Floyd, M. D	Brookline	Second Asst. Physician	1,000 "	May 3, 1907
John T. Sullivan, M. D	324 Ashmont st	Laryngological Assistant	600 "	Oct. 4, 1907
Louis Mendelsohn, M. D	477 Washington st., Dor.	Assistant Physician	200 "	Dec. 20, 1907
Henry I. Bowditch, M. D	506 Beacon st	"	200 "	" 20, 1907
Bradford Kent, M. D	798 Blue Hill ave	"	200 "	Jan. 24, 1908
Horace K. Boutwell, M. D	665 Boylston st	"	200 "	May 29, 1908
Charles E. Shay, M. D	132 Warren st	"	400 "	" 29, 1908
Albert Ehrenfried, M. D	1112 Boylston st	"	200 "	June 1, 1908

* See County of Suffolk, Miscellaneous.

†Dr. Simon F. Cox receives in addition to his salary a compensation of $600 per annum for maintenance in lieu of quarters.

Consumptives' Hospital Department.— Concluded.

Name.	Residence.	Designation.	Compensation.	Date of Election or Appointment.
Walter C. Bailey, M. D.	267 Clarendon st	Assistant Physician	$200 yr.	Nov. 13, 1908
Williston W. Barker, M. D.	4 Lyndhurst st	"	200 "	" 13, 1908
Michael J. Cronin, M. D.	5 Elm Hill ave	"	200 "	" 13, 1908
Andrew F. Downing, M. D.	127 Newbury st	"	200 "	" 13, 1908
Nathaniel K. Wood, M. D.	259 Beacon st	"	200 "	" 13, 1908
		Out-Patient Department.		
Elizabeth P. Upjohn	80 Pinckney st	Head Nurse	$1,200 yr.	April 26, 1907
Margaret V. Alvaney	45 Bainbridge st	Nurse	900 "	Sept. 11, 1907
Gertrude D. Boutwell	133 W. Concord st	"	900 "	" 11, 1907
Maria A. Collins	152 W. Concord st	"	900 "	Oct. 16, 1907
Edith A. Babcock	2 Parkman pl	"	900 "	Dec. 27, 1907
Dora Deutch	11 Langdon st	"	900 "	Jan. 1, 1908
Bessie M. Mac Mullen	Newton Highlands	"	900 "	April 4, 1908
Bridget H. Conlon	4 Prospect ave	Nursing Maid	312 "	" 24, 1908
Mary F. Thompson	52 Blue Hill ave	Nurse	900 "	" 24, 1908
Zepha M. Gardner	206 Huntington ave	"	900 "	July 6, 1908
Winnifred Hernan	9 Newbury st	"	900 "	Nov. 17, 1908
Bessie Magee	44 Newbury st	"	900 "	" 17, 1908
Theresa Cullen	84 Waltham st	"	900 "	Dec. 7, 1908
Laura A. Beaton	406 Massachusetts ave	"	900 "	April 7, 1909
Leonora MacComiskey	Brookline	"	900 "	March 1, 1909
Ezra M. Rideout	13 Burroughs pl	Orderly	780 "	June 7, 1907
Mary A. B. Flynn	55 Baldwin st., Chsn	Stenographer	720 "	Aug. 22, 1907
Alice L. Byrne	68 Bradshaw st., Dor	Clerk	600 "	Mar. 25, 1909
Hannah Swanson	2 Waterford st	Cleaner	1.50 day	Sept. 3, 1907
Mary E. Warnock	88 Warrenton st	"	1.25 "	April 24, 1909
		Hospital.		
David Townsend, M. D.	405 Marlboro st	Assistant Physician	$1,000 yr.	June 26. 1908
Richard H. Houghton, M. D.	302 Sumner st., E. B.	"	600 "	July 14, 1908
Mary E. McCue	168 River st	Head Nurse (Camp)	780 "	" 7, 1908
Mary A. Kilduff	34 Kent st	Head Nurse(Cottage Ward)	780 "	Mar. 1, 1909
Catherine McNally	479 Massachusetts ave	Nurse	480 "	July 9, 1908
Jeremiah O'Brien	249 River st	Orderly	420 "	Mar. 24, 1909
Elizabeth Reedy	249 River st	Cook	360 "	Nov. 17, 1908
Elizabeth Hogan	249 River st	Assistant Cook	300 "	April 13, 1909
Sadie Cunningham	249 River st	Maid	216 "	Feb. 7, 1909
Mrs. Elizabeth Payne	249 River st	"	216 "	April 10, 1909
Delia Healey	249 River st	"	216 "	Dec. 10, 1908
Sarah Haynes	8 Windermere rd	"	216 "	April 23, 1909
William Jutras	249 River st	Choreman	216 "	June 29, 1908
Abraham Brown	249 River st	"	216 "	Feb. 1, 1909
Cornelius Doherty	7 Jarvis pl	"	216 "	April 2, 1909
Martin Meehan	249 River st	Farmer	900 "	Nov. 7, 1908
Thomas Martin	9 Liversidge way	Assistant Farmer	360 "	Dec. 12, 1908
Thomas Melly	2214 Dorchester ave	"	360 "	Mar. 19, 1909
Patrick Flaherty	23 Monson st	"	360 "	April 12, 1909

Election Department.

John M. Minton	Orchard ave	Chairman	$4,000 yr.	May 1, 1902
Melancthon W. Burlen	27 Waumbeck st	Commissioner	3,500 "	July 19, 1900
Alpheus Sanford	56 Kingsdale st	"	3,500 "	May 1, 1905
Edward A. McLaughlin	86 Walnut ave	"	3,500 "	" 4, 1908
Matthew F. Foley	15 Wabeno st	Assistant	2,000 "	Sept. 11, 1888
Frederic Eaton	1 Wadsworth st	"	1,900 "	May 10. 1900
Thomas J. McMackin	98 N. Margin st	"	1,800 "	" 18, 1907
Winsor S. Smith	495 Columbia rd	Assistant Registrar	1,900 "	Sept. 9, 1895
George W. Stevens	4 Walnut st	"	1,700 "	Oct. 2, 1891
Alexander L. Brown	480 Massachusetts ave	"	4.00 day	May, 1882
John J. Capelle	15½ Walnut pk	"	4.00 "	June 15. 1896
John W. Dolan	4 Henchman st	"	4.00 "	July 17, 1903
Frank J. Enos	122 Melville ave	"	4.00 "	Jan. 11, 1904
Allan H. Farnham	820 Beacon st	"	4.00 "	May 10, 1900
William M. Humphreys	536 Dudley st	"	4.00 "	" 18. 1907
Paul D. Kane	28 Magdala st	"	4.00 "	" 10. 1900
Henry Karle	27 Ashmont st	"	4.00 "	July 2, 1896
William E. Mahoney	436 Bunker Hill st	"	4.00 "	Jan. 21, 1904

Election Department.—Concluded.

Name	Residence.	Designation.	Compensation.	Date of Election or Appointment.
Michael F. McLaughlin	258 Webster st	Assistant Registrar	$4.00 day	May 11, 1901
Christopher C. Mitchell	49 Wachusett st	"	4.00 "	Sept. 12, 1902
John F. Monahan	32 Dorr st	"	4.00 "	May 18, 1907
Michael F. Morley	239 Parsons st	"	4.00 "	" 1882
George H. Norton	1007 Harrison ave	"	4.00 "	July 17, 1903
Henry L. Pelkus	15 Ruthven st	"	4.00 "	Sept. 25, 1900
James Smith	25 Green st	"	4.00 "	June 7, 1878
Charles H. Snow	53 Edgewood st	"	4.00 "	May 11, 1901
Emanuel G. Sterne	179 Walnut ave	"	4.00 "	July 2, 1895
Frank A. Sughrue	73 Howard ave	"	4.00 "	May 11, 1903
Edmund Weber	32 Quincy st	"	4.00 "	" 18, 1907
Storehouse Employees.				
Maurice Murphy	43 Village st	Carpenter	$3.50 day	Jan. 17, 1902
George W. Knights	17 Howard st	"	3.00 "	" 11, 1902
William H. Hagerty	13 Northfield st	Janitor	2.50 "	" 17, 1902
James J. Ahearn	295 Dorchester st	"	2.50 "	" 17, 1902

Engineering Department.

William Jackson	136 Academy Hill rd	City Engineer	$6,000 yr	April 21, 1885*
Frank A. McInnes	23 Salcombe st	Assistant City Engineer	3,600 "	June 10, 1887
Edward W. Howe	10 Wayne st	Assistant Engineer	3,150 "	Nov. 10, 1869
Henry Manley	116 Mt. Vernon st., W. R.	"	3,000 "	Feb. 16, 1869
Samuel E. Tinkham	126 Thornton st	"	2,700 "	Oct. 3, 1874
Frederic H. Fay	15 Ashford st	"	2,500 "	Feb. 21, 1895
Christopher J. Carven	34 Centre st., Dor	"	2,400 "	June 18, 1884
Benjamin F. Bates	38 Claybourne st	"	2,000 "	May 18, 1891
Frederic I. Winslow	66 Bloomfield st	"	2,000 "	June 1, 1883*
Sturgis H. Thorndike	The Charlesgate	"	1,800 "	Aug. 14, 1895
Alfred E. Haskell	140 Glenway st	"	1,600 "	May 13, 1891
Louis F. Cutter	Salem, Mass	"	1,500 "	July 12, 1898*
Mayo T. Cook	140 Glenway st	"	6.50 day	Oct. 14, 1879
Frederic P. Spalding	70 Waltham st	"	6.00 "	May 21, 1880
Harry G. Botsford	40 Ivory st	"	5.00 "	July 27, 1887
Randall D. Gardner	118 Lexington st	"	5.00 "	Oct. 7, 1898
George C. Currier	90 Huntington ave	"	4.50 "	Jan. 19, 1874
Herbert A. Wilson	55 Chestnut Hill ave	"	4.50 "	Feb. 12, 1890*
John E. Carty	106 Harrishof st	"	4.00 "	Oct. 15, 1906*
Roland N. Cutter	186 Park st., W. R	"	4.00 "	May 21, 1891
James J. T. McElligott	27 Bradbury st	"	4.00 "	July 23, 1898
Theodore Parker	9 Carmen st	"	4.00 "	Aug. 18, 1898*
Frederick Porter	32 Rutland sq	"	4.00 "	May 13, 1891
Henry M. Carven	1604 Dorchester ave	"	3.75 "	July 20, 1898
George A. Clough	141 Glenway st	"	3.75 "	Aug. 18, 1898*
Arthur W. Hunt	73 Minot st., Dor	"	3.75 "	Sept. 12, 1895
Samuel L. Leftovith	28 Sherman st	"	3.75 "	April 27, 1896
Patrick J. Malley	246 Park st., Dor	"	3.75 "	Aug. 18, 1898*
James A. McMurry	795 Blue Hill ave	"	3.75 "	July 5, 1896
James M. McNulty	27 Holman st	"	3.75 "	" 6, 1899
Thomas E. Lally	80 Fletcher st	"	3.50 "	June 15, 1896
John S. Lamson	Arlington Heights	Transitman	3.50 "	Aug. 18, 1898*
Alden B. Beal	17 Green st., J. P	"	3.00 "	June 16, 1898
William F. Sinclair	92 Gainsboro st	"	3.00 "	May 19, 1891
Timothy R. Sullivan	386 W. Fourth st	"	3.00 "	" 8, 1898
John F. Gorman	27 Vinson st	"	2.75 "	Oct. 15, 1888
Frank McGurn	2 Roseland st	Axeman	2.75 "	Sept. 4, 1871
Ambrose B. Attwood	78 Bellevue st., W. R	Rodman	2.50 "	March 24, 1896
Harry B. Farrell	10 Dartmouth st	"	2.50 "	May 19, 1896
Thomas J. Fitzgerald	6 Hawthorne pl	"	2.50 "	Sept. 5, 1899
Fred W. Jackson	81 Chestnut Hill ave	"	2.50 "	Aug. 18, 1898*
John J. Steele	115 Oakland st., Dor	"	2.50 "	June 15, 1896
August F. Bildt	53 Tuttle st	Draughtsman	4.00 "	Jan. 27, 1902
Frank W. Tucker	Massachusetts Chambers	"	4.00 "	Feb. 24, 1890
Paul S. Yendell	19 Winter st., Dor	"	4.00 "	June 5, 1907
Francis J. Kennedy	150 Blue Hill ave	"	3.50 "	May 14, 1906
Charles S. Parsons	168 Huntington ave	Chief Clerk	2,000 yr	Jan. 12, 1870
Frank Boyden	15 Samoset st	Clerk	4.00 day	Aug. 25, 1882
James F. Welch	72 Edgewood st	Messenger	1,100 yr	June 9, 1890
Matthias J. Horgan	1 Maryland st., Dor	Blueprinter	2.75 day	Jan. 30, 1908

* Promoted to present position on date given. Previously in the department.

Engineering Department.— Concluded.

Name.	Residence.	Designation.	Compensation.	Date of Election or Appointment.
		Inspectors.		
Ezra K. Garvin	79 Lawrence ave	Inspector	$5.00 day	Sept. 1, 1876
John W. Corbett	76 Keyes st	"	4.00 "	July 5, 1891
Timothy F. Hayes	357 W. Fourth st	"	4.00 "	April 4, 1901
Timothy Fitzmaurice	374 W. Fourth st	"	3.50 "	Sept. 20, 1894
Thomas L. Hayes	320 Warren st	"	3.00 "	Aug. 30, 1902*
John J. Humphrey	27 N. Grove st	"	2.50 "	Oct. 29, 1902
Chester T. Jones	179 Hancock st., Dor	Assistant to Engineer	5.00 "	June 27, 1895*
		Surveying Division.		
Frank O. Whitney †	175 Humboldt ave	Chief of Division	$3,500 yr	June 1, 1899*
Irwin C. Cromack ‡	8 Elm Lawn	Assistant to Chief	2,800 "	" 23, 1899*
Frank M. Miner	17 Parker st., Chsn	Assistant Engineer	2,500 "	April 1, 1868
Charles C. Perkins	422 Columbus ave	"	2,500 "	Feb. 1, 1866
Henry C. Mildram	60 Roslin st	"	2,000 "	Dec. 21, 1908*
Thomas J. Lee	673 Cambridge st., Bri	"	1,600 "	April 11, 1874
William J. C. Semple	665 E. Seventh st	"	1,500 "	Sept. 21, 1871
George B. Smith	74 Glendale st	"	1,450 "	May 30, 1880
William L. Austin	37 Cobden st	"	4.50 day	" 30, 1883
Arthur Howland	15 Congreve st	"	4.50 "	Aug. 6, 1886
Arthur N. Colman	9 Fredericka st	"	4.00 "	" 1, 1892
Edward L. Moulton	29 Idaho st	"	4.00 "	May 10, 1887
Walter H. Bacon	188 Savin Hill ave	"	3.75 "	Sept. 20, 1889
Frederick G. Floyd	325 Park st., W. R	"	3.75 "	" 9, 1885
William H. Macmann	33 Prescott st	Draughtsman	1,300 yr	April 19, 1887
Elwyn L. Russell	9 Sorrento st	"	4.00 day	Aug. 13, 1891
Harrie R. Burrell	35 Myrtle st	Transitman	3.25 "	Nov. 14, 1894
John H. Burroughs	49 Nixon st	"	3.25 "	April 13, 1896
John F. Dacey	11 Wellesley pk	"	3.25 "	July 25, 1892
George F. Haskell	388 Columbia rd	"	3.25 "	Oct. 25, 1895
William J. Sullivan	19 Pinckney st	"	3.25 "	May 13, 1891
George H. Sherman	33 Grampian way	"	3.25 "	July 5, 1898
William G. Joy	26 Royal st	"	3.00 "	May 12, 1891
Richmond P. Souther	691 Adams st., Dor	Rodman	2.50 "	Oct. 27, 1896
John C. Johnson	53 Wrentham st	Messenger	900 yr	Jan. 6, 1896

Fire Department.

		Headquarters.		
Samuel D. Parker	48 Beacon st	Commissioner	$5,000 yr	Feb. 1, 1908
Benjamin F. Underhill	72 Esmond st	Secretary	2,500 "	Sept. 6, 1892
George F. Murphy	294 South st	Clerk	1,650 "	Dec. 1, 1893
James P. Maloney	26 Cordis st	"	1,400 "	Feb. 21, 1895
Daniel J. Quinn	15 Hinckley st	"	1,400 "	March 18, 1898
Edward L. Tierney	39 Robinson st	"	1,000 "	June 21, 1907
Rufus W. Sprague	376 Main st	Medical Examiner	1,300 "	March 9, 1894
Elizabeth C. Greene	4 Derby pl	Janitress	540 "	May 14, 1894
		Chief, Deputies and District Chiefs.		
John A. Mullen	471 E. Fourth st	Chief of Department	$4,000 yr	Feb. 23, 1906
John Grady	72 Bowdoin st	Deputy Chief	2,400 "	" 23, 1906
Peter F. McDonough	36 Winthrop st	Second Deputy Chief	2,220 "	March 9, 1906
John W. Godbold	22 Princeton st	District Chief	2,000 "	Jan. 24, 1908
Charles H. W. Pope	17 Monument ave	"	2,000 "	May 2, 1890
Joseph M. Garrity	37 Hamilton st	"	2,000 "	Feb. 18, 1898
Henry A. Fox	41 Pinckney st	"	2,000 "	March 9, 1906
Daniel F. Sennott	22 Linwood sq	"	2,000 "	May 12, 1905
Edwin A. Perkins	8 Linden st	"	2,000 "	March 21, 1901
Stephen A. Ryder	633 Dorchester ave	"	2,000 "	" 9, 1906
Michael J. Kennedy	6 Dorset st	"	2,000 "	" 9, 1906
John O. Taber	4 Waterlow st	"	2,000 "	" 9, 1906
John F. Ryan	27 Bennett st	"	2,000 "	Feb. 8, 1895
Michael J. Mulligan	7 Lester pl	"	2,000 "	March 9, 1906

* Promoted to present position on date given. Previously in the department.
† $2,100 paid by Street Laying-Out Department and $1,400 by Engineering Department.
‡ $1,400 paid by Street Laying-Out Department and $1,400 by Engineering Department.

Fire Department.— Continued.

Name.	Residence.	Designation.	Compensation.	Date of Election or Appointment.
		Chiefs' Drivers.		
Joseph A. Webber	18 Mason st	Lieut. Aide to Chief	$1,400 yr	March 31, 1905
Thomas F. Callahan	231 Bennington st	Driver	1.75 day	Aug. 7, 1907
William J. Martin	91 River st	"	2.25 "	Feb. 25, 1898
John H. Finnan	29 St. Margaret st	"	2.00 "	Nov. 14, 1902
Thomas J. Stevens	55 Lexington st	"	2.00 "	June 8, 1905
James W. McKenney	9 Shannon st	"	1.75 "	March 9, 1906
Frank L. Jewett	57 White st	"	2.25 "	Oct. 4, 1905
Edward J. Eagan	91 Dix st	"	1.75 "	March 4, 1907
John F. O'Brien	50 Dundee st	"	1.75 "	July 2, 1907
Elias J. Stewart	3270 Washington st	"	1.75 "	Dec. 18, 1907
Thomas W. Devney	17 Hall st	"	2.00 "	Nov. 30, 1906
William H. Lanigan	19 Glenwood st	"	1.75 "	May 11, 1907
Frank D. O'Brien	9 Rosemary st	"	1.75 "	Sept. 27, 1907
Joseph A. Hackett	28 Sudan st	"	1.75 "	" 7, 1906
		Engine Company 1.		
William Coulter	779 E. Fourth st	Captain	$1,600 yr	Feb. 18, 1895
John J. Burke	31 Crescent ave	Lieutenant	1,400 "	Sept. 15, 1905
Percy W. Gowen	2 Mercer st	Engineer	1,300 "	Jan. 27, 1899
Winfred C. Bailey	10 Gates st	Assistant Engineer	1,200 "	Dec. 5, 1902
Charles E. Whiting	231 Boston st	Hoseman	1,200 "	June 22, 1892
Ronald J. McDonald	53 Thomas pk	"	1,200 "	Jan. 4, 1895
Edward J. Hartigan	12 Linden st	"	1,200 "	April 17, 1896
Henry A. Woodmancy	530 E. Fourth st	"	1,200 "	Sept. 8, 1904
John J. Lombard	40 Harvest st	"	1,100 "	Dec. 8, 1905
John A. Saunders	15 Harvest st	"	1,000 "	Jan. 21, 1907
Edward J. Donelan	303 Saratoga st	Probationer	900 "	Oct. 20, 1908
Michael F. Quirk	259 E st	"	720 "	Feb. 12, 1909
		Engine Company 2.		
Edward Conners	16 Thomas pk	Captain	$1,600 yr	Sept. 1, 1905
Francis McArdle	688 E. Sixth st	Lieutenant	1,400 "	April 18, 1904
Edward R. Stern	740 E. Third st	Engineer	1,300 "	May 18, 1891
Edward J. Twomey	712 E. Sixth st	Assistant Engineer	1,200 "	Oct. 25, 1902
Jeremiah J. Hickey	11 Lark st	Hoseman	1,200 "	Feb. 1, 1896
Patrick H. Boleman	606 E. Fifth st	"	1,200 "	July 1, 1883
James Moroney	389 K st	"	1,200 "	Jan. 7, 1898
James T. Flavin	754 E. Fifth st	"	1,200 "	May 18, 1891
John J. Murphy	302 K st	"	1,200 "	Dec. 4, 1903
Daniel J. Looney	605 E. Seventh st	"	1,200 "	June 30, 1905
		Engine Company 3.		
John W. Murphy	761 Columbia rd	Captain	$1,600 yr	Oct. 25, 1902
William F. Field	69 G st	Lieutenant	1,400 "	May 18, 1903
Fred S. Young	19 Wayland st	Engineer	1,300 "	July 29, 1904
Valentine B. Nolan	33 Cobden st	Assistant Engineer	1,200 "	March 31, 1905
George W. Darling	58 Catawba st	Hoseman	1,200 "	Jan. 19, 1900
Thomas J. Feeley	895 Albany st	"	1,200 "	March 23, 1900
Daniel I. Bell	6 Linwood st	"	1,200 "	Jan. 14, 1901
James J. O'Connell	66 Francis st	"	1,200 "	" 10, 1902
Daniel J. Kennedy	442 Harrison ave	"	1,200 "	Oct. 31, 1902
John J. Gately	19 E. Concord st	"	1,100 "	" 27, 1905
Daniel W. O'Leary	34 Winship st	"	1,000 "	Nov. 5, 1906
Anthony E. Nelson	34 Cherokee st	"	1,000 "	Jan. 14, 1907
		Engine Company 4.		
William E. Riley	57 Monument ave	Captain	$1,600 yr	March 15, 1907
Avery B. Howard, Jr.	57 Elm st	Lieutenant	1,400 "	April 18, 1902
Bernard J. Flaherty	34 Fresno st	Engineer	1,300 "	Dec. 23, 1904
Aloysius A. Hart	453 Saratoga st	Assistant Engineer	1,200 "	June 10, 1903
John J. Kelley	10 Prospect st	Hoseman	1,200 "	March 10, 1899
James J. Connolly	82 Bunker Hill st	"	1,200 "	Feb. 15, 1901
Edward J. Locke	60 Tolman st	"	1,200 "	Sept. 20, 1901
William P. Boudreau	97 Horace st	"	1,200 "	Dec. 5, 1902
William A. Porter	23 Moseley st	"	1,200 "	Oct. 6, 1903
Norman R. Doyle	500 E. Seventh st	"	1,200 "	Jan. 4, 1904
James M. Burke	366 Dorchester st	"	1,200 "	Nov. 4, 1904
Julius H. Cutler	143 Saratoga st	"	1,100 "	Dec. 8, 1905
Arthur W. Helmund	31 Lawrence st	"	1,100 "	June 29, 1906
Daniel E. Murphy	51 Baldwin st	"	1,000 "	May 10, 1907

Fire Department.— Continued.

Name.	Residence.	Designation.	Compensation.	Date of Election or Appointment.
		Engine Company 5.		
Mellen R. Joy	210 Brighton ave	Captain	$1,600 yr	Jan. 5, 1906
Daniel M. Cranitch	214 Princeton st	Engineer	1,300 "	" 11, 1901
Frank H. Laskey	172 Putnam st	Assistant Engineer	1,200 "	March 15, 1895
George B. Atwood	90 Marion st	Hoseman	1,200 "	June 23, 1877
Henry Woodbury	50 Prescott st	"	1,200 "	Dec. 21, 1883
Joseph H. Barry	140 London st	"	1,100 "	May 9, 1906
John J. Katwick	118 Brooks st	"	1,100 "	Dec. 8, 1905
Daniel Crowley	259 Princeton st	"	900 "	April 15, 1908
		Engine Company 6.		
Frank J. Sheeran	32 Oak st	Captain	$1,600 yr	Jan 4, 1907
Dennis J. Dacey	25 Pleasant st	Lieutenant	1,400 "	" 5, 1906
William J. Delany	285 Dudley st	Engineer	1,300 "	Feb. 21, 1908
John F. McDonough	6 N. Meade st	Assistant Engineer	1,200 "	July 15, 1904
George E. Darragh	4 Boyle st	Hoseman	1,200 "	Dec. 24, 1897
Edward S. Humphreys	43 Irving st	"	1,200 "	Sept. 5. 1903
Pellegrino Muollo	55 Hull st	"	1,200 "	Jan. 21, 1905
Thomas W. Roose	28 Green st	"	1,200 "	Oct. 9, 1903
Patrick F. Wall	89 Chelsea st	"	1,200 "	April 17, 1896
Joseph W. Wood	79 Washington st	"	1,200 "	July 8, 1901
Arthur L. Johnson	36 Soley st	"	1,100 "	May 16, 1906
Owen W. Murphy	103 Union Park st	"	1,000 "	July 15, 1907
Sylvester A. Keaney	8 Mystic st	"	900 "	April 15, 1908
		Engine Company 7.		
Jeremiah F. Gillen	56 Saratoga st	Captain	$1,600 yr	April 17, 1903
Michael J. Teehan	67 Ceylon st	Lieutenant	1,400 "	March 15, 1907
John H. Leary	50 Crescent st	Engineer	1,300 "	April 17, 1903
Francis S. Oresteen	7 East st	Assistant Engineer	1,200 "	June 14, 1901
James Agnew	273 Webster st	Hoseman	1,200 "	Oct. 4, 1895
Dennis F. Daly	6 Hecla st	"	1,200 "	March 10, 1902
James J. Hourihan	84 Minden st	"	1,200 "	Nov. 6, 1903
William E. McKeever	604 Massachusetts ave	"	1,200 "	July 17, 1896
Patrick Ryan	269 Sumner st	"	1,200 "	April 2, 1896
Daniel F. Buckley	93 River street	"	1,100 "	Dec. 8, 1905
Thomas F. McFarland	237 Cabot st	"	1,100 "	Nov. 24, 1905
William J. Wiegand	280 Silver st	"	1,100 "	Oct. 27, 1905
William L. Ryan	165 F st	"	1,000 "	July 26, 1907
		Engine Company 8.		
John F. Hines	97 Horace st	Captain	$1,600 yr	Jan. 4, 1907
William J. Lalley	61 Baldwin st	Lieutenant	1,400 "	" 4, 1904
Peter J. Corrigan	38 Harvest st	Engineer	1,300 "	" 19, 1906
William P. Kehoe	24 Mystic st	Assistant Engineer	1,200 "	June 4, 1897
Florence J. Sullivan	7 Prospect st	Hoseman	1,200 "	Feb. 11, 1898
Miles E. Tennihan	5 Cordis st. ave	"	1,200 "	May 7, 1897
Thomas H. Downey	60 Nashua st	"	1,200 "	June 7, 1898
Donald Calder	14 Main st	"	1,200 "	May 18, 1903
Louis C. I. Stickle	66 Blue Hill ave	"	1,200 "	May 8, 1903
John Gibbons	79 London st	"	1,100 "	Dec. 8, 1905
Joseph W. Fix	4 Plymouth ct	"	1,100 "	July 11, 1906
Cornelius J. Sullivan	89 Henley st	"	1,000 "	May 11, 1907
Walter H. Green	34 Myrtle st	"	1,000 "	" 24, 1907
		Engine Company 9.		
Philip A. Grant	26 Monument sq	Captain	$1,600 yr	Jan. 4, 1907
Thomas J. Flynn	75 Wordsworth st	Lieutenant	1,400 "	" 4, 1907
Francis W. Sweeney	301 Lexington st	Engineer	1,300 "	June 19, 1903
Francis H. Boudreau	399 Chelsea st	Assistant Engineer	1,200 "	Feb. 1, 1896
Frank Coyle	18 Dorrance st	Hoseman	1,200 "	Sept. 19, 1893
William J. Dolan	310 Saratoga st	"	1,200 "	April 17, 1896
Thomas F. Flynn, Jr.	178 Lexington st	"	1,200 "	Jan. 29, 1903
John J. Sullivan	2 Lamson st	"	1,100 "	Dec. 8, 1905
Thomas F. Timmins	365 Meridian st	"	1,000 "	May 24, 1907
John J. Blakeley	151 Bennington st	"	900 "	Jan. 22, 1908
Joseph A. Moron	76 Horace st	"	900 "	June 26, 1908
John J. Dunbar	6 Mystic pl	Probationer	720 "	Dec. 8, 1908

Fire Department.— Continued.

Name.	Residence.	Designation.	Compensation.	Date of Election or Appointment.
		Engine Company 10.		
Frank A. Sweeney	35 Mt. Vernon st	Captain	$1,600 yr	Jan. 4, 1907
Cornelius J. Hickey	11 Lark st	Lieutenant	1,400 "	Sept. 1, 1905
Robert Cummings	127 Mt. Vernon st	Engineer	1,300 "	Aug. 11, 1893
John W. S. Crossman	740 E. Sixth st	Assistant Engineer	1,200 "	May 15, 1896
John M. Donovan	30 Oakview ter	Hoseman	1,200 "	Nov. 7, 1902
George F. Doyle	2 Allen pl	"	1,200 "	April 10, 1903
Frank J. Linloff	127 Mt. Vernon st	"	1,200 "	May 16, 1904
Joseph A. Murray	1818 Washington st	"	1,200 "	Aug. 11, 1907
George P. Smith	10 Parker Hill ave	"	1,200 "	May 12, 1899
Joseph F. Burke	15 Bentley st	"	1,100 "	Dec. 8, 1905
George A. West	52 Nashua st	"	1,000 "	May 24, 1907
Austin G. Durham	53 Hano st	"	900 "	" 18, 1908
		Engine Company 11.		
Cornelius H. Leary	82 Havre st	Captain	$1,600 yr	Feb 10, 1893
Fred W. Battis	336 Meridian st	Lieutenant	1,400 "	March 12, 1907
John B. Sheridan	597 Saratoga st	Engineer	1,300 "	July 30, 1897
Isaac B. Noble	60 Bennington st	Assistant Engineer	1,200 "	Feb. 16, 1882
James B. Akerly	41 Ashley st	Hoseman	1,200 "	July 20, 1895
Andrew R. Hines	656 Bennington st	"	1,200 "	Oct. 11, 1893
William A. McLean	58 Homer st	"	1,200 "	" 26, 1900
William Pease	196 Leyden st	"	1,200 "	Dec. 22, 1893
John H. Callahan	428 Saratoga st	"	1,200 "	Aug. 9, 1900
Joseph Nolan	593 Saratoga st	"	1,200 "	April 26, 1886
		Engine Company 12.		
Albert R. Johnson	327 Dudley st	Captain	$1,600 yr	Feb. 15, 1888
Michael Boyle	4 Thornton st	Lieutenant	1,400 "	" 6, 1903
George W. Woodworth	10 Elmont st	Engineer	1,300 "	July 15, 1904
Samuel Engler	25 Hamilton st	Assistant Engineer	1,200 "	Dec. 24, 1897
John E. Corea	407 Dudley st	Hoseman	1,200 "	March 28, 1890
Mark N. Sibley	11 Fairland st	"	1,200 "	Nov. 20, 1893
Samuel A. Dwight	33 Monument sq	"	1,200 "	May 7, 1897
George R. Hennessy	11 Dean st	"	1,200 "	June 25, 1900
Henry Hartnett	17 Hendry st	"	1,200 "	Nov. 7, 1902
Daniel F. Daley	16 Auburn st	"	1,000 "	Feb. 9, 1907
George Zopf	63 Roseclair st	"	1,100 "	Dec. 8, 1905
		Engine Company 13.		
William J. Gaffey	47 Dale st	Captain	$1,600 yr	Oct. 12, 1896
Thomas E. Conroy	6 Kent st	Lieutenant	1,400 "	Feb. 8, 1901
Charles A. Thompson	18 Auburn st	Engineer	1,300 "	Jan. 7, 1903
George W. Barnard	604 Massachusetts ave	Assistant Engineer	1,200 "	Sept. 7, 1894
William H. Smith	19 Highland Park ave	Hoseman	1,200 "	May 18, 1891
John J. Kelly	53 Olney st	"	1,200 "	April 18, 1899
Tracy O. Littlehale	135 W. Canton st	"	1,200 "	June 25, 1900
Jesse E. Nickerson	40 Lambert st	"	1,200 "	Oct. 4, 1901
John T. Lynch	4 Fellows pl	"	1,200 "	Dec. 6, 1901
Michael H. Devin	113 Winthrop st	"	1,200 "	June 30, 1905
Thomas F. Ryder	40 Blossom st	"	1,100 "	Dec. 8, 1905
William A. F. Hughes	37 Cunard st	"	1,000 "	Jan. 11, 1907
		Engine Company 14.		
George B. Norton	1 Dana pl	Captain	$1,600 yr	May 12, 1905
Dennis Driscoll	76 Regent st	Lieutenant	1,400 "	March 2, 1906
Walter H. Wright	24 Beech Glen st	Engineer	1,300 "	Jan. 1, 1897
James F. Mulhern	2 Huntington ave	Assistant Engineer	1,200 "	Nov. 4, 1894
Walter H. Wells	31 Dorr st	Hoseman	1,200 "	May 12, 1890
Jacob Hyman	16 Parker Hill ave	"	1,200 "	Aug. 27, 1895
George S. Gormley	68 Day st	"	1,200 "	May 4, 1900
David L. Brooks	67 Hillside st	"	1,200 "	Aug. 11, 1899
Richard J. West	96 Vernon st	"	1,200 "	Feb. 1, 1896
John J. Devine	24 Clifton st	"	1,200 "	July 6, 1900
George C. Dowling	27 Centre st	"	1,200 "	March 2, 1892
Thomas E. Cuddihy	9 Anson st	"	1,000 "	Nov. 5, 1906

Fire Department.—Continued.

Name.	Residence.	Designation.	Compensation.	Date of Election or Appointment.
		Engine Company 15.		
Edwin F. Richardson	18 Romsey st	Captain	$1,600 yr	March 2, 1906
George H. Twiss	623 W. Park st	Lieutenant	1,400 "	Oct. 28, 1904
Harry E. Richardson	30 Roseclair st	Engineer	1,300 "	July 20, 1903
Walter J. Thompson	23 Bellflower st	Assistant Engineer	1,200 "	Aug. 16, 1897
Ernest B. Chittick	69 G st	Hoseman	1,200 "	April 17, 1896
John F. Reynolds	18 Gibson st	"	1,200 "	Jan. 4, 1895
William Hart	9 Newport st	"	1,200 "	May 7, 1897
Alfred D. LeClair	303A W. Third st	"	1,200 "	April 28, 1899
Daniel J. Gearin	825 Dorchester ave	"	1,200 "	" 23, 1900
William I. Johnson	261 E st	"	1,200 "	Nov. 7, 1902
William M. Conners	242 W. Third st	"	1,200 "	Jan. 18, 1904
William O'Connor	95 Decatur st	"	1,200 "	May 26, 1905
Thomas I. Carey	55 Sagamore st	"	1,000 "	July 15, 1907
		Engine Company 16.		
John J. Flanagan	1218 Morton st	Captain	$1,600 yr	Jan. 13, 1899
John Baumeister	2054 Dorchester ave	Lieutenant	1,400 "	Aug. 30, 1903
Thomas A. Andrews	73 River st	Engineer	1,300 "	March 20, 1901
Charles T. Needham	249 Manchester st	Assistant Engineer	1,200 "	May 15, 1896
John K. Wheelock	11 Washington st	Hoseman	1,200 "	" 15, 1896
Francis E. Merrill	62 River st	"	1,200 "	March 2, 1900
Peter J. Donovan	55 Idaho st	"	1,200 "	Aug. 5, 1892
Michael F. Minehan	28 Sturbridge st	"	1,200 "	Jan. 2, 1905
Hugh Mullaney	404 Codman st	"	1,200 "	" 2, 1905
Henry C. Swett	19 Sanford st	Call Substitute	200 "	July 25, 1902
Robert H. Jones	55 Temple st	"	200 "	April 8, 1904
		Engine Company 17.		
Martin F. Mulligan	12 National st	Captain	$1,600 yr	June 26, 1908
John F. Curley	18 Church st	Lieutenant	1,400 "	Nov. 3, 1903
William R. Batchelder	27 Dix st	Engineer	1,300 "	Feb. 10, 1893
Edward I. McLaughlin	49 Hecla st	Assistant Engineer	1,200 "	May 24, 1889
William H. Harkins	126 Neponset ave	Hoseman	1,200 "	Nov. 18, 1899
Charles Ingersoll	263 Dorchester st	"	1,200 "	March 2, 1901
John F. Dowd	38 Hecla st	"	1,200 "	Oct. 9, 1903
James M. Harrington	19 Harvest st	"	1,200 "	May 25, 1903
Joseph F. Coleman	16 Neponset ave	"	1,100 "	Dec. 8, 1905
Adrian R. Grace	13 Grant st	"	1,000 "	Aug. 26, 1907
Peter A. Reilly	195 Brunswick st	"	900 "	April 15, 1908
		Engine Company 18.		
Francis J. Jordan	64 Westville st	Captain	$1,600 yr	March 2, 1906
Thomas J. Muldoon	421 Geneva ave	Lieutenant	1,400 "	June 14, 1901
Joseph M. Holland	93 W. Selden st	Engineer	1,300 "	May 10, 1895
William A. Pickard	143 Bowdoin st	Assistant Engineer	1,200 "	Feb. 14, 1888
George F. Burckhart	463 River st	Hoseman	1,000 "	Aug. 2, 1907
John T. Donahoe	107 Westville st	"	1,200 "	May 15, 1896
Patrick H. Jennings	85 Westvllle st	"	1,200 "	April 17, 1896
Thomas P. Lohan	26 Chipman st	"	1,000 "	Feb. 6, 1907
James F. Shea	31 Highland st	"	1,000 "	June 14, 1907
John H. Wiemann	12 Hendry st	"	1,200 "	Nov. 7, 1902
Philip T. Smith	8 Cook st	Probationer	720 "	Feb. 12, 1909
		Engine Company 19.		
Maurice Heffernan	15 Hunter st	Captain	$1,600 yr	Jan. 13, 1899
Anthony J. Burns	16 Tokio st	Lieutenant	1,400 "	May 3, 1901
John T. Weston	12 Rosewood st	Engineer	1,300 "	June 10, 1890
Daniel J. Murphy	111 Haven ave	Assistant Engineer	1,200 "	May 30, 1890
Frederick W. Hayes	11 Clarkwood st	Hoseman	1,200 "	June 10, 1879
Edward B. Johnson	25 Sutton st	"	1,200 "	Nov. 10, 1890
Joseph Dooley	562 River st	"	1,200 "	May 18, 1897
James J. Higgins	637 Norfolk st	"	1,200 "	July 6, 1904
Edward G. Chamberlain	586 River st	"	1,000 "	Jan. 25, 1907
David H. Toomey	11 Ferrin st	"	900 "	May 18, 1908

Fire Department.— Continued.

Name.	Residence.	Designation.	Compensation.	Date of Election or Appointment.
		Engine Company 20.		
ames M. Littleton	38 Walnut st	Captain	$1,600 yr	Jan. 8, 1889
eorge H. Bridge	20 Bowman st	Engineer	1,300 "	Sept. 25, 1875
ugene G. Allen	396 Centre st	Assistant Engineer	1,200 "	Oct. 24, 1890
ndrew J. Burnett	24 Minot st	Hoseman	1,200 "	Dec. 21, 1889
harles E. Hudson	190 Neponset ave	"	1,200 "	Aug. 31, 1903
imothy F. Cannon	21 Fort ave	"	1,100 "	June 30, 1905
imothy J. Costello	333 Adams st	"	1,000 "	Jan. 25, 1907
ohn A. Killeen	17 Tolman st	"	1,200 "	May 24, 1895
ohn A. Nicholson	5 Narragansett st	"	1,200 "	" 8, 1903
rthur W. Warren	5 Ericsson st	"	1,100 "	April 30, 1906
		Engine Company 21.		
ichael Norton	41 Harvest st	Captain	$1,600 yr	Jan. 24, 1908
eorge H. Hutchings	33 Spring Garden st	Lieutenant	1,400 "	" 18, 1900
urdock D. McLean	22 Annabel st	Engineer	1,300 "	May 25, 1900
ben C. Lothrop	755 Columbia rd	"	1,300 "	Sept. 12, 1890
illiam J. Muir	7 Topliff st	Assistant Engineer	1,200 "	May 24, 1889
harles F. Macfarlane	7 Glendale st	" "	1,200 "	April 2, 1896
eorge R. Donnelly	17 Hinckley st	Hoseman	1,200 "	July 2, 1882
ohn B. Hennessy	671 Columbia rd	"	1,200 "	" 3, 1883
ornelius Donovan	12 Bellflower st	"	1,200 "	Feb. 4, 1887
aniel J. Murray	11 Sargent st	"	1,200 "	Jan. 20, 1893
ames F. Boyle	230 Boston st	"	1,200 "	July 2, 1897
ohn F. Murphy	68 Sagamore st	"	1,200 "	Nov. 18, 1899
eorge F. LeFavor	23 Morse st	"	1,200 "	Oct. 12, 1900
		Engine Company 22.		
itzgerald M. O'Lalor	24 Wakullah st	Captain	$1,600 yr	March 2, 1906
arry M. Hebard	736 Norfolk st	Lieutenant	1,400 "	June 29, 1903
dward G. Hook	66 Whiting st	Engineer	1,300 "	May 10, 1901
ohn Williams	16 Union Park st	Assistant Engineer	1,200 "	Aug. 27, 1892
ohn Kippenberger	16 Gardner st	Hoseman	1,200 "	" 23, 1900
rthur F. Mendall	73 Maywood st	"	1,200 "	April 17, 1896
aniel F. McDonald	4 Rockview pl	"	1,200 "	March 22, 1900
oseph W. Shea	19 Shannon st	"	1,200 "	Feb. 6, 1903
aniel H. Twiss	36 Kempton st	"	1,200 "	Nov. 4, 1902
ames P. Gallagher	10 Marmion st	"	1,100 "	Dec. 8, 1905
homas A. O'Connell	4 Lawrence pl	"	1,100 "	Oct. 26, 1906
ames F. O'Hare	93 Norfolk ave	"	900 "	June 25, 1908
		Engine Company 23.		
ichael Walsh	317 Dudley st	Captain	$1,600 yr	Feb. 10, 1893
ohn J. McCarthy	150 Quincy st	Lieutenant	1,400 "	Dec. 23, 1904
enry Heymann	22 Oakview ter	Engineer	1,300 "	July 1, 1886
ohn J. Burke	24 Fifield st	Hoseman	1,200 "	Aug. 9, 1901
ames T. Cunningham	200 Market st	"	1,200 "	June 24, 1901
ornelius J. Crowley	71 Palmer st	"	1,200 "	Nov. 7, 1902
red L. Sargent	11 Dilworth st	"	1,200 "	July 28, 1893
arren C. Stevens	Waverley House	Assistant Engineer	1,200 "	April 28, 1899
arl F. Bode	23 Codman pk	Hoseman	1,000 "	March 15, 1907
illiam A. Ott	21 Sharon st	"	1,000 "	May 22, 1907
harles S. Lane	19 Burgess st	"	900 "	" 19, 1908
lfred F. H. Outerbridge	6 Robinson pl	"	900 "	April 15, 1908
		Engine Company 24.		
ohn N. Lally	15 Hollander st	Captain	$1,600 yr	Feb. 6, 1903
obert J. Carleton	90 W. Newton st	Lieutenant	1,400 "	Jan. 11, 1901
ichard T. Tuson	88 Waumbeck st	Engineer	1,300 "	" 14, 1891
ichael J. Fallon	6 Auburn st	Assistant Engineer	1,200 "	March 14, 1902
ornelius J. Doherty	108 Moreland st	Hoseman	1,200 "	Aug. 27, 1895
eorge N. F. Getchell	45 Intervale st	"	1,200 "	April 11, 1873
illiam J. Kehoe	52 F st	"	1,200 "	July 15, 1904
illiam F. Johnson	72 Bennington st	"	1,200 "	Nov. 26, 1894
ohn I. Quigley	42 Kilton st	"	1,200 "	Sept. 3, 1884
ohn J. Whalen	88 Regent st	"	1,200 "	Feb. 26, 1904
ohn J. Rowean	225 Blue Hill ave	"	1,000 "	May 22, 1907

Fire Department.— Continued.

Name.	Residence.	Designation.	Compensation.	Date of Election or Appointment.
		Engine Company 25.		
Cornelius J. O'Brien	50 Chestnut st	Captain	$1,600 yr.	Jan. 4, 1897
George A. Carney	6 Wallace ct	Lieutenant	1,400 "	Sept. 2, 1904
John Cullen	5 Lyndeboro st	Engineer	1,300 "	Jan. 11, 1907
Richard J. McLaughlin	26 Auburn st	Assistant Engineer	1,200 "	Oct. 29, 1905
Solomon Aaron	93 Henley st	Hoseman	1,200 "	Jan. 17, 1898
William F. Bryan	60 Allen st	"	1,200 "	Feb. 28, 1902
Coleman E. Clougherty	25 Dorchester st	"	1,200 "	April 23, 1900
Edward J. Coveney	82 Chelsea st	"	1,200 "	Oct. 4, 1904
Michael J. Griffin	61 Havre st	"	1,200 "	Jan. 29, 1903
Ivan P. Mahoney	625 E. Eighth st	"	1,200 "	March 15, 1901
William F. Quigley	1 Fairland st	"	1,200 "	Aug. 31, 1903
Thomas F. Wren	1084 Washington st	"	1,100 "	Jan. 31, 1907
William P. Kelleher	156 Lenox st	"	1,000 "	" 2, 1907
		Engine Company 26 and 35.		
John E. Madison	18 Mason st	Captain	$1,600 yr.	March 29, 1901
William Levis	236 Bennington st	Lieutenant	1,400 "	June 26, 1908
Frederick F. Leary	11½ Hillside st	"	1,400 "	" 26, 1908
William S. Abbott	9 Helena st	Engineer	1,300 "	" 7, 1901
William H. Hildreth	87 Washington st	"	1,300 "	Jan. 19, 1906
Patrick J. Ryan	170 Boston st	Assistant Engineer	1,200 "	Dec. 14, 1900
John T. Stewart	813 Tremont st	"	1,200 "	July 10, 1903
Edward E. Williamson	190 Adams st	"	1,100 "	May 11, 1896
Napeen Boutilier	64 Lambert ave	Hoseman	1,200 "	June 3, 1904
Lawrence J. Buchanan	114 Conant st	"	1,100 "	Dec. 8, 1905
Charles H. Cosgrove	42 Union Park st	"	1,200 "	Nov. 15, 1901
Henry J. Enross	720 Harrison ave	"	1,200 "	" 7, 1902
John Griffin	32 Francis st	"	1,200 "	March 31, 1905
James P. Jones	434 Massachusetts ave	"	1,200 "	April 15, 1901
Thomas J. Kennealy	9 Kempton st	"	1,200 "	Feb. 10, 1899
Edward H. Kilday	1037 Tremont st	"	1,200 "	" 12, 1904
John H. Laughlin	52 Green st	"	1,200 "	" 11, 1903
Thomas F. Ryan	306 Bunker Hill st	"	1,200 "	May 26, 1905
James F. Sheehan	112 Murdock st	"	1,200 "	Aug. 4, 1905
Peter F. Towle	10 Galena st	"	1,200 "	July 26, 1901
Edward A. Whalen	51 Vernon st	"	1,200 "	Jan. 7, 1903
Bartholomew J. Dowd	33 Hayden st	"	1,100 "	Oct. 16, 1906
Dennis J. Noonan	194 W. Sixth st	"	1,100 "	April 30, 1906
Joseph M. Donovan	286 E. Sixth st	"	1,000 "	" 12, 1907
Raymond V. Landry	83 Day st	"	1,000 "	" 22, 1907
William O. Cushing	705 E. Fifth st	"	900 "	Nov. 11, 1907
Albert S. Penney	349 Eighth st	Probationer	720 "	Feb. 12, 1909
		Engine Company 27.		
Bartholomew F. Hayes	9 Austin st	Captain	$1,600 yr.	Jan. 4, 1907
Timothy J. Heffron	6 Bunker Hill st	Lieutenant	1,400 "	March 2, 1906
James P. Gillogley	23 Trenton st	Engineer	1,300 "	Dec. 5, 1902
Charles F. Elsesser	13 Cook st	Assistant Engineer	1,200 "	April 23, 1896
John C. Holton	36 Decatur st	Hoseman	1,200 "	July 21, 1895
David W. Towle	12 Princeton st	"	1,200 "	Oct. 4, 1895
Dennis F. Quinlan	84 Green st	"	1,200 "	April 28, 1899
Edward McDonough	37 Soley st	"	1,200 "	Feb. 6, 1903
William J. Foster	183 Chelsea st	"	1,200 "	July 8, 1904
Frederick G. Menghi	36 Elm st	"	1,200 "	Aug. 4, 1905
James J. Smith	47 Pearl st	"	1,100 "	Dec. 8, 1905
Francis A. Hoar	47 Pearl st	"	1,100 "	April 30, 1906
Charles F. O'Brien	21 Eden st	"	1,000 "	Feb. 26, 1907
		Engine Company 28.		
David J. O'Connell	14 Spring Park ave	Engineer	$1,300 yr.	May 1, 1880
John H. Johnson	15 Goldsmith st	Assistant Engineer	1,200 "	March 23, 1900
Joseph J. Cunningham	105 School st	Hoseman	1,200 "	June 22, 1892
John J. McDonald	74 South st	"	1,200 "	" 30, 1893
John J. McMorrow	97 Hyde Park ave	"	1,100 "	April 30, 1896
Roger T. White	42 Malcolm st	"	900 "	Oct. 23, 1907
James J. Burke	20 Border st	"	1,200 "	April 28, 1899
James F. Cullen	76 S. Huntington ave	"	900 "	Oct. 20, 1908
John F. Good	262 Cabot st	Probationer	720 "	Dec. 18, 1908
Otto P. Faul	cor. Weld and Arthur sts	"	720 "	April 6, 1909

Fire Department.— Continued.

Name.	Residence.	Designation.	Compensation.	Date of Election or Appointment.
		Engine Company 29.		
Joseph M. Gargan	54 Chambers st	Captain	$1,600 yr	May 18, 1891
Thomas E. Kiley	25 Allston st	Lieutenant	1,400 "	Jan. 4, 1907
John Lee	37 Ridgemont st	Engineer	1,300 "	" 18, 1907
Rufus W. Clark	46 Market st	Assistant Engineer	1,200 "	Sept. 21, 1894
Frederick J. Cross	12 Harriet st	Hoseman	1,200 "	Feb. 1, 1896
John L. Crimlisk	2 Taylor st	"	1,200 "	Nov. 8, 1904
Matts C. Porell	295 Market st	"	1,200 "	Jan. 22, 1889
Joseph F. McManus	91 Lake st	"	1,200 "	May 24, 1889
Bernard F. McKinney	32 Etna st	Call Substitute	200 "	March 20, 1896
John A. Welch	20 Academy Hill rd	"	200 "	May 6, 1903
Andrew J. Callahan	355 Washington st	"	200 "	April 20, 1898
		Engine Company 30.		
Thomas M. McLaughlin	83 Gardner st	Captain	$1,600 yr	Dec. 2, 1898
William H. Clay	99 Temple st	Engineer	1,300 "	Oct. 21, 1883
Frederick P. Fullerton	38 Perham st	Assistant Engineer	1,200 "	March 23, 1900
William Condry	145 Bellevue st	Hoseman	1,200 "	Jan. 1, 1874
Patrick J. Dunn	59 Johnson st	"	1,200 "	Aug. 7, 1891
William Chittick	169 Washington st	"	1,200 "	May 2, 1884
Thomas M. Curley	35 Johnson st	"	1,100 "	April 30, 1906
Frank B. Smith	1907 Centre st	Call Man	200 "	Aug. 11, 1890
William J. Noon	1972 Centre st	"	200 "	Oct. 3, 1890
Alvin Spear	511 La Grange st	Call Substitute	200 "	Jan. 8, 1897
		Engine Company 32.		
Thomas H. Ramsey	61 Elm st	Captain	$1,600 yr	March 2, 1906
John E. Redman	15 Princeton st	Lieutenant	1,400 "	April 19, 1904
James H. Meehan	20 Belmont st	Engineer	1,300 "	Dec. 21, 1900
Patrick F. McGough	23 Mill st	Assistant Engineer	1,200 "	Nov. 6, 1903
James A. McGee	86 Bartlett st	Hoseman	1,200 "	Jan. 6, 1888
William F. Thompson	298A Bunker Hill st	"	1,200 "	July 2, 1897
William H. Shute	66 Russell st	"	1,200 "	May 10, 1897
William H. Magner	38 Allston st	"	1,200 "	July 18, 1896
William J. Kelley	10 Prospect st	"	1,200 "	June 10, 1903
Andrew McAuliffe	312 Bunker Hill st	"	1,200 "	July 27, 1903
James Griffin	188 Bunker Hill st	"	1,200 "	March 24, 1898
		Engine Company 33.		
Melvin P. Mitchell	229 L st	Captain	$1,600 yr	Oct. 28, 1904
Michael D. Greene	1629 Tremont st	Lieutenant	1,400 "	" 25, 1902
Jacob H. Desmond	888 Huntington ave	Engineer	1,300 "	March 23, 1894
Thomas F. Cooney	115 Hillside st	Assistant Engineer	1,200 "	April 23, 1900
Thomas F. Frazer	49 Buttonwood st	"	1,200 "	Oct. 10, 1890
Louis H. Boudreau	120 Conant st	Hoseman	1,200 "	Dec. 31, 1897
John M. Cook	45 Woodville st	"	1,200 "	April 15, 1901
Frederick T. Dyer	332 Longwood ave	"	1,200 "	July 20, 1895
John J. Gleason	894 Huntington ave	"	1,200 "	Nov. 2, 1903
Joseph H. McLaughlin	43 Mountfern ave	"	1,100 "	March 9, 1906
Charles C. Shepard	3 Union st	"	1,100 "	Dec. 8, 1905
William H. Guinan	9 Parker Hill ave	"	1,000 "	Nov. 3, 1906
John J. Sheehan	4 Winship pl	"	1,000 "	Oct. 5, 1907
		Engine Company 34.		
Thomas H. Weltch	8 Reedsdale st	Captain	$1,600 yr	June 23, 1904
Martin F. Conley	25 Harbor View st	Lieutenant	1,400 "	April 16, 1909
Philip Carrigan	74 Antwerp st	Engineer	1,300 "	Oct. 15, 1903
Frank J. Lynch	206 Everett st	Assistant Engineer	1,200 "	" 3, 1890
John J. Driscoll	16 Waverly st	Hoseman	1,200 "	May 26, 1905
John Bowen	7 Delaware pl	"	1,000 "	July 15, 1907
Thomas F. Muldoon	66 Foster st	"	900 "	May 18, 1908
John J. Ryan	54 Lincoln st	"	900 "	April 15, 1908
Edward F. Carroll	13 Lincoln st	"	900 "	June 26, 1908
George W. French	516 Western ave	Call Subtsitute	200 "	March 3, 1896

Fire Department.— Continued.

Name.	Residence.	Designation.	Compensation.	Date of Election or Appointment.
		Engine Company 36.		
Michael J. Lawler	14 Reedsdale st	Captain	$1,600 yr	June 10, 1903
Robert J. Gallagher	282 Bunker Hill st	Engineer	1,300 "	March 17, 1884
Charles M. Griffin	246 Bunker Hill st	Assistant Engineer	1,200 "	" 11, 1895
Frank Turnbull	26 Marion st	Hoseman	1,200 "	May 28, 1890
Henry G. Dwight	38 Monument sq	"	1,200 "	Sept. 1, 1884
John H. Barutio	Revere	"	1,200 "	Oct. 7, 1887
Joseph Murphy	24 Mystic st	"	1,200 "	Feb. 11, 1898
Robert J. McKay	20 School st	"	1,200 "	" 22, 1895
John F. Lawler	95 Keyes st	"	1,200 "	Oct. 27, 1905
William H. Carroll	6 Cordis st	"	1,000 "	Feb. 6, 1907
Joseph L. Ferrari	113 Chelsea st	"	1,100 "	Aug. 11, 1906
		Engine Company 37.		
Charles W. Conway	641 Huntington ave	Captain	$1,600 yr	March 2, 1906
Patrick W. Lynch	318 Longwood ave	Engineer	1,300 "	Oct. 28, 1904
Edward M. Quigley	94 Calumet st	Assistant Engineer	1,200 "	May 12, 1893
Thomas Wyllie	39 St. Alphonsus st	Hoseman	1,200 "	March 10, 1894
George H. Acres	101 Calumet st	"	1,200 "	April 9, 1894
John Whooley	3 Darling st	"	1,200 "	Feb. 14, 1902
Patrick J. Darcy	68 Hillside st	"	1,200 "	Oct. 30, 1902
Aaron A. Tapp	354 Longwood ave	"	1,200 "	Jan. 7, 1903
John Sullivan	52 St.Alphonsus st	"	1,200 "	June 29, 1903
Edward F. Featherston	107 Murdock st	"	1,200 "	Aug. 31, 1903
Thomas Finneran	19 Bartlett st	"	1,200 "	July 15, 1904
Charles F. Hayes	1176 Massachusetts ave	Probationer	720 "	April 6, 1909
		Engine Companies 38 and 39.		
James J. Caine	4 Mt. Vernon st	Captain	$1,600 yr	Jan. 4, 1907
Patrick F. Goggin	22 School st	Lieutenant	1,400 "	Nov. 1, 1901
Peter A. Matthews	773 Columbia rd	"	1,400 "	Jan. 4, 1907
George J. Baumeister	39 Mt. Vernon st	Engineer	1,300 "	June 29, 1903
William F. Crowley	72 Dorchester st	"	1,300 "	May 18, 1891
Eugene H. Alexander	Stoughton	Assistant Engineer	1,200 "	Feb. 28, 1902
Henry S. Marden	23 Newport st	"	1,200 "	June 29, 1903
Thomas F. Roach	25 Pleasant st	"	1,200 "	April 15, 1901
John E. Fleming	279 Highland st	Hoseman	1,200 "	Sept. 5, 1903
George H. Hine	21 Clapp pl	"	1,200 "	Nov. 18, 1899
James A. Higgins	261 E st	"	1,200 "	Oct. 4, 1901
Frank L. Lyons	319 E st	"	1,200 "	Aug. 17, 1900
Edward J. McIntyre	14 Hanson st	"	1,200 "	April 14, 1899
Thomas M. Nary	8 Willard st	"	1,200 "	Nov. 27, 1903
John J. Ryan	53 L st	"	1,200 "	May 17, 1893
Francis C. Shannon	764 E. Fourth st	"	1,200 "	Sept. 7, 1900
John J. Burke	366 Dorchester st	"	1,100 "	April 30, 1906
John P. Griffin	630 Dorchester ave	"	1,100 "	June 28, 1906
William J. Johnson	12 Vale st	"	1,100 "	April 30, 1906
William F. Quinn	114 Hudson st	"	1,000 "	Sept. 7, 1907
James A. Wall	1569B Tremont st	"	900 "	Jan. 22, 1908
William J. Linsky	32 Bay st	"	1,100 "	April 30, 1906
		Engine Company 40.		
Thomas J. Lannary	160 Webster st	Captain	$1,600 yr	April 10, 1903
Philip P. Leahy	247 Saratoga st	Lieutenant	1,400 "	" 10, 1903
John Bickford	320 Saratoga st	Engineer	1,300 "	Jan. 20, 1905
Joseph H. Clemens	211 Maverick st	Assistant Engineer	1,200 "	Feb. 10, 1893
Charles H. Ames	217 Webster st	Hoseman	1,200 "	Aug. 4, 1905
James E. Downey	60 Nashua st	"	1,200 "	July 20, 1895
Peter J. Dunn	136 Webster st	"	1,200 "	April 14, 1902
William F. Heldt	38 Bennington st	"	1,200 "	Feb. 10, 1899
Francis F. Toohig	437 Meridian st	"	1,200 "	May 18, 1891
George F. Moore	76 Williams st	"	1,000 "	April 5, 1907
Frank J. Sullivan	89 Henley st	"	900 "	Jan. 31, 1908
		Engine Company 41.		
Gustavus H. Nichols	16 Olney st	Captain	$1,600 yr	April 9, 1909
John P. Murray	35 St. Germain st	Lieutenant	1,400 "	March 2, 1906
John B. McKay	7 Webster st	Engineer	1,300 "	Aug. 21, 1903

Fire Department.— Continued.

Name.	Residence.	Designation.	Compensation.	Date of Election or Appointment.
		Engine Company 41.—Concluded.		
Joseph M. Ferreira	23 Faneuil ter	Assistant Engineer	$1,200 yr	April 23, 1900
George C. Swift	15 Aldie st	Hoseman	1,200 "	Jan. 13, 1886
Joseph W. Brown	15 Allston sq	"	1,200 "	May 3, 1897
John J. Riley	11 Raymond st	"	1,200 "	" 3, 1897
Bernard F. McNamara	657 Washington st	"	1,200 "	Oct. 14, 1903
Frederick R. Brophy	27 Shepard st	"	1,200 "	Sept. 19, 1905
Henry B. Heymann	336 Cambridge st	"	1,100 "	May 8, 1906
Francis H. Campbell	57 Hano st	"	1,200 "	Feb. 21, 1898
		Engine Company 42.		
John T. Byron	7 Copley st	Captain	$1,600 yr	Feb. 8, 1895
Charles Windhorn	3136 Washington st	Engineer	1,300 "	" 10, 1893
Louis J. Howard	108 Byron st	Assistant Engineer	1,200 "	April 5, 1901
Wesley C. Newdick	1937 Columbus ave	Hoseman	1,200 "	Jan. 4, 1889
Daniel W. Mahoney	14 Cliff st	"	1,200 "	May 18, 1891
William F. Donovan	30 Oakview ter	"	1,200 "	March 1, 1900
Thomas J. Lacey	44 Newbern st	"	1,200 "	June 27, 1901
Patrick J. Norton	28 Asticou rd	"	1,200 "	March 12, 1904
William P. Punch	26 Compton st	"	900 "	June 26, 1908
Francis A. Nicholson	1578 Tremont st	Probationer	720 "	Feb. 12, 1909
Leonard Murdock	34 Egleston st	Master Carpenter	1,300 "	Aug. 26, 1904
		Engine Company 43.		
Albert J. Caulfield	14 Atlantic st	Captain	$1,600 yr	June 26, 1908
William M. Lynch	5 Howes st	"	1,600 "	" 26, 1908
John F. Mooney	74 Idaho st	Lieutenant	1,400 "	April 6, 1907
Edward J. Lynch	379 Dorchester st	Engineer	1,300 "	Jan. 19, 1900
Edward C. Verkampen	252 Dudley st	Assistant Engineer	1,200 "	June 27, 1902
Edward F. Doody	23 Leedsville st	Hoseman	1,200 "	May 15, 1896
Valentine P. McGuire	59 Dustin st	"	1,200 "	July 2, 1897
Francis J. Martin	1081 Dorchester ave	"	1,200 "	Sept. 2, 1904
Thomas A. McLaughlin	494 E. Third st	"	1,200 "	June 15, 1905
Dennis J. Cadigan	1213 Dorchester ave	"	1,100 "	Dec. 8, 1905
Dennis J. Coughlin	230 W. Third st	"	1,000 "	Sept. 7, 1907
Joseph H. Hohmann	142 W. Eighth st	"	1,000 "	June 14, 1907
Michael Ryan	15 Raven st	"	1,000 "	Dec. 14, 1906
		Engine Company 44.		
Robert A. Ritchie	42 Chelsea st	Captain	$1,600 yr	Oct. 16, 1896
Walter S. Eaton	21 Dorset st	Lieutenant	1,400 "	Dec. 14, 1899
Stephen E. O'Brien	537 Medford st	First Engineer	1,400 "	April 12, 1907
Sylvester J. Wynter	442 Saratoga st	Second Engineer	1,300 "	" 12, 1907
Daniel J. Gibbons	468 Sumner st	Third Engineer	1,200 "	July 22, 1904
Henry D. Marsh	57 Fleet st	Fourth Engineer	1,000 "	April 6, 1907
Charles S. Moran	125 Maverick st	Hoseman	1,200 "	" 17, 1903
Frank G. Avery	17 Bellflower st	"	1,200 "	Feb. 16, 1903
John F. Murphy	56 Bartlett st	"	1,200 "	April 18, 1904
Herbert E. Smith	88A Falcon st	"	1,200 "	" 5, 1904
Robert A. Nugent	133 Falcon st	"	1,200 "	June 23, 1905
William S. Slauenwhite	158 Falcon st	"	1,200 "	March 31, 1905
Daniel J. Mahoney	6 Lexington st	"	1,200 "	Oct. 4, 1901
John P. Walsh	182 Webster st	"	1,200 "	May 7, 1897
John W. Smith	158A Falcon st	"	1,000 "	June 19, 1907
William J. Marshall	4 Short st	"	1,100 "	Dec. 8, 1905
Abram H. T. Simpson	1 White st	Shipkeeper	2.00 day	Nov. 23, 1907
		Engine Company 45.		
Roscoe E. Handy	36 Hewlett st	Captain	$1,600 yr	Dec. 22, 1893
Thomas F. Hedrington	47 Cohasset st	Engineer	1,300 "	May 31, 1895
Robert R. Talbot	28 Albano st	Assistant Engineer	1,200 "	" 12, 1899
Daniel F. Greenlaw	27 Tappan st	Hoseman	1,200 "	Feb. 16, 1888
Frank C. Turner	4294 Washington st	"	1,200 "	" 22, 1883
John J. Goff	219 Belgrade ave	"	1,200 "	Sept. 3, 1884
Edward A. Burbank	72 Hewlett st	"	1,200 "	Nov. 23, 1888
Robert D. Stewart	19 Heathcote st	"	1,200 "	June 27, 1902
Timothy F. Sullivan	70 Weld Hill st	"	1,200 "	Nov. 7, 1902
Daniel A. White	39 Union st	Probationer	720 "	April 6, 1909

Fire Department.— Continued.

Name.	Residence.	Designation.	Compensation.	Date of Election or Appointment.
		Engine Company 46.		
Walter M. McLean	59 Dracut st	Captain	$1,600 yr	June 3, 1904
James T. Prendergast	47 Dix st	Lieutenant	1,400 "	Jan. 4, 1907
Francis Dolan	36 Newhall ave	Engineer	1,300 "	Oct. 9, 1903
John J. Craddock	411 Neponset ave	Assistant Engineer	1,100 "	May 11, 1906
Patrick J. Cray	6 Wrentham st	Hoseman	1,200 "	June 10, 1903
Ebenezer H. Wheelock	152 Welles ave	"	1,200 "	Jan. 13, 1899
Thomas Brady	62 Hecla st	"	1,200 "	Oct. 25, 1902
Frederick H. Brown	12 Dracut st	"	1,100 "	June 26, 1906
William F. Ruth	21 Dix st	"	1,200 "	Dec. 6, 1901
Timothy J. Sheehan	1112 Dorchester ave	"	900 "	Oct. 20, 1908
		Ladder Company 1.		
Edward J. Shallow	711 E. Fifth st	Captain	$1,600 yr	Feb. 8, 1901
Michael F. Silva	82 Eutaw st	Lieutenant	1,400 "	Jan. 4, 1907
Henry J. Kelly	14 Chapman st	Ladderman	1,200 "	June 21, 1894
Patrick J. Doherty	60 Main st	"	1,200 "	Aug. 10, 1900
Patrick T. Buckley	10 Main st	"	1,200 "	Nov. 15, 1900
Pillsbury C. Fickett	260 Maverick st	"	1,200 "	Jan. 22, 1902
Joseph H. Andreoli	21 Harvard sq	"	1,200 "	Aug. 31, 1903
Charles J. Foley	148 Friend st	"	1,200 "	Dec. 4, 1903
Charles J. Fleming	8 Summer st	"	1,200 "	Jan. 4, 1904
Daniel P. Dacey	38 Pleasant st	"	1,200 "	July 15, 1905
Patrick Curran	32 Lawrence st	"	1,200 "	March 31, 1905
Cornelius I. Meehane	32 Lawrence st	"	1,200 "	June 15, 1905
Garfield R. LaPlante	148 Friend st	"	1,100 "	Dec. 8, 1905
		Ladder Company 2.		
Frank P. Stengel	16 Rill st	Captain	$1,600 yr	April 9, 1909
Patrick F. McLeavey	154 Webster st	Lieutenant	1,400 "	Jan. 4, 1907
John McCarthy	16 London st	Ladderman	1,200 "	Nov. 11, 1892
John J. Sullivan	75 Webster st	"	1,200 "	Feb. 10, 1893
Richard W. Brown	318 Sumner st	"	1,100 "	July 10, 1906
James J. Callahan	280 Maverick st	"	1,100 "	June 1, 1906
Francis P. Walsh	250 Maverick st	"	1,100 "	Sept. 7, 1906
Arthur W. Deleskey	69 W. Eagle st	"	1,000 "	" 27, 1907
Freeman Wagner	41 Condor st	"	1,000 "	June 24, 1907
Cornelius J. Harrington	238 Havre st	"	900 "	May 18, 1908
Robert L. Quilty	358 K st	Probationer	720 "	Feb. 12, 1909
		Ladder Company 3.		
Peter E. Walsh	150 Stanwood st	Captain	$1,600 yr	Nov. 4, 1904
John McCann	246 W. Fifth st	Lieutenant	1,400 "	Jan. 4, 1907
Thomas D. Brown	4 Letterfine ter	Ladderman	1,200 "	May 8, 1903
Charles A. Donohoe	748 Harrison ave	"	1,200 "	" 16, 1893
John J. Earl	46 Dover st	"	1,200 "	Feb. 11, 1903
George L. Evanson	15 Raven st	"	1,000 "	" 20, 1907
John T. Gillen	32 Forest st	"	1,200 "	June 27, 1892
James Gavagan	226 W. Sixth st	"	1,200 "	Aug. 16, 1897
Michael F. Hayes	190 W. Sixth st	"	1,200 "	Feb. 22, 1895
Patrick J. Malone	58 St. James st	"	1,200 "	Aug. 2, 1893
James W. Mahoney	39 Cobden st	"	1,200 "	Dec. 24, 1897
Hugh F. McGaffigan	287 Dudley st	"	1,200 "	April 2, 1896
George A. Waggett	46 Harvard st	"	1,200 "	Oct. 13, 1892
		Ladder Company 4.		
John P. McManus	59 Stanwood st	Captain	$1,600 yr	July 26, 1895
John Hogan	110 Regent st	Lieutenant	1,400 "	March 2, 1906
Thomas F. Boggs	98 W. Canton st	Ladderman	1,200 "	Oct. 15, 1873
Albert M. Laskey	18 Fenelon st	"	1,200 "	June 21, 1889
William H. McDonald	35 Cliff st	"	1,200 "	Jan. 6, 1888
John Prendergast	10 Glendale st	"	1,200 "	July 18, 1882
John J. McKenna	8 Howell st	"	1,100 "	Oct. 16, 1906
John J. Collins	9 Woodville Park st	"	1,000 "	Feb. 22, 1907
Joseph F. Rorke	19 Adams st	"	1,000 "	Oct. 24, 1907
Joseph D. Mitchell	7 Cardington st	"	900 "	Jan. 31, 1908
Harry J. McNealy	8 Brookside ave	"	900 "	Nov. 22, 1907
Edward J. C. Powers	35 Auburn st	"	900 "	Oct. 20, 1908

Fire Department. — Continued.

Name.	Residence.	Designation.	Compensation.	Date of Election or Appointment.
		Ladder Company 5.		
Edward D. Locke	821 E. Fourth st	Captain	$1,600 yr	March 21, 1901
Charles A. Winchester	422 E. Sixth st	Lieutenant	1,400 "	" 20, 1908
Daniel J. Calden	317 Silva st	Ladderman	1,200 "	Sept. 13, 1888
William A. Baldwin	11 Harbor View st	"	1,200 "	Feb. 10, 1893
Martin J. Flavin	6 Linden st	"	1,200 "	July 10, 1894
Frank P. Chapman	137 W. Eighth st	"	1,200 "	May 15, 1896
James H. Moran	285 W. Fifth st	"	1,200 "	Dec. 5, 1902
Matthew J. Welch	21 Winfield st	"	1,100 "	March 9, 1906
David J. Curran	65 W. Third st	"	1,000 "	April 5, 1907
Guy H. Hendrickson	822 Dorchester ave	"	1,000 "	Jan. 14, 1907
Edward F. Cunniff	801 E. Fifth st	"	900 "	Dec. 20, 1907
Charles H. Hohmann	142 W. Eighth st	"	900 "	June 26, 1908
		Ladder Company 6.		
John A. Noonan	7 Blackwell st	Lieutenant	$1,400 yr	June 25, 1908
George A. Whalen	32 Magdala st	Ladderman	1,200 "	Dec. 13, 1893
John F. Lavelle	271 Codman st	"	1,200 "	Sept. 6, 1901
Andrew J. G. McKee	12 Washington pl	"	1,200 "	Feb. 10, 1893
James M. Elliot	31A Dracut st	"	1,200 "	Oct. 24, 1890
George E. Watson	50 River st	Call Substitute	200 "	May 7, 1897
William E. Leavitt	13 River st	"	200 "	Aug. 11, 1899
Louis E. Weisse	46 Sturbridge st	"	200 "	Jan. 28, 1908
Charles E. Parker	17 Grant st	"	200 "	May 1, 1908
		Ladder Company 7.		
James F. O'Connell	1382 Dorchester ave	Lieutenant	$1,400 yr	Oct. 30, 1908
Cornelius P. Moakley	74 Topliff st	Ladderman	1,200 "	" 18, 1895
Michael B. Mulcahy	12 East st	"	1,200 "	May 24, 1889
William J. Walsh	41 Longfellow st	"	1,200 "	Aug. 15, 1900
William Peterson	94 Barry st	"	1,200 "	May 21, 1897
Patrick J. Norton	45 Hecla st	"	1,200 "	Dec. 14, 1900
Henry F. Brady	11 Ellsworth st	"	1,200 "	Feb. 11, 1898
James E. Tracy	14 Fifield st	"	1,200 "	Sept. 2, 1904
Michael J. O'Donnell	201 Hancock st	"	1,100 "	Dec. 8, 1905
William B. Jennings	14 Folsom st	"	1,200 "	April 28, 1899
John Pendoley	4 Wainwright st	"	1,200 "	Sept. 20, 1876
		Ladder Company 8.		
James F. Ryan	115 Adams st	Captain	$1,600 yr	Jan. 4, 1907
Florence Donahue	11 Vale st	Lieutenant	1,400 "	June 24, 1904
Walter Davey	124 Bennington st	Ladderman	1,200 "	Dec. 24, 1897
James J. Lunny	61 Willowwood st	"	1,200 "	Feb. 11, 1898
Henry J. Power	58 Fairmount st	"	1,200 "	Jan. 12, 1900
John J. Crowley	20 Decatur st	"	1,200 "	Dec. 24, 1897
Michael J. Gilligan	36 Winthrop st	"	1,200 "	Feb. 18, 1902
Thomas L. Darcy	65 Wensley st	"	1,200 "	Oct. 29, 1902
Thomas F. Twomey	31 School st	"	1,200 "	May 4, 1900
James W. Ryan	53 Temple st	"	1,100 "	April 30, 1906
Charles J. Greeley	61 Clarendon st	"	1,100 "	Dec. 8, 1905
Daniel W. Baker	191 High st	"	1,200 "	Feb. 11, 1898
Carl P. Franks	347 Meridian st	"	1,100 "	Dec. 8, 1905
Stephen L. King	76 Crescent ave	"	1,000 "	Feb. 23, 1907
		Ladder Company 9.		
John E. Cassidy	98 Main st	Captain	$1,600 yr	Jan. 4, 1904
William H. Hughes	41 Decatur st	Lieutenant	1,400 "	June 3, 1904
Chauncey R. Delano	61 Elm st	Ladderman	1,200 "	May 21, 1897
William C. Lutz	Somerville	"	1,200 "	March 22, 1902
John J. Reagan	375 Hanover st	"	1,200 "	Jan. 4, 1904
Dennis M. Condon	94 Decatur st	"	1,200 "	June 30, 1905
Thomas M. Carney	148 Chelsea st	"	1,200 "	Oct. 13, 1905
Thomas R. McConologue	16 Polk st	"	1,100 "	April 30, 1906
Alexander McDonald	Somerville	"	1,100 "	" 30, 1906
Patrick F. McDonough	36 Winthrop st	"	1,000 "	June 14, 1907
Henry J. McGonagle	334 Medford st	"	1,000 "	July 15, 1907

Fire Department.— Continued.

Name.	Residence.	Designation.	Compensation.	Date of Election or Appointment.
		Ladder Company 10.		
Thomas B. Flanagan	31 Forbes st	Lieutenant	$1,400 yr	Jan. 7, 1889
Albert A. Bestwick, Jr	35 Paul Gore st	Ladderman	1,200 "	Feb. 7, 1886
Timothy F. Donovan	13 St. Joseph st	"	1,200 "	May 12, 1903
John D. J. Downey	3764 Washington st	"	1,000 "	June 14, 1907
Leonard F. Griffin	26 Dalrymple st	"	1,200 "	Nov. 7, 1902
John Lynch	9 Keyes st	"	1,200 "	Oct. 8, 1873
Thomas F. Ward	47A Creighton st	"	1,100 "	April 30, 1906
		Ladder Company 11.		
Patrick J. Laffey	51 Lincoln st	Lieutenant	$1,400 yr	Sept. 29, 1905
Michael Cook	39 Goldsmith st	Ladderman	1,200 "	May 1, 1872
William J. Kane	418 Western ave	"	1,200 "	" 16, 1891
Charles A. Fernald	350 Cambridge st	"	1,200 "	Feb. 1, 1896
Joseph L. Bannon	69 Allston st	"	1,100 "	July 12, 1906
James L. McLoughlin	79 Church st	"	1,100 "	Aug. 31, 1906
William P. Dungan	21 Faneuil ter	"	1,000 "	April 30, 1907
Newton Zwicker	57 Dustin st	Call Man	200 "	Dec. 13, 1899
John B. Martin	20 Chestnut Hill ave	Call Substitute	200 "	May 21, 1897
Henry J. Heinlein	49 Bennett st	"	200 "	" 21, 1897
Frank L. Barlow	122 Franklin st	"	200 "	" 21, 1897
		Ladder Company 12.		
Joseph H. Kenney	14 Linwood st	Captain	$1,600 yr	Dec. 6, 1901
Hamilton A. McClay	85 Monroe st	Lieutenant	1,400 "	Jan. 4, 1907
Ernest O. Haines	85 Heath st	Ladderman	1,200 "	June 22, 1894
Patrick H. Kenney	73 Hillside st	"	1,200 "	Sept. 24, 1906
George F. Doyle	171 St. Alphonsus st	"	1,200 "	Aug. 27, 1895
Robert H. Webber	1027 Tremont st	"	1,200 "	Dec. 14, 1900
Dennis J. Crowley	704 Columbus ave	"	1,200 "	Feb. 6, 1903
Walter Hughes	11 Waite st	"	1,200 "	Jan. 14, 1898
Daniel J. O'Leary	689 Parker st	"	1,200 "	June 24, 1904
John L. Glynn	49 Everett st	"	1,100 "	Dec. 8, 1905
James J. Walton	116 Conant st	"	1,100 "	" 8, 1905
Charles Willett	44 E. Brookline st	"	1,100 "	Aug. 24, 1906
Carl S. Bowers	5 Mather st	"	1,000 "	April 5, 1907
		Ladder Company 13.		
Michael J. Nolan	71 Farragut rd	Captain	$1,600 yr	Jan. 4, 1907
DeWitt Lane	38 St. Botolph st	Lieutenant	1,400 "	May 12, 1905
William A. J. Drinan	50 Houghton st	Ladderman	1,200 "	July 15, 1904
Jeremiah A. Feeley	2050 Washington st	"	1,200 "	May 22, 1905
Thomas E. Flanagan	28 Kempton st	"	1,200 "	Oct. 25, 1902
Leroy James	12 Dilworth st	"	1,200 "	March 31, 1905
John P. Olsen	70 Warren ave	"	1,200 "	May 24, 1895
John J. Donohoe	748 Harrison ave	"	900 "	Dec. 20, 1907
John J. Kenney	73 Hillside st	"	900 "	" 20, 1907
Thomas L. Finn	625 E. Second st	Probationer	720 "	April 6, 1909
		Ladder Company 14.		
Patrick W. Lanegan	203 High st	Captain	$1,600 yr	Jan. 4, 1907
Thomas H. Andreoli	3 Fountain Hill st	Ladderman	1,200 "	July 20, 1896
Theodore Gallipeau	19 Lee st	"	1,100 "	April 30, 1906
William R. Boyd	15 Chamberlain st	"	1,100 "	June 29, 1906
Thomas R. O'Brien	41 Decatur st	"	900 "	May 18, 1908
		Ladder Company 15.		
John S. Cleverly	512 Cambridge st	Captain	$1,600 yr	Nov. 12, 1897
Fred I. Adams	2 Kearsarge ter	Lieutenant	1,400 "	March 2, 1906
John J. Baldwin	183 Union st	Ladderman	1,200 "	Dec. 28, 1900
John J. Cremin	127 Moreland st	"	1,200 "	April 14, 1905
Francis J. Dermody	16 Kempton st	"	1,200 "	Nov. 15, 1901
Florence Donoughue	49 Allen st	"	1,200 "	Jan. 14, 1901
William H. Gillis	Medford	"	1,200 "	Nov. 11, 1892
George H. Magwood	Somerville	"	1,200 "	Feb. 11, 1898
William J. Shepard	3 Union st	"	1,200 "	July 15, 1904
Charles A. Wolfe	33 Webster ave	"	1,200 "	Oct. 15, 1901
John L. Chandler	10 Pontiac st	"	1,000 "	Aug. 26, 1907

Fire Department.— Continued.

Name.	Residence.	Designation.	Compensation.	Date of Election or Appointment.
		Ladder Company 16.		
Michael J. Sullivan	32 Tower st	Lieutenant	$1,400 yr	Jan. 4, 1907
William A. Gavin	64 Newberg st	Ladderman	1,200 "	Feb. 12, 1901
Robert Rooney	683 Parker st	"	1,200 "	March 25, 1885
James F. Maguire	32 Worthington st	"	1,200 "	Sept. 13, 1888
Peter F. Gately	480 La Grange st	"	1,200 "	June 21, 1889
Stephen A. Moran	4251 Washington st	"	1,200 "	May 7, 1897
		Ladder Company 17.		
Joseph A. Dolan	112 S Fairview st	Captain	$1,600 yr	March 31, 1905
Henry Krake	235 Webster st	Lieutenant	1,400 "	Jan. 4, 1907
Dennis J. Bailey	92 Calumet st	Ladderman	1,200 "	April 2, 1896
William H. Hawkins	135 Draper st	"	1,200 "	Dec. 22, 1893
Joseph P. Hanton	50 Sumner st	"	1,200 "	Feb. 10, 1899
Dennis J. Hurley	55 Sturbridge st	"	1,200 "	June 24, 1904
James J. Kelleher	156 W. Lenox st	"	1,200 "	Jan. 13, 1905
George T. Magoun	50 Linden Park st	"	1,200 "	July 28, 1904
Morris J. Prendergast	108 Parker Hill ave	"	1,200 "	March 31, 1905
William C. Swan	38 W. Cedar st	"	1,200 "	Feb. 10, 1898
George A. Verkampen	252 Dudley st	"	1,200 "	June 7, 1901
Daniel J. Wallace	44 E. Springfield st	"	1,200 "	Jan. 2, 1905
Daniel B. McAlvin	144 W. Lenox st	"	1,100 "	April 30, 1906
		Ladder Company 18.		
Allan J. McDonald	1 Kearsarge ter	Captain	$1,600 yr	Feb. 6, 1903
William H. McCorkle	18 Nelson st	Lieutenant	1,400 "	Jan. 4, 1907
Patrick T. Burke	430 E. Fifth st	Ladderman	1,200 "	April 28, 1899
Cornelius J. Crowley	7 Lawrence st	"	1,200 "	June 4, 1897
Daniel F. Crowley	777 Columbia rd	"	1,200 "	July 31, 1901
John L. Donovan	610 Broadway	"	1,200 "	March 24, 1902
John F. Haley	626 Freeport st	"	1,200 "	Feb. 6, 1893
Daniel J. Hurley	37 Edson green	"	1,200 "	Oct. 4, 1901
James McTiernan, Jr.	53 Harvest st	"	1,200 "	" 12, 1900
Frederick J. Dobbratz	38 Allston st	"	1,100 "	March 9, 1906
Francis P. Kennedy	10 Vale st	"	1,100 "	Sept. 27, 1906
Daniel J. Leary	14 Thornley st	"	1,100 "	Dec. 8, 1905
Morris Swart	45 Crescent ave	"	1,000 "	May 10, 1907
		Ladder Company 19.		
William C. Greely	70 L st	Lieutenant	$1,400 yr	June 10, 1903
Frank T. Wheeler	745 E. Fifth st	Ladderman	1,200 "	" 16, 1896
John E. Donoghue	188 L st	"	1,200 "	July 5, 1892
Charles P. A. Hurley	3 Bradford st	"	1,200 "	" 15, 1894
Frank J. Hagerty	470 E. Sixth st	"	1,000 "	Feb. 6, 1907
Richard H. Brown	459 W. Fourth st	"	1,000 "	May 31, 1907
George B. S. Kewer	547 E. Seventh st	"	1,000 "	April 5, 1907
		Ladder Company 20.		
Michael J. Dacey	152 Quincy st	Lieutenant	$1,400 yr	March 2, 1906
James F. Bailey	1282 Columbia rd	Ladderman	1,200 "	April 17, 1896
McDarrah Flaherty	22 Leedsville st	"	1,200 "	Feb. 15, 1893
Patrick Hart	23 Harbor View st	"	1,200 "	Nov. 6, 1903
William H. O'Dea	92 Calumet st	"	1,200 "	March 31, 1905
John F. Fitzgerald	30 Crescent ave	"	1,000 "	Nov. 5, 1906
Francis Kehoe	52 F st	"	900 "	June 26, 1906
		Ladder Company 21.		
Edward J. McKendrew	276 Princeton st	Lieutenant	$1,400 yr	March 12, 1897
Frederick L. Carroll	53 Collins st	Ladderman	1,200 "	Aug. 4, 1905
Dennis J. Hedrington	23 Faxon st	"	1,200 "	Sept. 13, 1888
Bernard E. Plunkett	415 Chelsea st	"	1,200 "	Oct. 10, 1890
Joseph T. Smith	328 Chelsea st	"	1,200 "	April 2, 1896
Patrick L. Crowley	20 Decatur st	"	1,100 "	" 30, 1906
Michael L. Dorgan	31 Porter st	Probationer	720 "	" 13, 1909

Fire Department.— Continued.

Name.	Residence.	Designation.	Compensation.	Date of Election or Appointment.
		Ladder Company 22.		
Daniel L. Cadigan	29 Allston st.	Lieutenant	$1,400 yr.	Feb. 5, 1907
Philip A. Tague	300A Bunker Hill st.	Ladderman	1,200 "	Dec. 20, 1895
John E. F. Griffin	8 Tufts st.	"	1,200 "	Nov. 23, 1888
William H. D. Nichols	Somerville	"	1,200 "	Oct. 1, 1895
Owen Tulley	82 Ferrin st.	"	1,200 "	May 15, 1896
Philip M. Sullivan	26 Marion st.	"	1,200 "	Sept. 6, 1892
Maurice F. Foley	24 Monument sq.	"	1,100 "	April 30, 1906
Joseph A. Fierling	Medford	"	1,000 "	Nov. 23, 1906
Richard F. Fleming	30 Everett st.	"	1,000 "	March 15, 1907
		Ladder Company 23.		
John J. Gavin	6 Glenway st.	Lieutenant	$1,400 yr.	June 10, 1903
Edward J. Berigan	96 Bower st.	Ladderman	1,200 "	Oct. 24, 1890
John P. Butler	9 Woodville ave.	"	1,200 "	" 4, 1895
Edward W. Fottler	977 Blue Hill ave.	"	1,200 "	Aug. 2, 1893
George F. Leary	14 Thornley st.	"	1,100 "	Dec. 8, 1905
Thomas F. Lynch	129 Winthrop st.	"	1,200 "	" 20, 1901
William J. O'Connell	449 Blue Hill ave.	"	1,200 "	July 9, 1892
Charles A. Rodd	1 Cedar ave.	"	1,200 "	Feb. 16, 1888
		Ladder Company 24.		
James F. McMahon	45 Bunker Hill st.	Lieutenant	$1,400 yr.	Oct. 26, 1900
Thomas J. Cavanagh	35½ Longfellow st.	Ladderman	1,200 "	" 17, 1890
Thomas J. Fitzgerald	44 W. Cedar st.	"	1,200 "	Jan. 18, 1889
Hugh J. Goodfellow	60 Pearl st.	"	1,200 "	Oct. 9, 1903
Michael J. Murphy	16 Burke st.	"	1,200 "	June 30, 1905
Frank Patrick	150 W. Canton st.	"	1,200 "	March 16, 1900
Michael A. Riley	9 S. Russell st.	"	1,200 "	July 2, 1897
Edward McNamara, Jr.	657 Washington st.	"	1,000 "	Jan. 21, 1907
		Ladder Company 25.		
Hadwin Sawyer	Holbrook	Lieutenant	$1,400 yr.	Feb. 10, 1893
Joseph F. Baumeister	3232 Washington st.	Ladderman	1,200 "	Nov. 15, 1901
Joseph H. E. Brown	209 Park st.	"	1,200 "	April 13, 1905
William Hall	45 Amherst st.	"	1,200 "	" 11, 1894
Harry L. McCartee	123 Anawan ave	"	1,200 "	" 21, 1891
Samuel T. Rutherford	19 Mt. Vernon st	Call Substitute	200 "	" 23, 1900
Edward H. Peters	22 Corinth st.	"	200 "	Nov. 21, 1900
Granville H. Wiswell	25 Pleasant st.	"	200 "	Sept. 27, 1907
		Ladder Company 26.		
Patrick J. V. Kelley	1458 Tremont st	Lieutenant	$1,400 yr.	April 23, 1900
James J. Doyle	31 Kempton st.	Ladderman	1,200 "	Feb. 11, 1898
John M. Fitzgerald	33 Wigglesworth st.	"	1,200 "	Sept. 27, 1886
Dennis J. Lane	261 Parker Hill ave.	"	1,200 "	May 18, 1891
Frank Meleedy	114 Conant st.	"	1,200 "	Aug. 11, 1892
Thomas A. Ring	12 Victoria st	"	1,100 "	Sept. 4, 1906
Charles A. Cardani	90 E. Cottage st.	"	900 "	Oct. 20, 1908
		Ladder Company 27.		
John F. Mitchell	8 Minot st	Lieutenant	$1,400 yr.	Nov. 15, 1901
Patrick J. Mahan	6 Fairview st.	Ladderman	1,200 "	Feb. 1, 1896
Gustav A. Shultz	33 Houghton st.	"	1,000 "	July 15, 1907
John Lawson	11 Lorenzo st	"	1,200 "	May 8, 1903
Michael D. Sullivan	4 Chickatawbut st.	"	1,200 "	June 16, 1905
John H. Roche	78 Chickatawbut st	"	1,000 "	Dec. 8, 1905
		Chemical Company 1.		
Victor H. Richer	15 Leroy st	Lieutenant	$1,400 yr.	Jan. 24, 1908
Joseph T. Humphreys	3 Wallace ct	Hoseman	1,200 "	Nov. 15, 1901
James F. Trainor	38 Marcella st.	"	1,200 "	Jan. 22, 1902
Richard G. Lawless	30 Nashua st.	"	900 "	May 19, 1908

Fire Department.— Continued.

Name.	Residence.	Designation.	Compensation.	Date of Election or Appointment.
		Chemical Company 2.		
Charles T. Farren	44 Francis st	Lieutenant	$1,400 yr	Oct. 25, 1902
John F. Watson	12 Hall st	Hoseman	1,200 "	May 7, 1897
James C. Taylor	1098 Washington st	"	1,200 "	Nov. 15, 1901
Edward J. Kelley, Jr	1 Arcadia st	"	1,100 "	Sept. 14, 1906
		Chemical Company 3.		
Thomas F. Quigley	143 Bunker Hill st	Lieutenant	$1,400 yr	March 1, 1907
Frederick H. Gould	Revere	Hoseman	1,200 "	Oct. 10, 1890
William J. Dower	293 Main st	"	1,200 "	May 12, 1890
David Meade	18 Putnam st	"	1,200 "	Oct. 10, 1890
Bernard J. Farren	45 Sullivan st	"	900 "	Nov. 22, 1907
		Chemical Company 4.		
Daniel M. Shaughnessy	75 Edwin st	Lieutenant	$1,400 yr	Dec. 14, 1900
Michael J. F. Brown	4 Letterfine ter	Hoseman	1,100 "	" 8, 1905
James P. Rose	14 Haverford st	"	1,000 "	Feb. 15, 1907
David A. Truesdale	795 Shawmut ave	"	900 "	Jan. 22, 1908
		Chemical Company 5.		
Cornelius F. Driscoll	8 Cobden st	Lieutenant	$1,400 yr	April 17, 1903
William T. McCormack	47 Walk Hill st	Hoseman	1,200 "	March 20, 1896
John H. Murnan	396 Centre st	"	1,200 "	Nov. 23, 1888
		Chemical Company 6.		
Philip G. Flynn	20 Winship st	Lieutenant	$1,400 yr	Aug. 28, 1896
George A. Newhall	25 Aldie st	Hoseman	1,200 "	Sept. 3, 1884
John J. McLane	5 Delaware pl	"	1,200 "	Oct. 4, 1901
		Chemical Company 7.		
Thomas J. Hines	89 Byron st	Lieutenant	$1,400 yr	March 11, 1904
William McCarthy	180 Bennington st	Hoseman	1,200 "	May 21, 1897
William J. Nolan	38 Clifton st	"	900 "	April 15, 1908
Edward J. Crowley	400 Bennington st	Probationer	720 "	Feb. 12, 1909
Frederick L. Hynes	131 Everett st	"	720 "	April 6, 1909
		Chemical Company 8.		
Lorenzo D. Merrill	112 Union Park st	Lieutenant	$1,400 yr	Dec. 5, 1902
David J. Fitzgerald	19 Locust st	Master Painter	1,300 "	Aug. 15, 1902
James H. Stout	259 E st	Hoseman	1,200 "	March 11, 1895
John M. Devine	7 National st	"	1,200 "	Oct. 20, 1893
		Chemical Company 9.		
William J. Toomey	66 Russell st	Lieutenant	$1,400 yr	Jan. 4, 1907
James F. McKirn	43 Pleasant st	Hoseman	1,200 "	Aug. 3, 1892
John J. McDermott	35 Monument sq	"	1,000 "	Jan. 11, 1907
		Chemical Company 10.		
Charles C. Springer	54 Dudley st	Lieutenant	$1,400 yr	April 6, 1900
John F. McBride	100 Vernon st	Hoseman	1,200 "	" 28, 1899
Patrick F. Garrity	12 Reed ter	"	1,200 "	Nov. 26, 1894
Thomas H. Kehoe	52 F st	"	1,000 "	Oct. 23, 1907
		Chemical Company 11.		
Morris L. Galvin	10 Bartlett st	Lieutenant	$1,400 yr	April 14, 1909
William F. Marquardt	22 Dracut st	Hoseman	1,200 "	May 24, 1895
James E. Nolan	203 W. Selden st	"	1,200 "	Dec. 20, 1893
Joseph Smith	7 Dewey st	"	1,200 "	Nov. 7, 1881
		Chemical Company 12.		
Timothy C. O'Neill	51 Mozart st	Hoseman	$1,200 yr	July 16, 1889
William T. Hall	756 Huntington ave	"	1,200 "	May 11, 1904
James J. Doolan	6 Cherokee st	"	900 "	April 15, 1908

Fire Department.— Continued.

Name.	Residence.	Designation.	Compensation.	Date of Election or Appointment.
		Water Tower 1.		
Charles H. Long	15 Prospect st	Lieutenant	$1,400 yr.	Dec. 23, 1904
John H. Williams	25 Faneuil ter	Hoseman	1,200 "	Nov. 7, 1902
Thomas F. Lyons	51 Tufts st	Probationer	720 "	Dec. 18, 1908
		Water Tower 2.		
Martin A. Kenealy	48 Edwin st	Lieutenant	$1,400 yr.	Jan. 4, 1907
James J. Hughes	777 Columbia rd	Hoseman	1,200 "	Oct. 1, 1873
Michael T. Barrett	84 W. Rutland sq	"	900 "	May 18, 1908
Charles E. Barry	592 Albany st	"	900 "	Oct. 20, 1908
Jeremiah J. Cronin	90 Hudson st	"	900 "	Jan. 31, 1908
		Water Tower 3.		
Daniel J. O'Brien	73 Chambers st	Lieutenant	$1,400 yr.	Sept. 10, 1906
Patrick F. Dowling	129 River st	Hoseman	1,200 "	June 29, 1905
David F. Sheehan	249 W. Fourth st	"	1,100 "	April 30, 1906
Timothy J. Kelley	113 Warren st	"	900 "	June 26, 1908
		Fire-Alarm Branch.		
Brown S. Flanders	144 W. Concord st	Superintendent	$3,200 yr.	Jan. 1, 1880
Cyrus A. George	150 Warren ave	Assistant Superintendent	2,000 "	" 1, 1880
Richard Donahue	11 Centre ave	Chief Operator	2,000 "	Aug. 10, 1906
Charles M. Chaplin	47 Sever st	Operator	1,600 "	Jan. 1, 1872
John Flavell	24 Stonehurst st	"	1,600 "	Nov. 27, 1896
John Galway	4 Achorn circle	"	1,600 "	Jan. 11, 1907
Peter M. Kendrick	46 Bristol st	"	1,600 "	July 26, 1905
Jonathan M. Morris	54 Harvest st	"	1,600 "	" 13, 1891
Uzziel Putnam	46 Bristol st	"	1,600 "	Jan. 1, 1876
Daniel J. Collins	416 Bowdoin st	Assistant Operator	1,200 "	Nov. 14, 1902
Henry A. Gutermuth	119 Cedar st	" "	1,200 "	Jan. 4, 1907
Daniel F. McCarthy	103 Union Park st	" "	1,200 "	July 28, 1905
Hiram W. Cherrington	14 Linden st	Foreman of Construction	2,000 "	Dec. 12, 1890
William H. Barker	84 Berkeley st	Asst. Foreman Const	3.75 day	March 15, 1893
Gustav J. H. Gutermuth	14 Linwood st	Expert Machinist	4.25 "	Dec. 3, 1886
Charles E. Randall	57 Samoset st	" "	4.00 "	" 4, 1896
Issachar Wells	36 Arundel st	Repairer and Carpenter	3.25 "	Jan. 3, 1885
Robert T. Brown, Jr.	478 E. Seventh st	Inside Wireman	3.60 "	" 14, 1907
Edward M. Illingworth	249 Emerson st	" "	3.60 "	" 5, 1891
Frank A. Bailey	85 Southern ave	Repairer	3.00 "	Feb. 26, 1907
Dennis J. Burnett	67 Old Harbor st	"	3.00 "	July 2, 1890
Alexander F. Campbell	24 Stanwood st	"	3.00 "	Aug. 27, 1906
John G. Culhane	36 Rochester st	"	3.00 "	June 7, 1894
James Elsworth	283 Cabot st	"	3.00 "	" 4, 1906
John A. Fraser	151 E. Cottage st	"	3.00 "	March 25, 1903
Edward J. Hogan	30 Ball st	"	3.00 "	Oct. 17, 1893
Andrew J. Johnson	217 Paris st	"	3.00 "	Nov. 2, 1896
John J. Larkin	Hotel Bowdoin	"	3.00 "	Sept. 14, 1896
James Mahoney	10 Edson green	"	3.00 "	Dec. 8, 1902
John M. McEwan	62 Torrey st	"	3.00 "	Aug. 27, 1906
Willard R. Pulsifer	5 Haynes pk	"	3.00 "	Dec. 4, 1905
William R. Reid	1436 Columbus ave	"	3.00 "	Nov. 25, 1907
James Tanner	15 Noanet st	"	3.00 "	March 22, 1907
Orlando W. Flynn	46 Chelsea st	"	2.50 "	May 11, 1904
Michael A. Murphy	350 Athens st	Stableman	2.50 "	June 1, 1905
Harry J. Reardon	12 Blackwood st	Clerk and Storekeeper	7.00 yr.	Nov. 16, 1908
		Repair Shop.		
Eugene M. Byington	363 Albany st	Supervisor of Engines	$2,000 yr.	April 19, 1906
Christopher F. Curran	44 Shirley st	Foreman H. & H. Shop	1,400 "	March 2, 1906
Vincent B. Buckley	20 Dorr st	Engineer	1,300 "	Dec. 8, 1899
William J. Hurley	291 W. Fifth st	Clerk	900 "	Nov. 1, 1906
Walter L. Finigan	213 Chestnut ave	"	700 "	Feb. 28, 1908
Thomas F. Turner	80 Hamilton st	Painter	3.75 day	June 16, 1876
John L. Gannon	63 Berkeley st	"	3.50 "	Oct. 8, 1906
John F. Haley	259 Meridian st	"	3.50 "	" 8, 1906
Michael J. McGrath	83 Morris st	"	3.50 "	April 15, 1907
Michael Kyle	1294 Dorchester ave	Wheelwright	3.25 "	March 30, 1885
Frederick F. Logan	13 Bodwell st	"	3.25 "	Oct. 11, 1904

Fire Department.— Concluded.

Name.	Residence.	Designation.	Compensation	Date of Election or Appointment.
		Repair Shop.— Concluded.		
William H. Baldwin	2436 Washington st	Machinist	$3.25 day	Nov. 1, 1896
Henry J. Egan	329 Shawmut ave	"	3.25 "	" 23, 1905
Edward F. Hoye	59 Milton ave	"	3.25 "	Dec. 14, 1880
John E. Nolan	44 Grampian way	"	3.25 "	Sept. 1, 1885
Arthur K. Paradise	18 Hartwell st	"	3.25 "	May 4, 1906
John Smith	104 Cowper st	"	3.25 "	Feb. 3, 1903
Thomas Buckley	15 Denny st	Blacksmith	3.50 "	June 27, 1875
John Connell	21 Bloomfield st	"	3.50 "	May 10, 1875
James P. Forde	622 E. Eighth st	"	3.50 "	Oct. 21, 1907
William Bowers	2 Columbia ter	"	3.25 "	May 27, 1875
Thomas J. Collins	15 Vale st	Blacksmith's Helper	2.50 "	Sept. 5, 1906
Frank P. Elliott	549 Harrison ave	"	2.50 "	July 26, 1882
Patrick McLean	51 Bunker Hill st	"	2.50 "	Oct. 30, 1908
Thomas H. Wright	388 Warren st	"	2.50 "	Jan. 24, 1887
Hugh Gallagher	29 Tufts st	Horseshoer	2.50 "	Sept. 5, 1893
Thomas J. Moran	25 Appleton st	Fireman	2.50 "	May 24, 1908
William J. Northway	114 Marcella st	"	2.50 "	Feb. 28, 1908
John F. A. Norton	8 Harlow st	"	2.50 "	Dec. 26, 1895
Ernest R. Matthews	123 Boylston st	"	2.50 "	" 13, 1908
Jeremiah J. Fitzpatrick	42 Bennett st	Teamster	2.25 "	July 10, 1891
Martin F. Hart	7 Prescott st	"	2.25 "	" 29, 1901
James M. Reed	39 Telegraph st	"	2.25 "	June 7, 1897
Thomas W. Kennedy	66 Armandine st	Harnessmaker	3.25 "	Oct. 27, 1905
Frank H. Nickerson	48 Temple st	"	2.25 "	April 20, 1898
James Quinn	18 Woodcliff st	Engineer	3.25 "	May 2, 1888
Frank J. Griffin	90 Bunker Hill st	Plumber	4.40 "	Dec. 17, 1908
John H. W. Smith	44 Dundee st	"	4.40 "	" 17, 1908
Robert A. Finley	19 Rogers st	Carpenter	3.50 "	Jan. 20, 1909
Cornelius McKinnon	9 Lamont st	"	3.50 "	" 20, 1909
John Thibbitts	7 Smith st	"	3.50 "	" 20, 1909
Hiram Averhill	13 Tremont st	House Painter	3.16 "	Dec. 4, 1908
		Veterinary Hospital.		
George W. Stimpson	717 Massachusetts ave	Veterinary Surgeon	$2,000 yr	Nov. 28, 1883
James W. Dwyer	193 Eustis st	Lieutenant	1,400 "	June 3, 1904
David Kane	26 Winslow st	Blacksmith	3.00 day	Sept. 30, 1899
Daniel F. O'Brien	40 Moseley st	Hostler	2.25 "	Aug. 19, 1898
Charles C. Wilfert	46 Palmer st	"	2.25 "	Oct. 9, 1896
Patrick J. Sullivan	96 Hunneman st	"	2.25 "	Dec. 11, 1899

Health Department.

Samuel H. Durgin, M. D.	65 Chestnut Hill ave	Chairman	$4,500 yr	Jan. 15, 1873*
Frederick O. North	76 Glendale st	Commissioner	4,000 "	May 12, 1908
John Ritchie, Jr	14 Whitby ter	"	4,000 "	June 23, 1908
Charles E. Davis, Jr	12 Ruskin st	Secretary and Chief Clerk	3,000 "	Jan. 15, 1873
Francis J. Keany, M. D	73 Marlboro st	Dermatologist	2,000 "	Nov. 24, 1906
Thomas B. Shea, M. D	132 Warren st	Chief Medical Inspector	3,000 "	April 28, 1888
David D. Brough, M. D.	15 Charles st	Medical Inspector	2,300 "	Dec. 7, 1896*
William H. Davis, M. D.	23 Beaumont st., Dor	"	2,000 "	April 7, 1908
George A. Sargent, M. D.	46 Hereford st	"	500 "	Oct. 19, 1894
Alexander Burr, M. D. V.	101 Radcliffe st., Dor	Veterinary Medical Inspector	2,400 "	Sept. 24, 1889
John MacConnell	6 Greenleaf st	Clerk	1,800 "	April , 1873
Frederick S. Davis	253 Corey st	Bookkeeper	2,000 "	May 1, 1881
James F. Broderick	58 Bartlett st., Chsn	Clerk	1,200 "	Aug. 8, 1898
Stephen L. Maloney	20 Lexington st., Chsn	"	1,000 "	Feb. 1, 1905
Patrick H. Brogan	852 E. Fourth st., S. B	"	12.00 wk	March 24, 1909
Fidelia Fisk	19 Moreland st	"	16.00 "	Aug. 24, 1900
Mary G. Walkins	93 Munroe st	"	10.00 "	March 30, 1908
Carlisle Reed, M. D	155 Massachusetts ave	"	15.00 "	Jan. 1, 1904
Alice G. Angell	55 Charles st., Dor	"	15.00 "	Feb. 1, 1909
Thomas Jordan	76 Leicester st	Chief Sanitary Inspector	2,500 yr	June 29, 1891
Carlan A. Brown	33 Bernard st	Sanitary Inspector	1,800 "	April 1, 1885
Thomas A. Crawford	527 Broadway	"	1,800 "	" 6, 1874
Thomas J. Donnellon	37 Rockland st	"	1,800 "	June 29, 1891

* Promoted to present position on date given. Previously in the department.

Health Department.— Continued.

Name.	Residence.	Designation.	Compensation.	Date of Election or Appointment.
Charles P. Harrington	6 Summer st., Chsn	Sanitary Inspector	$1,800 yr	April 1, 1885
James M. Kilroy	1463 Washington st	"	1,800 "	June 27, 1884
John J. Henry	31 Dunreath st	"	1,700 "	April 1, 1885
Edward A. Kennedy	496 Broadway	"	1,700 "	June 15, 1888
Charles J. Smith	168 Corey st	"	1,700 "	Jan. 7, 1890
Charles H. Filisetti	21 Fletcher st., Ros	"	1,400 "	Nov. 18, 1896
Joseph M. Harrington	643 Hyde Park ave	"	1,300 "	Dec. 12, 1898
John B. McDonough	15 Bainbridge st	"	1,300 "	" 12, 1898
James A. O'Donnell	627 Shawmut ave	"	1,300 "	March 28, 1899
Albert M. Taylor	120 Glenway st	"	1,100 "	Feb. 2, 1906
James F. Curran	287 C st	"	1,000 "	Aug. 3, 1908*
Henry M. Emmons	428 Centre st., J. P.	"	1,000 "	" 3, 1908
David H. Fitzgerald	36 Liverpool st	"	1,000 "	Nov. 13, 1908
John B. McGrath	31 McLean st	"	1,000 "	Aug. 13, 1908
Francis J. Rowen	12 Irvington st	"	1,000 "	" 3, 1908
Francis H. Spear	14 Empire st	"	1,000 "	" 3, 1908*
William E. Whidden	702 Columbus ave	Inspector of Gas Fixtures	1,200 "	April 13, 1903
John J. Sullivan	128 M st	Constable	1,100 "	Nov. 3, 1906
Aaron A. Downs	50 Auburn st	Chief Disinfector	1,800 "	April 17, 1893
Michael J. Fallon	4 N. Anderson st	Stableman	17.50 wk	Feb. 12, 1902
Patrick Curran	40 Ellery st	"	17.50 "	Nov. 8, 1907
William H. Bourne	45 Forest st., Rox	Disinfector	16.50 "	July 27, 1896
William T. Caffrey	26 Tremont st., Chsn	"	16.50 "	Aug. 1, 1904
William H. Carley	124 N. Harvard st	"	16.50 "	" 10, 1908
James R. Gallivan	39 Gates st	"	16.50 "	Jan. 4, 1901
Joseph W. Haugh	420 Sixth st	"	16.50 "	Nov. 24, 1901
John Kelly	39 Blossom st	"	16.50 "	Sept. 2, 1892
John F. Keilty	67 Brighton st	"	16.50 "	Feb. 13, 1896
John J. Land	25 Wakullah st	"	16.50 "	April 13, 1891
Jeremiah J. Lyons	212 Chambers st	"	16.50 "	March 11, 1905
William G. Maloney	20 Lexington st	"	16.50 "	Oct. 21, 1908*
William J. Murphy	387 Charles st	"	16.50 "	Sept. 2, 1892
Maurice P. Newman	109 Elm st., Chsn	"	16.50 "	Nov. 23, 1901
Martin Norton	49 Dacia st	"	16.50 "	Jan. 29, 1909
John Yore	16 McLean st	"	16.50 "	Aug. 25, 1893
Thomas H. Kingston	18 N. Grove st	Superintendent of Morgue	900 yr	Feb. 8, 1907
Charles E. Bassett	18 N. Grove st	Asst. Supt. of Morgue	750 "	Sept. 9, 1907
John C. Grouse	18 Hartwell st	Inspector of Provisions	1,400 "	July 1, 1895
George W. Roberts	22 Empire st	" "	1,200 "	Sept. 25, 1896
George W. Smith	3 Vernon pl	" "	1,100 "	March 26, 1906
Thomas J. Kelly	60 Waverly st., Bri	Inspector of Animals	1,400 "	June 26, 1893
Eugene A. Dowd	12 Madison st., Rox	Veterinary Inspector	1,200 "	March 26, 1908
John J. McLoughlin	125 Farrington st	Superintendent of Peddlers	1,300 "	Dec. 29, 1893
Jacob Barber	135 Leverett st	Asst. Supt. of Peddlers	3.00 day	Jan. 31, 1896
John F. Fitzgerald, Jr	16 Burney st	Messenger	4.00 wk	Nov. 13, 1909
Anna J. Mulhern	7 Bower st	Telephone Operator	6.00 "	March 9, 1909

Bacteriological Laboratory.

Francis H. Slack, M. D.	750 Columbus ave	Director of Laboratory	$2,500 yr	Oct. 14, 1905
Burdett L. Arms, M. D.	29 St. James ave	Asst. Director of Laboratory,	1,400 "	Nov. 6, 1906
E. Marion Wade	40 Francis st	Bacteriologist	1,200 "	Dec. 5, 1908
William M. Campbell	21 Clifton st	Asst. Bacteriologist	1,200 "	Feb. 1, 1907
Nora C. O'Donoghue	25 Cook st., Chsn	Stenographer	15.00 wk	" 6, 1906
John R. Fallon	42 Hano st	Media Man	12.00 "	March 4, 1901
William F. Grady	63 Auburn st	Assistant Media Man	8.00 "	Oct. 14, 1902
Francis A. Berrigan	241 Neponset ave	Media Apprentice	5.00 "	Sept. 12, 1906
Arthur Holston	56 Hano st	Messenger	5.00 "	Nov. 6, 1908

Bureau of Inspection of Milk and Vinegar.

James O. Jordan	60 Cushing ave	Inspector	$3,000 yr	Jan. 1, 1905
Frank E. Mott	80 Huntington ave	Chemist	1,500 "	Sept. 1, 1908
William W. Griffin	58 Monument ave	Clerk	1,500 "	June 28, 1895
Patrick H. Cannon	52 Fairbanks st	Collector	3.00 day	Dec. 2, 1901
Edward S. Kelly	197 Eustis st	"	3.00 "	June 28, 1897
John J. Graham	326 Codman st	"	3.00 "	Dec. 28, 1908

Smallpox Hospital (Southampton Street).

William E. Jamieson	112 Southampton st	Superintendent	$600 yr	Oct. 13, 1899
Olive Johnson	112 Southampton st	Cook	1.00 day	Aug. 1, 1907

* Promoted to present position on date given. Previously in the department.

Health Department.— Continued.

Name.	Residence.	Designation	Compensation.	Date of Election or Appointment.
		Quarantine Department.		
Paul Carson, M. D.	Deer Island	Port Physician	$1,700 yr	Oct. 1, 1894
William M. Gay, M. D.	"	Assistant Port Physician	1,000 "	Feb. 15, 1901
Marsalena Saffrino	258 Paris st	Captain	1,600 "	" 15, 1889
Alonzo W. Buckman	96 Lexington st	Engineer	1,300 "	Aug. 1, 1887
Egbert A. Oliver	9 Monmouth st	Assistant Engineer	1,000 "	Sept. 1, 1895
Frederick E. Small	365 Meridian st	Mate	1,000 "	Dec. 27, 1901
Thomas A. Greenwood	33 White st	Steward	880 "	Sept. 7, 1894
Antonio W. Francis	260 Paris st	Deckhand	720 "	Feb. 1, 1897
Joseph T. Rogers, Jr	215 Lexington st	Fireman	720 "	Dec. 12, 1901
George Washington	669 Shawmut ave	"	720 "	Feb. 4, 1909
Albert F. Sherman	Gallop's Island	Overseer	900 "	June 1, 1899
Evelyn E. Sherman	"	Matron	300 "	" 1, 1899
John Roach	"	Farmer	420 "	Nov. 29, 1901
Harry Damon	"	"	360 "	April 28, 1908
James Madden	"	"	360 "	June 16, 1908
Lizzie Roach	"	Cook	300 "	Nov. 6, 1901
Annie Aguiar	"	Laundress	300 "	Oct. 29, 1907
		Medical Inspectors of Schools.		
John L. Ames, M. D.	72 Chestnut st	Medical Inspector	$200 yr	April 1, 1895
Louis Arkin, M. D.	1 Elm Hill ave	"	200 "	Oct. 1, 1908
Silas H. Ayer, M. D.	318 Shawmut ave	"	200 "	Dec. 2, 1895
George S. C. Badger, M. D.	48 Hereford st	"	200 "	Oct. 1, 1903
Frederick J. Bailey, M. D.	338 Bowdoin st., Dor	"	200 "	Sept. 1, 1904
Winfred B. Bancroft, M. D.	597 Broadway	"	200 "	Nov. 1, 1894
Frank F. Bishop, M. D.	168 Princeton st	"	200 "	Dec. 4, 1906
David N. Blakely, M. D.	255 Warren st	"	200 "	Feb. 1, 1901
William S. Boardman, M. D.	63 Mt. Vernon st	"	200 "	Nov. 1, 1894
James P. Broderick, M. D.	777 Centre st., J. P	"	200 "	" 1, 1894
John S. Brownrigg, M. D.	16 Delle ave., Rox	"	200 "	" 1, 1894
John E. Butler, M. D.	64 Monadnock st	"	200 "	Feb. 26, 1896
Patrick F. Butler, M. D.	567 Dudley st	"	200 "	Dec. 4, 1906
John A. Ceconi, M. D.	14 Arcadia st	"	200 "	" 4, 1906
Arthur B. Coffin, M. D.	10 Rosedale st	"	200 "	Nov. 22, 1894
Joseph A. Cogan, M. D.	419 Boylston st	"	200 "	Dec. 4, 1906
Ralph M. Cole, M. D	456 Broadway	"	200 "	Nov. 1, 1894
John M. Connolly, M. D.	183 Harvard st., Dor	"	200 "	Jan. 1, 1903
John H. Costello, M. D.	31 Savin Hill ave	"	200 "	Dec. 4, 1906
William P. Coues, M. D.	261 Beacon st	"	200 "	Sept. 28, 1906
Michael J. Cronin, M. D.	5 Elm Hill ave	"	200 "	" 3, 1901
Simon F. Curran, M. D.	102 Norfolk st	"	200 "	Dec. 10, 1906
James T. Cutler, M. D.	20 Crawford st	"	200 "	Nov. 27, 1894
John G. Dearborn, M. D.	2 Wood st., Chsn	"	200 "	Oct. 1, 1899
Edward J. Denning, M. D.	216 W. Broadway	"	200 "	Dec. 4, 1906
John J. Dowling, M. D.	652 Massachusetts ave	"	200 "	" 4, 1906
David G. Eldridge, M. D.	15 Monadnock st	"	200 "	Nov. 20, 1894
William H. Ensworth, M. D.	40 Princeton st., E. B	"	200 "	" 1, 1894
Theodore C. Erb, M. D.	159 St. Botolph st	"	200 "	Feb. 25, 1898
Arthur W. Fairbanks, M. D.	591 Beacon st	"	200 "	Sept. 23, 1900
Harry Finkelstein, M. D.	282 Hanover st	"	200 "	Jan. 17, 1908
Walter T. Fuller, M. D.	36 Harvard st., Dor	"	200 "	Dec. 4, 1906
James T. Gallagher, M. D.	172 Bunker Hill st	"	200 "	" 4, 1906
Francis J. Giblin, M. D.	33 Adams st., Dor	"	200 "	" 4, 1906
William H. Grainger, M. D.	408 Meridian st	"	200 "	Nov. 1, 1894
Benjamin A. Graves, M. D.	178 Bowdoin st., Dor	"	200 "	Dec. 10, 1906
James S. Greene, M. D.	1107 Washington st., Dor	"	200 "	Nov. 1, 1894
William H. Greene, M. D.	322 Warren st., Dor	"	200 "	Dec. 4, 1906
Henry Harrison, M. D.	153 Huntington ave	"	200 "	" 4, 1906
David P. Hayes, M. D.	157 Dorchester ave	"	200 "	" 4, 1906
Louis A. Hermann, M. D.	33 McLean st	"	200 "	Sept. 12, 1907
John A. Hickey, M. D.	144 Saratoga st	"	200 "	Dec. 4, 1906
William W. Howell, M. D.	1923 Centre st., W. R	"	200 "	Sept. 13, 1906
Franklin C. Jillson, M. D.	11 Hastings st., W. R	"	200 "	Nov. 1, 1894
Herbert J. Keenan, M. D.	254 W. Broadway	"	200 "	Dec. 4, 1906
J. H. H. Kelley, M. D.	7 Dracut st	"	200 "	" 4, 1906
William D. Kelly, M. D.	57 Hancock st	"	200 "	" 28, 1904
John S. H. Leard, M. D.	392 Arborway, J. P	"	200 "	Jan. 13, 1897
Benjamin T. Loring, M. D.	71 Roberts st., Ros	"	200 "	Aug. 12, 1908

Health Department.— Concluded.

Name.	Residence.	Designation.	Compensation.	Date of Election or Appointment.
		Medical Inspectors of Schools.—Concluded.		
John B. Lyons, M. D.	1 Dexter row	Medical Inspector	$200 yr.	Dec. 4, 1906
Francis Magurn, M. D.	112 Main st	"	200 "	Nov. 24, 1899
Horace E. Marion, M. D.	5 Sparhawk st	"	200 "	" 1, 1894
A. A. McCauley, M. D.	3 Mapleton st	"	200 "	Dec. 4, 1906
Sylvester F. McKeen, M. D	556 Cambridge st., Allston	"	200 "	Nov. 30, 1906
William J. McNally, M. D.	31 Monument sq	"	200 "	" 1, 1894
Robert M. Merrick, M. D.	15 Adams st., Dor	"	200 "	July 10, 1896
John H. Moore, M. D.	419 Boylston st	"	200 "	Dec. 4, 1906
George P. Morris, M. D.	702 Broadway	"	200 "	Nov. 1, 1894
Timothy J. Murphy, M. D.	372 Dudley st	"	200 "	" 1, 1894
John F. O'Brien, M. D.	401 Bunker Hill st	"	200 "	" 1, 1894
Joseph J. O'Brien, M. D.	2209 Dorchester ave	"	200 "	Dec. 4, 1906
Walter J. L. O'Brien, M. D	14½ Hyde Park ave.,	"	200 "	" 4, 1906
Edward F. O'Shea, M. D.	5 Chelsea st	"	200 "	Nov. 1, 1894
Walter H. Parker, M. D.	1773 Dorchester ave	"	200 "	Jan. 8, 1902
Henry J. Perry, M. D.	636 Beacon st	"	200 "	Sept. 25, 1901
James C. D. Pigeon, M. D.	27 Elm Hill ave	"	200 "	Nov. 1, 1894
Henry L. Plummer, M. D.	728 Saratoga st	"	200 "	" 1, 1894
James A. Reilly, M. D.	1479 Dorchester ave	"	200 "	Dec. 4, 1906
Frederick W. Rice, M. D.	16 Elko st	"	200 "	" 4, 1906
Henry S. Rowen, M. D.	30 Bennett st	"	200 "	June 1, 1895
William J. Sheehan, M. D.	197 Broadway	"	200 "	Dec. 4, 1906
John H. Sherman, M. D.	534 Broadway	"	200 "	Aug. 17, 1895
Frank W. Sleeper, M. D.	748 Dudley st	"	200 "	Dec. 14, 1906
C. Morton Smith, M. D.	437 Marlboro st	"	200 "	Sept. 12, 1896
Frederick W. Stuart, M. D.	550 Broadway	"	200 "	Nov. 12, 1894
John T. Sullivan, M. D.	129 Beacon st	"	200 "	Dec. 14, 1906
William F. Temple, M. D.	240 Huntington ave	"	200 "	Nov. 1, 1894
Henry F. R. Watts, M. D.	6 Monadnock st	"	200 "	April 10, 1899
Francis J. Weller, M. D.	580 Broadway	"	200 "	Feb. 1, 1900
		Convenience Stations.		
George W. Boylem	5 N. Grove st	Janitor	$2.25 day.	Oct. 23, 1907
John J. Carroll	94 Bennington st	"	2.25 "	May 16, 1905
Dennis J. Coleman	215 Harrison ave	"	2.25 "	Feb. 28, 1902
William H. Fitzgerald	40 Monmouth st	"	2.25 "	Sept. 24, 1903
John Grady	4 N. Anderson st	"	2.25 "	July 19, 1900
Michael J. Kane	54 Southern ave	"	2.25 "	" 24, 1903
Frank J. McFarland	14 Noanet st	"	2.25 "	Feb. 29, 1902
Fergus W. Reilly	12 Oscar st	"	2.25 "	Jan. 26, 1900
Frank M. Segall	14 Allen st	"	2.25 "	Feb. 15, 1905
Mary E. Devlin	8 Short-st. pl	Matron	10.00 wk.	Sept. 27, 1901
Etta A. Harris	67 Tyler st	"	10.00 "	Nov. 9, 1899
Annie Kelly	124 Vernon st	"	10.00 "	Sept. 26, 1907*
Ellen F. Leach	18 Laurel st	"	10.00 "	Feb. 9, 1900
Mary E. Mosher	289 Chelsea st	"	10.00 "	Nov. 29, 1901
Hannah O'Connor	432 Bunker Hill st	"	10.00 "	June 29, 1908
Sarah O'Shea	34 Decatur st., Chsn	"	10.00 "	Nov. 8, 1899

Hospital Department.

Abraham Shuman	90 Commonwealth ave	President	None	May 1, 1885
Conrad J. Reuter	61 Burroughs st., J. P	Trustee	"	Jan. 30, 1896
Francis J. Keany, M. D	73 Marlboro st	"	"	May 1, 1897
Edmund D. Codman	141 Beacon st	"	"	" 28, 1903
Timothy J. Reardon	76 Commonwealth ave	"	"	Nov. 28, 1905
John H. McCollom, M. D.	Hospital	Superintendent and Medical Director	$5,000 yr.	Feb. 1, 1909*
Frank H. Holt, M. D.	"	Assistant Superintendent	2,750 "	Jan. 1, 1901*
Arthur J. White, M. D	"	Executive Assistant	1,200 "	Dec. 2, 1908*
Michael J.Shaughnessy,M.D	"	"	900 "	Feb. 14, 1909*
William J. Brickley, M. D.	"	House Surgeon	None	March 3, 1908
Irving J. Walker, M. D.	"	"	"	" 1, 1908
Walter M. Boothby, M. D.	"	"	"	" 30, 1908
Edward A. Supple, M. D.	"	Gyn. House Surgeon	"	Nov. 1, 1907

* Promoted to present position on date given. Previously in the department.

Hospital Department.— Continued.

Name.	Residence.	Designation.	Compensation.	Date of Election or Appointment.
Willis G. Neally, M. D.	Hospital	Ophthalmic and Aural House Surgeon	None	July 6, 1908
James W. Manary, M. D.	"	House Physician	"	March 2, 1908
Fred H. Allen, M. D.	"	"	"	" 2, 1908
Joseph E. Hallisey, M. D.	"	"	"	" 2, 1908
Lucius A. Salisbury, M. D.	"	Senior Interne	"	July 6, 1908
Thomas P. Hennelly, M. D.	"	"	"	" 6, 1908
Henry J. FitzSimmons, M.D.	"	"	"	" 6, 1908
James B. Ayer, Jr., M. D.	"	"	"	" 6, 1908
Edmund H. Sawyer, M. D.	"	"	"	" 6, 1908
Frederick O. West, M. D.	"	"	"	" 6, 1908
Archibald W. Hunter, M. D.	"	Pathological Senior Interne	"	Oct. 1, 1908
William McFarland, M. D.	"	Gynæcological Senior Interne	"	July 6, 1908
Joseph H. Fay, M. D.	"	Junior Interne	"	Nov. 1, 1908
Halsey B. Loder, M. D.	"	"	"	" 1, 1908
Archibald M. Fraser, M. D.	"	"	"	" 1, 1908
Ralph W. Tuttle, M. D.	"	"	"	" 1, 1908
Harold R. C. Mahar, M. D.	"	"	"	" 1, 1908
Edward F. Brennan, M. D.	"	"	"	" 6, 1908
Robert D. Hildreth, M. D.	"	"	"	" 1, 1908
Harry S. Bernstein, M. D.	"	"	"	July 1, 1908
Raymond A. Quigley, M. D.	"	Externe	"	March 1, 1909
James W. J. Marion, M. D.	"	"	"	" 1, 1909
Michael A. Dailey, M. D.	"	"	"	" 1, 1909
Frederick A. Coughlin, M. D.	"	"	"	" 1, 1909
Charles F. Gormley, M. D.	"	"	"	" 22, 1909
Wm. T. Miller, Jr., M. D.	"	"	"	" 1, 1909
John J. Curtin, M. D.	"	"	"	" 1, 1909
Chester S. Baker, M. D.	"	Ophthalmic and Aural Externe	"	Oct. 1, 1908
Delbert L. Jackson, M. D.	"	Gynæcological Dresser	"	March 1, 1909
Harry A. Clark	9 Brent st	Surgical Dresser	"	April 1, 1909
Edgar C. Steinharter	63 St. Botolph st	"	"	" 1, 1909
Cleon W. Symonds	Waltham	"	"	" 1, 1909
Leonard W. Hassett	West Lynn	"	"	" 1, 1909
Frank B. Mallory, M. D.	Brookline	Asst. Visiting Pathologist	$1,600 yr	May 7, 1897
Herman M. Adler, M. D.	31 Massachusetts ave	Asst. in Clinical Pathology	500 "	Jan. 29, 1907
Thomas Ordway, M. D.	West Roxbury	First Asst. in Pathology	1,000 "	Aug. 31, 1908
Samuel R. Haythorne, M. D.	Brookline	Second Asst. in Pathology	500 "	Jan. 4, 1909
Hiram McKay	43 Claybourne st., Dor	Steward	1,400 "	Feb. 6, 1880
Howard G. Sawyer	39 Mt. Vernon st	Out-patient Supervisor	900 "	Jan. 3, 1895
Peter J. MacDonald	Hospital	Executive Supervisor	840 "	Sept. 4, 1907*
Cyrus N. Richardson	"	Supervisor	720 "	Nov. 27, 1906*
H. Murray Malcom	"	"	600 "	June 7, 1902*
George E. Chapman	"	"	480 "	Oct. 17, 1905
Henry E. Pond	75 Van Winkle st., Dor	Messenger	520 "	Nov. 2, 1908
Walter W. Holmes	Hospital	Center Orderly	300 "	" 16, 1907
Ralph H. Carleton	"	"	270 "	June 8, 1908
Robert Bustard	"	"	240 "	Aug. 31, 1908
Charles Mehegan	"	"	240 "	March 24, 1909
Herbert J. Emerson	"	Out-patient Orderly	420 "	Jan. 15, 1906*
Arthur E. Leigh	"	"	420 "	Feb. 5, 1908*
Timothy A. O'Brien	"	"	420 "	Oct. 18, 1907
Charles L. Kramer	"	"	360 "	Aug. 25, 1906
Henry J. Kelley	"	"	360 "	Dec. 12, 1906
Nelson M. Inman	"	"	300 "	June 18, 1907
Clarence B. Higgins	"	"	300 "	Jan. 25, 1909
Carlos Grill	"	Orderly	480 "	Dec. 14, 1905*
Harry J. Levy	"	"	480 "	Nov. 3, 1904*
Ralph Chandler	"	"	420 "	March 10, 1908*
Clinton C. Chase	"	"	420 "	Nov. 27, 1907*
Robert E. Hakes	"	"	420 "	Jan. 2, 1908
Daniel R. Higgins	"	"	420 "	" 6, 1908
Walter E. Leighton	"	"	420 "	March 13, 1905*
Robert J. Magee	"	"	420 "	April 15, 1908
James F. Mayall	"	"	420 "	Jan. 31, 1908
Willard B. Fowler	"	"	420 "	April 5, 1909*
Frank J. Ago	"	"	360 "	Oct. 26, 1908
Joseph R. Campbell	"	"	360 "	Aug. 18, 1908
S. George Elkins	"	"	360 "	" 17, 1908
Herbert N. Leigh	"	"	360 "	" 31, 1908*
Dennis F. McCarthy	"	"	360 "	May 11, 1908
George M. Morton	"	"	360 "	Oct. 23, 1908

* Promoted to present position on date given. Previously in the department.

Hospital Department.— Continued.

Name.	Residence.	Designation.	Compensation.	Date of Election or Appointment.
Herbert H. Parents	Hospital	Orderly	$360 yr	June 15, 1908
William Semple	"	"	360 "	" 8, 1908
Joseph A. Stratton	"	"	360 "	Oct. 15, 1908
Joseph Young	"	"	360 "	" 1, 1908
Patrick Burke	"	"	300 "	Jan. 15, 1909
John L. Concree	"	"	300 "	March 20 1909
Harry Delapierre	"	"	300 "	Feb. 2, 1909
Howard A. Drew	"	"	300 "	March 15, 1909*
William F. Driscoll	"	"	300 "	" 1, 1909
William W. Duncan	"	"	300 "	Dec. 22, 1908
William F. Dunigan	"	"	300 "	Jan. 20, 1909
Ralph O. Emerson	"	"	300 "	" 4, 1909
Bernard L. Foley	"	"	300 "	March 11, 1909
Walter S. Harrub	"	"	300 "	" 1, 1909
Michael T. McGowan	"	"	300 "	Jan. 6, 1909
James McLaughlin	"	"	300 "	Feb. 20, 1909
Floyd Malone	"	"	300 "	Jan. 21, 1909
Frank Rodgers	"	"	300 "	March 17, 1909
Alfred St. Pierre	"	"	300 "	Jan. 24, 1909
Charles Toye	"	"	300 "	March 17, 1909*
Karl Wainwright	"	"	300 "	Jan. 23, 1909
Thomas L. Walsh	"	"	300 "	" 29, 1909
Philip R. Flanders	"	"	300 "	April 4, 1909
Francis G. Hutchins	"	"	300 "	" 6, 1909
Joseph J. Kilcourse	"	"	300 "	" 13, 1909
Harry B. Wood	"	"	300 "	" 15, 1909*
Raymond F. Powers	"	"	300 "	" 14, 1909
William A. Coburn	"	"	300 "	" 15, 1909
Walter G. Chatman	"	"	300 "	" 16, 1909*
Frank A. Annis	"	"	300 "	" 19, 1909
Albion White	"	"	300 "	" 8, 1909
Lucy L. Drown	"	Matron	1,500 "	Dec. 6, 1881
Ellen Smith	"	Assistant Matron	600 "	Jan. 6, 1908*
Frances E. Morley	"	1st Asst. Sup'r Nurses	720 "	Aug. 7, 1908*
Ida A. Nutter	"	2d Asst. Sup'r Nurses	600 "	Nov. 6, 1908*
Charlotte A. Brown	"	Instructor of Nurses (L. A.),	600 "	Dec. 21, 1905
Della M. Currier	"	Night Supervisor of Nurses.	540 "	Sept. 8, 1908*
Mary A. Catton	"	Head Nurse	540 "	Nov. 1, 1905*
Hannah Crosby	"	"	540 "	Oct. 21, 1903*
Annie L. Rand	"	"	540 "	March 30, 1904
Annie L. Ray	"	"	540 "	May 28, 1908*
Annie M. Hossack	"	"	480 "	March 11, 1905
Rose F. Moran	"	"	480 "	Aug. 1, 1906*
Mary A. Corrigan	"	"	420 "	Oct. 7, 1905
Edith A. Grau	"	"	420 "	July 15, 1905
Augusta E. Johnson	"	"	420 "	June 22, 1905
Elizabeth A. Lyons	"	"	420 "	Nov. 19, 1907*
M. Alice McMahon	"	" (L. A.)	420 "	March 28, 1905*
Lila E. Stebbins	"	"	420 "	" 31, 1909*
Annie S. Borden	"	"	420 "	April 2, 1906
May R. Fennelly	"	"	420 "	" 1, 1908*
Annie L. Ferguson	"	"	420 "	July 3, 1908*
Ina M. Blair	"	Nurse	150 "	April 1, 1908*
Bertha Brouse	"	"	150 "	Oct. 16, 1908*
Helen G. Churchill	"	"	150 "	Feb. 4, 1909*
Margaret M. Coleman	"	"	150 "	April 1, 1909*
Mabel T. Cooper	"	"	150 "	" 2, 1909*
Eva E. Crockett	"	"	150 "	June 19, 1908*
Harriet B. Delamere	"	"	150 "	March 10, 1909*
Minnie Fraser	"	"	150 "	Nov. 3, 1908*
Martha E. Gilpatrick	"	"	150 "	April 22, 1909*
Martha S. Haggerty	"	"	150 "	March 3. 1909*
Agatha P. McKenna	"	"	150 "	" 3, 1908*
Bertha I. Mills	"	"	150 "	Oct. 17, 1908
F. Alberta Page	"	"	150 "	April 1, 1908*
Maude M. Russell	"	"	150 "	" 1, 1908*
Belinda Scanlan	"	"	150 "	Oct. 1, 1908*
Mary T. Simmons	"	"	150 "	Jan. 3, 1908*
Carolyn S. True	"	"	150 "	July 3, 1908*
M. E. Maude White	"	"	150 "	March 3, 1909*
Frances E. Smith	"	"	150 "	Oct. 10, 1908*
Lucy D. Adams	"	"	100 "	Sept. 2, 1907
Vivian E. Beckwith	"	"	100 "	June 3, 1907

* Promoted to present position on date given. Previously in the department.

Hospital Department.— Continued.

Name.	Residence.	Designation.	Compensation.	Date of Election or Appointment.
Laura B. Bemis	Hospital	Nurse	$100 yr	June 3, 1907
Margaret G. Cairns	"	"	100 "	Sept. 2, 1907
Julia E. Casey	"	"	100 "	June 10, 1907
Mary G. Clancey	"	"	100 "	March 17, 1908*
Helena J. Conroy	"	"	100 "	June 3, 1907
Katherine W. Cramer	"	"	100 "	Sept. 2, 1907
Mary A. Curley	"	"	100 "	Aug. 1, 1907
Edith C. Dalzell	"	"	100 "	March 4, 1907
Effie M. Dewar	"	"	100 "	Sept. 2, 1907
Mary L. Dougherty	"	"	100 "	March 27, 1909*
Ellen E. Dowd	"	"	100 "	June 3, 1907
Etta M. Dwyer	"	"	100 "	March 4, 1907
Pansy B. Hall	"	"	100 "	June 4, 1907
Mary E. Joyce	"	"	100 "	Sept. 9, 1907
Mary Kennedy	"	"	100 "	" 2, 1907
Mary C. Kingston	"	"	100 "	June 3, 1907
Emilie E. La Flamme	"	"	100 "	Sept. 2, 1907
Mabelle E. Linscott	"	"	100 "	June 3, 1907
Daisy E. Milne	"	"	100 "	" 10, 1907*
Eliza M. Morrison	"	"	100 "	Aug. 17, 1908
Julia M. O'Connor	"	"	100 "	June 3, 1907
Sarah O'Meara	"	"	100 "	" 4, 1907
Margaret L. O'Toole	"	"	100 "	" 3, 1907
Annie F. White	"	"	100 "	Sept. 2, 1907
Mabel H. Arnold	"	"	50 "	Dec. 1, 1908
Emma G. Baldwin	"	"	50 "	" 1, 1908
Belle Barbrick	"	"	50 "	" 1, 1908
Annie G. Burns	"	"	50 "	June 1, 1908
Clara G. Calderwood	"	"	50 "	March 4, 1909*
Ella C. Daly	"	"	50 "	June 1, 1908
Emily G. Donovan	"	"	50 "	Dec. 1, 1908
Mabel F. Driscoll	"	"	50 "	" 1, 1908
Nora C. Duncan	"	"	50 "	April 23, 1909*
Ella J. Foley	"	"	50 "	June 1, 1908
Marie L. Giroux	"	"	50 "	Nov. 15, 1908*
Elizabeth M. Holden	"	"	50 "	March 2, 1909*
Bessie S. Huse	"	"	50 "	June 1, 1908
Alice M. Laurie	"	"	50 "	Sept. 1, 1908
Anna M. Lewis	"	"	50 "	" 1, 1908
Stella E. Lorden	"	"	50 "	June 1, 1908
Lillian M. McCabe	"	"	50 "	Sept. 1, 1908
Jessie M. McDonald	"	"	50 "	Dec. 1, 1908
Annie C. O'Brien	"	"	50 "	" 1, 1908
Annie M. O'Connor	"	"	50 "	June 1, 1908
Emma A. Patterson	"	"	50 "	Sept. 1, 1908
Edith A. Sangster	"	"	50 "	June 1, 1908
Mary A. J. O. Sparrow	"	"	50 "	Dec. 10, 1908
Annette L. Sullivan	"	"	50 "	June 1, 1908
Mary C. Sullivan	"	"	50 "	Sept. 7, 1908
Elizabeth A. Townsend	"	"	50 "	" 1, 1908
Florence Wenham	"	"	50 "	" 1, 1908
Margaret Beaton	"	Probationer	None	March 22, 1909
Beatrice M. Bedard	"	"	"	" 1, 1909
Mary E. Carberry	"	"	"	" 23, 1909*
May E. Dongan	"	"	"	" 1, 1909
Margaret M. Fitzpatrick	"	"	"	" 1, 1909
Rose M. Foster	"	"	"	" 1, 1909
Edith F. Gertz	"	"	"	" 1, 1909
Mary T. Grady	"	"	"	" 1, 1909
Kathryn F. Higgins	"	"	"	" 1, 1909
Ruth Hopkins	"	"	"	" 1, 1909
Maude E. Lehman	"	"	"	" 1, 1909
Elizabeth A. McEwen	"	"	"	" 1, 1909
Lucy Power	"	"	"	" 1, 1909
Grace M. Powers	"	"	"	" 1, 1909
Mary H. Silver	"	"	"	" 1, 1909
Mabel C. Willey	"	"	"	" 1, 1909
Fern A. Wing	"	"	"	" 1, 1909
Fannie M. Hamilton	"	"	"	" 1, 1909
Lizzie Harvey	"	Head Laundress	$900 yr	Sept. 5, 1898
William A. Peterson	20 Halleck st	Laundryman	540 "	July 5, 1895
John F. Youngquist	1086 Tremont st	"	420 "	" 28, 1906
Henry S. Massie	Hospital	"	360 "	Feb. 1, 1909

* Promoted to present position on date given. Previously in the department.

Hospital Department.— Continued.

Name.	Residence.	Designation.	Compensation.	Date of Election or Appointment.
Adam J. Miller	Hospital	Laundryman	$360 yr	Nov. 26, 1906
Gowan J. Scott	54 Springfield st	"	360 "	March 3, 1909
Walter P. Shea	Hospital	"	360 "	July 9, 1908
Walter Woods	"	Gauze Sorter	300 "	Sept. 17, 1907
Anna Ballentyne	"	Laundress	360 "	Oct. 14, 1907*
Annie McDonough	"	"	240 "	Sept. 30, 1907*
Mary Tighe	"	"	240 "	Jan. 28, 1907*
Mollie Bevan	"	"	216 "	Sept. 11, 1905
Cassie Gallagher	"	"	216 "	March 21, 1904*
Hannah McGonigle	"	"	216 "	" 2, 1908*
Margaret Meglio	"	"	216 "	Sept. 11, 1908
Lillie Sheridan	"	"	216 "	July 21, 1906
Lizzie Courtney	"	"	192 "	April 28, 1909
Mary D'Arcy	"	"	192 "	Aug. 31, 1907*
Catherine Diskin	"	"	192 "	July 31, 1908
Clotilda Dwyer	"	"	192 "	Dec. 11, 1906
Mary Hickey	"	"	192 "	May 8, 1907
Sarah McColgan	"	"	192 "	April 19, 1909
Annie Smith	"	"	192 "	March 31, 1908*
Olga Smith	"	"	192 "	May 1, 1908*
Mary DeNigris	"	"	180 "	Aug. 29, 1908
Rose Doherty	"	"	180 "	Sept. 25, 1908
Mary Lally	"	"	180 "	Nov. 16, 1908
Margaret Murray	"	"	180 "	Sept. 3, 1908
Bessie O'Donnell	"	"	180 "	Aug. 26, 1908
Winifred Sampson	"	"	180 "	Nov. 6, 1908
Mary A. Lynch	"	"	168 "	Dec. 30, 1908
Katherine McGrory	"	"	168 "	March 23, 1909
Emma J. Brown	"	Seamstress	300 "	May 18, 1908
Addie C. Keay	12 Standish st., Dor	Acting Seamstress	300 "	April 7, 1909
Kathryn Baker	Hospital	Assistant Seamstress	204 "	Nov. 12, 1908
Mary S. Tracy	550 Columbus ave	Assistant Mender	5.00 wk	Dec. 19, 1908*
S. Helena Batson	Hospital	Assistant Housekeeper	360 yr	May 18, 1905
Laura H. Willcutt	"	"	360 "	July 17, 1905
Katie Conlon	972 Harrison ave	Scrubber	5.00 wk	April 14, 1909
Mary Courtney	8 McLellan st	"	5.00 "	Nov. 2, 1900*
Margaret Dooling	87 Eustis st	"	5.00 "	Aug. 27, 1903
Mary Dowling	1 McLellan st	"	5.00 "	Nov. 24, 1900*
Margaret Driscoll	8 Washington pl	"	5.00 "	March 25, 1909
Kate Folkel	112 E. Canton st	"	5.00 "	Aug. 2, 1906
Catherine Gallagher	1 Worcester pl	"	5.00 "	July 10, 1905
Emma Gillespie	80 E. Canton st	"	5.00 "	Aug. 20, 1907*
Mary Hayes	828 Albany st	"	5.00 "	May 3, 1907*
Kate Hennessy	3 Hamburg st	"	5.00 "	Sept. 26, 1892
Catherine King	73 W. Lenox st	"	5.00 "	June 6, 1908
Nellie Kingston	1050 Columbus ave	"	5.00 "	March 17, 1909
Delia LaBeau	908 Harrison ave	"	5.00 "	June 9, 1908
Ellen Logan	12 Island st	"	5.00 "	May 22, 1902
Margaret Lynch	74 E. Newton st	"	5.00 "	Sept. 5, 1906
Abbie Marden	1841 Washington st	"	5.00 "	April 14, 1903
Elizabeth Mason	24 Village st	"	5.00 "	Oct. 6, 1904
Mary Mulligan	974 Harrison ave	"	5.00 "	Dec. 22, 1904
May O'Brien	31 E. Springfield st	"	5.00 "	Nov. 8, 1908*
Kate Raphlin	27 Fellows st	"	5.00 "	April 12, 1904
Mary Rigby	51 E. Lenox st	"	5.00 "	Nov. 28, 1908
Mary B. Riley	909 Harrison ave	"	5.00 "	Feb. 5, 1908*
Mary Ring	42 Northampton st	"	5.00 "	Jan. 12, 1903*
Mary Robinson	32 Worcester st	"	5.00 "	" 5, 1909
Sarah Sullivan	93 E. Brookline st	"	5.00 "	Feb. 12, 1901*
Sarah Welsh	599 Harrison ave	"	5.00 "	June 6, 1905
Annie Schaffer	999 Tremont st	"	5.00 "	April 3, 1909
Bridget Foley	83 Norfolk ave	Ward Scrubber	5.00 "	" 3, 1908
Ellen King	659 Harrison ave	Ward Helper	5.00 "	May 6, 1907
Annie M. O'Hare	1013 Harrison ave	"	5.00 "	July 5, 1907*
Sarah Oakes	39 Mechanic st	"	5.00 "	Dec. 1, 1908
Katherine Charlton	Hospital	Ward Maid	144 yr	March 6, 1907
Mollie Cogan	"	"	144 "	May 29, 1907
Nellie Cox	"	"	144 "	Sept. 29, 1908*
Rose Doherty	"	"	144 "	April 23, 1909
Mary Donegan	"	"	144 "	May 10, 1904*
Anna Downey	"	"	144 "	Jan. 21, 1909
Mary Egan	"	"	144 "	May 15, 1895

* Promoted to present position on date given. Previously in the department.

Hospital Department.— Continued.

Name.	Residence.	Designation.	Compensation.	Date of Election or Appointment.
Celia Hill	Hospital	Ward Maid	$144 yr	April 17, 1909
Catherine Hughes	"	"	144 "	March 5, 1909
Margaret Kerrigan	"	"	144 "	May 6, 1903
Nellie Lyons	"	"	144 "	Jan. 3, 1908
Jennie McCullough	"	"	144 "	April 13, 1909*
Rose McLaughlin	"	"	144 "	" 7, 1900
May Meehan	"	"	144 "	March 2, 1909
Kate Rafferty	"	"	144 "	Dec. 18, 1908
Mary R. Smith	"	"	144 "	Aug. 8, 1907
Catherine Maguire	"	"	144 "	April 28, 1909
Nellie Stewart	"	Chamber Maid	192 "	Jan. 6, 1901*
Mary Collins	"	"	180 "	Dec. 20, 1906*
Cora Corbett	"	"	180 "	July 11, 1906*
Annie Gallivan	"	"	180 "	June 8, 1905
Annie Horn	"	"	180 "	July 17, 1907
Annie M. Lennon	"	"	180 "	Dec. 21, 1908
Kathryn Lewis	"	"	180 "	Jan. 1, 1909
Ellen Lyons	"	"	180 "	July 24, 1897
Katie Mahoney	"	"	180 "	June 13, 1905*
Delia Walsh	"	"	180 "	Oct. 22, 1907
Julia E. Burke	"	Table Girl (Superintendent)	5.00 wk	Feb. 19, 1909*
Jennie E. Stewart	"	Table Girl	204 yr	Oct. 7, 1903
Annie Early	"	"	192 "	" 5, 1900*
Nora O'Brien	"	"	192 "	March 7, 1903*
Minnie Peoples	"	"	192 "	Feb. 14, 1907*
Annie Sullivan	"	"	192 "	Sept. 16, 1908
Mary Chisholm	"	"	168 "	" 10, 1908
Mary Kelley	"	"	168 "	Jan. 12, 1904*
Nellie Mack	"	"	168 "	Sept. 26, 1908
Annie Nolan	"	"	168 "	Jan. 23, 1909
Jean Walker	"	"	168 "	May 22, 1908
Agnes Lavin	"	Pantry Girl	168 "	July 2, 1908
Michael A. Kinsella	"	Microtomist	360 "	April 9, 1909
John R. Clendenning	444 Massachusetts ave	Pathological Lab. Diener	360 "	Feb. 9, 1907
Jeremiah Edwards	64 Williams st., Rox	Dispensary Diener	6.00 wk	April 2, 1907
John P. Donnelly	36 Worcester sq	Ward Porter	360 yr	June 10, 1908
William F. King	3 Valentine st	"	360 "	July 20, 1908
John O'Meara	57 Springfield st	"	360 "	Dec. 6, 1906
George B. Welby	1 Waterford st	"	360 "	Feb. 25, 1907*
William J. Robertson	16 Colonial ave., Dor	Porter	360 "	July 10, 1908
Charles Simpson	Hospital	"	360 "	Nov. 30, 1908*
Frank Ogle	"	Head Porter	300 "	Jan. 27, 1909
Hiram Ricker	"	Gate Boy	300 "	July 13, 1908
John J. O'Mara	"	Fruit Porter	300 "	Feb. 3, 1908
John Brosnan	105 Union Park st	House Porter	300 "	March 31, 1909
John C. Donovan	21 Arnold St., Rox	"	300 "	April 15, 1909
Harry V. Hill	290 Centre st., J. P.	"	300 "	July 8, 1908
William Murray	44 E. Springfield st	"	300 "	April 20, 1909
James R. Ogston	Hospital	"	300 "	Feb. 4, 1909
Grace M. Lane	103 Bartlett st., Somerville	Head Bookkeeper (L. A)	15 wk.	July 9, 1900
Inez E. Trafton	34 Torrey st., Dor	Secretary	16 "	Aug. 19, 1889
Ella L. Green	639 Saratoga st., E. B.	Head Clerk	14 "	" 8, 1900
Leonie M. Corcoran	39 Delle ave., Rox	Pathological Stenographer	12 "	March 25, 1907
Katherine A. McNulty	30 Pearl st., Chsn	Typewriter	12 "	June 20, 1900*
Elizabeth A. Hunt	Medford	X-Ray Attendant	12 "	March 15, 1909
Helena A. Power	12 Eldora st., Rox	Copyist	12 "	Feb. 21, 1903
Agnes G. Wright	6 Mascoma st., Rox	"	12 "	Sept. 6, 1904*
Joanna E. Sweeney	34 Delle ave., Rox	"	11 "	Feb. 9, 1903
Helen C. Bridge	68 Fowler st., Dor	"	10 "	Oct. 29, 1906
Elizabeth Hinckley	356 Bunker Hill st., Chsn	"	10 "	Sept. 5, 1906
Margaret E. Quinn	191 Highland st., Rox	"	10 "	Nov. 27, 1907
J. Elizabeth Cambridge	Everett	Telephone Operator	10 "	Jan. 13, 1908
Katherine E. Power	415 W. Fourth st	"	10 "	April 23, 1907
James S. Groff	95 St. Botolph st	"	8 "	July 1, 1906*
Thomas Sims	3 Dahlgren st., Dor	Head Chef	1,000 yr	Oct. 3, 1882
William McPherson	Hospital	Assistant Cook	720 "	May 2, 1891
Axel H. Strandberg	"	Butcher	360 "	June 12, 1907
Henry W. Pierce	"	Cook's Assistant	420 "	April 10, 1907*
Thomas D. Sargent	"	Kitchen Man	360 "	March 15, 1908
Samuel J. Wilkinson	"	"	360 "	May 22, 1907
Peter Shilling	"	"	300 "	Aug. 25, 1908
Henry L. Nickerson	"	"	300 "	July 19, 1908

* Promoted to present position on date given. Previously in the department.

Hospital Department.— Continued.

Name.	Residence.	Designation.	Compensation.	Date of Election or Appointment.
Margaret Creedon	Hospital	Kitchen Woman	$192 yr	April 30, 1906
Julia Keegan	"	"	192 "	" 15, 1908
Mary McNamara	"	"	192 "	Dec. 4, 1907
Monica Canavan	"	"	180 "	Jan. 12, 1909
Mary O'Brien	"	"	180 "	March 29, 1909
Julia Regan	"	"	180 "	Feb. 26, 1909
Florence Norton	"	Kitchen Woman (V. H.)	168 "	" 24, 1909*
Robert McLean	1607 Washington st	Kitchen Cleaner	6.00 wk	March 22, 1909*
Lizzie Shanahan	Hospital	Cook (Vose House)	360 yr	May 29, 1901
Hannah Shanahan	"	Assistant Cook (Vose House)	300 "	July 25, 1907
James S. Gill	11 Marble st., Rox	Baker	840 "	Jan. 16, 1889
Karl H. F. Lillie	Hospital	Baker's Assistant	360 "	April 25, 1906
James C. Young	"	"	360 "	" 12, 1907
Catherine Harrington	"	"	192 "	Aug. 22, 1906
John Ferrin	"	Apothecary	900 "	Sept. 25, 1906
Joseph Martin	"	Apothecary's Assistant	480 "	" 30, 1907
Amos P. Wood	"	"	300 "	May 25, 1908
Ernest E. Fewkes	Newton Highlands	Photographer	25.00 wk	June 20, 1898
John J. Burrows	30 Trenton st., E. B	Photographer's Assistant	10.00 "	April 8, 1907
John L. MacVicar	5 Durham st., E. B	Engineer	1,560 yr	May 18, 1908
Isaac C. Nelson	30 Mellen st., Dor	Assistant Engineer	25.00 wk	Aug. 13, 1907
Thomas J. McNally	43 Judson st., Dor	"	21.00 "	Oct. 29, 1907
Benjamin Sandiford	35 Worcester st	"	18.00 "	Dec. 15, 1906
Arthur Swanson	35 Worcester st	"	18.00 "	April 15, 1907
William E. Thompson	56 Ceylon st., Dor	Laundry Engineer	18.00 "	Oct. 7, 1890
Richard A. Bawdick	108 W. Springfield st	Electrical Engineer	21.00 "	March 14, 1905
William T. Slater	45 E. Springfield st	Asst. Electrical Engineer	21.00 "	Aug. 26, 1905
John McHale	2493 Washington st	Head Fireman	18.00 "	April 9, 1895
David Bransfield	9 Jenkins st., S. B	Fireman	17.00 "	Oct. 26, 1907
Edmond Darcy	2495 Washington st	"	17.00 "	Dec. 14, 1907*
John J. Devine	56 Washington st., Chasn	"	17.00 "	Aug. 8, 1899
Michael Kelley	190 Eustis st., Rox	"	17.00 "	April 13, 1902
Archibald McLachlin	108 W. Springfield st	"	17.00 "	Oct. 16, 1908*
John Norton	10 Dromey av., Rox	"	17.00 "	Nov. 3, 1905
Patrick A. Curran	8 Mulvey ave., Rox	"	15.00 "	April 10, 1907*
John J. Breen	10½ O st	Coal Passer	12.00 "	Nov. 18, 1908
John D. Long	210 Bennington st., E. B	Laborer	12.00 "	April 8, 1907
George E. Coburn	19 Worcester sq	"	10.00 "	May 21, 1906
William Lucas	623 Massachusetts ave	Night Porter and Tending Furnace	630 yr	Oct. 1, 1907*
Charles Skory	39 Tolman st., Dor	Electrician	18.00 wk	" 5, 1904*
George Roche	Hospital	Electrician's Helper	240 yr	June 1, 1908*
Frank P. Magee	"	Steamfitter's Helper	180 "	Oct. 1, 1908
Christopher Mullen	"	Plumber's Helper	180 "	May 13, 1908
William J. Robbins	24 Cottage ter., Rox	Jobber	16.00 wk	Feb. 20, 1894
Daniel M. Hurley	96 Hunneman st	"	14.00 "	Dec. 6, 1906*
John Wallace	76 Sterling st	"	420 yr	April 7, 1905
Michael H. Brown	42 Worcester st	"	360 "	" 8, 1907
Henry Hastings	29 E. Concord st	Storekeeper	480 "	May 18, 1893*
James Meehan	45 Springfield st	Storekeeper's Assistant	420 "	July 26, 1895
William Robb	45 Stanwood st., Rox	Gardener	900 "	March 1, 1895
David H. Burns	44 Worcester st	Gardener's Assistant	420 "	April 3, 1907
Lewis A. Pasco	41 Worcester sq	Pathological Diener	900 "	Aug. 17, 1885
George E. Alexander	51 Bloomfield st., Dor	Carpenter	3.00 day	Nov. 12, 1883
Banford G. Leeman	123 Evans st., Dor	"	2.75 "	April 17, 1906*
Frank A. Rutzen	22 Davis st	"	2.75 "	" 16, 1909*
William A. Woodworth	35 Falcon st., E. B	"	2.75 "	Nov. 9, 1908*
William J. Bean	17 School st., Dor	Painter	3.00 "	March 7, 1894*
Thomas Newsham	9 Grant pl., Allston	"	2.75 "	" 15, 1892
William C. Cunningham	102 Pembroke st	"	2.75 "	Sept. 8, 1908*
William G. Whitney	73 W. Concord st	"	2.75 "	" 11, 1908*
William H. Brown	54 Kendall st	Floor Polisher	1.00 "	June 18, 1902*
Alexander O'Brien	Hospital	Ambulance Foreman	900 yr	March 1, 1893
Michael Daly	"	Asst. Ambulance Foreman	540 "	May 12, 1903
Martin Craven	"	Ambulance Driver	540 "	Feb. 14, 1903
Eugene S. Cronin	"	"	540 "	July 12, 1907*
Thomas Ferris	"	"	540 "	Oct. 12, 1906*
Patrick T. Mahoney	"	"	540 "	May 29, 1907
William Murray	"	"	540 "	March 31, 1908*
Walter J. Camrell	65 Ruggles st., Rox	Elevator Boy	7.00 wk	Oct. 19, 1906
Christopher C. Davenport	2 McLean st., Rox	"	7.00 "	April 20, 1904
James Lee	64 Williams st., Rox	"	7.00 "	Nov. 18, 1907

*Promoted to present position on date given. Previously in the department.

Hospital Department.— Continued.

Name.	Residence.	Designation.	Compensation.	Date of Election or Appointment.
Nathaniel P. Lee	64 Williams st., Rox.	Elevator Boy	$7.00 wk.	Sept. 26, 1905
William Patterson	10 Willow pk	"	7.00 "	Nov. 6, 1907*
Ernest E. Shelton	147 Northampton st	"	7.00 "	April 3, 1905
Daniel Smith	93 Camden st	"	7.00 "	May 21, 1907
John M. Johnson	17 Woodbury st	"	7.00 "	April 2, 1909*
G. Herbert Wilder	104 W. Lenox st	House Cleaner	7.00 "	Nov. 9, 1908*
William H. Jewell	7 Greenwich st	"	1.00 day	" 9, 1908
Augustus W. Leoney	77 Middlesex st	"	1.00 "	Dec. 17, 1908
George G. Plano	184 Northampton st	"	1.00 "	" 22, 1908
Fred G. Vassell	184 Northampton st	"	1.00 "	" 22, 1908
Samuel D. Bernard	4 Sawyer st	"	1.00 "	Feb. 4, 1909*
Charles H. Price	87 Northampton st	"	1.00 "	March 10, 1909
John H. Wadsworth	137 Northampton st	"	1.00 "	" 10, 1909*
Percy Cummings	96 Windsor st	"	1.00 "	Nov. 9, 1908*
Moses C. Jones	703 Shawmut ave	"	1.00 "	March 26, 1909
Francis A. Blackman	33 Winchester st	"	1.00 "	" 29, 1909
		South Department.		
Edwin H. Place, M. D	South Department	Physician in Chief	$2,000 yr	Dec. 10, 1906
William J. Brown, M. D	"	Assistant Physician	1,000 "	Sept. 12, 1907
Cadis Phipps, M. D	"	"	1,000 "	Feb. 1, 1909
William S. Conway	"	House Officer	None	March 16, 1909
Martin J. English, M. D	"	"	"	" 22, 1909
Edmund W. Wilson, M. D	"	"	"	" 22, 1909
Ellsworth J. M. Dickson	"	Clinical Clerk	"	" 29, 1909
Arthur H. Mountford	"	"	"	April 1, 1909
Francis J. McMahon	"	"	"	March 26, 1909
Raymond W. Bliss	"	Acting House Officer	"	Nov. 18, 1908
Murray H. Towle, M. D	"	" "	"	April 13, 1909
Emma M. Nichols	"	Matron	$800 yr	May 21, 1907
Ursula C. Noyes	"	Day Supervisor Nurses	600 "	March 7, 1904*
Lillian Reichert	"	Head Nurse	540 "	Jan. 28, 1901*
Marion L. Humphrey	"	Night Supervisor Nurses	480 "	Oct. 23, 1907*
E. Marion Cowie	"	Head Nurse	480 "	Sept. 1, 1908*
Edith M. Grant	"	"	420 "	Oct. 30, 1907
Anna L. Gibson	"	"	420 "	" 10, 1908*
Bessie E. Baldwin	"	Nurse	100 "	Dec. 7, 1908*
Jessie Baldwin	"	"	100 "	" 27, 1908*
Annie M. Burton	"	"	100 "	Oct. 14, 1908*
Dorothy Carruthers	"	"	100 "	Dec. 12, 1908*
Angie B. Coffin	"	"	100 "	March 15, 1909*
Abigail Dewey	"	"	100 "	Nov. 23, 1908*
Helen V. Downing	"	"	100 "	Sept. 28, 1908*
Rose E. Doyle	"	"	100 "	Jan. 7, 1909*
Margaret M. Duncan	"	"	100 "	Oct. 5, 1908
Alice L. Eastman	"	"	100 "	Nov. 2, 1908*
Elizabeth C. Eastwood	"	"	100 "	" 7, 1908*
Margaret J. Fallon	"	"	100 "	Jan. 25, 1909*
Sadie M. Ferrick	"	"	100 "	Feb. 13, 1909*
Gertrude Garren	"	"	100 "	Sept. 30, 1908*
Elizabeth I. Goodrich	"	"	100 "	March 29, 1909*
Emma H. Humble	"	"	100 "	Oct. 5, 1908*
Lucile H. Huntley	"	"	100 "	July 1, 1908*
Minnie Kelly	"	"	100 "	Oct. 17, 1908*
Edna R. Martin	"	"	100 "	Feb. 8, 1909*
Blanche A. MacDonald	"	"	100 "	March 15, 1909*
Melda McDonald	"	"	100 "	Feb. 12, 1909*
Florence A. MacLean	"	"	100 "	Jan. 25, 1909*
Marion Oulton	"	"	100 "	Feb. 1, 1909*
A. Bella O'Brien	"	"	100 "	Nov. 7, 1908*
Viola M. Pollock	"	"	100 "	Jan. 25, 1909*
Elizabeth C. Quinn	"	"	100 "	Nov. 2, 1908*
Mary G. Ramsay	"	"	100 "	Oct. 24, 1908*
Kathryn Reynolds	"	"	100 "	Nov. 28, 1908*
Maude J. Robinson	"	"	100 "	March 15, 1909*
Mabelle H. Still	"	"	100 "	" 8, 1909*
Nellie R. Scanlon	"	"	100 "	Sept. 28, 1908*
Elsie Searles	"	"	100 "	July 5, 1908*
May Stevens	"	"	100 "	March 15, 1909*
Elizabeth R. White	"	"	100 "	Feb. 18, 1909*
Lucy M. Howland	"	"	50 "	" 8, 1909*

* Promoted to present position on date given. Previously in the department.

Hospital Department.— Continued.

Name.	Residence.	Designation.	Compensation.	Date of Election or Appointment.
		South Department.—Continued.		
Grace O. E. McLellan	South Department	Nurse	$50 yr	March 23, 1909*
Carolyn E. Gray	"	Clerk	700 "	Aug. 19, 1895
Mary A. Lane	29 Dorr st., Rox	Copyist	624 "	Sept. 13, 1895*
Helen G. Carolan	35 Preble st., S. B	"	520 "	March 29, 1909*
Hilda M. Dawson	South Department	Apothecary (L.A.)	600 "	Aug. 29, 1907
Mary L. Dogerty	"	" (supply)	520 "	April 9, 1909
Howard G. Tuttle	"	Apothecary's Assistant	240 "	March 31, 1908
Mary L. Medding	Malden	Telephone Operator (L.A.)	468 "	Feb. 15, 1905*
Edith Medding	Malden	" (temp.)	468 "	April 16, 1909
Fred H. Thorne	572 Massachusetts ave	"	260 "	Sept. 7, 1908*
Ernest F. Cochrane	19 Worcester sq	Assistant Engineer	936 "	Dec. 28, 1906
Thomas J. Kelly	136 Fisher ave., Rox	Fireman	884 "	March 6, 1908*
Hugh O'Donnell	70 Russell st., Chsn	"	884 "	Dec. 7, 1907*
Charles F. Field	4 Kittredge ter., Ros	Carpenter	2.75 day	Sept. 6, 1896*
John Welch	13 Hall st., J. P	Laborer	624 yr	March 6, 1908*
George C. Chapman	Hospital	Jobber (temporary)	540 "	April 16, 1909*
Alexander Ramsay	293 Bennington st., E. B	Night Watchman	420 "	July 19, 1895*
Daniel Madden	41 Lauriat ave., Dor	Jobber	420 "	April 27, 1909
Fred C. Way	South Department	Ward Supervisor	540 "	March 9, 1902*
Albert H. Andrews	"	Orderly	420 "	Aug. 24, 1908*
Edward J. Fitzgibbon	"	"	420 "	Jan. 28, 1908*
Chester H. Lampman	"	"	420 "	" 29, 1909*
Delphin Marchand	"	"	420 "	March 26, 1907
Alvin B. Riley	"	"	420 "	Jan. 17, 1909*
Oscar F. Smith	"	"	420 "	" 5, 1909*
William H. Varney	"	Day Lodge Orderly	420 "	Nov. 24, 1896*
Joseph P. Flynn	"	Night Lodge Orderly	360 "	Dec. 14, 1905*
Edward J. Mould	"	Houseman	360 "	April 12, 1907
Edward M. Kenney	"	Center Orderly	300 "	Sept. 13, 1905
Alton W. Howard	"	"	270 "	Aug. 28, 1908
Malcolm Blue	"	Porter	240 "	Jan. 22, 1909*
James Bonner	"	"	240 "	Nov. 13, 1908
John Lawrence	"	"	240 "	Oct. 16, 1908*
Timothy Whooley	"	" (temporary)	240 "	March 12, 1909
Michael A. Malley	"	Window Porter	240 "	Jan. 26, 1909
Albert Beck	"	"	240 "	May 13, 1908
Minnie C. Dunton	"	Seamstress	360 "	July 16, 1904*
Christian A. Thompson	"	Housekeeper	360 "	Sept. 5, 1896*
Nellie Forbes	45 E. Lenox st	Cleaner	260 "	March 3, 1909
Catherine Byrne	698 Massachusetts ave	Scrubber	288 "	May 20, 1907
Eliza Cunningham	35 Newcomb st	"	288 "	Nov. 19, 1908
Frances E. Downs	45 E. Lenox st	"	288 "	Aug. 5, 1908*
Margaret Carten	South Department	"	192 "	Sept. 13, 1905
Dorothy McDonald	"	"	192 "	Jan. 8, 1909*
Catherine McMenamy	"	"	192 "	Oct. 8, 1908
Catherine Williams	"	"	192 "	" 18, 1907
Annie Keenan	"	Supply Woman	180 "	April 22, 1909
Margaret Maloney	"	House Cleaner	168 "	Nov. 24, 1908
Harold Jeffrey	117 Lenox st	"	1.00 day	Jan. 21, 1909
Theodore Armstrong	2987 Washington st	"	1.00 "	April 19, 1909*
Margaret Drummond	19 Washington pl	Chambermaid	288 yr	Dec. 20, 1908*
Kate Ferguson	South Department	"	192 "	Jan. 6, 1909
Margaret McGinty	"	"	192 "	May 18, 1901*
Daisy Maffey	107 E. Newton st	Waitress	276 "	July 16, 1908
Lizzie Hardy	South Department	"	192 "	Dec. 2, 1908
Katie Murphy	"	"	192 "	June 12, 1908
Grace Dillon	"	"	180 "	April 2, 1909
Margaret McNamara	"	"	180 "	Dec. 16, 1908
Roy E. Smith	"	Head Cook	600 "	May 24, 1907*
Andrew Murray	"	Baker	600 "	Sept. 24, 1897*
Walter Patterson	"	Cook's Assistant	480 "	May 15, 1900
Warner H. Nelson	"	Kitchenman	300 "	April 15, 1907
Mary Monahan	77 W. Dedham st	Kitchenwoman	276 "	" 13, 1909*
Josie Drohan	48 E. Springfield st	Supply Woman	276 "	May 9, 1908*
Jessie Kydd	South Department	Diet Cook	216 "	Nov. 28, 1908
Bridget Mooney	"	Baker's Assistant	180 "	March 31, 1909
John Daly	"	Laundryman	540 "	July 17, 1905*
Margaret Sinclair	"	Head Laundress	420 "	" 27, 1898
Myrtle Jackson	7 Cottage st., S. B	Laundress	300 "	Oct. 28, 1908
John H. Nolan	South Department	Laundryman	300 "	Aug. 15, 1908
Catherine Gallagher	Cambridge	Laundress	288 "	Feb. 13, 1908

* Promoted to present position on date given. Previously in the department.

Hospital Department.— Continued.

Name.	Residence.	Designation.	Compensation.	Date of Election or Appointment.
		South Department.— Concluded.		
Mary Carmody	South Department	Laundress	$216 yr	Feb. 17, 1908
Anna Connor	"	"	216 "	Oct. 17, 1908*
Annie Mooney	"	"	216 "	" 11, 1901
Annie Canning	"	"	192 "	March 25, 1908
Jane B. Ramsay	"	"	192 "	Oct. 14, 1904
Mary Rattray	"	"	192 "	July 22, 1904
Elizabeth G. Ryan	"	"	192 "	Nov. 23, 1908
Julia Sullivan	"	"	192 "	Sept. 20, 1905
Nellie Havey	"	"	180 "	Feb. 15, 1909
Mary A. Mooney	"	"	180 "	Oct. 16, 1908
Anna Bohlin	"	Ward Attendant	260 "	" 21, 1907*
Christine Endresen	"	"	260 "	Feb. 3, 1909*
Jessie Falconer	"	"	260 "	Oct. 22, 1908*
Marie Hansen	"	"	260 "	" 6, 1908*
Henrietta Gundersen	"	"	260 "	April 13, 1909*
Dorothy Henriksen	"	"	260 "	Oct. 6, 1908*
Pauline Panewicz	"	"	260 "	April 10, 1908
Caroline Robertson	"	"	260 "	June 9, 1908
Sarah Spiers	"	"	260 "	April 15, 1909*
Annie Sragsudie	"	"	260 "	" 23, 1908
Margaret Austin	"	Ward Maid	180 "	Feb. 27, 1909
Annie Dean	"	"	180 "	June 6, 1907*
Mamie Hickey	"	"	180 "	March 2, 1909
Alice O'Brien	"	"	180 "	Feb. 11, 1908
Mary Rowe	"	"	180 "	Nov. 10, 1908
Mary Tobin	"	"	180 "	Sept. 17, 1908
John J. Connorton	Hospital	Ambulance Driver	540 "	March 29, 1909*
Michael S. Ryan	"	Stableman	540 "	April 26, 1906*
		Convalescent Home.		
Elizabeth C. Fairbank	Convalescent Home	Matron	$720 yr	June 22, 1900*
Martha S. Barr	"	Head Nurse	420 "	Oct. 9, 1908*
Elizabeth Melley	"	Cook	420 "	" 5, 1908
Annie Riley	"	Laundress	260 "	Mar. 5, 1909
Lizzie Buchter	"	Chambermaid	208 "	April 12, 1903*
Mary Armstrong	"	"	208 "	" 3, 1909
Esther Collins	"	Housemaid	156 "	" 29, 1909
Monica Fitzpatrick	"	House Cleaner	260 "	" 12, 1909
Herbert E. Russell	"	Farmer	360 "	Oct. 12, 1908*
		East Boston Relief Station.		
George F. Keenan, M. D.	East Boston Relief Station	Resident Surgeon	$1,000 yr	Oct. 9, 1908*
Daniel F. Maguire, M. D.	" "	Asst. Resident Surgeon	800 "	" 12, 1908*
Josephine Higgins	" "	Matron	600 "	April 26, 1909*
Bertha V. Connors	" "	Nurse	150 "	March 16, 1909*
Margaret M. Hughes	" "	"	150 "	Jan. 2, 1909*
Isabel M. Nash	" "	"	150 "	Dec. 29, 1908*
Daniel J. Sullivan	" "	Supervisor	480 "	Oct. 12, 1908*
Frank A. Burdick	" "	Orderly	420 "	" 13, 1908*
Carl H. K. Tucker	" "	"	420 "	" 16, 1908*
Ernest Holland	" "	Desk Orderly	300 "	" 12, 1908*
Delia McManus	" "	Cook	360 "	" 8, 1908
Mary McGinn	" "	Kitchenwoman	5.00 wk	Feb. 26, 1909
Catherine McDonough	" "	Chambermaid	180 yr	Oct. 12, 1908*
Carrie Sampson	Hospital	Laundress	216 "	Nov. 27, 1908*
Mary A. Ahern	214 Havre st., E. B.	Scrubber	5.00 wk	Sept. 28, 1908
Mary Moran	211 Havre st., E. B.	"	5.00 "	March 12, 1909
Patrick Joyce	40 Moulton st., Chsn	Night Porter and Tender of Furnace	630 yr	" 17, 1909*
Michael M. Fitzgerald	303 Saratoga St., E. B.	Day Porter and Tender of Furnace	630 "	Oct. 16, 1908
		Haymarket Square Relief Station.		
Loring B. Packard, M. D.	Haym'kt Sq. Relief Station	Resident Surgeon	$1,500 yr	July 18, 1905*
Edwin L. Drowne, M. D.	"	"	1,000 "	" 19, 1906*
George H. Jonah	Somerville	Supervisor	720 "	Jan. 17, 1902*
Frank H. Monahan	Haym'kt Sq. Relief Station	Head Orderly	420 "	Dec. 12, 1906*

* Promoted to present position on date given. Previously in the department.

Hospital Department.—Concluded.

Name.	Residence.	Designation.	Compensation.	Date of Election or Appointment.
		Haymarket Square Relief Station.—Concluded.		
Francis L. Norman	Hospital	Desk Orderly	$420 yr.	Aug. 3, 1906*
Michael J. Walsh	"	Night Orderly	420 "	July 21, 1907*
Paul Baxter	Haym'kt Sq. Relief Station	Orderly	360 "	Oct. 17, 1908*
John J. Dugan	"	"	300 "	Feb. 20, 1909*
John T. Wheeler	"	Desk Orderly	420 "	June 17, 1906*
George J. Macdonald	"	"	300 "	Sept. 27, 1907*
Lucretia S. Smart	"	Matron	720 "	July 2, 1907*
Effie M. Palmer	"	Head Nurse	420 "	Nov. 3, 1907*
Hattie Chapman	"	Nurse	150 "	Jan. 12, 1909*
Rheta C. MacDonald	"	"	150 "	March 2, 1909*
Elsie F. Smith	"	"	150 "	" 1, 1909*
Mary L. Cheever	"	Cook	360 "	Nov. 30, 1908
Norah O'Leary	"	Kitchenwoman	180 "	April 17, 1909
Annie Shannon	"	Chambermaid	180 "	Jan. 21, 1907
Ada E. Hodnett	"	"	180 "	July 17, 1908
Margaret Sharkey	336 Medford st., Chsn	Scrubber	192 "	Jan. 4, 1903
Mary Hurley	21 Medford st., Chsn	"	192 "	March 3, 1907
Mary Brennan	Haym'kt Sq. Relief Station	Ward Maid	180 "	May 3, 1904*
Margaret Bartlett	229 London st., E. B	Ward Helper	260 "	April 17, 1907
Alberta F. Drury	Haym'kt Sq. Relief Station	Waitress	180 "	Oct. 8, 1908
Bridget McLaughlin	Hospital	Laundress	216 "	" 9, 1908*
May Holmes	"	"	204 "	" 27, 1905*
Nora Burke	"	"	192 "	May 15, 1908*
Annie M. Scott	"	"	180 "	Oct. 9, 1908*
John Monaghan	"	Laundryman	420 "	May 1, 1908*
Thomas Clark	Haym'kt Sq. Relief Station	Ambulance Foreman	600 "	July 7, 1904*
William Tumulty	"	Ambulance Driver	540 "	March 28, 1902*
Patrick Connors	"	"	540 "	Feb. 4, 1902*
John Anderson	Hospital	"	540 "	April 13, 1909*
William J. Cooney	Cambridge	Day Porter	630 "	Oct. 2, 1908*
Edward G. Reed	Everett	Night Porter	630 "	May 14, 1908
James Kelsick	6 Rollins pl	Elevator Boy	7.00 wk.	Aug. 25, 1905
George Bryan	36 Irving st	House Boy	6.00 "	May 9, 1907
Seth F. Arnold, M. D	94 Worcester st	House Officer	None	March 1, 1909*
Fred A. Bartlett, M. D	Haym'kt Sq. Relief Station	"	"	" 1, 1909
Adelbert S. Merrill, M. D	"	"	"	" 1, 1909
George H. Jardine, M. D	682 Tremont st	Surgical Dresser	"	April 14, 1909*

Institutions Registration Department.

William P. Fowler	275 Newbury st	Institutions Registrar	None	April 27, 1908
John Koren	784 Beacon st	Statistician	$3,000 yr.	June 15, 1899
Charles F. Gaynor	59 Bernard st., Dor	Chief Clerk	2,200 "	April 1, 1901
F. W. A. Sachs	59 Minden st., Rox	Clerk	1,300 "	" 8, 1901
William P. Costello	19 Cross st., Chsn	"	800 "	Jan. 16, 1906
Dudley L. Philbrick	285 Emerson st., S. B	Visitor	1,300 "	March 8, 1893
Edward L. Ahern	38 Homes ave., Dor	"	1,200 "	Feb. 1, 1898
Lucy M. Bosworth	25 Pearl st., Chsn	Stenographer	850 "	Sept. 7, 1897
Mary G. Hart	220 Lexington st., E. B	Typewriter	600 "	" 16, 1904
Mary J. Prescott	66 Revere st	Matron	850 "	May, 1887
Walter Barry	30 Nazing st., Rox	Carriage Driver	1,500 "	" 10, 1886
John H. Burke	72 Bromley st., Rox	Ambulance Driver	1,200 "	Nov. 10, 1895
George J. Uriot †	190 Harrison ave	"	900 "	Sept. 1, 1906

Law Department.

Thomas M. Babson	138 St. Botolph st	Corporation Counsel	$9,000 yr.	July 1, 1904*
John D. McLaughlin	155 Bellevue st	Asst. Corporation Counsel	6,000 "	" 1, 1904
Arthur L. Spring	58 Selkirk rd	" "	5,000 "	Sept. 15, 1900
George A. Flynn	104 Norway st	" "	3,000 "	July 15, 1904
David D. Leahy	25 E. Springfield st	" "	2,200 "	Aug. 1, 1906
Karl Adams	352 Walnut ave	" "	2,500 "	March 1, 1908

* Promoted to present position on date given. Previously in the department.
† See, also, Boston Infirmary Department and Children's Institutions Department.

Law Department.— Concluded.

Name.	Residence.	Designation.	Compensation.	Date of Election or Appointment.
Joseph A. Campbell	33 Athelwold st	Asst. Corporation Counsel	$2,200 yr	March 1, 1909
Charles F. Day	483 Beacon st	Conveyancer	3,750 "	July 3, 1880
Roscoe P. Owen	146 Massachusetts ave	"	3,750 "	" 4, 1881
Elizabeth M. Taylor	99 Newbury st	"	1,800 "	" 1, 1900
Fisher Ames	6 Mt. Vernon pl	Secretary	2,000 "	May 16, 1866
Nina F. Bachelor	Garrison Hall	Stenographer	960 "	Oct. 22, 1906
Daniel B. Carmody	15 Wyoming st	Messenger	600 "	April, 1894
James McGoldrick	38 Monument st	Telephone Boy	240 "	May 4, 1908
Joseph H. Robishow	17 Hamburg st	"	184 "	Oct. 3, 1908

Library Department.

Josiah H. Benton	265 Newbury st	President	None	May 29, 1894
Thomas F. Boyle	879 Beacon st	Vice President	"	" 6, 1902
Samuel Carr	403 Commonwealth ave	Trustee	"	" 1, 1908
William F. Kenney	1287 Commonwealth ave	"	"	Dec. 30, 1907
Alexander Mann	233 Clarendon st	"	"	May 25, 1908

Executive Department.

Horace G. Wadlin	Reading	Librarian	$6,000 yr	Feb. 1, 1903
Otto Fleischner	8 Melton rd	Assistant Librarian	3,000 "	Jan. 12, 1900*
Della Jean Deery	Trinity ct	Assistant Grade B, Special and Clerk of Corporation	1,000 "	Nov. 9, 1900*
George V. Mooney	6 Minot pl	Assistant Grade B Special	1,000 "	Aug. 20, 1894*
Marion H. Shumway	32 Mather st	Assistant Grade B	15.00 wk	Oct. 9, 1906*
William A. McGowan †	18 Smith st	Assistant Grade E	8.00 "	March 12, 1909*
Timothy J. Mackin †	12 Longwood ave	" " E	7.00 "	July 11, 1906*
William E. Clegg †	5 Bismarck st	" " E	4.75 "	April 23, 1909*
Adelaide A. Nichols	16 Pleasant st., Dor	Auditor	1,500 yr	Nov. 1, 1874*
Mary A. C. Berran †	140 Mt. Vernon st	Auditor's First Assistant	15.00 wk	April 6, 1906*
Katharine M. Doyle	67 Beacon st	Auditor's Second Assistant	10.50 "	" 13, 1908

Catalogue Department.

Samuel A. Chevalier †	3 Linden st	Chief	$2,500 yr	Feb. 23, 1906*
Lindsay Swift †	388 Park st., W. R.	Editor	35.00 wk	" 7, 1896*
John Murdoch †	Cambridge	First Assistant	27.50 "	" 23, 1906*
William M. Arnolt	3 Linden st	Cataloguer	22.50 "	April 26, 1907*
Mary A. Tenney	Hotel Eliot	"	19.50 "	Oct. 22, 1905*
Lucien E. Taylor	9 Haviland st	"	17.50 "	" 9, 1903
Mary R. Bartlett	7 Concord sq	"	15.00 "	July 1, 1897
Dora L. Cutler	29 Hartford st	"	15.00 "	Jan. 17, 1887
Frances N. A. Whitman	Newton	"	15.00 "	Feb. 1, 1905*
Elsie W. Coolidge	Watertown	"	13.00 "	Nov. 3, 1903
Flora N. Lilienthal	Brookline	"	12.00 "	Sept. 28, 1906*
E. Carolyn Merrill	104 Belvidere st	"	12.00 "	Oct. 8, 1906
M. Theresa Campbell ‡	47 Vine st	Assistant Cataloguer	12.00 "	July 20, 1903*
Anna E. Monahan	2 Howland st	"	12.00 "	Jan. 22, 1909*
Edwin F. Rice	45 Concord sq	Curator Public Catalogue	17.50 "	" 1892*
Ida W. Gould	226 Massachusetts ave	Curator Official Catalogue	15.00 "	Oct. 8, 1901*
Thomas F. Brennan †	10 Crescent ave	Assistant Curator Official Catalogue	15.00 "	Feb. 1, 1901*
Lucius A. Blinn †	296 Dudley st	Assistant Grade E	5.50 "	July 1, 1907
Mary H. Rollins	74½ Pinckney st	Extra Special Cataloguer	26.25 "	June 6, 1907*

Shelf Department.

William G. T. Roffe †	148 Harvard st	First Assistant	$22.50 wk	Jan. 1, 1897*
John F. Locke	3 Elmont st	Classifier	17.50 "	Dec., 1894
George H. Connor †	212 Chambers st	Assistant Grade C, Special	15.00 "	April 2, 1895*
John H. Reardon †	15 Sunnyside st	" "	15.00 "	Dec. 15, 1896*
John Eberhart	84 Walker st	" "	14.25 "	Sept. 17, 1894
Michael McCarthy, Jr. †	22 Humphreys st	" "	14.25 "	July 5, 1892
Joseph W. Ward †	24 Church st	" "	14.25 "	June 8, 1900*
Katherine J. Gorham	118 W. Sixth st	Assistant Grade C	12.00 "	Sept. 1, 1904*

* Promoted to present position on date given. Previously in the department.
† Also in the Sunday and evening service, Central Library.
‡ Also in the Sunday and evening service at the branches.

Library Department.— Continued.

Name.	Residence.	Designation.	Compensation.	Date of Election or Appointment.
		Shelf Department.—Concluded.		
John J. Horgan †	14 Emerald st	Assistant Grade E	$9.00 wk	Jan. 15, 1909*
Anna G. Doonan ‡	12 Gay Head st	" " E	8.00 "	Sept. 1, 1904*
Alice M. Hennessy	590 Broadway	" " E	8.00 "	" 1, 1904*
James L. Sullivan †	80 Williams st	" " E	8.00 "	Jan. 15, 1909*
Abraham Snyder	1213 Tremont st	" " E	4.75 "	Oct. 2, 1908
		Ordering Department.		
Theodosia E. Macurdy	Watertown	Chief	$1,500 yr	June 1, 1893*
Emily O. Frinsdorff	10 Ware st	First Assistant	1,000 "	March 17, 1905*
Helen G. Cushing	Trinity ct	Second Assistant	16.00 wk	" 17, 1905
William C. Maiers, Jr. †	7 Gay Head st	Assistant Grade B, Special	17.50 "	May 11, 1906*
Frances H. Goddard	Trinity ct	Assistant Grade B	14.00 "	April 11, 1892
Margaret F. Collins	179 Walnut ave	" " C	14.00 "	Oct. 26, 1903*
Nellie L. Cunniff	174 Forest Hills st	" " C	14.00 "	March 23, 1903*
Mary J. Minton	13 Sargent st	" " C	10.00 "	July 31, 1908
Gertrude Boyle	23 Highgate st	" " E	10.00 "	Oct. 11, 1906
Lillian A. Tortorella	17 Oneida st	" " E	6.25 "	May 14, 1906
Daniel W. Travers	4 Germania st	" " E	4.00 "	March 29, 1909
		Statistical Department.		
James L. Whitney	Cambridge	Chief	$2,000 yr	Feb. 1, 1903*
Horace L. Wheeler †	42 Rutland sq	First Assistant	17.50 wk	July 23, 1900
Morris J. Rosenberg †	128 Stanwood st	Assistant Grade C	12.00 "	Oct. 26, 1903*
		Bates Hall (Catalogue and Reference).		
Oscar A. Bierstadt	10 W. Cedar st	Custodian	$3,000 yr	Feb. 1, 1899
Agnes C. Doyle	36 Hillside st	First Assistant	1,000 "	April 1, 1895*
Walter G. Forsyth †	Hemenway Chambers	Second Assistant	16.00 wk	Jan. 1, 1905
George H. Hughes †	East Cambridge	Assistant Grade E	7.00 "	Oct. 16, 1905
		Bates Hall (Center Desk), Patent and Newspaper Departments.		
Pierce E. Buckley †	6 National st	Custodian	$25.50 wk	Jan. 1, 1905*
Michael J. Conroy †	393 Broadway	Assistant Center Desk	12.00 "	Nov. 5, 1903*
Alphild Olson	99 Lauriat st	" "	9.50 "	Sept. 29, 1905*
William A. Connolly †	14 Devon st	" " Grade E	4.00 "	April 22, 1909
Arthur R. Maier	131 Boylston st., J. P	" " "	4.75 "	Oct. 12, 1908
William J. Mulloney †	2 Highland pk	First Asst. Patent Room	13.50 "	Nov. 7, 1905*
William G. Corbett †	9 Parker Hill ave	Asst. Grade E "	7.00 "	April 14, 1908*
Charles V. Gillis	509 E. Sixth st	" "	4.75 "	June 16, 1908
Frederic Serex †	16 Woodside ave	First Assistant News Room	14.00 "	Feb. 14, 1896*
William J. Ennis †	36 Chadwick st	Second " "	10.00 "	Oct. 6, 1902*
		Periodical Room.		
Frederika Wendte	101 Pinckney st	First Assistant	$14.00 wk	April 20, 1897*
Frank J. Hannigan †	29 Eastman st	Second Assistant	12.00 "	March 12, 1909*
William C. Wallace †	115 W. Third st	Assistant Grade E	7.00 "	July 3, 1905
		Special Libraries.		
Garrick M. Borden	23 St. Botolph st	Custodian	$20.00 wk	Nov. 11, 1907
Florence A. Westcott	71 Gainsboro st	First Assistant	12.00 "	April 20, 1909
Alice H. O'Neill	265 N. Beacon st	Assistant Barton Library	14.00 "	Oct. 20, 1905
Barbara Duncan	15 Gleason st	Assistant Music Room	12.00 "	Dec. 2, 1907*
Margaret L. Cassidy †	1395 Blue Hill ave	Assistant Grade C, Special	12.00 "	Nov. 5, 1895*
Annie G. Murphy	11 Grant st	" " C "	12.00 "	Sept. 29, 1905*
James L. Doyle †	71 E. Brookline st	" " C	10.00 "	" 21, 1906*
John G. Downey †	117 Longwood ave	" " E	7.00 "	Dec. 7, 1906*
Clement T. Hayes †	3 Echo st	" " E	7.00 "	Feb. 15, 1909*
Joseph A. Crowley	24 Lark st	" " E	4.00 "	April 23, 1909*
Walter T. Hanna †	28 Burmah st	" " E	4.75 "	Sept. 1, 1908
Jeremiah J. O'Meara †	14 Oregon st	Extra Assistant	4.84 "	Dec. 1, 1908*

* Promoted to present position on date given. Previously in the department.
† Also in the Sunday and evening service, Central Library.
‡ Also in the Sunday and evening service at the branches.

Library Department.— Continued.

Name.	Residence.	Designation.	Compensation.	Date of Election or Appointment.
		Registration Department.		
John J. Keenan †	378 Columbus ave	Chief	$1,000 yr	Aug. 20, 1894*
Margaret M. Barry	145 Bowdoin st	First Assistant	10.50 wk	June 28, 1905*
Robert F. X. Dixon †	43 W. Concord st	Assistant Grade C	10.50 "	March 12, 1909*
Anna F. Rogers ‡	139 Centre st	" " E	7.50 "	Nov. 3, 1905*
Anna M. Moran ‡	346 K st	" " E	7.00 "	Jan. 19, 1906*
		Issue Department.		
Frank C. Blaisdell †	67 St. Botolph st	Chief	$1,500 yr	Jan. 1, 1905*
Mary C. Sheridan	6 Waterlow st	First Assistant	1,000 "	Feb. 1, 1902*
M. Florence Cufflin	20 Faneuil st	Assistant Grade C, Special	14.50 wk	Oct. 18, 1895*
Mary A. Reynolds	3 Harding ct	" " C	12.00 "	" 28, 1907*
S. Jennie Dowling	318 Warren st	" " C	11.00 "	" 9, 1906*
Jean M. Bryce †	571 Washington st., Bri	" " C	10.50 "	" 28, 1907*
Florence F. Richards ‡	23 Fayette st	" " C	10.50 "	" 28, 1907*
Grace Williams ‡	76 Adams st	" " C	11.00 "	" 26, 1900*
Mary E. Hagerty ‡	27 Brook ave	" " C	10.00 "	" 9, 1906*
Mary A. Shaughnessy ‡	60 Withington st	" " C	9.00 "	June 21, 1907*
Josephine A. Day ‡	16 Worthington st	" " E	7.50 "	Sept. 4, 1908*
Mary M. Burke ‡	23 Auburn st	" " E	7.00 "	June 29, 1904*
Gertrude M. Concree	29 Elmo st	" " E	5.50 "	July 8, 1907
Agnes J. Daley ‡	7 Dallas pl	" " E	7.00 "	Oct. 9, 1905
Bessie L. Doherty	7 Gay Head st	" " E	7.00 "	June 14, 1905
Alice A. Downing ‡	29 Phillips st	" " E	7.00 "	" 14, 1905
Maizie E. Doyle	71 E. Brookline st	" " E	5.50 "	Oct. 28, 1907
Flora A. Ennis	36 Chadwick st	" " E	7.00 "	" 14, 1904
Olive V. Greenlaw	27 Tappan st	" " E	4.75 "	Nov. 4, 1907
James P. Haverty	7 Pine st	" " E	4.00 "	Jan. 15, 1909
Elsie M. Holden	119 Massachusetts ave	" " E	5.50 "	Oct. 4, 1907
William T. Lipshutz †	13 Jess st	" " E	6.25 "	Sept. 5, 1906
Susan Maguire	935 Parker st	" " E	7.00 "	Aug. 7, 1905
Annie E. Mantle	4 Elmwood pl	" " E	7.00 "	Oct. 9, 1905
Mary E. Mulvaney ‡	1 Rena st	" " E	7.00 "	June 21, 1907*
Ella T. Shea	75 Carver st	" " E	7.00 "	Sept. 13, 1905
Katharine G. Sullivan	13 Hartford st	" " E	7.00 "	Feb. 9, 1906
Mary G. Wall	6 Melbourne st	" " E	4.75 "	Aug. 19, 1908
Julia R. Zaugg	253 Ruggles st	" " E	7.00 "	Nov. 3, 1905*
		Children's Department.		
Alice M. Jordan	142 Hemenway st	Custodian	$1,000 yr	May 1, 1902*
Mildred E. Grush	35 Everton st	First Assistant	10.50 wk	April 18, 1907*
Mary C. Toy	67 Beacon st	Assistant Grade C	9.00 "	Oct. 2, 1905*
Eleanor M. Williams † ‡	76 Adams st	" " E	7.50 "	" 9, 1905*
		Engineer and Janitor Department.		
Henry Niederauer	7 Intervale st	Chief	$1,700 yr	Sept. 13, 1894
John P. Malone	38 Dennis st	First Engineer	21.09 wk	Aug. 29, 1904*
George Zittel, Jr.	Durant st., Ros	"	21.09 "	April 19, 1895*
Nils J. Herland	48 Brush Hill rd	Second Engineer	21.00 "	March 10, 1895
Alexander McCready	87 Fort ave	"	21.00 "	Feb. 1, 1904*
Charles W. Karlson	21 Selwyn st	Electrician	21.00 "	Sept. 1, 1896
John A. Lawrence	7 Carmen st	Carpenter	21.00 "	May 26, 1899*
Alexander D. McGee	12 Upton st	Painter	21.00 "	April 15, 1896
Garrett Lacey	143 Union st., Bri	Fireman	17.50 "	Aug. 29, 1904
Timothy J. Quirk	760 Eighth st	"	17.50 "	July 16, 1906
William T. Hanna	28 Burmah st	Marble Polisher	16.00 "	Feb. 28, 1895
Daniel T. Kelly	452 E. Seventh st	Watchman	15.75 "	March 31, 1906
Dennis McCarty	359 Cambridge st	"	15.75 "	May 21, 1888
John L. Williams	2 Weldon st	Janitor	18.00 "	April 19, 1895*
Edward Berran	15 Mt. Hope st	"	15.50 "	March 2, 1903
Henry W. Frye	1 St. James pl	"	15.50 "	Oct. 31, 1898
James J. Kelley	466 Parker st	"	15.50 "	April 23, 1900
Charles W. Murphy	34 Chambers st	"	15.00 "	Sept. 6, 1904
William E. Cole	40 Hammond st	Elevator Attendant	10.00 "	March 7, 1898
Patrick A. Kennedy	73 Village st	"	10.00 "	June 19, 1906

* Promoted to present position on date given. Previously in the department.
† Also in Sunday and evening service, Central Library.
‡ Also in Sunday and evening service at the branches.

Library Department. — Continued.

Name.	Residence.	Designation.	Compensation.	Date of Election or Appointment.
		Engineer and Janitor Department.—Concluded.		
Charles Webster	16 Davenport st	Elevator Attendant	$10.00 wk	Jan. 13, 1906
Mary F. Mullen	130 Huntington ave	Matron	12.00 "	June 16, 1905
Esther Corcoran †	27 Fayette st	Cleaning	12,20 "	Oct. 22, 1899
Julia Connors †	5 Edgerly pl	"	5.40 "	Jan. 9, 1909
Bridget Day †	677 Harrison ave	"	5.40 "	Nov. 16, 1904
Bridget Donohue †	75 Cabot street	"	6.60 "	Oct. 7, 1906
Hannah Evans †	12 Flagg st	"	4.80 "	March, 1890
Hannah Foley †	3 Sheridan pl	"	5.40 "	Nov. 11, 1907
Mary Foley †	77 E. Dedham st	"	5.40 "	Oct. 12, 1907
Mary Frazer †	599 Shawmut ave	"	4.80 "	Nov. 11, 1905
Bridget Healy †	82 W. Canton st	"	5.40 "	March 17, 1906
Margaret Hurley †	5 Roach st	"	4.80 "	Oct. 13, 1904
Mary Johnson †	24 Woodbury st	"	4.80 "	March 2, 1907
Ellen Kennedy †	73 Village st	"	3.60 "	April, 1895
Mary Kennedy †	581 Shawmut ave	"	5.40 "	June 23, 1905
Hannah Lydon †	85 Baxter st	"	6.00 "	Oct. 17, 1907
Bridget Lydon †	10 Gold st	"	5.40 "	Sept. 28, 1909
Annie Murray †	13 Newland st	"	5.60 "	July 31, 1905
Minnie Otto †	193 Camden st	"	5.40 "	Sept., 1897
Mary Saunders †	24 W. Dedham st	"	5.40 "	May 31, 1908
Norah Sullivan †	108 Union Park st	"	4.80 "	April 6, 1909
Elizabeth Weidner †	6 Wellington st	"	4.80 "	Aug. 3, 1900
		Printing Department.		
Francis W. Lee‡	Technology Chambers	Chief	$42.00 wk	Nov. 22, 1895*
Willfried H. Geyer	87 Appleton st	Pressman	21.60 "	Jan. 6, 1896
Charles J. O'Keefe	13 Elmore st	Job Pressman	19.00 "	June 10, 1899
Mary T. M. Boyle	4 Marcella st	Linotype Operator	17.47 "	April 13, 1903
Annie F. Land	Cambridge	"	17.47 "	" 15, 1896
Minnie A. Munson	20 Joy st	"	17.47 "	Feb. 4, 1902
Thomas Bowen	28 Riverdale st	Assistant	6.00 "	March 10, 1908
		Bindery.		
Frank Ryder	141 Westville st	Chief	$1,800 yr	March 17, 1890*
Dennis J. Collins	347 W. Fourth st	Finisher	23.00 wk	Dec. 27, 1887
Konrad E. Löfström	70 Tower st	"	20.00 "	Aug. 22, 1892
Frank H. Callahan	823 Dorchester ave	Forwarder	19.17 "	Oct. 8, 1906
Theodore W. Cellarius	100 Poplar st	"	19.17 "	Feb. 3, 1905*
William Connell	4 Everett sq	"	19.17 "	Oct. 17, 1904
Fred J. Drew	95 Quincy st	"	19.17 "	March 3, 1909
Michael J. Doyle	52 Montfern ave	"	19.17 "	July 21, 1902
Maximilian L. Eichorn	171 I st	"	19.17 "	June 15, 1904
William P. Hemstedt ‡	18 Johnston rd	"	19.17 "	April 14, 1883
George Hoeffner	3150 Washington st., J. P	"	19.17 "	Sept. 8, 1891
John F. Murphy	74 Waltham st	"	19.17 "	April 7, 1885
J. Henry Sullivan	35 Bayard st	"	19.17 "	Aug. 15, 1898
John H. Watson	444 Beech st	"	19.17 "	July 29, 1902
John J. O'Brien	31 Newman st	Apprentice Forwarder	17.00 "	April 15, 1904*
Therese A. Masterson	1 Danforth pl	General Assistant Grade C	12.00 "	Jan. 8, 1907
Alice M. Abely	276 Sumner st	Sewer	9.00 "	July 16, 1906
Elizabeth F. Cooney	43 Hillside st	"	10.00 "	Aug. 13, 1906
Ellen A. Coullahan	260 Temple st., J. P	"	10.00 "	Sept. 29, 1905
Ida G. Denney ‡	670 Columbia rd	"	10.00 "	July 21, 1902
Joanna Doiron	50 Bickerstaff st	"	10.00 "	June 9, 1896
Mary E. Fitzgerald	69 Fort ave	"	9.00 "	Feb. 4, 1907
Annie T. Flynn	151 Bowdoin st	"	9.00 "	Aug. 20, 1907
Mary A. Glancy	284 Quincy st	"	9.00 "	July 16, 1906
Mary T. McElaney	42 Chestnut st., Chsn	"	10.00 "	" 21, 1902
Ellen F. Potts	23 Parsons st	"	10.00 "	Sept. 6, 1892
Lucy E. Soule	17 Farrington ave	"	10.00 "	Jan. 7, 1891
George W. Gallagher ‡	22 E. Cottage st	General Assistant Grade E	7.00 "	May 29, 1907*
Catherine T. Donnelly	167 Chestnut st., J. P	Extra Sewer	9.00 "	June 15, 1908

* Promoted to present position on date given. Previously in the department.
† Paid 20 cents per hour.
‡ Also in Sunday and evening service, Central Library.

Library Department.— Continued.

Name.	Residence.	Designation.	Compensation.	Date of Election or Appointment.
		Branch Department.		
Langdon L. Ward	13 Garrison st	Supervisor of Branches and Stations	$1,800 yr.	July 1, 1898*
Alice V. Stevens	Wellesley	First Assistant	17.50 wk.	" 3, 1899
Cecilia W. Kueffner	99 Newbury st	Cataloguer	14.00 "	June 1, 1898
Amy W. Adams	Melrose	Second Assistant	13.50 "	Sept. 21, 1903*
Maud M. Morse †	134 W. Newton st	Assistant Grade C	13.50 "	Feb. 27, 1893*
Marion A. McCarthy	359 Cambridge st	" " C	13.00 "	April, 1897*
Mary G. Cunniff	174 Forest Hills st	" " C	9.00 "	Aug. 28, 1908*
Joseph A. Maier †	123 Minden st	" " C	10.00 "	March 29, 1895*
Chester A. S. Fazakas †	908 Harrison ave	" " E	8.00 "	July 5, 1903*
Charles J. Mackin	12 Longwood ave	" " E	4.75 "	Sept. 14, 1908
Otto A. Heimann †	8 Enfield st	" " C, Special	15.00 "	Dec. 12, 1890
Richard Brown †	9 Oakman st	" " E	9.00 "	" 5, 1898
		Brighton Branch.		
Louise Prouty	Gardner st., Bri	Custodian	$17.50 wk.	Oct. 27, 1905*
Ellen F. Conley	55 Bennett st	First Assistant	12.00 "	July 30, 1891*
Geneva Watson	149 Foster st	Second Assistant	10.50 "	Jan. 18, 1904*
Eleanor R. Mohan	30 Gordon st	General Assistant	7.00 "	July 8, 1907*
Thomas J. O'Neil	12 Bennett st	Janitor	18.00 "	Oct. 3, 1902
Francis P. Devlin	39 Surrey st	Extra Assistant	.30 "	Sept. 27, 1908
John Sullivan	35 Bayard st	"	1.20 "	" 24, 1908
Michael O'Brien	381 Chestnut Hill ave	"	.80 "	July, 1907
Marion W. Brackett ‡	40 Princeton st., E. B	Sunday Assistant §	2.45 "	Dec., 1908
Mary E. Mulvaney ‡	1 Rena st	" §	1.75 "	" 1908

NOTE. — John P. O'Hara alternates with Marion W. Brackett, and Mary M. Burke with Mary E. Mulvaney in the Sunday service.

		Charlestown Branch.		
Elizabeth F. Cartee	50 Commonwealth ave	Custodian	$17.50 wk.	Feb. 1, 1886
Katherine S. Rogan	33 Monument ave	First Assistant	12.00 "	Jan. 19, 1906*
Ellen L. Sullivan	119 High st	Second Assistant	10.50 "	July 14, 1905*
		Sunday Service §	2.45 "	Nov., 1905
Annie M. Donovan	85 Ferrin st	General Assistant	7.00 "	April 28, 1899*
Clara L. Jones	254 Massachusetts ave	"	7.00 "	July 14, 1905*
		Sunday Service §	2.45 "	Nov., 1907
Alice F. Carroll	611 E. Seventh st	General Assistant	6.00 "	Feb. 6, 1909
William McNamee	4 Sever st	Janitor	6.00 "	June 1, 1908
		Sunday Service §	2.00 "	Dec., 1908
Timothy A. O'Neil	83 Washington st	Extra Assistant	1.80 "	April, 1908
William S. Townsend	69 Chapman st	"	1.20 "	Sept. 21, 1908

NOTE.— Annie M. Donovan alternates with Ellen L. Sullivan, and Helen J. L. Kennelly with Clara Jones in the Sunday service.

		Dorchester Branch.		
Elizabeth T. Reed	34 Arcadia st	Custodian	$17.50 wk.	Nov. 16, 1891*
		Sunday Service §	2.45 "	Dec., 1908
Mary G. Donovan	6 Paisley pk	First Assistant	12.00 "	Oct. 4, 1907*
Margaret H. Reid	Somerville	Second Assistant	10.50 "	" 4, 1907*
Grace M. Connell	208 Dudley st	General Assistant	7.00 "	" 4, 1907*
		Sunday Service §	2.45 "	Dec., 1908
Anna G. Lynch	348 Geneva ave	General Assistant	7.00 "	Oct. 4, 1907*
John F. Halligan	365 Quincy st	Janitor	7.75 "	Feb. 12, 1902
Wilfred A. J. Curran	38 Topliff st	Extra Assistant	2.60 "	June 18, 1908

NOTE.— Mary G. Donovan and Margaret H. Reid alternate with Elizabeth T. Reed, and Anna G. Lynch with Grace M. Connell in the Sunday service.

* Promoted to present position on date given. Previously in the department.
† Also in Sunday and evening service, Central Library.
‡ Also in regular service.
§ Sunday service at branches, November to May each year.

Library Department.— Continued.

Name.	Residence	Designation.	Compensation.	Date of Election or Appointment.
		East Boston Branch.		
Ellen O. Walkley	420 Meridian st	Custodian	$17.50 wk	July 1, 1897
Alice M. Wing	40 Princeton st	First Assistant	12.00 "	1875*
Marion W. Brackett	40 Princeton st	Second Assistant	10.50 "	April 2, 1897
Lillian A. Bickford	320 Saratoga st	General Assistant	9.00 "	Aug. 31, 1891
		Sunday Service †	2.45 "	Nov., 1903
Florence M. Bethune	32 Princeton st	General Assistant	7.00 "	Oct. 5, 1903*
Everett F. Matthews	37 Prescott st	Janitor (also Station Z)	11,75 "	April 28, 1890
		Sunday Service †	2.45 "	Nov., 1903
James J. Donnelly	45 Lamson st	Assistant Janitor	3.00 "	Oct. 1, 1904
		Sunday Service †	2.00 "	Nov., 1904
Joseph H. Driscoll	585 Bennington st	Extra Assistant	1.70 "	April, 1908
		Sunday Service †	.35 "	Nov., 1907
Ethel E. Knowles	7 Stanley st	Extra Assistant	.90 "	March 4, 1909
Elizabeth McLaughlin	226 Princeton st	"	.80 "	Sept. 16, 1907
Helen L. Murphy	50 Falcon st	"	.90 "	Oct. 9, 1907
John A. Murphy	50 Falcon st	"	.70 "	" 12, 1908

NOTE.— Florence M. Bethune alternates with Lillian A. Bickford, and Helen B. Shannon with Everett F. Matthews in the Sunday service.

		Jamaica Plain Branch.		
Mary P. Swain	30 Grovenor rd	Custodian	$17.50 wk	Dec. 5, 1892*
Nellie F. Riley	30 Grovenor rd	First Assistant	12.00 "	1889*
Alice B. Orcutt	440 E. Sixth st	Second Assistant	10.50 "	Oct. 5, 1906*
Elizabeth M. Kelley	107 St. Alphonsus st	General Assistant	7.00 "	June 8, 1906*
		Sunday Service †	2.45 "	Nov., 1906
Alice McEttrick ‡	453 Dudley st	" †	2.45 "	" 1904
John F. Houston, Jr	51 Call st	Extra Assistant	1.35 "	April 20, 1909

NOTE.— Nellie F. Riley alternates with Alice McEttrick, and Anna G. Doonan with Elizabeth M. Kelley in the Sunday service.

		Roxbury Branch.		
Helen M. Bell	Hotel Park, Dale st	Custodian	$17.50 wk	Aug. 1, 1886*
Katie F. Albert	13 Bromley pk	First Assistant	12.00 "	Oct. 5, 1906*
Martha L. C. Berry	8 Hazel pk	Second Assistant	11.50 "	Aug. 1, 1886*
		Sunday Service †	2.45 "	Nov., 1902
Sarah W. Griggs	12 Circuit st	General Assistant	9.75 "	Aug. 1, 1886
Gertrude L. Connell	208 Dudley st	"	8.50 "	Dec. 2, 1904*
		Sunday Service †	2.45 "	Nov., 1905
Louise B. Bell	1 Dabney pl	General Assistant	7.00 "	Oct. 5, 1906*
William B. Nugent	46 Millmont st	Janitor	13.50 "	May 11, 1906
		Sunday Service †	2.00 "	Nov., 1907
Mary F. Baker	27 Woodbine st	Extra Assistant	2.40 "	Oct. 9, 1899
Florence F. Richards ‡	23 Fayette st	Sunday Service †	1.75 "	Nov., 1907
Gertrude Wentworth	36 Dunlow st	Extra Assistant	.20 "	Oct. 1, 1907
Eulalia S. Masterson	27 Lambert ave	"	1.15 "	" 6, 1908

NOTE.— K. F. Albert alternates with Martha L. C. Berry, Sarah W. Griggs with Gertrude L. Connell and Agnes L. Murphy with Florence F. Richards in the Sunday service.

		South Boston Branch.		
Alice M. Robinson	Cambridge	Custodian	$17.50 wk	March 31, 1902
Ellen A. Eaton	412 E. Fifth st	First Assistant	12.00 "	1883*
Idalene L. Sampson	675 E. Sixth st	Second Assistant	11.50 "	June 1, 1885*
Annie C. McQuarrie	290 Athens st	General Assistant	9.00 "	Nov. 2, 1896*
Catherine F. Kiley	Fargo st	"	7.00 "	Jan. 4, 1907*
Joseph Baker	253 W. Broadway	Janitor	11.75 "	April 30, 1872
		Sunday Service †	2.45 "	Nov., 1897
Alice B. Orcutt ‡	440 E. Sixth st	" †	2.45 "	" 1897
Thomas Sanders	393 E. Fifth st	Sunday Janitor †	2.00 "	" 1897
William J. Gross	6 Dixfield st	Extra Assistant	1.80 "	Sept. 14, 1908
Charles H. Ryan	580 E. Eighth st	"	.50 "	" 30, 1903
Mary F. Thornton	517 Fifth st	"	3.30 "	Oct., 1904

* Promoted to present position on date given. Previously in the department.
† Sunday service at branches, November to May each year.
‡ Also in regular service.

Library Department.— Continued.

Name.	Residence.	Designation.	Compensation.	Date of Election or Appointment.
		South End Branch.		
Margaret A. Sheridan	6 Waterlow st	Custodian	$17.50 wk	July 1, 1887*
Alice McEttrick	453 Dudley st	First Assistant	12.00 "	Feb. 12, 1906*
Emma F. Lynch	14 School st., Dor	Second Assistant	11.50 "	1890*
Amelia F. McGrath	36 Union pk	General Assistant	11.50 "	March 1, 1905*
Katherine E. Walsh	45 Burrell st	"	7.00 "	Oct. 2, 1905*
William L. Harris	Malden	"	7.00 "	March 18, 1907
John I. VanTassel	8 School street pl.	Janitor	17.00 "	Dec. 24, 1908
Theophile J. Bernhardt	133 Centre st	Extra Assistant	2.00 "	Sept. 20, 1907
William R. Meroth	25 E. Springfield st	"	3.00 "	" 28, 1908
Katherine S. Rogan ‡	33 Monument ave	Sunday Service †	2.45 "	Nov., 1904
Eleanor M. Williams	76 Adams st	" †	2.45 "	" 1907
Marguerite Coydevant	89 Union Park st	" †	1.75 "	" 1905
Frederick A. Garth	74 E. Brookline st	" †	1.75 "	Feb. 28, 1905

NOTE.— Emma F. Lynch alternates with Katherine S. Rogan, Amelia F. McGrath with Eleanor Williams, and Loren N. Downes with Frederick A. Garth in the Sunday service.

		Upham's Corner Branch.		
Mary L. Brick	124 Brook ave	Custodian	$14.00 wk	Sept. 1, 1904*
Mary F. Curley	10 Holborn pl	First Assistant	8.00 "	May 4, 1906*
Margaret A. Murphy	16 Hancock st	Second Assistant	7.00 "	March 6, 1905
Olive M. Neilson	9 Cortes st	General Assistant	6.25 "	Oct. 4, 1907
Caroline Curtis	22 Clifton st	Extra Assistant	3.60 "	Nov. 7, 1907
Ida G. Denney ‡	670 Columbia rd	"	1.50 "	Sept. 25, 1906
Alice A. Downing ‡	29 Phillips st	"	1.00 "	July, 1907
Katherine F. McEttrick	453 Dudley st	"	2.15 "	Dec. 17, 1906
Mary E. Hagerty ‡	27 Brook ave	Sunday Service †	2.45 "	Nov., 1905
Katherine E. Walsh ‡	45 Burrell st	" †	1.75 "	" 1906

NOTE.— Margaret A. Murphy alternates with Mary E. Hagerty, and Ida G. Denney with Katherine E. Walsh in the Sunday service.

		West End Branch.		
Eliza R. Davis	53 Dale st	Custodian	$17.50 wk	Feb. 1, 1896*
Margaret S. Barton	17 Walnut pk	First Assistant	12.00 "	Nov. 25, 1896*
George W. Forbes	10 Dundee st	Reference Assistant	12.00 "	Jan. 6, 1896
		Extra Service	5.00 "	" 1896
Mary E. Kiley	49 Allen st	Second Assistant	10.50 "	Aug. 21, 1896*
Rebecca Millmeister	238 Chambers st	General Assistant	10.50 "	May 8, 1905*
Mary E. Riley	397 Charles st	"	9.00 "	Nov. 18, 1895*
Catherine M. McMullen	35 Moreland st	"	7.00 "	July 8, 1907*
Eugene Cardarelli	1 Allen pl	"	7.00 "	Oct. 16, 1905*
Naaman Menaker	Cambridge	"	7.00 "	" 9, 1903
Daniel J. Sullivan	Beacon Chambers	Janitor	17.25 "	Nov. 17, 1898
James E. McKenna	127 Charles st	Extra Assistant	4.65 "	Oct. 16, 1905
		West Roxbury Branch.		
Carrie L. Morse	113 Corey st	Custodian	$14.00 wk	Oct. 1, 1890
Rebecca S. Willis	Lorette st	Assistant	7.00 "	" 5, 1903*
Edward Schwartz	1907 Centre st	Janitor	5.00 "	Nov. 18, 1904
Mary G. Enos	370 La Grange st	Extra Assistant	1.60 "	April 3, 1907
Mattie C. Martin	82 Montello st	" (also Station B),	.75 "	Dec. 12, 1900
		Station A.		
M. Addie Hill	123 Richmond st	Custodian	$10.00 wk	June 7, 1875
Ruth E. Spargo	63 Temple st., Dor	Substitute	.50 "	1898
		Station B.		
Grace L. Murray	259 Park st., Ros	Custodian	$12.00 wk	Dec. 10, 1900*
Alice M. Regan	133 Florence st	Assistant	7.00 "	Oct. 5, 1903*
Mattie C. Martin	82 Montello st	Substitute (also West Roxbury Branch)	1.00 "	Oct. 31, 1907

* Promoted to present position on date given. Previously in the department.
† Sunday service at branches, November to May each year.
‡ Also in regular service.

Library Department.— Continued.

Name.	Residence.	Designation.	Compensation.	Date of Election or Appointment.
		Station D.		
Emma G. Capewell	733 Norfolk st	Custodian	$10.00 wk	Aug. 15, 1892
Edith Baker	461 River st	Substitute	.80 "	1895
		Station E.		
Mary M. Sullivan	13 Hartford st	Custodian	$9.00 wk	June 21, 1907*
Beatrice M. Flanagan	64 Newhall ave	Extra Assistant	4.00 "	July 27, 1907
		Station F.		
Elizabeth G. Fairbrother	43 Rossiter st	Custodian	$10.00 wk	Jan. 1, 1887
Isabel E. Wetherald	20 Old rd	Assistant	7.00 "	Oct. 17, 1902*
Ruth B. Sather	35 Selden st	Extra Assistant	.85 "	Aug. 19, 1907
		Station G.		
Katharine F. Muldoon	29 Maple ave	Custodian	$10.00 wk	April 17, 1905*
Margaret V. Rooney	8 Kingsley st	Extra Assistant	3.60 "	March, 1906
Anna M. Moran ‡	346 K st	Sunday Service †	2.10 "	Dec., 1908
NOTE.— Margaret V. Rooney alternates with Anna M. Moran in the Sunday service.				
		Station J.		
Gertrude M. Harkins	Brookline	Custodian	$12.00 wk	Feb. 7, 1905
Abbie E. Sargent	51 Ashland st	Assistant	7.00 "	" 12, 1906
Katrina M. Sather	35 Selden st	Extra Assistant	4.20 "	Dec. 29, 1905
William A. Bailey	15 Kerwin st	Sunday Service †	2.45 "	Nov., 1907
Charles White	11½ Whitman st	" †	1.75 "	" 1907
		Station N.		
Anna M. Witherell	20 Woodville st	Custodian	$10.00 wk	Aug. 4, 1900
Agnes J. Daley ‡	7 Dallas pl	Substitute	.50 "	July, 1908
		Station P.		
Cora L. Stewart	22 Dix pl	Custodian	$12.00 wk	Oct. 28, 1898
		Sunday Service †	2.10 "	Nov., 1907
Mary Linda	6 Asylum st	Assistant	7.00 "	Aug. 28, 1908*
		Station R.		
Mary L. Kelly	361 Charles st	Custodian	$10.00 wk	April 18, 1907*
Edith F. Pendleton	2 Tupelo st	Extra Assistant	5.40 "	Oct. 22, 1906
Frederick H. Busby	468 Shawmut ave	Sunday Service †	2.10 "	Nov., 1907
		Station S.		
Laura M. Cross	14 Upton st	Custodian	$10.00 wk	May 29, 1905*
Rosella F. McKay	1 Buchanan pl	Extra Assistant	2.70 "	March 10, 1909
Katherine E. Kelly	39 Calumet st	"	.50 "	Oct. 12, 1908
Mary A. Shaughnessy ‡	60 Withington st	Sunday Service †	2.10 "	Nov., 1905
NOTE.— M. Theresa Campbell alternates with Mary A. Shaughnessy in the Sunday service.				
		Station T.		
Elizabeth P. Ross	415 Seaver st	Custodian	$10.00 wk	May 29, 1905*
Edith R. Nickerson	63 Wyman st	Extra Assistant	3.00 "	Dec. 28, 1908
Agnes J. Daley ‡	7 Dallas pl	Sunday Service †	2.10 "	" 1908
Anna F. Rogers ‡	139 Centre st	Substitute	.50 "	Nov., 1907
NOTE.— Anna F. Rogers alternates with Agnes J. Daley in the Sunday service.				

* Promoted to present position on date given. Previously in the department.
† Sunday service at the branches, November to May each year.
‡ Also in the regular service.

Library Department.— Continued

Name.	Residence.	Designation.	Compensation.	Date of Election or Appointment.
		Station Z.		
Helen M. McDougall	34 Central sq	Custodian	$8.00 wk	June 1, 1901
E. Belle Battis	9 Gladstone st	Substitute	.50 "	Aug., 1903
Everett F. Matthews	37 Prescott st	Janitor (also E. B. Branch)	2.50 "	June 14, 1901
		Station 22.		
Iside Boggiano	41 Endicott st	Custodian	$8.00 wk	Oct. 2, 1903
Theresa V. Arato	7 Henchman st	Substitute	.75 "	Aug., 1904
		Station 23.		
Josephine E. Kenney	46 Faneuil st	Custodian	$9.00 wk	July 8, 1907*
Sylvia Donegan	134 M st	Extra Assistant	2.00 "	Sept. 3, 1908
Grace V. Meehan	556 E Sixth st	"	3.53 "	July 25, 1906
Grace Williams ‡	76 Adams st	Substitute	.50 "	1906
Annie C. McQuarrie ‡	290 Athens st	Sunday Service †	2.10 "	Dec., 1908
Ruth L. McQuarrie	290 Athens st	"	1.50 "	" 1908

NOTE.— Grace Williams alternates with Annie C. McQuarrie, and Josephine Day with Ruth McQuarrie in the Sunday service.

Name.	Residence.	Designation.	Compensation.	Date of Election or Appointment.
		Station 24.		
Mary F. Kelley	16 Worthington st	Custodian	$10.00 wk	July 8, 1907*
		Sunday Service †	2.10 "	Nov., 1907
Margaret F. Meehan	556 E. Sixth st	Extra Assistant	4.95 "	Sept. 24, 1906
		Sunday Service †	1.50 "	Nov., 1907
Alice A. Downing ‡	29 Phillips st	Extra Assistant	.50 "	1908

NOTE.— Margaret S. Barton alternates with Mary F. Kelley, and Alice A. Downing with Margaret F. Meehan in the Sunday service.

Name.	Residence.	Designation.	Compensation.	Date of Election or Appointment.
		Sunday and Evening Service, Central Library. §		
John W. Athridge	6 Bartlett ter	Assistant Grade E	$4.70 wk	Sept. 16, 1905
Edward J. Berran	15 Mt. Hope st	" " E	2.10 "	May 7, 1905
Mary A. C. Berran ‡	140 Mt. Vernon st	" " C	1.20 "	Nov. 12, 1904
Clarence Bissett	260 Clarendon st	" " E	1.20 "	April 18, 1908
Frank C. Blaisdell ‡	67 St. Botolph st	In charge of service	16.40 "	March 17, 1895*
Lucius Blinn ‡	296 Dudley st	Assistant Grade E	.60 "	Jan. 20, 1908
Frank A. Bourne	130 Mt. Vernon st	" " B	5.36 "	Aug. 11, 1896
Thomas F. Brennan ‡	10 Crescent ave	" " C	5.68 "	March 17, 1895
Walter M. Broderick	31 Yarmouth st	" " E	2.00 "	" 1903
Richard Brown ‡	9 Oakman st	" " E	5.20 "	" 17, 1900
Edward E. Bruce	Cambridge st	" " E	1.00 "	Oct. 19, 1900
Jean M. Bryce ‡	571 Washington st., Bri	" " C	3.50 "	Sept. 26, 1906
Pierce E. Buckley ‡	6 National st	" " B	12.80 "	Nov. 22, 1895
Frederick H. Busby	368 Shawmut ave	" " E	1.20 "	Oct. 26, 1908
Margaret L. Cassidy ‡	1395 Blue Hill ave	" " C	2.68 "	April 1, 1909
Samuel A. Chevalier ‡	3 Linden st	" " B	8.80 "	March 17, 1895*
William E. Clegg ‡	5 Bismarck st	" " E	.75 "	Dec. 1, 1908
James J. Coady	68 E. Canton st	" " E	1.20 "	Jan. 29, 1909
Charles C. Concannon	Cambridge	" " E	3.00 "	Sept. 16, 1905
William A. Connolly ‡	14 Devon st	" " E	1.20 "	Aug. 18, 1908
George H. Connor ‡	212 Chambers st	" " B	9.54 "	March 17, 1895
Michael J. Conroy ‡	293 Broadway	" " C	8.00 "	Sept. 6, 1898
William J. Corbett ‡	9 Parker Hill ave	" " E	1.50 "	Jan. 29, 1909
Alexander A. Courtney	7 Dorset st	" " E	1.80 "	March 23, 1909
Francis X. Courtney	7 Dorset st	" " E	2.80 "	Jan. 8, 1907
Arthur E. Cufflin	199 Market st	" " E	3.00 "	Oct. 28, 1902
Francis P. Devlin	39 Surrey st	" " E	1.20 "	Aug. 18, 1908
Robert F. Dixon ‡	43 E. Concord st	" " C	4.40 "	Oct. 28, 1902
Wendell P. Dodge	50 St. Germain st	" " E	.60 "	March 23, 1909

* Promoted to present position on date given. Previously in the department.
† Sunday service at the branches, November to May each year.
‡ Also in the regular service.
§ Paid by the hour, as follows:
Grade E.— 20, 25 and 30 cents.
Grade C.— 35, 40 and 50 cents.
Grade B.— 67, 80 and $1.10.

Library Department.— Continued.

Name.	Residence.	Designation.			Compensation.	Date of Election or Appointment.
Sunday and Evening Service, Central Library.†— Continued.						
Charles W. Dolan	1428 Tremont st	Assistant	Grade	C	$6.00 wk.	March 3, 1904
John G. Downey ‡	117 Longwood ave	"	"	E	1.00 "	Oct. 1, 1905
John G. Downing	8 National st	"	"	E	2.60 "	May 19, 1906
Loren N. Downs, Jr.	33 Clarendon st	"	"	E	3.00 "	June 1, 1905
James L. Doyle ‡	71 E. Brookine st	"	"	C	5.40 "	Sept. 28, 1901
William J. Ennis ‡	36 Chadwick st	"	"	C	4.80 "	Dec. 1, 1901
Chester A. S. Fazakas ‡	908 Harrison ave	"	"	E	1.40 "	" 1, 1905
Thomas J. Fitzgerald	15 Sargent st	"	"	E	1.20 "	Jan. 20, 1908
Frank V. Flanagan	20 Maxwell st	"	"	E	.60 "	Sept. 26, 1906
John Fleming	130 W. Brookline st	"	"	E	1.20 "	March 23, 1909
Walter G. Forsyth ‡	Hemenway Chambers	"	"	B	5.36 "	Feb. 1, 1904
George W. Gallagher ‡	22 E. Cottage st	"	"	E	1.20 "	Oct. 1, 1907
Charles V. Gillis ‡	509 E. Sixth st	"	"	E	.60 "	Jan. 29, 1909
Thomas H. Gillis	509 E. Sixth st	"	"	E	1.00 "	Oct. 1, 1903
Thomas G. Goodwin	238 South st	"	"	E	2.40 "	Sept. 21, 1902
Charles A. Gordon	70 E. Newton st	"	"	E	1.20 "	Jan. 29, 1909
Terrance Gordon	70 E. Newton st	"	"	E	3.15 "	March 12, 1906
Stanton Gorman	112 Berkeley st	"	"	E	1,20 "	Sept. 26, 1906
Leo J. Grady	8 Oswald st	"	"	E	1.40 "	March 12, 1906
Cornelius Guiney	79 E. Brookline st	"	"	E	2.70 "	Sept. 26, 1906
Carville Hands	19 Dwight st	"	"	E	1.40 "	March 23, 1909
Walter T. Hanna ‡	28 Burmah st	"	"	E	2.60 "	Jan. 29, 1909
Frank J. Hannigan ‡	29 Eastman st	"	"	B	8.00 "	March 17, 1895
Walter T. Hannigan	29 Eastman st	"	"	C	9.60 "	" 17, 1895
Clement T. Hayes	3 Echo st	"	"	E	5.50 "	Dec. 7, 1907
Otto A. Heimann ‡	8 Enfield st	"	"	C	3.90 "	April 15, 1895
William P. Hemstedt ‡	18 Johnston rd	"	"	C	2.80 "	" 14, 1895
Charles E. Herekson	8 Eaton st	"	"	E	2.65 "	April 14, 1906
John J. Horgan ‡	14 Emerald st	"	"	C	4.80 "	Oct. 1, 1903
Fernald Hutchins	Dedham	"	"	C	1.40 "	" 1, 1901
Bradley Jones	254 Massachusetts ave	"	"	E	3.00 "	" 1, 1903
John J. Keenan ‡	378 Columbus ave	"	"	B	9.54 "	March 24, 1895
William H. J. Kennedy	16 Northfield st	"	"	E	2.88 "	Sept. 16, 1905
John A. Lahive	498 Southampton st	"	"	E	5.75 "	April 21, 1908
Charles O. Lee	7 Field st	"	"	E	4.90 "	Oct. 1, 1907
Francis W. Lee ‡	Technology Chambers	"	"	B	13.40 "	March 24, 1895
William T. Lipshutz ‡	13 Jess st	"	"	E	1.35 "	Feb. 28, 1908
Michael McCarthy, Jr. ‡	22 Humphreys st	"	"	C	8.90 "	April 16, 1895
Peter V. McFarland	5 Sachem st	"	"	E	3.90 "	March 20, 1897
William A. McGowan ‡	18 Smith st	"	"	E	3.90 "	" 3, 1904
Constantine McGuire	103 Appleton st	"	"	E	5.60 "	Sept. 26, 1906
Timothy J. Mackin ‡	12 Longwood ave	"	"	E	2.40 "	March 3, 1904
Joseph F. McLean	145 Geneva ave	"	"	E	1.20 "	April 21, 1908
Charles McNamee	52 Forest st	"	"	E	2.60 "	March 23, 1909
Joseph A. Maier ‡	123 Minden st	"	"	E	7.10 "	Dec. 1, 1898
William C. Maiers, Jr.	7 Gay Head st	"	"	B	3.90 "	June 1, 1899
Francis B. Masterson	27 Lambert ave	"	"	E	2.20 "	Aug. 18, 1908
Harry F. Mayer	26 Green st	"	"	E	2.80 "	June 1, 1899
Maud M. Morse ‡	134 W. Newton st	"	"	C	2.40 "	Oct. 1, 1901
William J. Mulloney ‡	2 Highland pk	"	"	C	4.80 "	March 11, 1901
John Murdoch ‡	Cambridge	"	"	B	6.41 "	Dec. 30, 1900
Max H. Newman	24 Davis st	"	"	E	2.60 "	May 20, 1901
Robert R. O'Keefe	29 St. Rose st	"	"	E	1.20 "	July 3, 1908
Jeremiah J. O'Meara ‡	14 Oregon st	"	"	E	3.15 "	Sept. 26, 1906
Albert J. Plunkett	421 W. Fourth st	"	"	C	3.20 "	April 15, 1895
John H. Reardon ‡	15 Sunnyside st	"	"	B	12.28 "	March 17, 1895
William G. T. Roffe ‡	148 Harvard st	"	"	B	6.03 "	" 17, 1895*
Morris J. Rosenberg ‡	128 Stanwood st	"	"	C	7.60 "	" 17, 1900
Walter Rowlands	Needham	"	"	B	10.72 "	Dec. 1, 1901
Frederic Serex ‡	16 Woodside ave	"	"	B	8.04 "	Sept. 24, 1896
Paul Serex, Jr.	118 Chestnut ave., J. P.	"	"	E	2.60 "	April 21, 1908
Albert Shaughnessy	21 Cypress st	"	"	E	1.40 "	Jan. 29, 1909
Mary A. Shaughnessy ‡	60 Withington st	"	"	C	1.20 "	Sept. 26, 1906
Richard T. Shea	72 Walter st	"	"	E	2.80 "	Oct. 28, 1908
Isidor Singer	112 Walter st	"	"	E	3.95 "	Sept. 16, 1905

* Promoted to present position on date given. Previously in the department.

† Paid by the hour, as follows:
Grade E.—20, 25 and 30 cents.
Grade C.—35, 40 and 50 cents.
Grade B.—67, 80 and $1.10.

‡ Also in regular service.

Library Department.— Concluded.

Name.	Residence.	Designation.	Compensation.	Date of Election or Appointment.
		Sunday and Evening Service.‡ —Concluded.		
Irving Stark	11 Fairview st	Assistant Grade E	$3.60 wk	Aug. 18, 1908
Daniel J. Sullivan	29 Mt. Vernon st	" " E	1.20 "	Jan. 29, 1909
James L. Sullivan †	80 Williams st	" " E	6.40 "	March 17, 1903
John F. Sullivan	35 Bayard st	" " E	1.40 "	Aug. 18, 1908
Lindsey Swift †	388 Park st., W. R.	" " B	8.80 "	April 15, 1895
Frederick H. Toye	55 Angell st	" " E	1.75 "	Oct. 1, 1903
William C. Wallace †	115 W. Third st	" " E	2.25 "	Sept. 26, 1906
Joseph W. Ward †	24 Church st	" " C	3.90 "	March 17, 1895
Horace L. Wheeler †	42 Rutland sq	" " B	13.40 "	Dec. 1, 1901
Charles J. White	11½ Whitman st	" " E	1.20 "	Jan. 29, 1909
David L. Williams	59 Dover st	" " B	14.07 "	March 17, 1895
Eleanor M. Williams †	76 Adams st	" " C	2.40 "	Aug. 17, 1908
William E. Cole †	40 Hammond st	Coat Room (Evenings)	2.00 "	March 7, 1898
Patrick A. Kennedy †	73 Village st	" "	2.00 "	June 19, 1906
Charles Webster †	16 Davenport st	" "	2.00 "	April 1906
N. J. Herland †	48 Brush Hill rd	Engineer (Evenings)	.75 "	April 25, 1908
Timothy J. Quirk †	760 Eighth st	Fireman (Evenings)	.62 "	" 25, 1908

Licensing Board.

		Commissioners.		
Ezra H. Baker	88 Commonwealth ave	Chairman	$4,000 yr	June 1, 1906
Fred A. Emery	2 Thornton st	Commissioner	3,500 "	" 1, 1906
Samuel H. Hudson	423 Marlboro st	"	3,500 "	" 1, 1906
		Secretary.		
Louis Epple	22 Chilton rd	Secretary	$2,500 yr	July 1, 1906
		Clerks.		
William H. Barter	Winthrop	Clerk	$1,800 yr	July 19, 1906
Mary F. Gould	15 St. James ave	"	1,500 "	" 19, 1906
Harriet L. Rea	68 Brent st	"	1,500 "	" 19, 1906
John D. Fogarty, Jr.	14 Savin st	"	1,200 "	" 19, 1906
Helen C. Smith	Winthrop	Stenographer	1,200 "	Nov. 26, 1906
Maximilian A. J. Barlow	732 E. Sixth st	"	900 "	Jan. 18, 1909
Timothy F. Ahern	33 Neponset ave	Messenger	780 "	July 19, 1906
		Temporary Clerks.		
Emma A. L. Fielding	109 Brookline ave	Clerk	$50.00 mo.	Jan. 28, 1908
Maud MacLachlan	3563 Washington st	"	50.00 "	" 29, 1908
		Janitress.		
Annie A. Hicks	29 Pemberton sq	Janitress	$1,700 yr	July 19, 1906

Market Department.

George E. McKay	8 Wayne st	Superintendent of Markets	$3,000 yr	April 1, 1877
Charles H. Webster	43 Vernon st	Deputy Supt. of Markets	1,500 "	July 1, 1895*
William D. Fay	82 Arlington st	Weigher, City Scales	900 "	Nov. 11, 1906
Charles A. Lurten	106 Sherwood st	Watchman	1,000 "	July 20, 1904
Israel N. Young	211 Brighton ave	"	1,000 "	May 13, 1907
Thomas F. O'Brien	40 Dewey st	Messenger	800 "	Aug. 14, 1892
Patrick Powers	4 Springer st	Janitor at Convenience sta.	3.00 day	May 3, 1905

* Promoted to present position on date given. Previously in the department.
† Also in regular service.
‡ Paid by the hour, as follows:
Grade E.—20, 25, and 30 cents.
Grade C.—35, 40, and 50 cents.
Grade B.—67, 80, and $1.10.

Music Department.

Name.	Residence.	Designation.	Compensation.	Date of Election or Appointment.
John A. O'Shea	20 Wales st., Dor	Chairman Trustees	None	May 9, 1898
Alfred P. DeVoto	50 Winthrop st., Rox	Music Trustee	"	" 9, 1898
Edwin A. Franklin	71 Litchfield st., Allston	"	"	Nov. 27, 1905
Daniel P. Shedd	42 Columbia rd	"	"	July 16, 1906
William C. Brooks	7 Waldorf st	"	"	May 1, 1908
William A. Leahy	523 Fourth st	Secretary	$1,200 yr	Jan. 23, 1902
Agnes G. Lawless	110 Smith st	Clerk	1.33 day	April 7, 1904

Overseeing of the Poor Department.

John Brant	315 Paris st	Overseer of Poor	None	May 1, 1903
Frederick P. Cabot	72 Chestnut st	" "	"	" 1, 1908
John H. Colby	1 Wellington st	" "	"	" 1, 1908
Thomas Downey	362 Park rd	" "	"	" 1, 1902
Martha W. Folsom	15 Marlboro st	" "	"	Nov. 1, 1900
William P. Fowler	275 Newbury st	" "	"	April 1, 1889
Margaret J. Gookin	356 Seaver st	" "	"	May 1, 1908
Patrick J. Greene	350 Hanover st	" "	"	Nov. 1, 1900
Simon E. Hecht	16 Keswick st	" "	"	May 1, 1908
Matthew J. Mullen	650 E. Broadway	" "	"	" 1, 1906
Thomas Sproules	31 Hillside st	" "	"	April 1, 1883
Joseph A. Turnbull	531 Main st	" "	"	Oct. 1, 1906
Richard C. Humphreys	49 Humphreys st	Treasurer	$1,000 yr	Nov. 2, 1898
Benjamin Pettee	33 Lawrence ave	Secretary	3,500 "	" 2, 1874
William H. Hardy	14 Bullard st	Settlement Visitor	2,000 "	Aug. 2, 1899*
Frederick L. Gillooly	10 Belmore ter	Bookkeeper	1,800 "	Jan. 6, 1904*
Frederic L. Kelley	54 Hollander st	Clerk	900 "	Aug. 13, 1907
Henry F. Lyons	25 Hartford st	"	800 "	Sept. 27, 1908
Arthur L. Curry†	106 Cedar st	"	700 "	July 1, 1908
John F. Cleary	33 Hillside st	Visitor	1,600 "	May 7, 1894
Timothy J. Good	35 Woodbine st	"	1,600 "	Nov. 3, 1886
Marcus Kallmann	5 Howe st	"	1,600 "	Sept. 3, 1884
John J. Kelley	104 Brooks st	"	1,600 "	May 22, 1901
Edward F. Kenney	7 Thetford st	"	1,600 "	April 6, 1904*
Bernard McNellis	12 Sackville st	"	1,600 "	" 20, 1884
Horatio W. Nelson	3 Mather st	"	1,100 "	Sept. 15, 1908*
Charles A. Stoddard	133 Olney st	"	1,600 "	Oct. 6, 1899
Charles W. Twombly	69 Perham st	"	1,600 "	Feb. 6, 1901
Walter E. Butler	76 W. Rutland sq	Visitor at Hospital	1,400 "	June 6, 1906*
Bartholomew J. Bresnahan	21 Mackin st	Clerk at Hospital	1,000 "	Aug. 7, 1908*
Louis A. DuBois	573 Massachusetts ave	" "	900 "	July 24, 1907
Thomas A. Regan	4 Mt. Pleasant pl	" "	700 "	Oct. 23, 1908
James Gallagher	205 Falcon st	Engineer	900 "	March 29, 1909
James P. Quinn	43 Hawkins st	Janitor	1,000 "	June 12, 1905
John D. Reed	81 Waldeck st	Storekeeper	1,400 "	May 15, 1878
Isaiah L. Hinckley	21 Arundel st	Assistant Storekeeper	18.00 wk	" 8, 1899
John J. Bench	140 Elmo st	"	15.00 "	March 1, 1899
Walter F. McLeod	16 Harris st	"	12.00 "	Jan. 28, 1906
Edward Riley	274 Bunker Hill st	Supterintendent of Lodge	1,400 yr	Sept. 1, 1879
Thomas H. Devlin	33 Bernard st	Night Steward	25.00 wk	May 14, 1903
Richard T. Pope	207 Hemenway st	Clerk	1,000 yr	Sept. 18, 1901
Robert E. Harney	90 Lauriat ave	Medical Inspector	14.00 wk	Oct. 4, 1908
Anna A. Johnson	Chardon st	Matron Temporary Home	50.00 mo	Sept. 7, 1904
Mary A. White	Chardon st	Assistant Matron	40.00 "	April 12, 1904
Maria E. Kilduff	Chardon st	Night Matron	30.00 "	Oct. 5, 1898
Emma L. McDowell	49 Union pk	Matron's Assistant	30.00 "	Feb. 3, 1897
Sarah McGrath	Chardon st	Cook	300 yr	Aug. 21, 1905

Park Department.

Robert S. Peabody	22 Fenway	Chairman	None	April 12, 1909
James M. Prendergast	135 Bay State rd	Commissioner	"	May 8, 1899
Daniel H. Coakley	52 Parsons st	"	"	" 17, 1906
John A. Pettigrew	Franklin Park	Superintendent	$4,200 yr	Jan. 1, 1897

* Promoted to present position on date given. Previously in the department.
† Transferred May 1, 1909, to Assessing Department.

Park Department.— Continued.

Name.	Residence.	Designation.	Compensation.	Date of Election or Appointment.
James B. Shea	319 Perkins st	Assistant Superintendent	$2,025 yr	June 28, 1901
John W. Duncan	40 Farrington st	"	1,800 "	April 1, 1901
George F. Clarke	1 Autumn st	Secretary and Clerk	3,000 "	Oct. 6, 1875
Charles G. Lawrence	11 Pond st	Accountant	2,250 "	Nov. 16, 1883
Emma W. Bumstead	70 Mora st	Stenographer	900 "	Oct. 2, 1893
Bessie I. Towne	11 E. Newton st	"	785 "	July 16, 1907
Arthur E. Ogden	5 P st	Clerk	3.00 day	Dec. 29, 1898
Charles A. Hogan	4 Hammett st	"	2.50 "	Sept. 27, 1906
Joseph P. Howe	3742 Washington st	Gardener and Greenkeeper	2.25 "	May 1, 1908
Charles E. Putnam	137 Hutchins st	Engineer	2,500 yr	Aug. 31, 1888
Charles E. Houghton	33 Cheshire st	Transitman	3.50 day	April 29, 1887
James E. Bean	9 Atherton st	Foreman	4.50 "	Dec. 5, 1881
William H. Allen	178 Millet st	"	3.25 "	March 29, 1909
James D. Edgeworth	5 Glen rd	Sub-foreman	3.75 "	Sept. 29, 1884
John P. Kelly	12 Mystic st	" "	3.25 "	Aug. 25, 1887
Michael McNulty	32 Tower st	"	3.25 "	July 11, 1901
William L. Tuttle	33 Monadnock st	"	3.25 "	May 7, 1887
Julius Weidner	582 E. Seventh st	"	3.25 "	June 10, 1887
Patrick McKenzie	282 Lamartine st	Powderman and Gardener	3.25 "	Oct. 9, 1908
Peter Barker	722 Centre st	Gardener	3.00 "	April 11, 1904
John T. Conboy	44 Creighton st	"	3.00 "	July 13, 1906
Patrick Donoghue	1466 Washington st	"	3.00 "	March 9, 1906
Frank Drewett	269 Lamartine st	"	3.00 "	Dec. 11, 1907
Kenneth Finlayson	63 Paul Gore st	"	3.00 "	May 9, 1904
William E. Fischer	16 Union ter	"	3.00 "	" 8, 1893
James J. Hodgens	39 Gould st	"	3.00 "	Dec. 1884
Peter M. McManus	4½ Sheldon st	"	3.00 "	April, 1885
Charles Walters	101 Florence st	"	3.00 "	June 3, 1901
Robert Coulsey	3266 Washington st	"	2.75 "	" 27, 1902
Edward T. Bean	784 Canterbury st	"	2.50 "	June 12, 1901
Thomas J. Murphy	Williams Farm	"	2.50 "	March 27, 1906
James F. Hannon	244 Hancock st	"	2.25 "	Aug. 2, 1887
John Travers	72 Neponset ave	"	2.25 "	Oct. 17, 1884
Anton Volk	30 Longwood ave	Tree Pruner	2.50 "	Nov. 3, 1887
William Knight	54 Dakota st	Blacksmith	3.00 "	April 5, 1909
Bartholomew M. Ryan	64 Jewett st	Assistant Blacksmith	3.00 "	June 19, 1900
John McGreil	52 Elmwood st	Blacksmith's Helper	2.25 "	Aug. 24, 1906
Michael J. Burke	21 Moseley st	Wagonmaker	3.50 "	Nov. 5, 1903
David H. Nugent	72 Clifton st	Carpenter	3.50 "	Oct. 9, 1908
Owen J. Phinn	6 Gore st	"	3.50 "	Sept. 15, 1897
Thomas F. Quirk	17 Cable st	"	3.50 "	July 16, 1906
Michael Slowe	50 Ward st	"	3.50 "	Sept. 18, 1903
Patrick J. Sullivan	21 Moseley st	"	3.50 "	" 13, 1897
Thomas M. Walsh	380½ Broadway	"	3.50 "	July 23, 1906
Joseph Batts	578 Dorchester ave	"	3.00 "	Aug. 24, 1906
Peter Coleman	9 Plainfield st	"	3.00 "	July 31, 1884
John McNeill	398 Amory st	"	3.00 "	Sept. 20, 1899
James C. Dunn	83 Spencer st	Carpenter's Helper	2.25 "	Oct. 9, 1908
Daniel J. Hurley	94 Brookside ave	Plumber	3.00 "	April 30, 1903
John E. Johnson	167 Walnut st	Mason	3.00 "	May 16, 1906
Arthur S. Allen	217 W. Fourth st	Machinist	3.00 "	April 2, 1909
Bernard J. Conley	10 Orchardale st	"	3.00 "	May 31, 1907
William F. Conklin	75 Day st	"	3.00 "	March 30, 1909
William H. Taylor	150 Canterbury st	"	3.00 "	July 20, 1906
John Glennon	52 Brook rd	Machinist's Helper	2.50 "	" 20, 1906
George H. Conner	47 Keyes st	"	2.25 "	Oct. 9, 1908
Benjamin F. Gleason	128 Huntington ave	"	2.25 "	" 9, 1908
William H. Carter	59 Newman st	Steam-roller Engineer	3.00 "	March 29, 1909
George A. Field	135 Centre st	" "	3.00 "	" 30, 1909
Edward J. Moriarty	140 Leyden st	" "	3.00 "	June 18, 1892
William H. Smith	42 Sheppard st	" "	3.00 "	May 2, 1904
Michael V. Dailey	33 Malden st	Painter	3.50 "	April 17, 1903
John J. Brooks	2 Merton pl	"	2.75 "	March 5, 1907
Thomas Kelly	97 St. Alphonsus st	"	2.75 "	" 19, 1907
Henry G. Farrington	90 Jamaica st	"	2.50 "	Aug. 24, 1906
Richard T. Norton	rear 64 Whitney st	"	2.25 "	Oct. 9, 1908
Gilman J. Raymond	14 Dartmouth st	Ironworker	2.75 "	Sept. 9, 1904
Malachi Kenney	12A Adams st	"	2.50 "	Oct. 9, 1908
John Monahan	31 Bennett st	Pipefitter	3.00 "	July 29, 1907
Martin Feeley	55 Jamaica st	"	2.75 "	Sept. 9, 1904
James H. Kelley	21 Danforth st	Janitor	2.50 "	March 30, 1897
Joseph S. Perry	20 Greenwood ave	"	2.50 "	May 1, 1891
William Scanlan	20 Grant st	Harnessmaker	3.00 "	Dec. 8, 1902
John Younie	12 Trenton st	Watchman	2.50 "	April 26, 1907

Park Department.— Continued.

Name.	Residence.	Designation.	Compensation.	Date of Election or Appointment.
Joseph N. Tierney	rear 70 N. Market st	Instructor	$1.97 day	July 12, 1907
Ann I. Loftus	601 E. Seventh st	"	1.97 "	April 15, 1907
Margaret Mulhern	243 Cambridge st	Matron	1.50 "	May 15, 1903
Mrs. Willie Campbell	92 Erie st	"	1.50 "	Dec. 17, 1904
Lizzie V. Wallace	100 Tyler st	"	1.50 "	June 5, 1908
Mary Baker	7 Hyde Park ave	"	1.42$\frac{6}{7}$ "	April 1, 1904
Ellen Burke	131 Neptune ave	"	1.42$\frac{6}{7}$ "	" 8, 1897
Mrs. Bartholomew Brennan,	22 Thwing st	"	1.42$\frac{6}{7}$ "	May 21, 1906
Ellen Donahue	36 St. Martin st	"	1.42$\frac{6}{7}$ "	June 16, 1895
Catherine Dwyer	27 Riverdale st	"	1.42$\frac{6}{7}$ "	April 27, 1908
Jane Lynch	86 Putnam st	"	1.42$\frac{6}{7}$ "	Dec. 11, 1908
Mary A. McLaughlin	329 Perkins st	"	1.42$\frac{6}{7}$ "	May 23, 1908
Jane Maguire	14 Jess st	"	1.42$\frac{6}{7}$ "	June 7, 1895
Winfred V. Redding	342 Amory st	"	1.42$\frac{6}{7}$ "	April 1, 1904
Ann Turcotte	169 Bennington st	"	1.42$\frac{6}{7}$ "	Jan. 8, 1904
Helen J. L. Kennelly	147 Harrishof st	Librarian	1.33$\frac{1}{3}$ "	Feb. 1, 1909
Thomas Dillon	311 Lamartine st	Driver	2.25 "	" 22, 1902
George W. H. Timson	9 Fallon st	Timekeeper	2.50 "	March 1, 1904
Fred A. Plyer	2 Water st	Barnboss	2.71$\frac{3}{7}$ "	April 1898
John Carlin	138 Spencer st	Teamster	2.11$\frac{2}{7}$ "	March 28, 1902
John Coughlin	504 Parker st	"	2.11$\frac{2}{7}$ "	May 19, 1900
John Dargin	63 Union st	"	2.11$\frac{2}{7}$ "	April 16, 1898
James T. Donley	539 Hyde Park ave	"	2.11$\frac{2}{7}$ "	May 22, 1901
Joseph Doyle	47 Marshfield st	"	2.11$\frac{2}{7}$ "	Dec. 2, 1904
Cornelius Downey	1326 Dorchester ave	"	2.11$\frac{2}{7}$ "	June 21, 1907
Patrick J. Gleason	32 Lee st	"	2.11$\frac{2}{7}$ "	Sept. 18, 1908
Thomas Keenan	138 Athens st	"	2.11$\frac{2}{7}$ "	Feb. 21, 1908
James Kelly, 1st	121 Rawson st	"	2.11$\frac{2}{7}$ "	April 10, 1908
James J. O'Brien	47 Perkins st	"	2.11$\frac{2}{7}$ "	" 5, 1907
James J. O'Neill	3387 Washington st	"	2.11$\frac{2}{7}$ "	Aug. 10, 1909
John J. Quigley	202 Keyes st	"	2.11$\frac{2}{7}$ "	June 21, 1898
Patrick J. Callanan	29 Leon st	"	2.19$\frac{4}{7}$ "	April 1, 1903
John F. Coakley	630 Canterbury st	"	2.19$\frac{4}{7}$ "	May 20, 1898
Michael H. Condrey	22 Anson st	"	2.19$\frac{4}{7}$ "	Feb. 14, 1908
Thomas Connell	9 Posen st	"	2.19$\frac{4}{7}$ "	June 27, 1902
Jeremiah Cronin, 2d	57 Shannon st	"	2.19$\frac{4}{7}$ "	March 2, 1899
Patrick Daley	cor. Columbia rd. & Preble st.	"	2.19$\frac{4}{7}$ "	Sept. 1, 1899
Dennis Daly	97 Call st	"	2.19$\frac{4}{7}$ "	June 21, 1907
Thomas J. Delaney	531 Adams st	"	2.19$\frac{4}{7}$ "	" 28, 1901
William J. Donely	135 Spencer st	"	2.19$\frac{4}{7}$ "	June 21, 1898
Bernard J. Fay	3389 Washington st	"	2.19$\frac{4}{7}$ "	April 6, 1909
Michael Glynn	10 Plainfield st	"	2.19$\frac{4}{7}$ "	" 19, 1901
James J. Melynn	56 Alpine st	"	2.19$\frac{4}{7}$ "	Jan. 18, 1901
John Morrissey	2 Roxbury ter	"	2.19$\frac{4}{7}$ "	May 19, 1899
Thomas H. Mulvey	80 Terrace st	"	2.19$\frac{4}{7}$ "	June 26, 1899
Patrick Sheehan	51 Bromley pk	"	2.19$\frac{4}{7}$ "	Aug. 15, 1902
Thomas Carroll	260 Highland st	Skilled Laborer	2.25 "	March 1, 1904
Jeremiah J. Downey	26 Hecla st	"	2.25 "	May 4, 1906
Michael O'Brien	381 Chestnut Hill ave	Park Keeper and Skilled Laborer	2.50 "	Oct. 9, 1908
Michael O'Neill	40 Erie st	Park Keeper and Skilled Laborer	2.25 "	" 9, 1908
James Sweeney	Franklin Field	Shepherd	2.25 "	Sept. 18, 1884
Henry H. Adolph	50 E. Springfield st	Boy	1.00 "	Aug. 15, 1907
John J. Regan	41 Lee st	"	1.28$\frac{4}{7}$ "	Dec. 13, 1907
John J. Abbott	489 E. Third st	Laborer	2.25 "	June 28, 1882
Thomas Ahern	42 Bartlett st	"	2.25 "	April 1, 1884
Martin P. Barrett	116 Keyes st	"	2.25 "	May 10, 1907
Patrick Barry	73 High st	"	2.25 "	March 29, 1906
Alexander Boyd	10 Hanover ave	"	2.25 "	May, 1882
John Brennan	197 Endicott st	"	2.25 "	July 27, 1898
Thomas J. Breslin	Walker st	"	2.25 "	May 21, 1898
James Broderick	414 Broadway	"	2.25 "	" 4, 1898
Cornelius L. Buckley	481 Broadway	"	2.25 "	Aug. 15, 1887
Andrew Buttomer	248 W. First st	"	2.25 "	April 27, 1897
John J. Cady	731 Parker st	"	2.25 "	" 17, 1906
John Cahill	707 Broadway	"	2.25 "	March 3, 1887
Thomas A. Callahan	3 Murray ave	"	2.50 "	Feb. 21, 1908
Robert F. Carter	443 Lubec st	"	2.25 "	March 29, 1906
Patrick J. Clinton	87 Smith st	"	2.25 "	May 10, 1907
Michael F. Cody	244 Blue Hill ave	"	2.25 "	April 17, 1909
Thomas Conley	441 Chelsea st	"	2.25 "	July 31, 1901
William E. Connell	3302 Washington st	"	2.25 "	April 17, 1909
Patrick Connelly, 1st	447 E. Seventh st	"	2.25 "	July 15, 1898

Park Department.— Continued.

Name.	Residence.	Designation.	Compensation.	Date of Election or Appointment.
Michael Connely	11 Perkins st	Laborer	$2.25 day	Sept. 6, 1887
John J. Connolly	2 Norfolk ave	"	2.25 "	May 10, 1907
Patrick Connolly, 2d	168 Green st	"	2.25 "	April 16, 1906
John Conner	48 Arklow st	"	2.25 "	Nov. 3, 1887
Martin Corcoran	52 Weld Hill st	"	2.25 "	June 14, 1897
John Corliss	224 Blue Hill ave	"	2.25 "	May 3, 1898
Martin Cosgrove	21 Ballard st	"	2.25 "	May 13, 1907
Matthias Costello	49 Parkman st	"	2.25 "	June 21, 1898
Patrick Costello	26 Whalen st	"	2.25 "	Aug. 1, 1897
Moses A. Coulter	3411 Washington st	"	2.25 "	" 25, 1887
James Cowan	59 Copeland st	"	2.25 "	July 27, 1898
John Crimlisk	18 Mt. Vernon st	"	2.25 "	" 30, 1901
Patrick F. Crosby	49½ Yeoman st	"	2.25 "	June 14, 1897
Cornelius M. Crowley	145 Rutherford ave	"	2.25 "	March 14, 1906
George T. Cunning	221 Bennington st	"	2.25 "	June 15, 1906
Thomas F. Curtin	59 Wadsworth st	"	2.25 "	March 14, 1906
Pasquale D'Elia	160 Salem st	"	2.25 "	July 30, 1901
John E. Daley	287 Bunker Hill st	"	2.25 "	Nov. 7, 1887
John T. Daley	47 Jamaica st	"	2.25 "	May 7, 1887
John Dean	19 Everett st	"	2.25 "	Sept. 30, 1889
Timothy Devine	308 Codman st	"	2.25 "	Oct. 25, 1887
James Divver	193 Kilton st	"	2.25 "	July 30, 1901
Patrick J. Doherty	127 Milton st	"	2.25 "	April 5, 1906
Robert Doherty	4 Poplar ave	"	2.25 "	March 24, 1884
John J. Dolan	41 West Walnut pk	"	2.25 "	May 10, 1907
Peter F. Dolan	116 Child st	"	2.25 "	Dec. 29, 1897
Thomas F. Dolan, 1st	12 Jewett st	"	2.25 "	March 23, 1906
Thomas F. Dolan, 2d	62 Neponset ave	"	2.25 "	April 9, 1906
Daniel Donovan	40 Terrace st	"	2.25 "	" 7, 1884
John J. Donovan	155 Athens st	"	2.25 "	July 23, 1891
Michael Dooley	86 Call st	"	2.25 "	" 14, 1897
Michael Downes	58 Adams st	"	2.25 "	" 27, 1891
Maurice Downey	6 Ellsworth st	"	2.25 "	May 10, 1907
William Dunbar	6 Mystic pl	"	2.25 "	Oct. 1, 1889
Martin Duran	243 E st	"	2.25 "	Aug. 15, 1887
Martin Earley	1274 Tremont st	"	2.25 "	Sept. 20, 1889
Joseph Fallon	6 Cedar ave	"	2.25 "	June 9, 1898
William Fallon	42 Carolina ave	"	2.25 "	Nov. 30, 1906
William Fanning	44 Winship st	"	2.25 "	May 27, 1904
James Farrell	29 Mt. Vernon st	"	2.25 "	April 6, 1906
Michael Farren	11 Ingleside st	"	2.25 "	July 8, 1897
John W. Finn	75 Bower st	"	2.25 "	Aug. 15, 1887
Martin Finnegan	49 Shannon st	"	2.25 "	March 29, 1906
Hugh Fitzgerald	103 Sixth st	"	2.25 "	" 28, 1906
Daniel J. Flynn	319 Dorchester st	"	2.25 "	" 14, 1906
Patrick Flynn	29 Goldsmith st	"	2.25 "	July 22, 1891
Edward Foley	310 Adams st	"	2.25 "	Aug. 25, 1887
Michael Foley	5 Marcella st	"	2.25 "	April 16, 1898
James Galvin	22 Jackson pl	"	2.25 "	May 20, 1887
Thomas Ganley	17 Linden st	"	2.25 "	June 5, 1887
Thomas Garvin	45 Speedwell st	"	2.25 "	Aug. 15, 1887
Patrick T. Gilligan	1429 Dorchester ave	"	2.25 "	May 10, 1907
Patrick Glennon, 1st	128 Terrace st	"	2.25 "	March 24, 1884
Patrick Glennon, 2d	3554 Washington st	"	2.25 "	June 26, 1899
Michael Gorman	11 Lauriat ave	"	2.25 "	" 1897
Peter Gorman	1280 Tremont st	"	2.25 "	Aug. 12, 1887
Michael J. Grady	29 Geneva ave	"	2.25 "	May 29, 1898
Terrence N. Griffin	63 Crescent ave	"	2.25 "	June 9, 1898
Timothy Hagan	15 Downing st	"	2.25 "	Jan. 18, 1892
Russell Hale	90 Erie st	"	2.25 "	July 22, 1891
Patrick Halligan	19 Conant st	"	2.25 "	" 31, 1901
James Hanlon	68 Clifford st	"	2.25 "	" 27, 1891
Michael Hartigan	173A Cabot st	"	2.25 "	May 4, 1898
John Hartin	222 Gold st	"	2.25 "	July 17, 1906
Jeremiah Hayes	64 Monument st	"	2.25 "	Aug. 5, 1901
Richard Healey	5 Copeland pl	"	2.25 "	May 3, 1887
Dennis J. Healy	140 M st	"	2.25 "	April 20, 1909
Thomas Heavey	1344 Dorchester ave	"	2.25 "	May 10, 1907
Edward Henneberry	18 Greenleaf st	"	2.25 "	Sept. 23, 1883
James P. Hennessey	8 Draper st	"	2.25 "	May 5, 1898
John Hennessey	592 East Fourth st	"	2.25 "	June 28, 1882
John Higgins, 2d	60 Hecla st	"	2.25 "	Aug. 2, 1901
Matthew Horgan	10 Duncan st	"	2.25 "	May 20, 1898
Peter Houghton	13 Mindoro st	"	2.25 "	March 22, 1884
James F. Hurley	56 Tolman st	"	2.25 "	July 7, 1897

Park Department.— Continued.

Name.	Residence.	Designation.	Compensation.	Date of Election or Appointment.
John Hurley	Willis st	Laborer	$2.25 day	May 1883
Michael Hurley	130 Howard ave	"	2.25 "	June 21, 1898
Daniel Keenan	1287 Columbus ave	"	2.25 "	May 4, 1898
Charles J. Kelly	101 Marcella st	"	2.25 "	April 3, 1897
Patrick Kelly, 1st	25 Ball st	"	2.25 "	June 6, 1887
James M. Kennedy	247 Washington st	"	2.25 "	Dec. 6, 1907
Patrick J. Kielty	11 Orchardale st	"	2.25 "	Oct. 27, 1899
Lawrence F. Kilroy	67 Call st	"	2.25 "	May 8, 1903
James H. Kissick	880 Columbus ave	"	2.25 "	July 5, 1887
Martin Lally*	1 Grosvenor pl	"	2.25 "	" 22, 1891
Michael Lally	520 Saratoga st	"	2.25 "	March 28, 1906
John J. Leary	83 Orleans st	"	2.25 "	April 5, 1907
Patrick Lee	rear 324 Washington st	"	2.25 "	July 14, 1906
Charles Lennon	65 Paine st	"	2.25 "	Sept. 7, 1887
Andrew Linahan	6 Spring ter	"	2.25 "	May 10, 1907
William Locke	663 Parker st	"	2.25 "	April 2, 1885
Michael Lordan	384 Amory st	"	2.25 "	June 21, 1887
Owen Lynch	54 F st	"	2.25 "	Aug. 13, 1891
Patrick F. Lynch	5 Oriental ct	"	2.25 "	May 10, 1907
Martin Lyons	174 Centre st.	"	2.25 "	Aug. 2, 1897
Daniel McCarthy	Grover st	"	2.25 "	" 12, 1887
Lawrence McCarthy	38 Phillips st	"	2.25 "	May 1883
Stephen H. McCarthy	177½ Green st	"	2.25 "	" 20, 1898
John McConn	24 Creighton st	"	2.25 "	" 23, 1887
John McDonald	110 Call st	"	2.25 "	Aug. 25, 1887
Thomas McDowell	105 Lamartine st	"	2.25 "	April 22, 1897
John McEleney	82 E. Lenox st	"	2.25 "	March 21, 1906
Hugh McGinnis	221 New Keyes st	"	2.25 "	June 21, 1898
Phillip F. McGinn	20 Adams pl	"	2.25 "	May 10, 1907
William McGowan	3 School st pl	"	2.25 "	March 25, 1884
John F. McKernan	2 Brookside ave	"	2.25 "	" 28, 1906
John A. McLaughlin	39 Field st	"	2.25 "	May 12, 1887
Neil McLaughlin	18 Cross st	"	2.25 "	Oct. 20, 1887
Patrick F. McNamara	6 Bromley pk	"	2.25 "	June 21, 1887
Bernard T. McNulty	4014 Washington st	"	2.25 "	April 4, 1884
Daniel McQuarrie	290 Athens st	"	2.25 "	May 11, 1887
Jeremiah Mackey	217 West 4th st	"	2.25 "	April 5, 1906
John F. Maguire	22 Thwing st	"	2.25 "	" 17, 1909
Patrick Malia	11 Perkins st	"	2.25 "	June 26, 1899
Michael A. Martin	4 Blanchard st	"	2.25 "	Jan. 13, 1897
John Matchett	1345 Dorchester ave	"	2.25 "	May 10, 1907
John J. Meekin	945 Parker st	"	2.25 "	July 7, 1897
John Morgan	1392 Columbus ave	"	2.25 "	May 4, 1898
Samuel J. Moran	100 E. Canton st	"	2.25 "	April 17, 1907
James Morrissey	59 Rockland st	"	2.25 "	May 3, 1898
Edward L. Morse	3 Murray ave	"	2.25 "	Aug. 9, 1907
Thomas Mulcahy	8 Eastburn pl	"	2.25 "	April 16, 1898
Michael Mullen	206 Ninth st	"	2.25 "	Aug. 25, 1887
Peter J. Mullen	20 Frederick st	"	2.25 "	June 10, 1887
Bartholomew Murphy	121 Lenox st	"	2.25 "	July 30, 1901
Edmond Murphy	37 Greenwich pl	"	2.25 "	May, 1883
Edward A. Murphy	79 Concord sq	"	2.25 "	March 8, 1909
John Murphy, 1st	7 Ascot st	"	2.25 "	Aug. 12, 1887
John F. Murphy	1625 Tremont st	"	2.25 "	April 15, 1901
John J. Murphy	30 Whitney st	"	2.25 "	May, 1882
Michael Murphy	1153 Dorchester ave	"	2.25 "	" 20, 1898
Michael H. Murray	7 Linden ave	"	2.25 "	June 21, 1898
Thomas Murray	226 Highland st	"	2.25 "	March 28, 1906
John Myers	604 Sixth st	"	2.25 "	Sept. 6, 1887
James Noonan	64 Northfield st	"	2.25 "	July 24, 1891
Jeremiah Noonan	12 Magdala st	"	2.25 "	April 7, 1897
James E. Norton	314 Amory st	"	2.25 "	March 27, 1906
John O'Brien, 1st	10 Nassau st	"	2.25 "	July 5, 1887
Patrick O'Connell	40 Kirkland st	"	2.25 "	June 20, 1899
Patrick O'Rourke	8 Mindoro st	"	2.25 "	May 20, 1898
Michael O'Toole	52 Perkins st	"	2.25 "	June 18, 1897
Reuben Overton	55 Sawyer st	"	2.25 "	April 17, 1909
Patrick J. Owens	264 Maverick st	"	2.25 "	Sept. 20, 1889
John Parlon	19 Union ave	"	2.25 "	May 16, 1887
James F. Pendergast	cor. Seaver & Humbolt ave.	"	2.25 "	" 13, 1907
James Powers	3516 Washington st	"	2.25 "	April 23, 1887
Peter Powers	18 Julian st	"	2.25 "	March 23, 1906
James Quinn	24 Conant st	"	2.25 "	" 29, 1906
Michael T. Quinn	1077 Tremont st	"	2.25 "	April 9, 1906
Redmond Quirk	199 New Keyes st	"	2.25 "	July 7, 1897

*Veteran. Absent 2 yrs. Infirm.

Park Department.— Concluded.

Name.	Residence.	Designation.	Compensation.	Date of Election or Appointment.
Daniel Regan	442 W. Fourth st	Laborer	$2.25 day	April 23, 1909
Nicholas Roache	376 Chelsea st	"	2.25 "	June 21, 1898
Thomas Roche	48 Hall st	"	2.25 "	Aug. 25, 1887
Bernard Rogan	143 Ruggles st	"	2.25 "	May 20, 1898
Andrew Rourke	4 Dimock st	"	2.25 "	June 2, 1887
Bernard Rourke	293 Highland st	"	2.25 "	Sept. 23, 1889
James Scannell	4 St. Alphonsus ave	"	2.25 "	June 14, 1897
Michael Scannell	3 Oriental ct	"	2.25 "	May 13, 1907
Michael Shanney	7 Jamaica pl	"	2.25 "	June 9, 1884
John Shea	100 Kneeland st	"	2.25 "	Oct. 6, 1897
Patrick Shea, 2d	27 Shepard st	"	2.25 "	Aug. 12, 1887
Martin Shiel	6 Dove st	"	2.25 "	June 8, 1887
Cornelius J. Shields	227 Keyes st	"	2.25 "	March 14, 1906
Patrick J. Shields	Plainfield st	"	2 25 "	July 13, 1897
John J. Stapleton	10 Academy Hill rd	"	2.25 "	April 16, 1898
William H. Stewart	10 Reno st	"	2.25 "	May 24, 1898
Thomas F. Stokes	26 Jenkins st	"	2.25 "	April 20, 1909
John F. Swank	299 Grove st	"	2.25 "	July 25, 1887
John J. Tatten, jr	365 Market st	"	2.25 "	April 5, 1906
Thomas Thornton	35 East st	"	2.25 "	June 29, 1898
Dennis Toland	81 Border st	"	2.25 "	Oct. 1, 1884
John Toland	6 Schiller st	"	2.25 "	July 13, 1897
Festis Wallace	210 Ninth st	"	2.25 "	March 28, 1906
Dennis Walsh*	2002 Washington st	"	2.25 "	May 3, 1887
Michael Walsh, 1st	303 Bolton st	"	2.25 "	June 18, 1897
Michel Walsh	12 School st	"	2.25 "	" 21, 1898
John Welsh	466 Parker st	"	2.25 "	April, 1883
Charles H. Witham	2 Bay View pl	"	2.25 "	Jan. 3, 1885
Cornelius Wren	117 Child st	"	2.25 "	Sept. 20, 1889
Mary T. Kelly	21 Ellingwood st	Scrub woman	1.50 "	March 10, 1900

Penal Institutions Department.

See County of Suffolk.

Police Department.

Stephen O'Meara	585 Beacon st	Police Commissioner	$6,000 yr	June 4, 1906
Leo A. Rogers	20 Robinwood ave	Secretary	3,000 "	July 17, 1906
Thomas Ryan	107 Blue Hill ave	Captain and Chief Clerk	2,500 "	May 23, 1906

Superintendent's Office.

William H. Pierce	55 Dale st	Superintendent	$4,025 yr	June 1, 1901
George E. Savory	80 Gainsboro st	Captain	2,500 "	May 20, 1895
William H. Dyer	25 Monadnock st	"	2,500 "	Oct. 3, 1895
Dennis Donovan	57 Crawford st	"	2,500 "	July 10, 1894
James O'Neill	115 Dale st	"	2,500 "	May 31, 1906
George A. Hall	132 Rosseter st	"	2,500 "	Feb. 8, 1908
James F. Driscoll	5 Belmore ter	"	2,500 "	" 8, 1908
William L. Devitt	480 Columbus ave	Lieutenant	1,600 "	Sept. 3, 1901
Hugh J. Lee	33 Mercer st	"	1,600 "	Jan. 30, 1905
Timothy J. Murphy	26 Bailey st	"	1,600 "	March 16, 1903
George E. Saxton	6 Sargent st	"	1,600 "	Aug. 24, 1903
Charles W. Searles	9 Irving pl	"	1,600 "	Jan. 30, 1905
George C. Garland	6 Westerly st	"	1,600 "	June 26, 1893
Daniel A. Doherty	69 Clarkson st	Sergeant	1,400 "	Nov. 11, 1907
Horatio J. Homer	686 Massachusetts ave	"	1,400 "	Sept. 23, 1895
Edwin W. Abbott	75 Dakota st	Patrolman	1,200 "	April 20, 1875
Thomas M. Carty	126 Eustis st	"	1,200 "	June 27, 1870
Fred P. Colby	155 Bunker Hill st	"	1,200 "	July 6, 1888
Jeremiah J. Downey	9 Harold st	"	1,200 "	May 8, 1875
Frank E. Dudley	511 Massachusetts ave	"	1,200 "	Jan. 10, 1881
Frank Fitzpatrick	46 Woodward ave	"	1,200 "	Dec. 21, 1882
Charles L. Howell	190 Lauriat ave	"	1,200 "	Nov. 6, 1890
Thomas W. Kenefick	48 Baldwin st	"	1,200 "	June 14, 1890
John W. Pyne	79 W. Cottage st	"	1,200 "	Oct. 12, 1895
Herman Schiel	54 Erie st	"	1,200 "	Aug. 7, 1901
Harry S. Phipps	219 Trenton st	Telephone Operator	18.00 wk	July 20, 1899
Marcia O. Milliken	382 Warren st	"	15.00 "	Sept. 2, 1906
Elizabeth V. Pierce	32 Holbrook st	"	15.00 "	" 2, 1906

*Veteran. Absent 6 mos. Infirm.

Police Department.—Continued.

Name.	Residence.	Designation.	Compensation.	Date of Election or Appointment.
		Bureau of Criminal Investigation.		
William B. Watts	67 Homestead st	Chief Inspector	$2,800 yr	Oct. 25, 1894
Joseph Dugan	118 Chestnut ave	Captain	2,500 "	Dec. 24, 1895
Walter A. Abbott	8 Hancock st	Inspector	1,600 "	May 20, 1895
Ainsley C. Armstrong	144 Foster st	"	1,600 "	Jan. 1, 1904
Levi W. Burr	3 Wallace ct	"	1,600 "	Feb. 26, 1907
James J. Collins	403 Massachusetts ave	"	1,600 "	" 27, 1893
James D. Conboy	12 Beethoven st	"	1,600 "	May 5, 1905
Edward T. Conway	133 Cedar st	"	1,600 "	Jan. 1, 1904
Michael H. Cronin	91 Roseclair st	"	1,600 "	" 1, 1904
James A. Dennessey	28 Leyland st	"	1,600 "	Oct. 5, 1907
Alfred N. Douglas	49 Norfolk st	"	1,600 "	Jan. 7, 1898
Patrick J. Gaddis	13 Batchelder st	"	1,600 "	May 2, 1898
Gustaf Gustafson	11 Wachusett st	"	1,600 "	Jan. 1, 1904
John H. Harris	814 Blue Hill ave	"	1,600 "	May 2, 1898
Daniel W. Hart	75 Homer st	"	1,600 "	Jan. 1, 1904
Joseph H. Knox	64 Perkins st	"	1,600 "	Dec. 24, 1884
Thomas H. Lynch	722 Morton st	"	1,600 "	Feb. 26, 1907
Francis J. McCauley	145 Falcon st	"	1,600 "	Jan. 1, 1908
John R. McGarr	188 Chestnut ave	"	1,600 "	" 7, 1898
Michael J. Morrissey	58 Baldwin st	"	1,600 "	Dec. 24, 1900
Walter M. Murphy	154 Stanwood st	"	1,600 "	Feb. 8, 1908
Thomas J. Norton	91 Dix st	"	1,600 "	Dec. 16, 1908
George W. Patterson	96 Hancock st	"	1,600 "	Jan. 1, 1904
William H. Pelton	212 Columbus ave	"	1,600 "	Dec. 16, 1908
Henry M. Pierce	55 Dale st	"	1,600 "	Jan. 1, 1904
George F. Pinkerton	14 Howland st	"	1,600 "	May 20, 1895
George M. Robinson	14 Everett st	"	1,600 "	Feb. 27, 1893
William J. Rooney	14 Paris st	"	1,625 "	Jan. 1, 1904
Thomas A. Sheehan	59 Bowdoin st	"	1,600 "	" 4, 1902
Michael C. Shields	99 Regent st	"	1,600 "	" 14, 1896
Walker A. Smith	61 Hancock st	"	1,600 "	Feb. 26, 1907
Silas F. Waite	56 Forbes st	"	1,600 "	" 8, 1908
Oliver J. Wise	3 Oxford ter	"	1,600 "	Jan. 7, 1898
Morris Wolf	43 Humboldt ave	"	1,600 "	Dec. 24, 1900
Gilbert H. Angell	15 Forrest st	Sergeant	1,400 "	Sept. 17, 1908
Joseph F. Loughlin	23 Gates st	"	1,400 "	Dec. 16, 1908
Owen Farley	220 Saratoga st	Patrolman	1,200 "	Jan. 9, 1891
George J. Farrell	10 Eulita ter	"	1,200 "	May 14, 1898
Thomas F. Gleavey	3 Richfield st	"	1,200 "	Aug. 7, 1891
Frank E. Hall	39 Paul Gore st	"	1,200 "	Dec. 24, 1877
John F. Linton	65 Sagamore st	"	1,200 "	Oct. 12, 1895
William A. Sayward	71 Aldie st	"	1,200 "	Dec. 1, 1897
		City Prison.		
George A. Wyman	33 Thetford ave., Dor	Captain	$2,500 yr	June 24, 1893
George F. Howe	15 Madison st	Sergeant	1,400 "	Sept. 10, 1888
John H. Morse	347 Centre st., J. P.	"	1,400 "	Jan. 12, 1889
William G. Blazo	55 Chestnut st., Chsn	"	1,400 "	Feb. 8, 1908
Jacob G. Ruby	9 W. Tremlett st., Dor	Patrolman	1,200 "	July 6, 1875
Gershom S. Files	33 Holborn st., Rox	"	1,200 "	Oct. 18, 1878
Thomas R. Clark	493 Columbia rd	"	1,200 "	Jan. 19, 1881
George W. Watts	20 Shafter st., Dor	"	1,200 "	Dec. 21, 1882
James A. Langley	40 Lynde st	Janitor	2.00 day	May 11, 1891
Merritt A. Coates	175 Bunker Hill st., Chsn	Assistant Janitor	2.00 "	Dec. 10, 1908
		House of Detention.		
Amelia B. White	1 Allston st	Chief Matron	$1,000 yr	Feb. 1, 1901
Ida E. Hall	115 Dale st., Rox	Assistant Chief Matron	800 "	March 5, 1905
Mary Kenney	3445 Washington st., J. P.	Assistant Matron	600 "	June 1, 1905
Genevieve Barretta	48 Winthrop st., Chsn	"	600 "	Oct. 27, 1905
Mary E. Smith	9 Park st., Dor	"	600 "	Feb. 4, 1907
Frank H. Pease	97 Bowdoin st., Dor	Van Driver	3.00 day	Aug. 10, 1891
Joseph A. Hoey	47 Auckland st., Dor	"	3.00 "	June 1, 1893
Frances M. Mahoney	169 M st., S. B.	Janitress	2.00 "	March 12, 1908
		Clerk's Office.		
John P. J. Ronan	6 Glendale st	Clerk	$1,500 yr	Jan. 27, 1899
Elizabeth A. MacLaughlin	29 Leyland st	Stenographer	1,500 "	May 20, 1903
Thomas S. Gill	8 Adams st., Chsn	Clerk	1,400 "	Jan. 26, 1898

Police Department.— Continued.

Name.	Residence.	Designation.	Compensation.	Date of Election or Appointment.
		Clerk's Office.—Concluded.		
Elwin H. Hauver	42 Partridge st., W. R.	Stenographer	$1,400 yr.	March 16, 1903
William M. Gaddis	20 Church st., Dor.	Clerk	1,350 "	Oct. 20, 1899
Mary A. Magrath	117 Myrtle st.	"	1,200 "	March 9, 1881
Fannie L. Stowell	63 Harvard st., Newtonville.	"	1,200 "	May 28, 1889
John J. Barter	173 Townsend st., Rox.	"	1,200 "	Sept. 7, 1896
Edward J. Sherlock	32 G st., S. B.	"	1,200 "	Dec. 14, 1896
Timothy F. Manning	118 F st., S. B.	"	1,000 "	Sept. 14, 1900
Catherine U. Sullivan	847 E. Fifth st., S. B.	"	900 "	Aug. 1, 1904
William F. A. O'Brien	46 Babcock st., Brookline	"	790 "	Oct. 13, 1898
William J. Healey	10 Langdon st., Rox.	"	16.00 wk.	Aug. 4, 1902
John F. Woods	25 Woodward ave.	"	10.00 "	Dec. 21, 1908
Elizabeth M. Hunt	519 Dudley st.	"	6.00 "	Oct. 25, 1907
John L. McCoy	Williams pk., Dor.	Messenger	5.00 "	" 25, 1907
Thomas D. Sullivan	144 Minden st., Rox.	"	5.00 "	April 3, 1908
		Division 1.		
Otis F. Kimball	78 Kenwood st.	Captain	$2,500 yr.	Sept. 3, 1901
William H. Allen	102 Falcon st.	Lieutenant	1,625 "	March 3, 1905
Matthew J. Dailey	4 Arcadia ter.	"	1,600 "	Sept. 11, 1907
John J. Rooney	55 Dewey st.	Sergeant	1,400 "	Jan. 30, 1905
Jeremiah F. Gallivan	57 Dix st.	"	1,400 "	April 14, 1906
John S. Ridlon	38 Auckland st.	"	1,400 "	" 25, 1907
James McDevitt	1 Puritan ave	"	1,400 "	June 1, 1907
Cornelius H. Donovan	10 Ophir st.	"	1,400 "	Feb. 8, 1908
Allen W. Alger	25 Warren ave.	Patrolman	1,200 "	Nov. 1, 1900
Carl R. Ammelin	5 Trent st.	"	1,200 "	Dec. 1, 1897
Joseph H. Battos	74 Pearl st.	"	1,100 "	Jan. 7, 1908
Fred H. Bean	47 Princeton st.	"	1,200 "	April 8, 1895
Malcolm D. Blue	20 Longfellow st.	"	1,200 "	Sept. 19, 1900
Cornelius Brennan	40 Hewlett st.	"	1,200 "	April 13, 1906
Henry J. Boutlier	664 Bennington st.	"	1,200 "	Nov. 10, 1898
Napoleon P. Boutilier	114 Byron st.	"	1,200 "	Jan. 5, 1893
Michael Bowlen	135 Lauriat ave	"	1,200 "	March 16, 1901
James J. Bray	156 Calumet st.	"	1,100 "	Dec. 9, 1907
Joseph F. Buckley	122 Camden st.	"	1,200 "	Nov. 25, 1903
James J. Burns	11 Valentine st.	"	1,200 "	March 21, 1880
Thomas Byrne	52 Chambers st.	"	1,200 "	Nov. 10, 1905
Ewen S. Cameron	63 Maple ave	"	1,200 "	Jan. 30, 1905
Joseph L. A. Cavagnaro	6 Mechanic ct.	"	1,200 "	June 12, 1905
John N. Chaisson	48 Baldwin st.	"	1,000 "	Nov. 5, 1908
William J. Cogan	88 W. Sixth st.	"	1,000 "	Sept. 17, 1908
William R. Connolly	17 Newport st.	"	1,200 "	March 29, 1904
Frederick H. Corser	115 Chandler st.	"	1,200 "	Jan. 1, 1904
James Costello	468 E. Sixth st.	"	1,100 "	" 7, 1908
William F. Crawford	39 London st.	"	1,200 "	Oct. 29, 1906
Dennis J. Cronan	25 Knoll st.	"	1,200 "	Sept. 17, 1903
John F. Desmond	10 Danube st.	"	1,200 "	Nov. 8, 1895
Daniel Dineen	302 Bunker Hill st.	"	1,200 "	April 25, 1907
John J. Donovan	4½ Centre st.	"	1,200 "	Dec. 26, 1901
Jeremiah J. Driscoll	726 Columbia rd.	"	1,200 "	Sept. 1, 1888
John B. Durham	24 Mt. Pleasant ave.	"	1,200 "	July 11, 1904
John F. Fitzpatrick	116 Brooks st.	"	1,200 "	April 27, 1901
Michael F. Flanagan	172 St. Alphonsus st.	"	1,200 "	Oct. 16, 1902
John R. Flynn	92 Green st.	"	1,200 "	June 9, 1888
William J. Flynn	440 Saratoga st.	"	1,200 "	Jan. 28, 1894
Walter M. French	50 Maywood st.	"	1,200 "	March 29, 1904
Daniel J. Gavin	23 Adams st.	"	1,200 "	Sept. 19, 1900
Joseph P. Glancy	154 Stanwood st.	"	1,200 "	March 28, 1885
Wesley A. Gordon	3 Hancock st	"	1,100 "	Oct. 3, 1907
William H. Gordon	247 Princeton st.	"	1,225 "	July 28, 1891
Charles K. Hilton	8 Allston pl.	"	1,200 "	June 8, 1888
Jacob H. Jacobson	166 W. Springfield st.	"	1,200 "	May 18, 1903
Elmer W. Jones	4 Nantasket st	"	1,200 "	Jan. 6, 1892
Walter Kavanagh	34 Highland st.	"	1,200 "	Nov. 25, 1903
James B. Keiran	26 Sydney st.	"	1,200 "	Dec. 14, 1885
John J. Kelleher	74 Day st	"	1,100 "	Nov. 7, 1907
John D. Kelliher	34 Fisher ave	"	1,200 "	May 24, 1901
Charles B. Kelly	187 Lexington st	"	1,225 "	Jan. 5, 1893
William Kelly	113 Warren st.	"	1,000 "	" 14, 1909
Patrick J. Kenneally	87 Dacia st	"	1,200 "	April 25, 1907
Ephraim M. Kennedy	49 Homestead st	"	1,200 "	March 14, 1898
Charles M. Lamb	16 Lawrence st.	"	1,200 "	April 8, 1895

Police Department.— Continued.

Name.	Residence.	Designation.	Compensation.	Date of Election or Appointment.
		Division 1.— Concluded.		
Martin Leonard	78 Hillside st	Patrolman	$1,200 yr	March 16, 1901
James W. Lewis	2 Sumner st	"	1,000 "	Dec. 7, 1908
John Lynch	41 Maple ave	"	1,200 "	July 11, 1904
Daniel T. Mayo	144A Broadway	"	1,200 "	March 11, 1907
Joseph M. McCabe	211 L st	"	1,200 "	Oct. 20, 1904
George H. McCaffrey	185 Thornton st	"	1,200 "	April 8, 1895
George S. McCard	171 Coleridge st	"	1,200 "	Nov. 1, 1900
John D. McDonald	26 Auburn st	"	1,100 "	Jan. 7, 1908
William McDonald	53 Custer st	"	1,200 "	April 13, 1906
Angus V. McEachern	16 Bigelow st	"	1,200 "	Aug. 7, 1906
Harry W. McGarr	92 W. Springfield st	"	1,000 "	Jan. 14, 1909
Donald A. McGillivray	302 Washington st	"	1,200 "	July 11, 1904
Robert C. Mooney	49 Lawn st	"	1,000 "	Jan. 14, 1909
James A. Murphy	36 Condor st	"	1,200 "	June 27, 1895
John G. Murphy	93 Erie st	"	1,200 "	April 25, 1907
Arthur W. Nickerson	8 Allston pl	"	1,200 "	July 31, 1896
Allen V. Nixon	2161 Washington st	"	1,200 "	Nov. 6, 1895
Frank T. O'Brien	9 Parker st	"	1,000 "	Feb. 4, 1909
Thomas W. O'Donnell	10 Savin Hill ave	"	1,200 "	Aug. 10, 1904
John O'Neill	23 London st	"	1,200 "	Sept. 19, 1900
John H. Patterson	372 Main st	"	1,200 "	Aug. 10, 1895
John J. Phelan	15 Rosemary st	"	1,200 "	March 28, 1885
Charles S. Richardson	26 Marion st	"	1,200 "	April 4, 1891
George L. Richardson	499 Columbia rd	"	1,200 "	Dec. 15, 1889
John T. Sheehan	63 Chestnut st	"	1,200 "	Oct. 11, 1881
Frederick W. Sonnemann	481 Blue Hill ave	"	1,200 "	April 21, 1899
Thomas H. Soutter	28 Tremont st	"	1,000 "	Sept. 17, 1908
Granville B. Spinney	119 Park st	"	1,200 "	Oct. 29, 1906
Francis Spring	19 Plain st	"	1,200 "	April 8, 1895
Usher St. George	41 Worcester sq	"	1,000 "	June 22, 1908
Maurice Sullivan	610 Bennington st	"	1,200 "	" 14, 1890
Samuel J. Sweetland	219 Saratoga st	"	1,200 "	May 18, 1903
Michael T. Walsh	128 Chandler st	"	1,100 "	Oct. 3, 1907
William E. Walsh	276 E. Cottage st	"	1,000 "	June 22, 1908
Andrew J. Widdup	15 Pleasant ter	"	1,200 "	Oct. 29, 1906
William Wilson	57 Wensley st	"	1,100 "	Jan. 7, 1908
James F. Costello	15 Whitney st	Reserve Officer	2.25 day	April 29, 1908
Charles E. Deininger	11 Arcola st	"	2.25 "	" 29, 1908
John F. J. Dolan	145 Falcon st	"	2.00 "	Nov. 16, 1908
Gustave C. Falk	79 Auckland st	"	2.25 "	April 29, 1908
John R. Fitzgerald	50 Ellery st	"	2.25 "	" 29, 1908
John J. Flavin	61 P st	"	2.25 "	" 29, 1908
James Hanlon	291 Havre st	"	2.00 "	Jan. 18, 1909
Jeremiah J. Mahoney	18 E. Brookline st	"	2.25 "	April 29, 1908
John D. McLaughlin	146 N st	"	2.25 "	" 29, 1908
Francis R. McManus	16 Eulita ter	"	2.25 "	" 29, 1908
Timothy F. Murphy	26 Bailey st	"	2.25 "	" 29, 1908
Joseph A. Verkampen	252 Dudley st	"	2.00 "	Nov. 16, 1908
Carl M. Wilson	21 Marshfield st	"	2.25 "	April 29, 1908
Albert F. Winslow	65 Lexington st	"	2.00 "	Oct. 12, 1908
James F. Pierce	187 Webster st	Janitor	15.00 wk	Jan. 15, 1905
Robert F. Pierce	47 Lawrence st	"	14.00 "	" 15, 1905
		Division 2.		
Edward F. Gaskin	55 Dale st	Captain	$2,500 yr	May 4, 1889
Frederick J. Smith	175 Union st., Bri	Lieutenant	1,600 "	March 20, 1899
William J. Hyland	555 Bennington st	"	1,600 "	Aug. 24, 1903
Philip E. O'Neil	46 Francis st	Sergeant	1,400 "	Jan. 30, 1905
Charles T. Reardon	45 Stonehurst st	"	1,400 "	June 1, 1907
John F. Ahearn	18 Foster st., Bri.	"	1,400 "	Feb. 8, 1908
Bradley C. Mason	39 Allston st., Bri.	"	1,400 "	" 8, 1908
Walter G. Horton	37 Thetford ave	"	1,425 "	" 8, 1908
Walter J. Andrews	65 Lexington st	Patrolman	1,100 "	Jan. 16, 1908
August H. Barthel	27 Webber st	"	1,200 "	April 15, 1902
Edward M. Bates	34 Colberg ave	"	1,200 "	Aug. 10, 1880
John H. Bohling	37 Train st	"	1,200 "	Oct. 21, 1884
George C. Brennan	162 Webster st., E. B	"	1,200 "	May 26, 1880
Michael C. Bresnehan	93 Munroe st	"	1,200 "	April 8, 1895
Thomas F. Brown	88 Baldwin st., Chsn	"	1,200 "	" 19, 1889
George A. Buchanan	87 I st	"	1,000 "	May 18, 1908
Dennis P. Buckley	664A E. Eighth st	"	1,000 "	Jan. 14, 1909

Police Department.— Continued.

Name.	Residence.	Designation.	Compensation.	Date of Election or Appointment.
		Division 2.— Continued.		
Michael J. Burke	7 Lawrence pl	Patrolman	$1,200 yr	April 15, 1902
Daniel P. Cameron	54 W. Newton st	"	1,200 "	March 16, 1901
William J. Carey	55 Sagamore st	"	1,100 "	Jan. 7, 1908
Dennis J. Casey	346 Geneva ave	"	1,200 "	April 18, 1895
Alba E. Chamberlin	164 Dorchester st	"	1,200 "	Feb. 11, 1879
Horatio C. Chase	Ashland ter., J. P	"	1,200 "	March 5, 1903
Duncan G. Chisholm	72 Day st	"	1,200 "	Sept. 2, 1902
Frank J. Christie	78 Parsons st., Bri	"	1,200 "	July 1, 1895
Thomas F. Connolly	11 Primrose st	"	1,225 "	March 16, 1901
Wilson Cordiner	2 Faulkner circle	"	1,200 "	May 19, 1898
Patrick J. Cunningham	88 Fisher ave	"	1,200 "	Sept. 17, 1903
John F. Curran	92 Milton ave	"	1,200 "	April 27, 1901
Joseph V. Daly	31 Rexhame st	"	1,200 "	Aug. 7, 1906
Almon L. Daniels	84 Tower st	"	1,200 "	July 20, 1900
Thomas S. F. Devine	34 Parkman st	"	1,200 "	May 26, 1901
John Doyle	8 Wallace pk	"	1,100 "	June 28, 1907
Daniel F. Driscoll	32 Academy Hill rd	"	1,200 "	" 18, 1892
Daniel J. Driscoll	209 Parsons st	"	1,200 "	Sept. 1, 1903
Maurice Driscoll	669 Second st	"	1,200 "	Dec. 24, 1901
Francis S. Duffin	640 E. Ninth st	"	1,200 "	March 29, 1904
Andrew W. Duncan	96 Wadsworth st	"	1,200 "	April 29, 1901
Timothy S. L. Ellis	122 Armandine st	"	1,200 "	Aug. 30, 1901
Hollis W. Engley	133 South st., J. P	"	1,200 "	June 15, 1882
Thomas D. Feeney	167 King st	"	1,200 "	Nov. 22, 1897
Robert Ferris	31 Foster st., Bri	"	1,200 "	Dec. 27, 1900
Dana W. Fisher	26 Walk Hill st	"	1,200 "	May 26, 1901
John Fitzgerald	39 Chestnut st., Chsn	"	1,200 "	July 1, 1895
John V. Foley	82 Magnolia st	"	1,200 "	Jan. 1, 1898
John P. Fox	53 Elmo st	"	1,000 "	Feb. 4, 1909
John Gallagher	19 Winship st	"	1,200 "	Oct. 14, 1889
Richard J. Gallivan	29 Wrentham st	"	1,200 "	April 25, 1907
James A. Gately	434 Dudley st	"	1,200 "	Dec. 27, 1872
Thomas S. Graham	26 Creighton st	"	1,225 "	April 8, 1895
Francis P. Haggerty	27 Brook ave	"	1,000 "	Jan. 14, 1909
John N. Harkins	8 Monument st	"	1,200 "	Dec. 19, 1891
Daniel J. Hart	36 Florence st	"	1,200 "	Nov. 9, 1898
Alfred H. Hildreth	30 Colberg ave	"	1,200 "	April 19, 1889
Matthew B. Hopkins	787 Columbia rd	"	1,200 "	Nov. 1, 1900
Daniel F. Houghton	19 Kingston st., Chsn	"	1,200 "	May 20, 1880
Edward F. Hyland	6 Harvard ave	"	1,200 "	Jan. 5, 1893
Edmund J. Ivers	155 Leyden st	"	1,200 "	" 10, 1901
Fred J. Jacobus	170 Gardner st	"	1,200 "	April 8, 1895
Charles E. Johnquist	72 Tuttle st	"	1,200 "	March 30, 1903
Patrick Keane	140 Calumet st	"	1,200 "	April 27, 1901
John B. Kennedy	18 Bulfinch st	"	1,200 "	Mar. 12, 1907
Patrick J. Kennedy	145 W. Concord st	"	1,200 "	Nov. 2, 1895
Timothy Kenney	23 Stratton st	"	1,200 "	Aug. 7, 1901
Charles A. Kihlgren	2761 Washington st	"	1,200 "	Nov. 1, 1900
Martin H. King	49 Hancock st., Dor	"	1,200 "	April 15, 1902
Patrick J. Lahey	76 Allen st	"	1,200 "	Oct. 8, 1889
Thomas F. Lane	17 Harbor View st	"	1,100 "	Feb. 13, 1908
Peter C. Lawson	268 Minot st	"	1,200 "	Oct. 20, 1904
John T. Leary	786 Parker st	"	1,200 "	June 9, 1888
Cornelius J. Lee	46 Barry st	"	1,200 "	May 20, 1880
Alexander Lindsay	832 Dorchester ave	"	1,200 "	Dec. 8, 1899
John J. Mathony	31 Telegraph st	"	1,200 "	Oct. 20, 1904
John J. McCarthy	50 Everdean st	"	1,200 "	Nov. 22, 1897
Patrick McGahey	74 Mapleton st	"	1,200 "	Dec. 29, 1879
John F. McGillicuddy	35 Temple st	"	1,200 "	March 6, 1903
Edward McHugh	11 Charlotte st	"	1,200 "	May 5, 1873
John F. McInnes	191 L st	"	1,000 "	Nov. 5, 1908
Wilbur L. Melvin	289 Poplar st	"	1,200 "	Sept. 19, 1900
Edson T. Miner	76 Dudley st	"	1,200 "	Jan. 30, 1904
George Murray	37 Romsey st	"	1,200 "	May 26, 1901
William J. Nealon	32 Fountain st	"	1,200 "	Jan. 30, 1904
Elijah L. Nickerson	56 Chickatawbut st	"	1,200 "	Sept. 20, 1900
Frederick H. Norcross	623 Park st	"	1,200 "	April 27, 1901
William A. Norton	3 Tupelo st	"	1,200 "	Nov. 27, 1878
Emerson H. Nye	16 Kensington st	"	1,200 "	Jan. 6, 1894
Francis P. O'Bryan	17 Sumner st	"	1,200 "	April 4, 1891
James G. Peters	424 Seaver st	"	1,100 "	Jan. 6, 1908
Arthur J. Putnam	48 Hillside st	"	1,200 "	April 18, 1895

Police Department.— Continued.

Name.	Residence.	Designation.	Compensation.	Date of Election or Appointment.
		Division 2.— Concluded.		
Joseph Rankin	9 Common st	Patrolman	$1,200 yr	July 6, 1875
William Ready	675 Washington st, Bri	"	1,200 "	April 11, 1887
Edwin H. Rich	728 E. Third st	"	1,200 "	Dec. 29, 1879
Lawrence L. Riley	316 Saratoga st	"	1,200 "	Oct. 12, 1895
William H. Robinson	569 E. Eighth st	"	1,200 "	July 6, 1894
Edgar E. Rowell	9 Rockville pk	"	1,200 "	May 1, 1895
Thomas E. Ryan	720 E. Fourth st	"	1,200 "	April 27, 1873
Frank E. Small	27 Longfellow st	"	1,200 "	Dec. 15, 1896
Michael Sullivan	40 Dudley st	"	1,100 "	Jan. 7, 1908
Peter Sullivan	575 E. Eighth st	"	1,000 "	June 22, 1908
Charles M. Tighe	139 Mt. Pleasant ave	"	1,200 "	Dec. 9, 1899
James A. Toomey	8 Gates st	"	1,200 "	Nov. 10, 1904
Michael T. Trayers	2 Auburn pl	"	1,000 "	Jan. 14, 1909
Clarence E. Wharff	6 Savin st	"	1,200 "	Nov. 27, 1878
Joseph S. Whitehead	22 Barry st	"	1,200 "	Jan. 30, 1905
Martin F. Connolly	114 W. Seventh st	Reserve Officer	2.00 day	July 20, 1908
William P. Dolan	18 Parker Hill ave	"	2.00 "	June 22, 1908
John P. Farrell	29 Romsey st	"	2.00 "	July 20, 1908
Edward J. Ford	28 Arcadia st	"	2.25 "	April 29, 1908
Patrick A. Hanley	21 Dorchester st	"	2.25 "	" 29, 1908
Thomas J. Mahoney	48 Crescent ave	"	2.00 "	July 20, 1908
John J. Manning	12 Story st	"	2.25 "	April 29, 1908
Augustine J. Marks	1043 Dorchester ave	"	2.00 "	July 20, 1908
John F. McCarthy	12 Folsom st	"	2.25 "	April 29, 1908
Charles A. Steppe	60 Maxwell st	"	2.00 "	July 20, 1908
John G. Murray	17 Newark st	Janitor	14.00 wk	April 27, 1905
Mary E. Tatten	3 Hull row	Janitress	12.70 "	June 9, 1908
		Division 3.		
Irving A. H. Peabody	15 Nottingham st	Captain	$2,500 yr	Sept. 3, 1901
John A. O'Rourke	11 Rill st	Lieutenant	1,600 "	" 11, 1899
James P. Sullivan	8 Dennison st	"	1,600 "	Oct. 24, 1894
James W. Brooks	17 Hendry st	Sergeant	1,400 "	Feb. 8, 1908
Harry P. Burns	30 Batavia st	"	1,400 "	" 8, 1908
Michael H. Crowley	11 Dracut st	"	1,400 "	April 25, 1907
Francis J. Mulligan	20 Grafton st	"	1,400 "	Feb. 8, 1908
Alpheus W. Parker	42 Norton st	"	1,400 "	" 8, 1908
William J. Ahern	142 Princeton	Patrolman	1,200 "	March, 1886
Henry J. Barry	603 Bennington st	"	1,200 "	Jan. 30, 1905
John Campbell	5 Linden st	"	1,200 "	Feb. 4, 1907
Charles E. Carbee	10 Auckland st	"	1,200 "	" 27, 1893
Michael Casey	90 Fisher ave	"	1,200 "	Aug. 14, 1899
Patrick J. Chambers	552 E. Broadway	"	1,200 "	Nov. 9, 1898
William H. Cobb	9 Morley st	"	1,200 "	Dec. 22, 1903
Patrick H. Connerny	25 Eden st	"	1,200 "	June, 1888
Andrew B. Cuneo	187 Amory st	"	1,100 "	Jan. 7, 1908
William F. Cunningham	55 Clarkson st	"	1,200 "	Dec. 22, 1903
Eugene F. Dagle	177 Belgrade ave	"	1,200 "	" 31, 1903
Thomas Delahunt	27 Maryland st	"	1,200 "	Aug. 24, 1899
Francis A. Dudley	22 Edison green	"	1,200 "	" 7, 1901
Patrick J. Duke	420 Saratoga st	"	1,200 "	April 8, 1895
Samuel Dunlap	25 Allen st	"	1,200 "	May 24, 1901
Patrick J. Fay	37 Norton st	"	1,200 "	Sept. 2, 1902
Thomas F. Fay	235 Highland st	"	1,200 "	July 11, 1904
Richard A. Fisher	29 Burgess st	"	1,200 "	March 16, 1901
Daniel E. Fitzgerald	68 W. Cottage st	"	1,200 "	Oct. 11, 1881
Thomas F. Fitzpatrick	26 W. Dedham st	"	1,000 "	Dec. 16, 1908
John B. Glawson	63 McLellan st	"	1,200 "	Oct. 8, 1889
Lorin S. Gray	10 Auckland st	"	1,200 "	" 8, 1889
John J. Griffin	23 Faxon st	"	1,000 "	June 22, 1908
William C. Hankey	17 Danforth st	"	1,200 "	Sept. 2, 1902
Henry C. Herman	8 Oak st	"	1,100 "	" 11, 1907
Michael J. Horrigan	791 Huntington ave	"	1,200 "	April 13, 1906
Timothy W. Hurley	1 Everett ave	"	1,000 "	June 22, 1908
Thomas M. Igoe	2948 Washington st	"	1,100 "	April 30, 1908
William J. Joyce	21 Roberts ave	"	1,200 "	July 11, 1904
Henry F. Koerber, Jr	118½ Dorchester st	"	1,200 "	March 11, 1907
Orlando B. Lailer	15 Moultrie st	"	1,200 "	Jan. 21, 1889
Thomas F. Lane	2 S. Walter st	"	1,200 "	May 24, 1901
John K. Lewis	3 Charles st	"	1,200 "	July 11, 1904
Richard H. Lombard	50 Harvard st	"	1,200 "	Nov. 4, 1885

Police Department.— Continued.

Name.	Residence.	Designation.	Compensation.	Date of Election or Appointment.
		Division 3.— Concluded.		
John J. Lordan	15 Bellflower st	Patrolman	$1,200 yr	April 25, 1907
Louis E. Lutz	1880 Dorchester ave	"	1,200 "	July 30, 1896
Augustus V. F. Mangene	362 Tremont st	"	1,200 "	Dec. 24, 1906
Frank L. Merritt	149 Bennington st	"	1,200 "	April 25, 1899
Charles W. McAdams	18 Elmore st	"	1,200 "	Aug. 7, 1901
Patrick J. McAuliffe	7 Oakview ter	"	1,200 "	Sept. 20, 1900
Felix McCarthy	6 Downer ct	"	1,100 "	Oct. 8, 1907
John J. McDonald	86 E. Cottage st	"	1,000 "	Sept. 17, 1908
William F. McDonald	86 E. Cottage st	"	1,000 "	Jan. 14, 1909
Patrick J. McDonough	74 Roseclair st	"	1,200 "	Nov. 9, 1898
John McGrath	64 Hancock st	"	1,200 "	Sept. 2, 1902
Hugh P. McGuire	9 Cottage pk	"	1,200 "	Nov. 9, 1898
Elam W. Morgan	40 Bigelow st	"	1,200 "	May 18, 1903
John P. Morrisey	6 Brookford st	"	1,100 "	Jan. 16, 1908
Jonathan J. Murphy	555 Adams st	"	1,200 "	April 9, 1895
James E. Nickerson	51 Dewey st	"	1,200 "	May 19, 1903
Jeremiah O'Keeffe	101 Russell st	"	1,200 "	Aug. 24, 1899
John H. O'Neil	129 Harold st	"	1,200 "	March 15, 1884
Joseph F. O'Neill	261 Parker Hill ave	"	1,000 "	Jan. 14, 1909
Hugh O'Neill	103 Revere st	"	1,200 "	Oct. 12, 1904
Otis D. Parmenter	77 Bowdoin ave	"	1,200 "	Sept. 19, 1900
Albert R. Peterson	7 Fenner st	"	1,100 "	Jan. 7, 1908
Norman S. Ramsay	343 Warren st	"	1,100 "	Nov. 14, 1907
Frederick Sullivan	876 Fourth st	"	1,200 "	Dec. 22, 1903
Thomas F. Supple	4 Shepard st	"	1,200 "	Oct. 10, 1890
Arthur J. Thompson	1 Bulfinch st	"	1,200 "	Nov. 11, 1896
Perley G. Tilton	25 Sudan st	"	1,100 "	June 1, 1907
Jonathan Tomlinson	28 Church st	"	1,200 "	April 27, 1901
George L. Twombly	6 Prospect st	"	1,200 "	July 30, 1896
George Walker	623 Columbus ave	"	1,200 "	April 27, 1901
Winfield S. Wallace	120 Cedar st	"	1,200 "	Oct. 4, 1890
James A. J. Walsh	667 E. Seventh st	"	1,200 "	Feb. 9, 1905
Peter S. Walsh	25 Curtis st	"	1,000 "	" 4, 1909
Alvy P. Williamson	16 Bayswater st	"	1,200 "	Jan. 10, 1889
John P. M. Wolfe	12 Emerald st	"	1,000 "	Nov. 4, 1908
Arthur W. Wyman	36 Hampstead rd	"	1,200 "	Jan. 9, 1881
Benjamin Alexander	690 Shawmut ave	Reserve Officer	2.00 day	April 20, 1909
Charles R. Brennan	41 Tyler st	"	2.00 "	July 20, 1908
James L. Butler	37 Story st	"	2.00 "	Oct. 12, 1908
Joseph J. Cadigan	12 Bennett st	"	2.00 "	Nov. 16, 1908
Thomas Foley	77 Marcella st	"	2.25 "	April 29, 1908
John L. Gallagher	46 Myrtle st	"	2.00 "	July 20, 1908
Arthur F. Marston	6 Thornton st	"	2.00 "	" 20, 1908
David A. Nash	46 Myrtle st	"	2.00 "	" 20, 1908
Michael Noonan	254 Lincoln st	"	2.00 "	Nov. 16, 1908
Maurice W. Sullivan	616 E. Third st	"	2.25 "	April 29, 1908
Joseph P. Trainor	51 Baldwin st	"	2.25 "	" 29, 1908
John Lydon	16 Poplar st	Janitor	14.00 wk	June 12, 1905
Abbie K. Jackson	63 Hancock st	Janitress	12.70 "	April 15, 1874
		Division 4.		
Laurence Cain	22 Waumbeck st	Captain	$2,500 yr	Feb. 16, 1888
James P. Canney	9 Claybourne st	Lieutenant	1,600 "	Aug. 2, 1906
Herbert W. Goodwin	619 Walk Hill st	"	1,600 "	Feb. 8, 1908
Sumner S. Foster	88 Oak ave	Sergeant	1,400 "	Dec. 17, 1908
George H. Guard	372 Cornell st	"	1,400 "	Oct. 25, 1899
James Laffey	51 Lincoln st	"	1,400 "	Feb. 7, 1908
Arthur B. McConnell	88 Garden st	"	1,400 "	Jan. 30, 1905
Jeremiah N. Mosher	141 Foster st	"	1,400 "	Feb. 7, 1908
John M. L. Anderson	4 Dahlgren st	Patrolman	1,200 "	Dec. 22, 1903
George Brooks	35 Dudley ave	"	1,200 "	May 12, 1894
William J. Brown	5 Arcadia ter	"	1,200 "	Dec. 24, 1901
Charles H. Bullock	53 Bakersfield st	"	1,200 "	Jan. 10, 1889
Oscar W. Burgess	8 Hewins st	"	1,200 "	Sept. 20, 1900
Edward L. Butters	43 Tower st	"	1,200 "	Jan. 5, 1893
Alden S. Calder	32 O st	"	1,200 "	July 20, 1900
Fred L. Chase	40 Lambert st	"	1,200 "	Nov. 14, 1883
John A. Connare	46 Dustin st	"	1,200 "	Oct. 12, 1895
Timothy F. Donovan	62 Hecla st	"	1,200 "	May 18, 1903
John J. Downey	77 Bower st	"	1,200 "	June 7, 1897
Richard H. Evans	1 Haynes pk	"	1,200 "	" 9, 1888

Police Department.— Continued.

Name.	Residence.	Designation.	Compensation.	Date of Election or Appointment.
		Division 4.— Continued.		
William W. Fay	132 Park st	Patrolman	$1,200 yr	March 3, 1905
George H. Foley	60 Bartlett st	"	1,200 "	Oct. 12, 1895
James J. Gallagher	1079 Dorchester ave	"	1,200 "	July 19, 1897
George G. Gallop	25 Ditson st	"	1,200 "	April 27, 1901
Thomas H. Galligan	53 Wenham st	"	1,200 "	May 20, 1898
James J. Gillen	91 Maxwell st	"	1,200 "	Oct. 16, 1893
Daniel H. Gould	3 Richfield pk	"	1,200 "	Nov. 9, 1898
Harry T. Grace	5 Herman st	"	1,200 "	Feb. 4, 1907
William G. Graham	77 Savin st	"	1,200 "	Oct. 21, 1884
James Hanlon	18 Calder st	"	1,200 "	Sept. 21, 1900
John J. Hanrahan	5 Codman Hill st	"	1,200 "	July 11, 1904
John J. Harney	112 Hillside st	"	1,200 "	Jan. 1, 1904
Dennis Harrington	106 Dustin st	"	1,200 "	Oct. 12, 1904
William Hartigan	29 East st	"	1,200 "	April 24, 1901
Peter A. Hayes	28 Mead st	"	1,225 "	June 14, 1886
Thomas P. Healy	59 Chambers st	"	1,200 "	Aug. 7, 1906
Bernard J. Hoppe	353 Norfolk st	"	1,200 "	March 16, 1901
Frederick S. Howell	9 Hamlet st	"	1,200 "	Dec. 24, 1901
Frank W. Huckins	44 Copeland st	"	1,200 "	Jan. 10, 1889
James J. Hughes	20 Parker Hill ave	"	1,200 "	May 18, 1903
Thomas F. Kennedy	46 Dustin st	"	1,200 "	June 9, 1888
Mark V. Kilroy	1463 Washington st	"	1,200 "	March 5, 1903
Linwood S. Leavitt	5 May st	"	1,200 "	Sept. 21, 1900
William Lewis	31 Lawrence ave	"	1,200 "	July 30, 1896
Woodbury L. Lewis	15 Bidwell st	"	1,200 "	Jan. 6, 1893
Dexter Littlefield	6 Victor st	"	1,200 "	" 30, 1904
Arthur Lovejoy	36 Rockford st	"	1,200 "	April 18, 1895
John H. Lynch	77 Topliff st	"	1,200 "	March 7, 1892
James J. Macksey	105 W. Eighth st	"	1,200 "	April 25, 1907
Patrick J. Mahoney	61 Ferrin st	"	1,200 "	Jan. 30, 1905
Hugh F. Marston	29 Chambers st	"	1,200 "	April 27, 1901
John McCarron	72 Calumet st	"	1,200 "	Oct. 16, 1902
Daniel W. McCarthy	15 Homes ave	"	1,200 "	May 19, 1898
Timothy A. McCarthy	66 Julian st	"	1,200 "	Nov. 22, 1897
James McCready	33 East st	"	1,200 "	June 12, 1905
Patrick J. McLaughlin	54 Edwin st	"	1,200 "	Oct. 31, 1900
Thomas McTigue	18 Harvard st	"	1,200 "	Sept. 20, 1900
Charles W. Miller	1118 Bennington st	"	1,200 "	April 13, 1906
John F. Mitchell	314 Bunker Hill st	"	1,200 "	Aug. 28, 1894
Thomas F. Moore	24 Middlesex st	"	1,200 "	Oct. 21, 1884
William F. Moore	373A Warren st	"	1,200 "	" 23, 1886
Patrick J. Murphy	35 Union st	"	1,200 "	" 29, 1906
Joseph H. Neal	33 Monument sq	"	1,200 "	Dec. 9, 1893
James S. Orr	352 Centre st	"	1,200 "	" 24, 1884
Thomas W. Rae	4 Dahlgren st	"	1,200 "	April 8, 1895
John H. Reagan	60 Wheatland ave	"	1,200 "	Oct. 15, 1881
Jeremiah J. Riordan	148 Westville st	"	1,200 "	Sept. 21, 1900
Winfield A. Studley	2996 Washington st	"	1,200 "	July 11, 1904
James J. Sullivan	772 Columbus ave	"	1,200 "	Oct. 16, 1902
Michael J. Sullivan	106 Moreland st	"	1,225 "	March 5, 1903
John H. Sweeney	40 Monument sq	"	1,200 "	April 25, 1899
Frank Tays	5 Burroughs pl	"	1,200 "	" 8, 1895
Thomas A. Thompson	517A Dudley st	"	1,200 "	Sept. 21, 1900
John F. Walsh	4 Gates st	"	1,200 "	July 10, 1875
William D. Walsh	16 Saxton st	"	1,200 "	Oct. 16, 1902
Dana J. Walton	10 Columbus sq	"	1,200 "	Sept. 21, 1900
John J. Welch	76 Parsons st	"	1,200 "	Nov. 6, 1895
George Wilson	1051 Saratoga st	"	1,200 "	" 10, 1905
Herbert L. Wingate	2440 Washington st	"	1,200 "	March 16, 1901
Michael C. P. Bresnahan	50 Charles st	"	1,100 "	April 30, 1908
Harry R. Butler	47 Maverick st	"	1,100 "	Nov. 7, 1907
William J. Chapman	96 Bunker Hill st	"	1,100 "	July 20, 1907
George F. DeLeskey	211 E. Eagle st	"	1,100 "	Jan. 16, 1908
Frederick M. Forde	43 Bainbridge st	"	1,100 "	Feb. 13, 1908
John J. Moran	5 Rogers ave	"	1,100 "	June 1, 1907
Timothy C. Murphy	38 Milford st	"	1,100 "	Jan. 7, 1908
Thomas O. O'Neil	5 O st	"	1,100 "	May 18, 1907
John F. Rooney	24 Everett ave	"	1,100 "	Nov. 7, 1907
Harris T. Smith	100 W. Newton st	"	1,100 "	Sept. 11, 1907
William H. Carnes	11 Estey st	"	1,000 "	" 17, 1908
William O. Cleminson	448 W. Fourth st	"	1,000 "	Jan. 14, 1909
Michael L. Daly	136 Bellevue st	"	1,000 "	" 14, 1909
Thomas A. Foley	24 Vinton st	"	1,000 "	Nov. 5, 1908

Police Department.— Continued.

Name.	Residence.	Designation.	Compensation.	Date of Election or Appointment.
		Division 4.— Concluded.		
Gustave A. Sandberg	258 Massachusetts ave	Patrolman	$1,000 yr	Feb. 4, 1909
Michael J. Welch	6 Sumner st	"	1,000 "	Dec. 17, 1908
Joseph M. Balk	16 Winfield st	Reserve Officer	2.25 day	April 29, 1908
Edward F. Brennan	3 Norfolk st	"	2.25 "	" 29, 1908
David Buckley	54 Pinckney st	"	2.25 "	" 29, 1908
David E. Mulcahy	7 Ascot st	"	2.25 "	" 29, 1908
James W. Caffrey	94 Decatur st	"	2.00 "	June 25, 1908
Patrick Capstick	9 Parsons st	"	2.00 "	Jan. 18, 1909
Joseph F. Crotty	84 Day st	"	2.00 "	June 22, 1908
Frank C. Durgin	29 Elmore st	"	2.00 "	" 22, 1908
Grant H. Farwell	21 Greenwich pk	"	2.00 "	July 20, 1908
John P. McNealy	21 Albion st	"	2.00 "	June 22, 1908
John F. Sheehan	15 Hancock st	"	2.00 "	Jan. 18, 1909
Charles D. Wildes	18 Calder st	"	2.00 "	July 20, 1908
Francis E. Kennedy	13 Kent st	Janitor	14.00 wk	May 1, 1905
Joseph Ernst	224 Lamartine st	"	14.00 "	July 17, 1907
		Division 5.		
Daniel A. Ritter	70 Wellington Hill st	Captain	$2,500 yr	Feb. 8, 1908
John E. Driscoll	12 Fulda st	Lieutenant	1,600 "	" 8, 1908
Clinton E. Bowley	3 Parker st	"	1,600 "	" 8, 1908
Edward H. Mullen	7 Lincoln st	Sergeant	1,425 "	" 8, 1908
Michael J. Goff	39 Mystic st	"	1,400 "	April 8, 1895
Murray Munro	8 Primrose st	"	1,400 "	" 25, 1907
Joseph F. Hurley	34 Evergreen st	"	1,400 "	Feb. 8, 1908
Charles B. McCloskey	123 Faneuil st	"	1,400 "	May 27, 1908
Joseph M. Connor	56 Blue Hill ave	Patrolman	1,225 "	" 16, 1904
William G. Hill	74 Hamilton st	"	1,225 "	Feb. 13, 1902
Sherman W. Augusta	56 Quincy st	"	1,200 "	July 21, 1905
Edward F. Buckley	58 Austin st	"	1,200 "	Dec. 24, 1901
Archibald F. Campbell	37 Cobden st	"	1,200 "	May 24, 1901
Samuel B. Chick	71 Centre st	"	1,200 "	Jan. 14, 1881
John T. Clifford	9 Dorset st	"	1,200 "	Feb. 4, 1893
James E. Conant	332 Eighth st	"	1,200 "	May 18, 1903
John T. Corcoran	6 Oswald st	"	1,200 "	" 24, 1901
George H. Cushing	10 Ballou st	"	1,200 "	July 21, 1905
George W. A. Dawson	14 Mark st	"	1,200 "	March 6, 1903
Dennis F. Desmond	31 Stanley st	"	1,200 "	June 9, 1888
Thomas J. Donohue	157 N st	"	1,200 "	Oct. 30, 1906
Charles M. Eaton	126 St. Botolph st	"	1,200 "	May 18, 1903
Patrick F. Flaherty	147 Bowdoin st	"	1,200 "	Feb. 14, 1907
William P. Gaffney	434 Bowdoin st	"	1,200 "	May 18, 1903
Norman F. Garland	28 W. Walnut pk	"	1,200 "	Nov. 9, 1898
John E. Geary	128 Calumet st	"	1,200 "	May 18, 1903
Charles W. Gillette	28 Park View st	"	1,200 "	" 8, 1875
Vinal W. Harmon	12 Saxon st	"	1,200 "	Oct. 12, 1899
Michael F. Harrington	162 Walter st	"	1,200 "	March 29, 1904
Wilbur F. Harris	11 Brown ave	"	1,200 "	Oct. 30, 1900
William Hazlett	87 Lonsdale st	"	1,200 "	" 16, 1902
William J. Irwin	14 Rutland sq	"	1,200 "	Dec. 24, 1901
John M. Jackson	2 Ferdinand st	"	1,200 "	May 24, 1901
Lincoln H. Jones	4A Milford st	"	1,200 "	Aug. 7, 1901
Timothy F. Keane	172 W. Canton st	"	1,200 "	March 15, 1884
Frank J. Kelley	8 Ray st	"	1,200 "	" 5, 1903
John Lane	40 Robinson st	"	1,200 "	May 3, 1899
Ralph H. P. Langlan	30A Spring Park ave	"	1,200 "	March 2, 1905
Daniel J. Leary	718 E. Sixth st	"	1,200 "	Jan. 30, 1904
William F. Lewis	4 Allston st	"	1,200 "	Oct. 18, 1878
Ashley S. Littlefield	19 Vine st	"	1,200 "	Jan. 30, 1904
William W. Livingston	85 W. Brookline st	"	1,200 "	Dec. 24, 1901
William Macbeth	548 Tremont st	"	1,200 "	Sept. 19, 1900
Frank M. Magee	21 Forest Hills st	"	1,200 "	March 16, 1901
Dennis Mahoney	94 Mt. Pleasant ave	"	1,200 "	June 14, 1877
Andrew H. McCarthy	104 Warren st	"	1,200 "	March 19, 1883
Daniel A. McGillivray	136 Stanwood st	"	1,200 "	" 29, 1904
John P. V. McKee	41 Mozart st	"	1,200 "	Dec. 26, 1902
Bernard J. McNally	716 E. Fourth st	"	1,200 "	Nov. 9, 1898
Patrick J. Morrissey	3 Oswald st	"	1,200 "	May 24, 1901
Martin F. Mullen	751 E. Fifth st	"	1,200 "	Jan. 1, 1904
James F. Murphy	5 Sharon st	"	1,200 "	May 24, 1901
Thomas H. Murphy	8 Fifield st	"	1,200 "	March 29, 1904
James M. Nelson	307 Maverick st	"	1,200 "	Aug. 28, 1894

Police Department.— Continued.

Name.	Residence.	Designation.	Compensation.	Date of Election or Appointment.
		Division 5.— Concluded.		
Ward E. Neily	28 E. Brookline st	Patrolman	$1,200 yr	Dec. 8, 1899
Charles A. Newell	23 Margaret st	"	1,200 "	April 4, 1891
Peter J. Norton	28 Church st	"	1,200 "	Dec. 22, 1899
Charles A. Ochs	10 Glendale st	"	1,200 "	May 24, 1901
George I. O'Bryan	8 Marlowe st	"	1,200 "	March 5, 1903
Robert W. Pierce	35 Clifford st	"	1,200 "	" 14, 1898
Joseph H. Porter	38 Wellington rd	"	1,200 "	Feb. 13, 1902
Aldred W. Readmon	42 Knoll st	"	1,200 "	Oct. 31, 1900
Edward A. Ryan	14 Thetford st	"	1,200 "	Sept. 19, 1900
Jeremiah B. Sheehan	912 E. Broadway	"	1,200 "	" 17, 1903
Nicholas P. Tangney	53 Wensley st	"	1,200 "	" 19, 1900
William J. Trainor	31 Union st	"	1,200 "	Oct. 12, 1904
Louis L. Twomey	67 Chelsea st	"	1,200 "	Feb. 14, 1907
Walter H. Underhill	100 Parker Hill ave	"	1,200 "	April 8, 1902
Thomas H. Vincent	80 St. Botolph st	"	1,200 "	March 5, 1903
Guy E. V. Whitman	114 Erie st	"	1,200 "	" 29, 1904
James F. Concannon	424 Bowdoin st	"	1,100 "	Jan. 4, 1908
Stephen H. Delosh	33 Hayden st	"	1,100 "	Oct. 9, 1907
Patrick F. Grant	828 E. Second st	"	1,100 "	April 30, 1908
James J. McCarey	66 Gardner st	"	1,100 "	" 30, 1908
George W. McKenzie	27 Circuit st	"	1,100 "	Jan. 16, 1908
Andrew W. Ryan	603 E. Fourth st	"	1,100 "	" 7, 1908
Robert A. Stewart	58 Highland st	"	1,100 "	" 16, 1908
Daniel F. Sullivan	111 St. Alphonsus st	"	1,100 "	June 29, 1907
Robert M. P. Chalmers	37 Howell st	"	1,000 "	Jan. 14, 1909
Martin S. Cosgrove	26 Leroy st	"	1,000 "	" 14, 1909
Daniel J. Fraser	40 Brookford st	"	1,000 "	Nov. 5, 1908
James W. Kennedy	242 La Grange st	"	1,000 "	Dec. 17, 1908
Emerson P. Marsh	174 Spring Park ave	"	1,000 "	Sept. 17, 1908
Frederick J. Morrill	93 Birch st	"	1,000 "	Dec. 17, 1908
James F. Sullivan	7 Keyes st	"	1,000 "	Feb. 4, 1909
Edward McGarr	17 Gayland st	Reserve Officer	2.25 day	April 29, 1908
Max B. F. Thormer	47 Savin Hill ave	"	2.25 "	" 29, 1908
Timothy Carroll	67 Roseclaire st	"	2.00 "	July 20, 1908
Robert T. Dale	220 N. Harvard st	"	2.00 "	Jan. 18, 1909
Michael McD. Foley	33 Woodcliff st	"	2.00 "	April 20, 1909
James Lynch	140 Boston st	"	2.00 "	June 22, 1908
Joseph A. Sullivan	327 E. Eighth st	"	2.00 "	Oct. 12, 1908
Thomas B. Lafayette	391 Bunker Hill st	Janitor	14.00 wk	April 16, 1904
James Walsh	41 Highland Park ave	"	14.00 "	July 14, 1907
		Division 6.		
Forrest F. Hall	2 Allen rd	Captain	$2,500 yr	Feb. 8, 1908
Henry J. Walkins	22 Angell st	Lieutenant	1,600 "	May 31, 1907
William F. Manning	725 E. Third st	"	1,600 "	Feb. 8, 1908
Henry Hazlett	87 Lonsdale st	Sergeant	1,400 "	Nov. 22, 1899
Thomas Keane	52 McLellan st	"	1,400 "	Jan. 30, 1905
James P. Smith	46 Greenwood ave	"	1,400 "	March 3, 1905
Dennis F. Murphy	26 Norton st	"	1,400 "	Feb. 8, 1908
William T. Blair	7 Edison green	Patrolman	1,100 "	Jan. 4, 1908
James M. Breen	106 I st	"	1,200 "	Sept. 19, 1900
Michael J. Brennick	35 Mt. Ida rd	"	1,200 "	Oct. 11, 1881
John Buckley	727 E. Fourth st	"	1,200 "	" 8, 1889
Dennis Callaghan	161 Pleasant st	"	1,200 "	Dec. 22, 1903
John J. Callahan	657 E. Broadway	"	1,200 "	May 12, 1894
John Carroll	44 Tolman st	"	1,100 "	Jan. 16, 1908
Patrick H. Coffey	30 Cunningham st	"	1,200 "	April 4, 1891
William F. Cogan	891 E. Fourth st	"	1,200 "	" 19, 1889
Dennis J. Collins	592 E. Fourth st	"	1,200 "	Oct. 21, 1882
Michael J. Connors	4 Phillips st	"	1,000 "	Feb. 4, 1909
Jeremiah J. DeYone	52 Newport st	"	1,200 "	Jan. 30, 1904
William A. Donahoe	26 Everett st	"	1,200 "	May 12, 1894
John J. Donovan	32 Blaine st	"	1,000 "	June 22, 1908
Norman A. Eaton	200 Emerson st	"	1,200 "	Sept. 19, 1900
Irving Elder	27 Pearl st	"	1,200 "	July 20, 1900
Thomas J. Fallon	47 Creighton st	"	1,200 "	Oct. 11, 1881
Levi P. Fernald	30 Concord sq	"	1,200 "	May 20, 1880
James S. Fox	122 F st	"	1,200 "	April 23, 1896
James W. Gammon	269 W. Fifth st	"	1,200 "	Aug. 8, 1888
George M. Gould	849 E. First st	"	1,100 "	Nov. 14, 1907
John O. Greg	103 Harvard st	"	1,200 "	March 3, 1905
William G. J. Hanrahan	58 Belfort st	"	1,100 "	Oct. 9, 1907

Police Department.— Continued.

Name.	Residence.	Designation.	Compensation.	Date of Election or Appointment.
		Division 6.— Concluded.		
Martin Haverty	15 Harvest st	Patrolman	$1,000 yr	Jan. 14, 1909
John H. Hill	16 Cameron st	"	1,200 "	Oct. 20, 1904
John E. Hughes	33 G st	"	1,200 "	Jan. 10, 1889
Olof Johnson	45 Mattapan st	"	1,200 "	Oct. 16, 1902
William J. Kinsman	189 Dorchester st	"	1,200 "	June 1, 1893
James P. Kirley	2 Louise pk	"	1,200 "	March 5, 1893
Henry J. Lampe	1026 Dorchester ave	"	1,200 "	Oct. 31, 1900
William H. Linton	727 E. Fourth st	"	1,200 "	July 12, 1891
Daniel J. Lynch	34 Hecla st	"	1,200 "	Oct. 12, 1904
Patrick J. Magner	152 Chelsea st	"	1,100 "	April 30, 1908
Thomas L. Maxon	40 Silver st	"	1,200 "	May 18, 1903
Murdo McDonald	696 Massachusetts ave	"	1,100 "	Jan. 7, 1908
Athanasius McGillivray	50 Mt. Vernon st	"	1,200 "	July 11, 1904
George H. Mitchell	110 Draper st	"	1,200 "	Oct. 12, 1895
Jeremiah Monahan	11 Walnut ct	"	1,100 "	June 29, 1907
Edward A. Moore	23 Maywood st	"	1,200 "	Sept. 19, 1900
Henry M. Nash	297 W. Broadway	"	1,200 "	Dec. 14, 1885
John T. O'Dea	793 Columbia rd	"	1,200 "	March 3, 1905
John E. Powers	751 E. Broadway	"	1,200 "	July 13, 1894
John J. Reilly	87 O st	"	1,200 "	Jan. 4, 1886
Charles C. Ridlon	205 Washington st	"	1,100 "	June 29, 1907
Ernest W. Robertson	10 Hatch st	"	1,200 "	April 24, 1905
John T. Scott	98 Wyman st	"	1,200 "	Jan. 30, 1905
Weston Shorey	843 E. Fifth st	"	1,200 "	Dec. 24, 1901
Charles L. Skelton	7 Grant st	"	1,200 "	April 1, 1882
Edmund M. Smith	854 E. Broadway	"	1,200 "	" 8, 1895
Mellen L. Stickney, Jr	150 Welles ave	"	1,200 "	Feb. 13, 1902
Peter P. F. Toner	24 Bunker Hill st	"	1,000 "	Jan. 14, 1909
Patrick J. Trimlet	210 L st	"	1,000 "	" 14, 1909
Edwin A. Waldron	77 Milton ave	"	1,200 "	Oct. 21, 1884
John P. Walsh	786 Washington st	"	1,200 "	Sept. 19, 1900
Richard J. Buckley	33 Cordis st	Reserve Officer	2.00 day	Nov. 16, 1908
Thomas H. Dowling	153 Richmond st	"	2.00 "	" 16, 1908
Robert J. Eberts	164 Boston st	"	2.25 "	April 29, 1908
Daniel J. Hurley	26 Charles st	"	2.25 "	" 29, 1908
Michael Lynch	750 E. Third st	"	2.00 "	Nov. 16, 1908
James A. McCormack	24 Minot st	"	2.00 "	April 20, 1909
David W. McDonald	20 Ball st	"	2.25 "	" 29, 1908
John H. O'Donnell	54 North st	"	2.00 "	" 20, 1909
Jeremiah O'Neil	343 Maverick st	"	2.25 "	" 29, 1908
John J. Reardon	69 Telegraph st	"	2.00 "	July 20, 1908
Olvin Saunders	268 E. Cottage st	"	2.25 "	April 29, 1908
Norman F. Sherman	282 Columbus ave	"	2.25 "	" 29, 1908
Albert A. Sullivan	60 Rockwell st	"	2.00 "	Nov. 16, 1908
William J. Knauber	45 Allen st	Janitor	14.00 wk	May 4, 1905
Timothy Connolley	250 Silver st	"	14.00 "	" 12, 1901
		Division 7.		
John A. Brickley	10 Mystic st., Chsn	Captain	$2,500 yr	Feb. 8, 1908
Millard M. Frohock	1065 Saratoga st., E. B.	Lieutenant	1,600 "	Aug. 30, 1894
John P. Clark	18 Chestnut st., Chsn	"	1,600 "	Sept. 3, 1901
George A. Rohrer, Jr	6 Ashmont pk	Sergeant	1,425 "	Dec. 24, 1895
James E. Hines	91 Horace st	"	1,400 "	Sept. 26, 1898
William F. Aubens	760 E. Fourth st	"	1,425 "	" 3, 1901
Daniel J. Sweeney	316 Saratoga st	"	1,400 "	Dec. 21, 1901
James H. Adams	17 Oakley st	Patrolman	1,200 "	Nov 14, 1870
John L. Ahern	871 Saratoga st	"	1,200 "	" 4, 1891
Edwin N. Anderson	8 Pope st	"	1,200 "	" 25, 1903
Milton E. Bailey	105 Lexington st	"	1,200 "	June 19, 1893
William E. Brown	87 Homer st	"	1,200 "	May 26, 1878
John F. Burke	20 Border st	"	1,200 "	Nov. 8, 1895
George W. Bussey	1088 Bennington st	"	1,200 "	" 21, 1895
Michael J. Christopher	124 Bayswater st	"	1,200 "	" 9, 1898
Ashton D. Clark	65 Gladstone st	"	1,200 "	July 6, 1892
William J. Conway	18 Prospect st	"	1,000 "	Sept. 17, 1908
Thomas H. Donahoe	174 Webster st	"	1,200 "	April 27, 1901
Florence J. Driscoll	179 London st	"	1,200 "	March 5, 1903
James J. Driscoll	328 Bunker Hill st	"	1,100 "	Jan. 16, 1908
Stoddard C. Erskine	134 Newberg st	"	1,200 "	Oct. 21, 1882
Patrick J. Fitzgerald	1 Webster ct., Chsn	"	1,225 "	April 8, 1895
Edward F. Flanigan	76 Byron st	"	1,200 "	Oct. 1, 1877

Police Department.— Continued.

Name.	Residence.	Designation.	Compensation.	Date of Election or Appointment.
		Division 7.— Concluded.		
Thomas H. Flaherty	82 Homer st	Patrolman	$1,200 yr	April 19, 1899
James E. Flynn	1126 Bennington st	"	1,200 "	" 4, 1891
Michael Goodman	46 Quincy st	"	1,000 "	Jan. 14, 1909
John J. Greene	190 Eustis st	"	1,000 "	Feb. 4, 1909
George H. Greer	863 Saratoga st	"	1,200 "	June 12, 1905
Michael Hafey	6 Union ct	"	1,100 "	Feb. 13, 1908
Michael J. Hankard	553 Bennington st	"	1,225 "	April 8, 1895
Bernard Harte	17 Mt. Vernon st., Chsn	"	1,000 "	Feb. 4, 1909
Michael Healy	173 Princeton st	"	1,200 "	July 10, 1899
William J. Healy	207 Falcon st	"	1,200 "	April 8, 1895
James Herdman	784 Saratoga st	"	1,200 "	Jan. 4, 1897
Charles F. Hooper	120 Falcon st	"	1,200 "	Dec. 24, 1884
James H. Jacobs	254 E. Eagle st	"	1,200 "	Sept. 19, 1900
Edward F. Kelley	10 Prospect st., Chsn	"	1,200 "	March 3, 1905
William D. Kerr	60 Putnam st	"	1,200 "	Dec. 24, 1884
Stephen J. Kline	5 Garden st., Chsn	"	1,200 "	April 8, 1895
John E. McCarthy	603 Bennington st	"	1,100 "	June 1, 1907
James A. McKenna	64 Paris st	"	1,200 "	May 24, 1901
James McKenzie	167 Leyden st	"	1,200 "	March 30, 1892
James J. Moran	105 Homer st	"	1,200 "	Oct. 24, 1896
William M. Morse	114 Byron st	"	1,200 "	Jan. 5, 1893
Edward F. Murphy	9 Albion st	"	1,100 "	" 16, 1908
Hugh E. O'Donnell	81 Horace st	"	1,200 "	April 19, 1889
Patrick J. O'Neill	273 Webster st	"	1,200 "	July 27, 1896
Dennis L. Reagan	871 Saratoga st	"	1,200 "	Aug. 27, 1892
Charles W. Rollins	48 Princeton st	"	1,200 "	Jan. 16, 1890
Hugh A. Rourke	286 Lexington st	"	1,225 "	Nov. 8, 1895
George A. Scott	34 Falcon st	"	1,200 "	Oct. 18, 1878
Bernard J. Sloan	168 London st	"	1,200 "	May 20, 1880
William J. Spillane	154 Bennington st	"	1,200 "	April 26, 1896
Eward W. Sprague	262 E. Eagle st	"	1,200 "	Jan. 10, 1889
John A. Stewart	7 Butler ave	"	1,200 "	Nov. 9, 1898
John J. Sweeney	90 P st	"	1,200 "	Jan. 30, 1905
Frederick G. Trask	1 Farrington st	"	1,200 "	Nov. 25, 1891
Alfred Tryder	273 Lexington st	"	1,200 "	Oct. 11, 1881
George R. Weatherby	423 Meridian st	"	1,200 "	June 3, 1897
Thomas York	619 Saratoga st	"	1,200 "	May 24, 1901
Michael Alesi	10 Bridge ct	Reserve Officer	2.00 day	July 20, 1908
Patrick Hickey	5 Delaware pl	"	2.25 "	April 29, 1908
James H. McNamara	6 Blackwell st	"	2.00 "	Oct. 12, 1908
Michael F. Scully	5 Edge Hill st	"	2.00 "	" 12, 1908
George C. Stevens	929 E. Broadway	"	2.00 "	" 12, 1908
John A. Tyo	7 Oakland ave	"	2.00 "	" 12, 1908
Jane A. Sheridan	374 Border st	Janitress	12.70 wk	Feb. 7, 1908
Jane A. Sheridan	374 Border st	Matron	3.84 "	" 7, 1908
		Division 8.		
Edward A. Pease	16 Marion st., E. B	Captain	$2,500 yr	Feb. 8, 1908
George H. Adams	60 Rosseter st., Dor	Lieutenant	1,600 "	" 5, 1903
Charles H. Tighe	28 Lawrence Ave., Rox	Sergeant	1,400 "	Oct. 31, 1883
George F. McCausland	95 Waldeck st., Dor	"	1,400 "	Feb. 13, 1884
William T. Maguire	18 Pomeroy st., Bri	"	1,400 "	Aug. 24, 1903
Ibri W. H. Curtis	5 Cleaver st., W. Rox	"	1,400 "	Jan. 30, 1905
Francis J. Hird	29 Charles st., Dor	"	1,400 "	March 3, 1905
Ross A. Perry	222 Neponset ave., Dor	"	1,400 "	Feb. 8, 1908
Charles Carlson	83 Lonsdale st., Dor	Patrolman	1,200 "	Nov. 25, 1897
Thomas Connor	630 East Third st., S. B	"	1,200 "	March 15, 1884
Herbert L. Cross	41 Holiday st., Dor	"	1,200 "	April 8, 1895
Peter C. Eldridge	33 Border st., E. B	"	1,200 "	March 27, 1886
Gorham H. Everbeck	270 Princeton st., E. B	"	1,200 "	April 20, 1874
John J. Freeman	68 Bellevue st., Dor	"	1,200 "	Oct. 12, 1904
John H. Lial	524 East Broadway, S. B	"	1,200 "	April 8, 1895
Emil F. Liermann	428 Saratoga st., E. B	"	1,200 "	" 8, 1895
John J. McCarthy	46 Monmouth st., E. B	"	1,200 "	Nov. 4, 1885
James Nannery	28 London st., E. B	"	1,200 "	Feb. 6, 1879
John F. O'Connor	439 Meridian st., E. B	"	1,200 "	Dec. 24, 1884
William J. Shea	537 East Seventh st., S. B	"	1,200 "	Nov. 8, 1895
Peter K. Smith	28 Gaylord st., Dor	"	1,200 "	May 20, 1880
Frederic J. Swendeman	30 Gibson st., Dor	"	1,200 "	July 11, 1904
Nicholas C. Tallon	83 Orleans st., E. B	"	1,200 "	Oct. 11, 1881
Leslie Kierstead	6 Woodward Park st., Dor	Asst. Engineer	1,200 "	July 10, 1899
William Currie	167 Coleridge st., E. B	Fireman	3.00 day	June 10, 1900

Police Department.—Continued.

Name.	Residence.	Designation.	Compensation.	Date of Election or Appointment.
		Division 8.—Concluded.		
Michael Gannon	23 Morris st., E. B	Fireman	$3.00 day	May 30, 1900
Robert S. Holmes	23 Chelsea st., E. B	"	3.00 "	June 7, 1884
Joseph Kelly	12 Moulton st., Chsn	"	3.00 "	Jan. 1, 1891
Johan P. Mattson	112 Falcon st., E. B	"	3.00 "	April 10, 1908
Walter M. Miller	221 Saratoga st., E. B	"	3.00 "	" 28, 1889
Duncan Miller	173 Coleridge st., E. B	"	3.00 "	Oct. 12, 1892
Judah Crowell	27 Saratoga st., E. B	Janitor	12.70 wk	June 14, 1894
George B. Blinn	53 Falcon st., E. B	Fireman (temporary)	3.00 day	April 4, 1909
		Division 9.		
Thomas C. Evans	4 Windermere rd	Captain	$2,525 yr	May 6, 1895
Charles H. Denton	4 Greenheys st	Lieutenant	1,600 "	Jan. 4, 1902
William F. Perry	63 Minot st	"	1,600 "	April 11, 1900
Charles F. Bannister	23 Concord sq	Sergeant	1,400 "	Aug. 2, 1906
Wesley W. Chandler	27 Alaska st	"	1,425 "	Sept. 11, 1907
Richard Fitzgerald	50 Elmira st	"	1,400 "	March 28, 1908
James F. Hickey	144 Saratoga st	"	1,400 "	Nov. 12, 1899
James E. Aherin	46 Sawyer ave	Patrolman	1,200 "	Oct. 3, 1892
Wylie H. Benjamin	26 Thetford ave	"	1,200 "	" 8, 1889
Tuffil Bostwick	65 Cushing ave	"	1,200 "	June 1, 1892
Adolph F. Butterman	151 Stanwood st	"	1,200 "	Nov. 8, 1895
Andrew Brauer	5 Metcalf st	"	1,200 "	Dec. 24, 1901
John W. Carroll	37 Lyon st	"	1,200 "	Jan. 1, 1904
Thomas Casey	3 Stanwood ter	"	1,100 "	April 30, 1908
John J. Cashman	7 Tebroc st	"	1,200 "	" 13, 1906
John J. Coffey	312 Washington st	"	1,200 "	Nov. 6, 1891
Robert H. Connor	132 E. Cottage st	"	1,200 "	April 4, 1891
Edward A. Dever	118 Eustis st	"	1,200 "	Dec. 29, 1879
John W. Doherty	17 Rutherford ave	"	1,200 "	July 30, 1896
John J. Donahue	33 Harold st	"	1,200 "	" 11, 1904
George N. Durkee	rear 11A Forest st	"	1,200 "	May 25, 1887
Michael J. Fitzgerald	12 Copps Hill ter	"	1,200 "	Oct. 12, 1895
John T. Flatley	7 Mt. Vernon st	"	1,200 "	Jan. 1, 1904
William A. Fraser	31 Bromley pk	"	1,000 "	Dec. 17, 1908
Stephen J. Gillis	548 E. Fifth st	"	1,100 "	March 30, 1908
Christopher Grant	170 Winthrop st	"	1,000 "	Dec. 17, 1908
Timothy F. Graham	58 Glenway st	"	1,200 "	Jan. 10, 1881
Albert S. Hendry	101 Princeton st	"	1,000 "	Dec. 17, 1908
Frederick G. Higgins	46 Richfield st	"	1,200 "	Sept. 21, 1900
Daniel J. Hines	5 Saco st	"	1,200 "	Oct. 12, 1895
Charles W. Hoisington	689 Walk Hill st	"	1,200 "	" 8, 1889
Michael F. Hunt	15 Holiday st	"	1,200 "	" 12, 1895
Michael R. Hurley	58 Tolman st	"	1,200 "	April 8, 1895
Samuel C. Hutchins	67 Walnut ave	"	1,200 "	July 30, 1896
Timothy F. Killard	74 Roseclair st	"	1,200 "	Nov. 8, 1895
Howard P. Kempton	11 Adams st	"	1,200 "	Sept. 9, 1900
Willis M. Kempton	23 Thetford ave	"	1,200 "	April 18, 1895
John F. Kenny	121 Dale st	"	1,200 "	Nov. 21, 1895
Dennis Kerrigan	116 Howard ave	"	1,200 "	" 8, 1895
Philip A. Keveney	21 Speedwell st	"	1,200 "	July 11, 1904
Michael S. King	1 Harvest ter	"	1,100 "	Jan. 7, 1908
Charles S. Kingsley	9 Morley st	"	1,200 "	Aug. 7, 1901
Silas F. Kingsley	87 Bird st	"	1,200 "	May 24, 1901
William H. Leonard	76 Hamilton st	"	1,200 "	Aug. 8, 1888
David T. Long	90 Harrishof st	"	1,200 "	Jan. 10, 1881
Bernard F. Lynch	97 Birch st	"	1,200 "	Oct. 12, 1904
Martin J. Lyons	100 Arundel st	"	1,200 "	March 2, 1905
George A. Mahoney	663 Columbia rd	"	1,200 "	Dec. 24, 1901
John H. McCullough	19 Lyons st	"	1,200 "	" 24, 1901
Daniel McDonald	14 East st	"	1,200 "	Jan. 1, 1904
James McFarland	32 Howard ave	"	1,200 "	Dec. 19, 1881
Edward McMahon	722 Dudley st	"	1,200 "	April 13, 1906
Peter A. McNeil	231 Dudley st	"	1,200 "	Feb. 13, 1902
Joseph H. Metcalf	330 Centre st	"	1,200 "	June 2, 1887
James H. Mitchell	589 Dudley st	"	1,200 "	Oct. 8, 1889
Albert Moran	49 Union Park st	"	1,200 "	" 8, 1889
John Moran	82 Hamilton st	"	1,200 "	March 19, 1883
Charles H. Morse	95 Elmo st	"	1,000 "	Dec. 17, 1908
John J. Mullen	339 Bowdoin st	"	1,200 "	Aug. 7, 1901
James F. Mullins	47 E. Cottage st	"	1,200 "	June 14, 1890
Thomas F. Mulrey	818 Canterbury st	"	1,100 "	Feb. 13, 1908
Joseph F. Murphy	29 Worcester st	"	1,200 "	July 11, 1891

Police Department.—Continued.

Name.	Residence.	Designation.	Compensation.	Date of Election or Appointment.
		Division 9.— Concluded.		
John E. Nowland	25 East st	Patrolman	$1,200 yr.	March 23, 1899
Joseph C. Reiser	2 Mechanic st	"	1,000 "	Nov. 5, 1908
Cornelius J. Ring	159 Western ave	"	1,000 "	Jan. 14, 1909
Frank Rooney	94 Maywood st	"	1,200 "	April 24, 1905
James S. Ryan	20 East st	"	1,200 "	July 11, 1904
Thomas Ryan	8 Dorset st	"	1,000 "	Feb. 4, 1909
William J. Ryan	73 Delle ave	"	1,000 "	June 22, 1908
William H. Rymes	74 Tuttle st	"	1,200 "	Aug. 7, 1901
George S. Shattuck	61 Moreland st	"	1,200 "	Nov. 9, 1898
Thomas E. Smith	42 A st	"	1,200 "	Feb. 13, 1902
John J. Smith	37 Dewey st	"	1,200 "	Jan. 10, 1889
Joseph W. Smith	7 Brookford st	"	1,200 "	April 8, 1895
Frederick E. Stafford	36 Burgess st	"	1,200 "	" 8, 1895
William W. Steward	356 Dorchester st	"	1,200 "	Nov. 25, 1903
Thomas Sullivan	1 La Grange pl	"	1,200 "	Feb. 4, 1905
Henry C. Tanck	13 Rockland ave	"	1,200 "	April 19, 1889
Frederick J. Thorn	289 Dudley st	"	1,200 "	Sept. 19, 1900
Thomas M. Towle	30 Mead st	"	1,200 "	" 20, 1900
Andrew J. Walsh	44 W. Cedar st	"	1,200 "	March 28, 1904
John C. Williams	6 Josephine st	"	1,200 "	Aug. 7, 1906
James F. Wright	36 Church st	"	1,200 "	Oct. 8, 1889
Thomas E. Young	23 Folsom st	"	1,200 "	May 24, 1901
Maurice Zeeman	400 Centre st	"	1,100 "	Feb. 13, 1908
Francis P. Cronin	10 Everett st	Reserve Officer	2.00 day	Jan. 18, 1909
Ambrose M. Donahue	2 Mt. Washington pl	"	2.00 "	April 20, 1909
Michael Finnegan	16 Brighton st	"	2.00 "	Jan. 18, 1909
George A. Hughes	273 Broadway	"	2.25 "	April 29, 1908
George J. McNulty	46 Robinson st	"	2.00 "	Jan. 18, 1909
William A. Moore	2 Champney st	"	2.25 "	April 29, 1908
Israel Solomon	9 Michigan ave	"	2.00 "	" 20, 1909
Charles C. Taylor	61 Howard ave	"	2.00 "	Oct. 12, 1908
Charles E. Arris	4 Lewis pl	Janitor	14.00 wk.	Dec. 22, 1905
Mary A. Lloyd	30 Vine st	Matron	7.98 "	" 25, 1886
		Division 10.		
John J. Hanley	7 Abbotsford st	Captain	$2,500 yr.	Oct. 18, 1878
Rufus G. Fessenden	5 Hopestill st	Lieutenant	1,600 "	March 15, 1884
Albert F. Lovell	95 Blue Hill ave	"	1,600 "	April 6, 1886
William J. Sheehan	49 Homestead st	Sergeant	1,400 "	June 15, 1882
Joseph A. Cassidy	24 Newberg st	"	1,400 "	" 15, 1882
Charles B. Brazir	7 Browning ave	"	1,400 "	Oct. 23, 1886
Patrick J. O'Neil	92 Coleman st	"	1,400 "	Aug. 21, 1893
Delbert R. Augusta	131 Hill st	Patrolman	1,200 "	July 1, 1890
Arthur Bostwick	7 Glendale st	Reserve Officer	2.25 day	April 29, 1908
Harrison P. Bourie	79 Hunneman st	Patrolman	1,100 yr.	March 11, 1907
John W. Boutilier	96 Day st	"	1,200 "	Jan. 14, 1904
Charles A. Bowers	48 Francis st	"	1,200 "	Aug. 4, 1896
William H. Burgess	75 Savin Hill ave	"	1,000 "	Oct. 14, 1907
Charles D. Burke	893 South st	"	1,200 "	March 28, 1885
Edward F. Byrne	21 Wyman st	"	1,200 "	" 30, 1903
Patrick Cassidy	6 Carmel st	"	1,200 "	Nov. 6, 1895
William F. Cassidy	147 Ashland st	"	1,200 "	" 10, 1898
Patrick J. Carr	282 Fourth st	Reserve Officer	2.00 day	April 20, 1909
James M. Carroll	52 Julian st	"	2.25 "	" 29, 1908
Walter Chalmers	7 Duncan st	"	2.25 "	" 29, 1908
Thomas F. Clarke	16 Eulita ter	"	2.00 "	June 22, 1908
William V. Chisholm	37 Cobden st	Patrolman	1,200 yr.	Aug. 4, 1896
James Colbert	8 Wigglesworth st	"	1,200 "	Dec. 24, 1884
Robert M. Coughlin	64 Humboldt ave	"	1,200 "	Feb. 15, 1904
Arthur J. Creighton	16 Egleston st	"	1,200 "	July 11, 1904
Alfred H. Daniels	23A Highland st	"	1,200 "	Oct. 21, 1895
Gardner H. Davis	56 Northfield st	"	1,200 "	July 1, 1890
John B. Dolliver	13 Fairview st	"	1,200 "	March 26, 1900
Daniel J. F. Donovan	56 Johnson st	"	1,000 "	July 24, 1907
Dennis F. Driscoll	46 Norton st	Reserve Officer	2.00 day	Nov. 16, 1908
Joseph F. Eberlein	21 Tokio st	"	2.25 "	April 29, 1908
John F. Egan	39 E. Canton st	Patrolman	1,200 yr.	Oct. 21, 1895
Andrew Fay	34 Creighton st	"	1,200 "	Jan. 18, 1893
Patrick Fitzmaurice	10 Gore st	"	1,200 "	July 24, 1905
Frank E. Gilman	102 Poplar st	"	1,100 "	May 9, 1906
Peter F. Grady	21 Atwood sq	Reserve Officer	2.00 day	April 20, 1909
Alfred W. Gray	21 Lambert ave	Patrolman	1,200 yr.	March 7, 1903

Police Department.— Continued.

Name.	Residence.	Designation.	Compensation.	Date of Election or Appointment.
		Division 10.— Concluded.		
Michael J. Hartnett	131 W. Eighth st	Patrolman	$1,200 yr	May 20, 1898
Jeremiah S. Healey	3 Oswald st	"	1,200 "	Jan. 12, 1900
Warren D. Hewett	20 Rosemary st	"	1,200 "	Aug. 19, 1903
James Hickey	1624 Tremont st	Reserve Officer	2.25 day	April 29, 1908
Peter J. Hurley	514 Massachusetts ave	"	2.00 "	Nov. 16, 1908
William A. C. Hulbig	14 Loretto st	Patrolman	1,200 yr	" 27, 1903
Charles H. Jackson	49 Blue Hill ave	"	1,000 "	" 18, 1907
George A. Johnson	10 Howland st	Reserve Officer	2.25 day	April 29, 1908
Roy F. Jordan	38 Aldrich st	Patrolman	1,200 yr	Nov. 26, 1901
William W. Jordan	7 Morley st	"	1,200 "	July 9, 1891
Michael A. Kelley	55 Circuit st	"	1,200 "	Jan. 18, 1893
George M. Kelley	4 Cathedral st	Reserve Officer	2.00 day	" 18, 1909
John W. Kilday	14 Linwood sq	Patrolman	1,200 yr	June 1, 1893
Matthew Killen	53 Creighton st	"	1,200 "	Dec. 14, 1898
Patrick H. Kirley	93 Quincy st	"	1,200 "	Aug. 4, 1896
James Knowles	60 Wyman st	"	1,200 "	March 19, 1883
Alfred F. Leavitt	5 May st	"	1,200 "	" 7, 1903
George E. Lewis	53 Adams st	"	1,200 "	Nov. 4, 1885
Thomas F. Lyons	21 Elmore st	"	1,200 "	Jan. 30, 1904
Timothy F. McCarthy	17 Rosemary st	"	1,200 "	Nov. 10, 1904
Bernard P. McGarry	15 Spaulding st	"	1,200 "	April 11, 1895
Joseph J. McGillivray	151 Hillside st	"	1,200 "	Dec. 1, 1897
James L. McGovern	53 Hillside st	"	1,200 "	" 29, 1879
Thomas F. J. McGrade	20 Alexander st	Reserve Officer	2.00 day	Nov. 16, 1908
Daniel R. McLean	15 Kilton st	Patrolman	1,000 yr	" 18, 1907
James H. McLean	46 Guild st	"	1,200 "	Jan. 18, 1893
Dennis L. Murphy	13 Sachem st	"	1,200 "	Aug. 4, 1896
William H. Murphy	47 Hillside st	"	1,200 "	June 14, 1886
Edward H. Murtagh	15 Santuit st	"	1,200 "	Feb. 28, 1901
Edward T. Norton	12 Grover ave	"	1,200 "	Nov. 21, 1905
Michael J. Nugent	23 Dorr st	"	1,200 "	June 5, 1877
Richard J. O'Day	7 Bellflower st	"	1,200 "	March 29, 1886
Alexander D. O'Handley	156 Hillside st	"	1,200 "	April 27, 1900
Daniel P. O'Neill	5 Carson st	"	1,100 "	July 24, 1905
Henry A. Petit	10 Creighton st	"	1,000 "	" 22, 1907
George E. Plummer	24 Day st	"	1,200 "	April 11, 1895
Benjamin L. Powers	9 Hillside st	"	1,200 "	March 7, 1903
Michael J. Reardon	33 Howell st	"	1,200 "	" 30, 1903
Donald J. Reynolds	55 Spring Park ave	"	1,200 "	Feb. 1, 1881
Charles J. Riley	7 Linwood sq	"	1,200 "	Oct. 5, 1900
Frederick M. Rooney	11 Elmore st	"	1,200 "	Nov. 10, 1898
Gustave Rosenfeld	59 Bartlett st	"	1,200 "	March 28, 1885
Martin J. Rush	13 Mark st	"	1,200 "	Aug. 7, 1901
Clifford E. Smith	36 Burgess st	"	1,200 "	March 7, 1903
Arthur R. Smith	328 Lincoln st	Reserve Officer	2.00 day	June 22, 1908
Daniel F. Sullivan	1142 Dorchester ave	Patrolman	1,200 yr	May 1, 1895
Frank V. Sullivan	57 Eustis st	"	1,100 "	Nov. 12, 1906
John J. Sullivan	6 Beach st	"	1,100 "	Feb. 9, 1905
Michael Sullivan	125 Hillside st	"	1,200 "	Nov. 26, 1901
Daniel Thompson	23 Wigglesworth st	"	1,200 "	Aug. 4, 1896
Patrick J. Trainor	54 Savin st	"	1,000 "	Dec. 9, 1907
William H. Turner	14 Dorr st	"	1,200 "	Nov. 6, 1895
Ulysses G. Varney	6 Romar ter	"	1,200 "	Aug. 4, 1896
Charles J. Wallace	19 Dracut st	"	1,200 "	May 19, 1905
Bartholomew D. Winn	43 Mt. Vernon st	Reserve Officer	2.00 day	Nov. 16, 1908
William E. Wiseman	86 Humboldt ave	Patrolman	1,200 yr	March 20, 1893
John A. Wragg	62 Shepton st	"	1,200 "	Nov. 12, 1892
Martin Feltis	8 Bicknell ave	Janitor	15.25 wk	Oct. 10, 1898
Catherine E. Regan	221 Cabot st	Matron	7.98 "	" 17, 1907
		Division 11.		
Clarence A. Swan	42 Rosseter st	Captain	$2,500 yr	March 3, 1905
Oscar H. Peare	6 Windermere rd	Lieutenant	1,600 "	Jan. 5, 1893
James E. Sanford	16 Linden st., S. B	"	1,600 "	Feb. 8, 1908
Harrison B. Vinal	715 Walk Hill st	Sergeant	1,400 "	March 23, 1881
John J. Keefe	27 Mt. Vernon st., Chsn	"	1,400 "	Jan. 5, 1893
James E. Pendergast	64 Auckland st	"	1,400 "	Oct. 21, 1893
Charles Maynes	16 Folsom st	"	1,400 "	Dec. 24, 1895
Frederick Schlehuber	9 Vinson st	"	1,400 "	Feb. 8, 1905
John T. O'Hearn	18 Holiday st	"	1,400 "	" 8, 1908
Edgar F. Palmer	479 Dudley st	"	1,400 "	Dec. 17, 1908

Police Department.— Continued.

Name.	Residence.	Designation.	Compensation.	Date of Election or Appointment.
		Division 11.—Continued.		
Amasa E. Augusta	1543 Dorchester ave	Patrolman	$1,225 yr	July 30, 1896
William Balch	85 Capen st	"	1,200 "	Nov. 25, 1895
John E. Bride	129 Draper st	"	1,200 "	April 18, 1895
John H. Brown	77 Harbor View st	"	1,200 "	" 15, 1895
George A. Burrill	61A Bailey st	"	1,200 "	Oct. 29, 1906
Everett E. Chandler	393 Adams st	"	1,200 "	April 8, 1895
Thomas W. Chisholm	51 Speedwell st	"	1,200 "	Dec. 24, 1901
Lyman H. Clark	15 Minot pl	"	1,200 "	" 29, 1892
John C. E. Clarke	107 Maxwell st	"	1,200 "	Oct. 31, 1901
William S. Cumings	12 Draper st	"	1,200 "	Dec. 21, 1882
John Coffey	75 Glenway st	"	1,200 "	July 20, 1900
James G. Curtis	68 Dix st	"	1,200 "	Oct. 8, 1889
John M. Devine	19 Sagamore st	"	1,200 "	Dec. 24, 1901
Benjamin F. Danforth	34 Sagamore st	"	1,200 "	Oct. 8, 1908
Michael J. Devin	73 Moseley st	"	1,200 "	Sept. 2, 1902
Thomas J. Dillon	17 Temple st	"	1,200 "	March 28, 1885
Leroy W. Dinsmore	15 Centre st	"	1,200 "	Aug. 10, 1880
Bernard Doherty	230 Boston st	"	1,200 "	July 30, 1896
Charles H. Doherty	12 Elmore st., Rox	"	1,200 "	Jan. 18, 1881
William J. Doherty	438 Fourth st., S. B	"	1,200 "	Nov. 8, 1895
John S. Donahue	68 Draper st	"	1,200 "	April 4, 1891
Daniel F. Dunn	98 Richmond st	"	1,200 "	June 30, 1894
George A. Durgin	84 Alexander st	"	1,200 "	July 1, 1895
Edward J. Eustace	43 Clarkson st	"	1,200 "	Nov. 9, 1898
George L. Fenderson	30 Saxton st	"	1,200 "	July 30, 1896
James H. Flood	16 Champney pl., Rox	"	1,200 "	April 8, 1895
Thomas Gallagher	83 Norton st	"	1,200 "	June 15, 1893
Charles W. Gardner	699 E. Sixth st., S. B	"	1,200 "	Oct. 21, 1884
Thomas A. Gibbs	40 Westville st	"	1,200 "	Jan. 30, 1905
Edward C. Goode	29 Carson st	"	1,200 "	May 24, 1901
Albert F. Gould	124 Glenway st	"	1,200 "	June 19, 1888
Charles W. Gray	10 Hunter st	"	1,200 "	April 8, 1895
James E. Halligan	45 Shirley st., Rox	"	1,200 "	" 8, 1895
William A. Harrington	15 Idaho st	"	1,200 "	" 8, 1895
Charles J. Haskins	12 Downer ct	"	1,200 "	Nov. 25, 1901
George E. Hawthorne	1164 Adams st	"	1,200 "	April 8, 1895
Walter F. Higgins	24 Perrin st	"	1,200 "	Nov. 21, 1895
Charles Hill	160 Hillside st	"	1,200 "	Jan. 10, 1899
Duncan Hunter	86 Milton st	"	1,200 "	Nov. 9, 1895
James W. Kelley	421 Blue Hill ave	"	1,200 "	Dec. 24, 1884
George D. Kennedy	46 Oak ave	"	1,200 "	April 24, 1901
Richard H. Leary	41 L st., S. B	"	1,200 "	March 29, 1886
William T. Lewis	85½ High st., Chsn	"	1,200 "	Oct. 15, 1881
John F. Lindsay	Cor. Highland and East sts	"	1,200 "	" 12, 1895
John J. Lynch	384 Geneva ave	"	1,200 "	April 28, 1873
Edward C. Maguire	2767 Washington st	"	1,200 "	" 4, 1891
George B. Maxim	60 Rockville st	"	1,200 "	Dec. 29, 1879
William J. McDermott	78 Edson st	"	1,200 "	April 27, 1894
Patrick J. McNealy	21 Albion st	"	1,200 "	" 18, 1895
Henry S. Meyers	699 Walk Hill st	"	1,200 "	Jan. 5, 1893
John C. Miller	162 Bowdoin st	"	1,200 "	" 5, 1893
George H. Munier	74 Astoria st	"	1,200 "	Oct. 8, 1889
William A. Murdoch	2187 Dorchester ave	"	1,200 "	" 11, 1895
James J. Murrin	120 Milton st	"	1,200 "	March 16, 1901
William H. Noble	303 Freeport st	"	1,200 "	Oct. 29, 1906
Nathan W. Nutting	180 Adams st	"	1,200 "	Nov. 9, 1898
Bartholomew A. O'Brien	7 Copeland st	"	1,200 "	Aug. 28, 1894
Charles B. Patten	29 Dorset st	"	1,200 "	May 9, 1906
Edwin Piper	26 Grosvenor rd	"	1,200 "	April 23, 1873
Michael J. Quirk	30 Speedwell st	"	1,200 "	March 22, 1900
Stephen J. Rafferty	36 Holiday st	"	1,200 "	April 8, 1895
Wiswall W. Randolph	94 Harvard st	"	1,200 "	Nov. 21, 1895
Cornelius J. Reardon	31 Greenwich st	"	1,200 "	Feb. 26, 1899
James A. Rogers	45 Woodcliff st	"	1,200 "	April 8, 1895
Peter H. Rogers	19 Adams st	"	1,200 "	Dec. 8, 1899
Frank J. Sanders	4 Conrad st	"	1,200 "	Oct. 25, 1894
Fred W. Seavey	253 Westville st	"	1,200 "	April 23, 1883
Peter J. Sheehan	47 Clarkson st	"	1,200 "	" 29, 1899
Lewis G. Smith	78 Fowler st	"	1,200 "	" 8, 1894
Thomas J. F. Smith	72 Milton ave	"	1,200 "	Oct. 31, 1900
Fred C. Spargo	53 Mallet st	"	1,200 "	April 23, 1896
Herbert E. Stevens	32 Saxton st	"	1,200 "	Sept. 21, 1900
William L. Stinson	208 Neponset ave	"	1,200 "	Dec. 30, 1889

Police Department.— Continued.

Name.	Residence.	Designation.	Compensation.	Date of Election or Appointment.
		Division 11.— Concluded.		
James H. Waldron	36 Howell st	Patrolman	$1,200 yr	Feb. 26, 1899
William B. Walker	11 Victoria st	"	1,200 "	Oct. 8, 1889
Freeman C. Webber	25 Edison green	"	1,200 "	Sept. 12, 1900
Patrick J. Williams	9 Vaughn st	"	1,200 "	April 8, 1895
Arthur C. Cooper	103 Templeton st	"	1,000 "	Nov. 5, 1908
Frederick D. Donovan	30 Oakview ter	"	1,000 "	Dec. 17, 1908
Thomas J. Hagan	2654 Washington st	"	1,000 "	June 23, 1908
Daniel F. McLaughlin	23 Arcadia pk	"	1,000 "	Sept. 17, 1908
William C. Norton	16 Wensley st	"	1,000 "	Dec. 17, 1908
Michael O'Neil	19 Buckman st	"	1,000 "	Jan. 14, 1909
Michael J. O'Rourke	53 Marcella st	"	1,000 "	Nov. 5, 1908
Frederick A. Sullivan	150A Blue Hill ave	"	1,000 "	June 22, 1908
Alfred Boucher	5 Kenney st	Reserve Officer	2.25 day	April 29, 1908
Joseph Cohen	207 Blue Hill ave	"	2.25 "	" 29, 1908
Angus W. Dakin	11 Copeland st	"	2.00 "	Oct. 12, 1908
George H. Delaney	rear 3886 Washington st	"	2.00 "	Jan. 18, 1909
John T. Edwards	96 Marcella st	"	2.00 "	Nov. 16, 1908
William F. Foley	432 W. Second st	"	2.00 "	" 16, 1908
John J. Gale	15 Dorset st	"	2.25 "	April 29, 1908
James F. McInnis	27 O st	"	2.25 "	" 29, 1908
John J. Ridge	660 Eighth st	"	2.00 "	" 20, 1909
Richard F. Warren	23 Hamlet st	"	2.00 "	Jan. 18, 1909
William S. Workman	10 James st	"	2.00 "	" 18, 1909
Walter J. Hickey	705 Washington st	Hostler	14.00 wk	April 4, 1902
John J. Sullivan	66 Leonard st	"	14.00 "	July, 1898
Mary Welch	76 Granger st	Janitress	12.70 "	Feb., 1894
Elizabeth Nash	280 Hancock st	"	7.25 "	May, 1904
Addie Short	18 Oakland st	"	7.25 "	May 2, 1887
Harriet C. McIntire	14 Charles st	Matron	3.84 "	Feb., 1888
		Division 12.		
William J. Lowery	36 Pratt st	Captain	$2,500 yr	Aug. 24, 1903
Hiram H. Rich	98 Crawford st	Lieutenant	1,600 "	July 14, 1888
Daniel F. Eagan	20 Wigglesworth st	"	1,600 "	April 25, 1907
James J. Walkins	93 Munroe st	Sergeant	1,400 "	June 23, 1894
William J. Allison	297 Bennington st	"	1,400 "	May 2, 1903
James J. Cratty	136 Kittredge st	"	1,400 "	" 5, 1905
Frederick N. Wheeler	52 Story st	"	1,400 "	Feb. 8, 1908
John Armstrong	60 Allen st	Patrolman	1,200 "	Aug. 7, 1901
Frederick E. Bostwick	163 Devon st	"	1,200 "	Nov. 4, 1890
William E. Brace	30 Dorset st	"	1,200 "	Oct. 21, 1882
William H. Caswell	227 Westville st	"	1,200 "	June 15, 1882
Patrick Corbett	10 I st	"	1,200 "	May 20, 1880
Wilson F. Crane	12 Bird st	"	1,200 "	Sept. 11, 1900
Michael J. Cronin	125 W. Sixth st	"	1,200 "	Nov. 4, 1885
Harry G. Dow	15 Hendry st	"	1,000 "	Jan. 14, 1909
Denis J. Dowd	510 E. Sixth st	"	1,200 "	Oct. 21, 1882
Edward J. Drew	913 E. Second st	"	1,200 "	" 11, 1890
Clarence M. Dunbar	8 Doris st	"	1,200 "	April 9, 1889
Perry W. Eaton	rear 553 Sixth st	"	1,200 "	Aug. 27, 1906
William J. Farrell	326 K st	"	1,200 "	" 7, 1900
John H. Ferguson	198 W. Selden st	"	1,200 "	July 30, 1896
John Flynn	36 Maywood st	"	1,200 "	" 30, 1896
Hugh F. Garrity	317 Norfolk ave	"	1,100 "	Feb. 13, 1908
Charles W. Glynn	887 E. Fourth st	"	1,200 "	May 8, 1875
Peter P. Golden	8 Concord st	"	1,000 "	Sept. 17, 1908
Patrick A. Grady	606 Broadway	"	1,000 "	Dec. 17, 1908
Michael J. Greeley	868 E. Fifth st	"	1,200 "	April 9, 1887
William E. Hagan	93 Old Harbor st	"	1,200 "	Oct. 20, 1904
Frank G. Hale	1021 Dorchester ave	"	1,200 "	April 29, 1904
Andrew J. Hurley	11 Monument sq	"	1,000 "	Jan. 14, 1909
William H. Innis	9 Charles st	"	1,200 "	Oct. 18, 1878
James S. Keating	140 Trenton st	"	1,000 "	Dec. 17, 1908
Thomas M. Keenan	40 Middle st	"	1,200 "	April 8, 1895
Nahum J. Kidder	476 E. Fourth st	"	1,200 "	Dec. 24, 1884
Henry W. Laskey	312 Bremen st	"	1,000 "	Feb. 4, 1909
Edward H. Mahoney	235 Saratoga st	"	1,200 "	March 19, 1883
John C. McDonald	400 Centre st	"	1,200 "	July 11, 1904
Joseph W. F. McDonough	287 C st	"	1,200 "	April 25, 1907
John McLean	614 E. Sixth st	"	1,200 "	Nov. 21, 1895
Kenneth McLeod	59 Barry st	"	1,200 "	July 11, 1893
John M. Mernin	38 High st	"	1,200 "	Nov. 1, 1900

Police Department.— Continued.

Name.	Residence.	Designation.	Compensation.	Date of Election or Appointment.
		Division 12.— Concluded.		
William J. Moore	653 E. Sixth st	Patrolman	$1,200 yr	Nov. 3, 1893
Patrick A. Moynihan	3 Phillips st	"	1,200 "	July 21, 1905
Thomas F. Ryan	7 Dewey st	"	1,200 "	Oct. 29, 1906
William H. Ryan	106 Northampton st	"	1,200 "	April 25, 1905
George V. Scanlan	131 Falcon st	"	1,100 "	" 29, 1908
Peter J. Schricker	56 Millwood st	"	1,200 "	Jan. 14, 1904
Philip B. Smith	20 Darling st	"	1,200 "	April 25, 1905
John H. Spratt	773 E. Fourth st	"	1,200 "	May 25, 1894
Charles A. Stickney	97 P st	"	1,200 "	June 4, 1897
Orrington Waugh	1786 Washington st	"	1,200 "	" 12, 1905
Emmons F. Winslow	17 Pleasant ter	"	1,100 "	Nov. 7, 1907
John J. Carew	82 E. Newton st	Reserve Officer	2.00 day	June 22, 1908
Thomas J. Crocker	88 Russell st	"	2.25 "	April 29, 1908
John A. Dorsey	11A Blue Hill ave	"	2.00 "	June 22, 1908
John J. Ford	94 Milton st	"	2.25 "	April 29, 1908
Charles S. Gordon	515 Geneva ave	"	2.00 "	" 20, 1909
William J. Hayes	15 Shannon st	"	2.25 "	" 29, 1908
Frank J. Kuhlman	276 Prescott st	"	2.00 "	June 22, 1908
Patrick J. Lydon	16 Roach st	"	2.25 "	April 29, 1908
William S. McKendry	8 Princeton st	"	2.00 "	June 22, 1908
Elmer F. Rider	60 Rockwell st	"	2.25 "	April 29, 1908
James A. Tahaney	67 Chambers st	"	2.00 "	Jan. 18, 1909
James A. Wallace	288 Chelsea st	"	2.00 "	June 22, 1908
Catherine E. Hurley	532 E. Fifth st	Janitress	12.70 wk	July 11, 1898
Susan L. Finn	101 D st	Matron	7.98 "	June 1, 1900
		Division 13.		
George W. Wescott	59 Bainbridge st., Rox	Captain	$2,500 yr	Nov. 13, 1893
Herman B. Bodenschatz	86 Temple st., W. Rox	Lieutenant	1,600 "	March 20, 1899
William Fottler	72 Dudley st., Rox	"	1,600 "	Jan. 5, 1893
Frank Arnold	1 Clarendon pk., Ros	Sergeant	1,400 "	" 8, 1902
Thomas F. Busby	111 Sheridan st., J. P	"	1,400 "	Feb. 16, 1899
Henry Fetridge	48 Humboldt ave., Rox	"	1,400 "	March 3, 1905
Charles A. Gilman	17 Cohasset st., Ros	"	1,400 "	July 1, 1895
John J. Good	31 Newbern st., Rox	"	1,400 "	Feb. 8, 1908
William J. Hennessey	17 Holborn st., Rox	"	1,400 "	Oct. 25, 1899
William H. Rideout	21 Aldrich st., Ros	"	1,400 "	April 16, 1891
Frank H. Thompson	111 Wheaton ave., Dor	"	1,400 "	" 25, 1907
George W. Bacher	82 Nelson st., Dor	Patrolman	1,200 "	Nov. 8, 1895
John D. Becker	44 Bradford ave., Ros	"	1,200 "	May 18, 1903
Francis H. Bertrand	61 South st., J. P	"	1,200 "	Feb. 13, 1902
Frederick G. Brauer	85 Dudley ave., Ros	"	1,200 "	Oct. 30, 1900
Frank Brock	1991 Centre st., W. R	"	1,200 "	June 14, 1882
Louis Brown, Jr.	4191 Washington st., Ros	"	1,200 "	Aug. 15, 1899
Seymour C. Butler	40 Holbern st., Rox	"	1,200 "	" 7, 1906
Watson W. H. Cook	2 Willis ter., Rox	"	1,200 "	Nov. 1, 1900
David Coburn	21 Seaverns ave., J. P	"	1,200 "	June 2, 1874
James A. Cullen	29 Marcella st., Rox	"	1,200 "	April 25, 1907
Thomas F. Dolan	30 Keyes st., J. P	"	1,200 "	March 17, 1901
Joseph A. Delaney	3886 Washington st	"	1,200 "	May 4, 1891
William O. Dupee	134 Walter st., Ros	"	1,200 "	April 20, 1895
James H. Egan	141 Chestnut ave., J. P	"	1,200 "	Oct. 29, 1906
John W. Forbes	16 Millmont st., Rox	"	1,200 "	May 24, 1901
Herbert S. Ford	20 Metcalf st., Ros	"	1,200 "	Jan. 10, 1881
William R. Forde	218 Wren st., W. R	"	1,200 "	Dec. 19, 1891
William M. Frank	13 Lester pl., J. P	"	1,200 "	May 27, 1893
Andrew J. Gemmel	32 Tappan st., Ros	"	1,200 "	Nov. 8, 1895
Timothy F. Gleason	211 South st., J. P	"	1,200 "	" 10, 1905
Jeremiah Hayes	3 Kingsbury st., Rox	"	1,200 "	Oct. 31, 1881
Thomas Hensey	35 Green st., J. P	"	1,200 "	Dec. 29, 1879
Nicholas Herthel, Jr.	51 Boylston st., J. P	"	1,200 "	July 30, 1896
Gustav F. Hollstein	69 Albano st., Ros	"	1,200 "	Oct. 20, 1904
Joseph O. Hodgkins	17 Rosemary st., J. P	"	1,200 "	April 8, 1895
James A. Howes	2 Herbert st., Dor	"	1,200 "	" 8, 1895
Edmund R. Inglis	95 Brown ave., Ros	"	1,200 "	Aug. 7, 1906
Lawrence T. Kane	2163 Centre st., W. R	"	1,200 "	Nov. 14, 1883
Charles E. Keith	6 Erie pl., J. P	"	1,200 "	Oct. 25, 1899
John T. Kelly	7 New Heath st., Rox	"	1,200 "	April 4, 1891
George E. Keyes	85 Dudley ave., Ros	"	1,200 "	Oct. 16, 1902
William T. Kirley	33 Ashfield st., Ros	"	1,200 "	April 23, 1896
William N. H. Knight	29 Green st., J. P	"	1,200 "	Nov. 4, 1885

Police Department.— Continued.

Name.	Residence.	Designation.	Compensation.	Date of Election or Appointment.
		Division 13.— Concluded.		
William A. Lyons	34 Keyes st., J. P	Patrolman	$1,200 yr	March 6, 1903
Reuben Marsh	11 Goldsmith st., J. P	"	1,200 "	May 8, 1875
John McAdams	71 Hyde Park ave	"	1,200 "	Nov. 8, 1895
John J. McCarthy	122 Brown ave., Ros	"	1,200 "	" 1, 1894
John H. McDonald	20 Rosemary st., J. P	"	1,200 "	June 4, 1897
John F. McLain	26 Pleasant st., W. Rox	"	1,200 "	Jan. 1, 1904
Frederick W. Miller	43 Peter Parley rd., J. P	"	1,200 "	July 1, 1895
James T. Monahan	3578 Washington st., J. P	"	1,200 "	April 24, 1907
William H. Morris	11 Tappan st., Ros	"	1,200 "	Jan. 30, 1905
Lewis R. Morrison	176 Bowdoin st., Dor	"	1,200 "	Aug. 10, 1892
Robert A. F. Morse	96 Montebello rd., J. P	"	1,200 "	April 19, 1889
James J. Mullin	5 Clarendon pk	"	1,200 "	July 20, 1901
Edward J. Murphy	1525 Centre st., W. R	"	1,200 "	Jan. 5, 1893
Herbert Murray	14 Germania st., J. P	"	1,200 "	July 16, 1903
Isaac T. Myers	8 Enfield st., J. P	"	1,200 "	May 18, 1903
William J. Noonan	21 Fletcher st., Ros	"	1,200 "	July 30, 1896
William P. O'Brien	19 Rosemary st., J. P	"	1,200 "	Dec. 9, 1899
James M. O'Sullivan	73 Jamaica st., J. P	"	1,200 "	Feb. 9, 1905
Fred A. Pulsifer	17 Thomas st., J. P	"	1,200 "	July 30, 1896
Frank J. Rich	20 Congreve st., Ros	"	1,200 "	Aug. 13, 1887
James Riley	24 Dalrymple st., J. P	"	1,200 "	July 1, 1895
George Riley	2041 Columbus ave	"	1,200 "	" 1, 1895
Charles B. Ryan	112 Brown ave., Ros	"	1,200 "	" 30, 1896
Andrew Shannon	59 Farrington st., W. R	"	1,200 "	Feb. 27, 1879
Joseph L. Snow	15 Brown ave., Ros	"	1,200 "	May 18, 1903
Ira W. Stevens	40 Sherwood st., Ros	"	1,200 "	" 25, 1874
Patrick J. Sullivan	15 Alaric st., W. Rox	"	1,200 "	" 20, 1880
William C. M. Tilton	31 Garden st., W. Rox	"	1,200 "	April 8, 1895
William H. Wallace	13 Prospect ave., Ros	"	1,200 "	Nov. 6, 1895
Edward F. Welsh	57 Sycamore st., Ros	"	1,200 "	Aug. 10, 1904
Harvey T. Wood	283 Chestnut ave., J. P	"	1,200 "	Feb. 11, 1879
Dennis J. Buckley	5 Clarendon pk., Ros	"	1,100 "	Sept. 11, 1907
John H. McCabe	1567A Tremont st., Rox	"	1,100 "	July 20, 1907
Patrick McGuckian	rear 23 Anawan ave., Ros	"	1,100 "	June 1, 1907
George R. Hilton	2 Romar ter	"	1,100 "	Oct. 9, 1907
John J. Brearton	781 Shawmut ave	"	1,000 "	Jan. 14, 1909
James Greer	24 Clifton st., Rox	"	1,000 "	" 14, 1909
Dennis T. Lordan	1451 Tremont st	"	1,000 "	Dec. 17, 1908
Daniel F. L. McLaughlin	39 Folsom st	"	1,000 "	Feb. 4, 1909
Albert J. Nott	186 Neponset ave., Dor	"	1,000 "	Nov. 5, 1908
John P. O'Neil	56 Calumet st	"	1,000 "	Feb. 4, 1909
Thomas P. Thompson	24 Mountain ave., Dor	"	1,000 "	Sept. 17, 1908
Jeremiah F. Buckley	1 Wise st	Reserve Officer	2.25 day	April 29, 1908
Frederick W. Copithorn	72 Lexington st., Chsn	"	2.25 "	" 29, 1908
Joseph N. Flanagan	23 Glenwood st., Rox	"	2.25 "	" 29, 1908
James Goode	1346 Tremont st	"	2.25 "	" 29, 1908
Richard O'Hern	482 Geneva ave., Dor	"	2.25 "	" 29, 1908
Leonard M. Pike	6 Harrison pk., Dor	"	2.25 "	" 29, 1908
Joseph F. Quilty	58 Carolina ave., J. P	"	2.25 "	" 29, 1908
Thomas N. Trainor	50 Monument sq., Chsn	"	2.25 "	" 29, 1908
Walter F. Welsh	37 Sackville st., Chsn	"	2.25 "	" 29, 1908
William J. Barrett	38 Shannon st., Bri	"	2.00 "	" 20, 1909
Patrick Cullen	9 Sachem st., Rox	"	2.00 "	Jan. 18, 1909
Owen A. Katon	15 Warren pl., Rox	"	2.00 "	Nov. 16, 1908
Michael F. Kennedy	43 Longwood ave., Rox	"	2.00 "	June 22, 1908
Walter B. King	16 Taber st., Rox	"	2.00 "	Nov. 16, 1908
Henry A. Lueth	93 Bragdon st., Rox	"	2.00 "	" 16, 1908
John V. Marena	86 Eustis st., Rox	"	2.00 "	April 20, 1909
Richard Murphy	2806 Washington st	"	2.00 "	Nov. 16, 1908
Francis Scanlan	47 Roxbury st., Rox	"	2.00 "	April 20, 1909
John W. Shone	111 Dale st., Rox	"	2.00 "	Oct. 12, 1908
Dominick F. Spellman	62 New Heath st., Rox	"	2.00 "	Nov. 16, 1908
Wallace W. Brown	31 Green st., J. P	Hostler	17.00 wk	April 29, 1895
Patrick F. Toland	146 Chelsea st., Chsn	"	14.00 "	Dec. 11, 1904
William J. Fleming	185 W. Seventh st	Janitor	14.00 "	Nov. 16, 1908
Nora A. Hurley	90 Call st., J. P	Janitress	12.70 "	Dec. 24, 1901
Lizzie C. Hurley	90 Call st., J. P	Matron	3.84 "	Feb., 1886
		Division 14.		
Philemon D. Warren	733 Cambridge st., Bri	Captain	$2,500 yr	May 18, 1874
Michael O'Neil	24 Oakley st., Dor	Lieutenant	1,600 "	Dec. 20, 1899
John F. Dobbyn	70 Pearl st., Chsn	"	1,600 "	Feb. 8, 1908

Police Department.— Continued.

Name.	Residence.	Designation.	Compensation.	Date of Election or Appointment.
		Division 14.— Concluded.		
Thomas M. Mullen	20 Bentley st., Bri	Sergeant	$1,400 yr	Oct. 23, 1894
Patrick Byrne	60 Allen st., city	"	1,400 "	May 2, 1903
Ernest R. Taylor	59 Fairbanks st., Bri	"	1,400 "	Aug. 24, 1903
Harry C. Berry	16 Seaver st., Chsn	"	1,425 "	April 4, 1908
Frederick A. Acorn	5 Everett sq., Bri	Patrolman	1,200 "	Nov. 25, 1903
Albert N. Bates	39 Pratt st., Bri	"	1,200 "	July 6, 1875
Augustine E. Beliveau	30 Chestnut st., Chsn	"	1,000 "	Jan. 14, 1909
Michael F. Blewitt	164 Putnam st., E. B	"	1,000 "	Dec. 17, 1908
Edwin F. Briggs	35 Allston st., Bri	"	1,200 "	Jan. 4, 1894
Willie H. Burns	26 Arlington st., Bri	"	1,200 "	July 1, 1895
Carl Carlstein	19 Norway st	"	1,200 "	Nov. 21, 1895
Cornelius J. Coakley	Harriet st., Bri	"	1,200 "	April 23, 1896
Francis W. Curry	67 Surrey st., Bri	"	1,200 "	Aug. 21, 1878
John T. Dolan	161 Union st., Bri	"	1,200 "	Jan. 5, 1893
Kieran Duffy	11 Hunnewell st., Bri	"	1,200 "	April 27, 1901
John T. Foynes	56 Winship st., Bri	"	1,200 "	Nov. 6, 1895
John B. Gildea	110 Murdock st., Bri	"	1,200 "	June 12, 1905
John A. Gleeson	175 Union st., Bri	"	1,200 "	Dec. 21, 1882
Francis A. Gorman	76 Paris st., E. B	"	1,000 "	Feb. 4, 1909
Thomas E. Hamilton	605 Bennington st., E. B	"	1,000 "	Sept. 17, 1908
Thomas P. Higgins	24 Wexford st., Bri	"	1,200 "	April 13, 1906
Asa G. Howland	35 Pratt st., Bri	"	1,200 "	Sept. 19, 1900
Morgan F. Kelleher	30 Mead st., Chsn	"	1,000 "	Feb. 4, 1909
William E. Lowell	50 Fairbanks st., Bri	"	1,200 "	Oct. 4, 1891
Patrick Malley	51 Montfern ave., Bri	"	1,200 "	" 8, 1889
Bartholomew Merchant	42 Waverley st., Bri	"	1,200 "	Sept. 20, 1900
Michael J. Muldoon	77 Arlington st., Bri	"	1,200 "	April 6, 1895
Frank W. Osborn	179 Foster st., Bri	"	1,200 "	Nov. 5, 1881
Chester E. Pierce	121 Parsons st., Bri	"	1,200 "	Oct. 12, 1895
Thomas J. Quinan	50 Winship st., Bri	"	1,200 "	April 14, 1906
William B. Quinan	114 Murdock st., Bri	"	1,200 "	March 3, 1905
Maurice P. Ryan	74 Spring st., Bri	"	1,200 "	Dec. 24, 1906
Sumner F. Starbird	141 Foster st., Bri	"	1,200 "	" 21, 1889
Daniel F. Sullivan	52 Dustin st., Bri	"	1,200 "	Nov. 6, 1895
Frank J. Shaughnessy	21 Etna st., Bri	"	1,100 "	Feb. 13, 1908
William Scott	22 Eulita ter., Bri	"	1,200 "	Nov. 9, 1898
Daniel F. Sugrue	20 Dell ave., Rox	"	1,200 "	Feb. 13, 1902
Louis H. Stewart	449 Bennington st., E. B	"	1,000 "	Dec. 17, 1908
Hobert W. Turner	407 Washington st., Bri	"	1,100 "	Jan. 4, 1908
Edward J. White	53 Bennett st., Bri	"	1,200 "	April 19, 1889
Charles C. Woodman	29 Bigelow st., Bri	"	1,200 "	Jan. 5, 1893
Calvin S. Wyer	409 Washington st., Bri	"	1,200 "	April 7, 1894
Fred A. Willis	34 Gordon st., Bri	"	1,200 "	Nov. 1, 1894
Hugh Wyllie	465 Washington st., Bri	"	1,200 "	Oct. 16, 1902
William P. Wills	107 Murdock st., Bri	"	1,200 "	April 14, 1906
Nicholas R. Bowe	20 Havre st., E. B	Reserve Officer	2.00 day	" 20, 1909
Ambrose S. Cosgrove	16 Eulita ter., Bri	"	2.00 "	Jan. 18, 1909
William F. Frost	776 Cambridge st., Bri	"	2.25 "	April 29, 1908
Joseph P. Murray	16 Sprague st., Chasn	"	2.25 "	" 29, 1908
Joseph Mattey	16 Eulita ter., Bri	"	2.25 "	" 29, 1908
Michael Sullivan	16 Eulita ter., Bri	"	2.25 "	" 29, 1908
Caspar Tochterman	1 Monument pl., Chasn	"	2.00 "	" 20, 1909
Jonathan McCannell	23 Foster st., Bri	Hostler	17.00 wk	June 17, 1889
John O'Donnell	7 Delaware pl., Bri	"	14.00 "	April 13, 1900
Mary C. Nyman	347 Market st., Bri	Janitress	12.70 "	Dec. 24, 1898
		Division 15.		
George D. Yeaton	52 Haynes st	Captain	$2,500 yr	Feb. 8, 1908
Hayden J. Ringer	16A Eden st	Lieutenant	1,600 "	" 8, 1908
Joseph Harriman	97 Bowdoin st	"	1,600 "	March 28, 1908
John W. Riordan	444 Hyde Park ave	Sergeant	1,400 "	Nov. 27, 1901
Ernest A. Webster	443 Saratoga st	"	1,400 "	Jan. 1, 1903
Abraham L. Killam	288 Meridian st	"	1,400 "	Feb. 8, 1908
Daniel F. Toomey	460 Saratoga st	"	1,400 "	" 8, 1908
Martin J. Allen	7 Prospect st	Patrolman	1,200 "	June 27, 1895
William O. Bailey	8 Irving pl	"	1,200 "	April 9, 1887
Arthur H. Barker	4 Cordis st	"	1,200 "	May 19, 1898
Frank A. Barthelmess	26 Parker st	"	1,200 "	July 30, 1896
Stanley C. Blenus	19 Margaret st	"	1,200 "	April 27, 1901
John F. Brady	63 Decatur st	"	1,200 "	" 8, 1895
John J. Buckley	36 Moseley st	"	1,200 "	Oct. 23, 1902
Bartholomew Connolly	23 Savoy st	"	1,100 "	" 9, 1907

Police Department.— Continued.

Name.	Residence.	Designation.	Compensation.	Date of Election or Appointment.
		Division 15.— Concluded.		
Thomas S. Connorton	32 Chestnut st	Patrolman	$1,200 yr	Oct. 20, 1895
Charles T. Corey	47 High st	"	1,200 "	April 8, 1895
Walter F. Corwin	45 Sever st	"	1,200 "	Oct. 8, 1895
Walter S. Crockett	20 Michigan ave	"	1,200 "	Sept. 20, 1900
Jeremiah J. Crowley	61 Elm st	"	1,200 "	April 8, 1895
Augustus F. Cunio	49 Austin st	"	1,200 "	Jan. 1, 1904
George H. Dickinson	88 Bartlett st	"	1,200 "	Oct. 31, 1900
Edward Doherty	77 Monument st	"	1,200 "	Jan. 10, 1881
Thomas J. Donahue	12 Guilford st	"	1,200 "	" 2, 1894
Michael J. Feeley	13 Mystic st	"	1,200 "	Sept. 10, 1901
Anthony Fitzpatrick	19 Vale st	"	1,100 "	Feb. 13, 1908
Albert R. Foster	14 Whittemore ter	"	1,200 "	Dec. 8, 1899
Jeremiah J. Haggerty	28 St. Martin st	"	1,200 "	July 30, 1896
William M. Hanscom	15 Quincefield st	"	1,200 "	Oct. 21, 1884
Thomas H. Hoadley	286 Lexington st	"	1,200 "	Nov. 25, 1903
James J. Hoy	78 Green st	"	1,200 "	" 9, 1898
John Horgan	30 Auburn st	"	1,100 "	June 7, 1907
Lyman Johnson	55 Mendum st	"	1,200 "	May 18, 1903
Perley C. Kneeland	69 Highland st	"	1,200 "	Sept. 7, 1903
John H. Laughlin	20 Monument st	"	1,200 "	Oct. 10, 1881
Dennis Leary	328 Bunker Hill st	"	1,100 "	Jan. 16, 1908
John C. J. Loughlin	28 Broadway, S. B	"	1,000 "	Dec. 17, 1908
Michael J. Lynch	42 Hollingsworth st	"	1,100 "	Feb. 13, 1908
Edward G. McAllister	328 Bunker Hill st	"	1,100 "	April 29, 1908
Michael J. McDonough	18 Sprague st	"	1,200 "	" 24, 1899
Thomas McTiernan	3 Bartlett st	"	1,200 "	July 30, 1896
Richard Meehan	30 Laurel st	"	1,200 "	Oct. 29, 1906
Joseph E. Moisan	34 Tremont st	"	1,200 "	" 21, 1904
John F. Montague	17 Fayette st	"	1,100 "	June 7, 1907
Charles M. Montgomery	38 Harvard st	"	1,200 "	April 8, 1895
Everett A. Nash	8 Adams st	"	1,200 "	Dec. 24, 1901
James P. Norton	127 Westville st	"	1,200 "	March 18, 1903
Jeremiah O'Brien	30 Allston st	"	1,200 "	" 19, 1883
Jeffrey J. O'Connell	302A Bunker Hill st	"	1,200 "	May 21, 1893
Edward R. Olds	25 Harvard sq	"	1,225 "	Jan. 10, 1889
Harry Quirk	199 Market st	"	1,200 "	March 31, 1905
John T. Riordan	9½ Hancock st	"	1,200 "	April 27, 1902
John Ross	31 Prescott st	"	1,200 "	Oct. 16, 1893
Dennis A. Shea	246 Fifth st	"	1,200 "	Nov. 6, 1896
Michael J. Shea	17 Rutherford ave	"	1,000 "	" 5, 1905
Michael M. Shea	43 High st	"	1,100 "	April 29, 1908
George F. Small, jr	89 Lexington st	"	1,200 "	May 24, 1901
John W. Shaw	19 Essex st	"	1,200 "	Nov. 27, 1878
Coleman Sullivan	37 O st	"	1,100 "	Feb. 13, 1908
Dennis F. Sweeney	108 Bennington st	"	1,100 "	Nov. 7, 1907
Wayland F. Tripp	33 Bigelow st	"	1,100 "	Jan. 4, 1908
Henry C. Wadleigh	8 Essex st	"	1,200 "	Sept. 19, 1900
Bertrand F. Webb	33 Monument sq	"	1,200 "	April 16, 1897
Charles F. Bartick	299 Ninth st	Reserve Officer	2.25 day	" 29, 1908
Frederick L. Clauss	186 I st	"	2.25 "	" 29, 1908
James P. Doyle	22 Halleck st	"	2.00 "	Nov. 16, 1908
John J. Fahey	122 Falcon st	"	2.00 "	June 22, 1908
John J. Fitzgerald	94 Bennington st	"	2.25 "	April 29, 1908
Charles A. Griffin	304 Chelsea st	"	2.00 "	July 20, 1908
Thomas P. Landrigan	75 Gates st	"	2.00 "	Nov. 16, 1908
John T. O'Brien	718 E. Sixth st	"	2.00 "	" 16, 1908
Jeremiah T. Sullivan	91 Calumet st	"	2.00 "	" 16, 1908
Thomas A. Sullivan	280 Maverick st	"	2.00 "	July 20, 1908
Thomas H. J. Waldron	44 Newman st	"	2.00 "	Nov. 16, 1908
John J. Walsh	163 Charles st	"	2.00 "	Jan. 18, 1909
Elizabeth Holm	17 Rutherford ave	Janitress	12.70 wk	July 1, 1886
Elizabeth Holm	17 Rutherford ave	Matron	7.98 "	Nov. 30, 1887
		Division 16.		
Frank I. Jones	39 Dustin st	Captain	$2,500 yr	Feb. 8, 1908
James E. Sargent	10 Chester st	Lieutenant	1,600 "	Aug. 29, 1888
Patrick F. King	306 Beech st	"	1,600 "	Feb. 8, 1908
Thomas F. Goode, jr	95 Calumet st	Sergeant	1,400 "	May 2, 1903
Daniel G. Murphy	90 Hamilton st	"	1,400 "	April 25, 1907
Terrence McNeil	111 Dale st	"	1,400 "	Nov. 11, 1907
Henry F. Barry	99 Quincy st	"	1,425 "	Feb. 8, 1908
Perley S. Skillings	55 Seaverns ave	"	1,400 "	" 8, 1908

Police Department.— Continued.

Name.	Residence.	Designation.	Compensation.	Date of Election or Appointment.
		Division 16.—Continued.		
John H. Becker	526 Dudley st	Patrolman	$1,200 yr	April 25, 1907
Edward C. Blake	98 Hewlett st	"	1,200 "	Aug. 7, 1906
George H. Boothby	326 Shawmut ave	"	1,200 "	Oct. 8, 1889
Martin Brock	21 Rosemary st	"	1,200 "	Sept. 19, 1900
Walter Brown	127 Nonantum st	"	1,200 "	Jan. 30, 1905
Edmund J. Burke	35 Bower st	"	1,100 "	June 16, 1907
Michael J. Cadigan	12 Bennett st	"	1,200 "	April 19, 1889
Thomas D. Carmichael	52 Hopedale st	"	1,200 "	June 4, 1897
Edward B. Carthy	11 Olney	"	1,000 "	Nov. 5, 1908
Fremont Chase	88 Tuttle st	"	1,200 "	Jan. 5, 1893
James E. Collins	124 Amherst st	"	1,200 "	Nov. 21, 1895
Joseph W. Comerford	11 Eastburn st	"	1,000 "	Dec. 17, 1908
John J. Coughlin	684 Ninth st	"	1,200 "	Aug. 30, 1896
William H. Crowley	21 Aldie st	"	1,200 "	Sept. 2, 1902
Owen M. Cunningham	200 Market st	"	1,200 "	May 18, 1903
John J. Delaney	30 Julian st	"	1,000 "	June 22, 1908
Harry N. Dickinson	26 Greenwood st	"	1,000 "	Sept. 17, 1908
Thomas F. Donohue	55 Dustin st	"	1,200 "	April 8, 1895
William W. Dunn	165 Massachusetts ave	"	1,200 "	March 5, 1903
Timothy M. Ferris	97 Parker Hill ave	"	1,200 "	Nov. 21, 1895
Charles T. Florentine	26 Lynde st	"	1,200 "	" 25, 1903
Edward L. Foley	556 E. Second	"	1,100 "	April 30, 1908
Thomas E. Green	23 Evergreen st	"	1,200 "	Oct. 9, 1889
Stillman B. H. Hall	42 Bigelow st	"	1,200 "	July 31, 1896
Frank N. Harrington	49 Pratt st	"	1,200 "	April 8, 1895
Timothy F. Harrington	190 London st	"	1,000 "	Feb. 4, 1909
Stephen K. Higgins	5 Dracut st	"	1,200 "	March 29, 1904
Joseph W. Hobbs	3 Parker Hill ter	"	1,200 "	Sept. 2, 1902
Patrick E. Holleran	9 Heathcote st	"	1,200 "	March 5, 1903
Patrick W. Horan	105 N st	"	1,000 "	June 22, 1908
George J. Horgan	85 P st	"	1,000 "	Jan. 14, 1909
Edward G. Kennedy	51 Mendum st	"	1,200 "	Sept. 17, 1903
William G. Johnson	21 Woodward ave	"	1,000 "	June 22, 1908
George E. Lewis	89 Easton st	"	1,200 "	Nov. 27, 1878
Joseph H. Loran	166 W. Springfield st	"	1,200 "	" 26, 1906
John W. Lothrop	3 Hollis pl	"	1,200 "	" 9, 1898
Daniel J. Lynch	118 Aldrich st	"	1,200 "	March 29, 1886
William M. Lynn	17 Durham st	"	1,200 "	Feb. 13, 1889
John F. Lyons	200 L st	"	1,200 "	March 5, 1903
John J. Maguire	87 Etna st	"	1,200 "	July 20, 1900
Joseph J. Maguire	75 Elmira st	"	1,200 "	Nov. 25, 1903
David L. Martin	275 Dudley st	"	1,200 "	July 11, 1904
John A. McGillivray	219 Parsons st	"	1,200 "	April 24, 1905
Francis J. McGovern	158 Howard ave	"	1,100 "	Jan. 7, 1908
Joseph McKinnon	21A Bennett st	"	1,200 "	Sept. 17, 1903
Patrick J. Monahan	37 Harbor View st	"	1,200 "	Nov. 8, 1895
Edwin L. Montgomery	10 Allston sq	"	1,200 "	April 29, 1899
Matthew Mullen	17 Belvidere st	"	1,200 "	" 8, 1895
John C. Murphy	74 Dalton st	"	1,200 "	Sept. 17, 1903
John F. Murphy	749 Dorchester ave	"	1,200 "	April 8, 1895
Patrick Murphy	125 Walter st	"	1,200 "	Nov. 1, 1900
Herbert I. Nickerson	293 Poplar st	"	1,200 "	April 13, 1889
John B. O'Neill	1 Parker Hill ter	"	1,200 "	" 8, 1895
Perley C. Palmer	8 Holden st	"	1,200 "	Sept. 17, 1903
John F. Peers	29 Foster st	"	1,200 "	April 17, 1899
Charles B. Piper	17 Pond st	"	1,200 "	Nov. 1, 1900
Francis T. Power	6 Woodcliff st	"	1,200 "	Oct. 31, 1881
Thomas J. Shaw	3 Grafton st	"	1,200 "	" 21, 1884
Arthur J. Smith	34 King st	"	1,200 "	April 15, 1902
John J. Smith	58 Hopedale st	"	1,225 "	July 18 1896
Johan F. Sternberg	5 Irquois st	"	1,200 "	May 18, 1903
George Stewart	72 Forbes st	"	1,200 "	April 25, 1907
Patrick W. Toland	21 Bainbridge st	"	1,200 "	" 23, 1896
Michael J. Trainor	10 Akron st	"	1,200 "	Oct. 31, 1900
Thomas F. Welsh	8 Everett	"	1,200 "	March 29, 1904
James F. Blaney	446 E. Third st	Reserve Officer	2.25 day	April 29, 1908
John R. Brett	199 Blue Hill ave	"	2.25 "	" 29, 1908
James A. Burns	885 E. Fourth st	"	2.00 "	Oct. 12, 1908
Robert L. Boyd	1 Stanmore pl	"	2.00 "	June 22, 1908
Michael E. Conway	4 Spring st	"	2.00 "	" 22, 1908
Daniel J. Cronin	27 W. Fifth st	"	2.00 "	Oct. 12, 1908
Arthur T. Dolan	179 Paris st	"	2.25 "	April 29, 1908
Stephen J. Flaherty	36½ Mercer st	"	2.25 "	" 29, 1908

Police Department.— Concluded.

Name.	Residence.	Designation.	Compensation.	Date of Election or Appointment.
		Division 16.— Concluded.		
John J. Gorman	263 W. Fifth st	Reserve Officer	$2.00 day	Nov. 16, 1908
James J. Graney	3 Orchard pk	"	2.00 "	April 20, 1909
James W. Gray	173 Roxbury st	"	2.00 "	Nov. 16, 1908
Arthur G. Hamilton	6 Bearse ave	"	2.25 "	April 29, 1908
Robert C. Huddy	1 Sumner pl	"	2.25 "	" 29, 1908
Thomas S. J. Kavanagh	52 Mercer st	"	2.00 "	Nov. 16, 1908
William R. Leary	112 Marcella st	"	2.25 "	April 29, 1908
Maurice F. Lee	15 Summer st	"	2.00 "	Nov. 16, 1908
Daniel J. Linehan	4 Vernon pl	"	2.25 "	April 29, 1908
Joseph A. Lorenz	36 Mozart st	"	2.00 "	" 20, 1909
Albert Morris	85 Florence st	"	2.00 "	July 20, 1908
Bartholomew J. Mulhern	285 Cabot st	"	2.25 "	April 29, 1908
Francis J. O'Neil	420 E. Sixth st	"	2.00 "	July 20, 1908
David J. Redmond	30 Telegraph st	"	2.00 "	Oct. 12, 1908
David T. Ryan	15 Dickens st	"	2.00 "	" 12, 1908
Edward J. Sullivan	778 Parker st	"	2.25 "	April 29, 1908
John J. Elbery	55 Litchfield st	Janitor	14.00 wk	" 14, 1905
Sarah E. Homer	1 Hope pl	Janitress	12.70 "	Dec. 21, 1888
Michael J. McCarthy	29 Leon st	Hostler	14.00 "	" 29, 1901
Daniel McWilliams	99 Cowper st	"	14.00 "	May 16, 1903
James J. Newton	291 Highland st	"	14.00 "	Dec. 29, 1901
James Kelly	176 Northampton st	"	14.00 "	April 1, 1909
		Police Signal Service.		
John Weigel	82 Humboldt ave., Rox	Director	$2,500 yr	Aug. 20, 1888
Frank A. Richardson	17 Webster st., Alls	Assistant Director	2,000 "	" 20, 1888
Edwin P. Cochran	23 Wait st., Rox	Signalman	1,300 "	Sept. 19, 1900
G. William Goodwin	31 Georgia st., Rox	"	1,300 "	Nov. 1, 1888
Dudley W. Hook	1046 Bennington st., E. B	"	1,300 "	Oct. 1, 1893
Louis F. Nevert	317A Washington st., Dor	"	1,300 "	March 14, 1895
Henry E. Roberts	70 Athol st., All	"	1,300 "	May 10. 1900
Walter R. Sweet	67 Spring Park ave., J. P	"	1,300 "	Nov. 25, 1889
Walter A. Capron	100 Savin Hill ave., Dor	Machinist	1,500 "	April 1, 1896
James E. Goodale	37 Laurel st., Dor	"	1,300 "	March 3, 1904
James F. Aylward	591 Seventh st., S. B	Foreman	25.00 wk	Oct., 1892
Michael F. Birmingham	283 Washington st., Bri	Lineman	3.00 day	Nov. 11, 1907
George N. Embree	38 Cobden st	"	3.00 "	Sept., 1899
Jeremiah Mackey	38 Custer st., J. P	"	3.00 "	Dec., 1895
Michael Murphy	20 Sheridan st., J. P	"	3.00 "	May, 1895
C. Chester Carter	42 Joy st	"	3.00 "	Feb. 5, 1906
Duncan MacDonald	10 Humphrey st	"	3.00 "	Jan. 24, 1908
Ernest W. Outhet	328 Washington st., Bri	"	3.00 "	" 24, 1908
John H. Burke	29 S. Russell st	Painter and Groundman	1,000 yr	June, 1897
J. Frank Chase	36 Holton st., Alls	Driver	1,000 "	Oct., 1893
William E. Keen	40 Joy st	Foreman, stable	21.00 wk	Sept. 1, 1899
Thomas B. Green	406 Bunker Hill st., Chsn	Hostler	14.00 "	Feb. 23, 1900
John Barry	125 Warren st., Rox	"	14.00 "	Sept. 28, 1908
Cornelius Driscoll	162 Silver st., S. B	"	7.00 "	July 3, 1905

Printing Department.

James H. Smyth	57 Donnybrook rd	Superintendent	$3,000 yr	Feb. 17, 1908
Ella C. Richards	290 Geneva ave	Bookkeeper	30.00 wk	March 19, 1897
Agnes G. Kenney	791 Columbia rd	Clerk	21.00 "	June 10, 1897
Frances G. Lambert	155 Dorchester st	"	18.00 "	Sept. 25, 1903
Ida S. R. Goldberg	47 Chambers st	Stenographer	15.00 "	Feb. 1, 1909
William J. Casey	18 Elton st	General Foreman	40.00 "	March 6, 1897
Daniel F. Pierce	43 Stillman st	Stockman	21.00 "	April 11, 1893
John J. Dolan	45 Maywood st	Foreman	30.00 "	July 5, 1898
Frederick Zeigler	17 Peabody st	"	30.00 "	March 18, 1897
Edward J. Stanton	112 Berkeley st	Proofreader	20.00 "	" 15, 1897
Julia G. Tobin	798 Center st	"	20.00 "	Jan. 18, 1909
Charles G. Wilkins	223 South st	"	20.00 "	March 28, 1897
Harriet M. Wood	rear 717 Centre st.	"	20.00 "	Nov. 9, 1908
Harriet A. Fairchild	676 Tremont st	Copyholder	18.00 "	March 5, 1906
Fannie M. Fraser	24 Richfield st	"	18.00 "	May 22, 1908
Anna C. O'Malley	624 Third st	"	18.00 "	July 9, 1900
Catherine Crowley	13 Southwood st	Operator	18.00 "	May 16, 1900

Printing Department.—Continued.

Name.	Residence.	Designation.	Compensation.	Date of Election or Appointment.
Mary E. Cronin	42 Francis st	Operator	$18.00 wk	April 21, 1908
Mary L. Knight	Everett	"	18.00 "	June 6, 1908
Rose Lee	120 Conant st	"	18.00 "	" 15, 1897
Margaret Rose	1 Paul Gore ter	"	23.00 "	July 10, 1908
Alice L. Raymond	684 Massachusetts ave	"	21.00 "	Feb. 15, 1909
Francis J. Sullivan	4 Bunker Hill ct	"	18.00 "	May 3, 1903
Marion Trainor	15 Wendover st	"	18.00 "	April 16, 1908
Mary F. Hurley	21 Sumner st., Dor	Apprentice Operator	12.00 "	March 29, 1909
Rose V. Mellen	23 Medford st	"	15.00 "	" 19, 1906
Edwin J. Paulsrud	40 Clarence st	Caster	30.00 "	April 13, 1908
Herman Blum	14 Lowell st	"	15.00 "	" 14, 1908
Cornelius E. Collins	35 E. Concord st	Apprentice Caster	12.00 "	Nov. 9, 1897
Harold D. Hurwitch	33 Rose st	"	10.00 "	Feb. 18, 1908
George S. Betts	1323 Washington st	Compositor	18.00 "	March 27, 1897
Renforth C. Bleakney	208 Shawmut ave	"	20.00 "	" 25, 1899
Margaret Blizard	4 Atherton st	"	18.00 "	" 19, 1909
Paul M. Crowley	23 Wales st	"	18.00 "	" 4, 1897
George F. Coulter	98 Day st	"	18.00 "	" 24, 1909
John F. Delaney	265 Bunker Hill st	"	18.00 "	" 1, 1897
Cornelius Driscoll	5 Jefferson ave	"	20.00 "	June 4, 1900
Charles H. Fayle	30 Oakdale st	"	18.00 "	Feb, 26, 1906
Charles P. Florentine	9 S. Russell st	"	18.00 "	March 24, 1909
Frank W. Brault	29 Doris st	Caster	24.00 "	April 2, 1909
Edward F. Ford	9 Van Winkle st	Compositor	18.00 "	May 23, 1904
Daniel J. Gill	20 East st	"	18.00 "	March 22, 1897
Elizabeth F. Grant	35 E. Newton st	"	18.00 "	July 28, 1902
William J. Hancock	34 Condor st., E. B	"	18.00 "	Aug. 5, 1897
Mary E. Herrick	84 Baldwin st	"	18.00 "	May 6, 1898
Thomas J. Hurley	606 Freeport st	"	20.00 "	March 25, 1901
Richard E. Keyes	595 E. Fifth st	"	18.00 "	June 2, 1902
William E. Kenefick	9 Bradbury st	"	18.00 "	" 2, 1905
Charles S. Lawler	9 King st	"	18.00 "	May 22, 1905
Peter J. Mulvee	23 Webber st	"	18.00 "	" 17, 1897
Timothy J. Murphy	899 Washington st	"	18.00 "	March 9, 1897
Felix McManus	35 McLellan st	"	20.00 "	" 5, 1907
John J. McNeil	49 Hecla st	"	18.00 "	May 21, 1908
Edmund F. O'Connell	90 Lexington st	"	18.00 "	Feb. 26, 1902
John O'Connor	90 W. Newton st	"	18.00 "	Jan.. 24, 1897
Arthur A. O'Leary	59 Roseclair st	"	18.00 "	March 1, 1897
Patrick H. O'Leary	13 G st	"	18.00 "	Feb. 8, 1909
Charles W. Pasco	31 Bowdoin st	"	18.00 "	April 26, 1909
Annie G. Reardon	145 Bunker Hill st	"	18.00 "	Feb. 24, 1897
Patrick J. Sullivan	33 Alpine st	"	18.00 "	May 21, 1906
Richard L. Tweed	207 Endicott st	"	18.00 "	July 15, 1901
John F. Ward	98 Ashmont st	"	18.00 "	Aug. 13, 1902
Helen E. Walsh	786 Washington st	"	18.00 "	May 25, 1904
William F. Hayes	500 Sumner st	Stoneman	21.00 "	March 25, 1897
Joseph DeCastro	25 Charter st	Apprentice	12.00 "	Sept. 28, 1908
Elizabeth M. Leary	131 Havre st., E. B	"	10.00 "	June 19, 1908
Frank M. Toomey	244 Fifth st	"	6.00 "	Feb. 18, 1908
John R. Cadogan	39 Standish st	Assistant Foreman	25.00 "	March 17, 1897
Henry P. Barry	379 Savin Hill ave	Pressman	21.00 "	" 5, 1906
Eugene T. Brazzell	272 E st	"	21.00 "	July 22, 1907
John J. Cosgrove	15 Beckler ave	"	18.00 "	April 6, 1897
Frederick M. McCarthy	76 Revere st	"	21.00 "	May 23, 1908
James T. Roche	84 High st	"	21.00 "	March 29, 1897
Thomas J. Gately	19 Winslow st	Press Feeder	14.00 "	Sept. 19, 1906
John H. Murphy	792 Fourth st	"	14.00 "	March 24, 1902
Harvey J. Malonson	1 Seaver pl	"	14.00 "	Feb. 26, 1909
Joseph F. McGiveran	37 Maywood st	"	14.00 "	March 10, 1897
Thomas H. Ryan	11 Boynton st	"	14.00 "	" 19, 1902
John J. Reynolds	153 Everett st	"	14.00 "	Jan 4, 1903
William A. Ryan	289 E. Eighth st	"	14.00 "	April 14, 1900
Frank W. Crowley	16 Barry st	Job Pressman	16.50 "	Feb. 19, 1902
Edmund J. Connolly	16 Barry st	"	16.50 "	May 22, 1900
Charles W. Clayton	40 Bennington st	"	16.50 "	Feb. 14, 1900
Moses P. Doyle	38 Nashua st	"	16.50 "	March 30, 1905
William F. Driscoll	43 Gove st.. E. B	"	16.50 "	May 15, 1897
James J. Donovan	132 Pleasant st	"	16.50 "	" 1, 1897
William J. McCarthy	11 Mounment sq	"	21.00 "	March 8, 1897
Asa N. Church	16 Clarendon st	Apprentice	10.00 "	July 10, 1908
Thomas M. Donnelly	37 Chambers st	"	8.00 "	Oct. 19, 1905
Peter J. McCullough	229 Third st	"	15.00 "	Feb. 26, 1906
William J. Looney	37 Chambers st	Cutter	20.00 "	April 24, 1897
John F. Birch	256 E. Ninth st	Helper	14.00 "	" 13, 1897

Printing Department.— Concluded.

Name.	Residence.	Designation.	Compensation.	Date of Election or Appointment.
Henry McQuade	60 Chambers st	Shipper	$15.00 wk	Sept. 29, 1897
Richard J. Wren	154 H st	Metalman	16.00 "	Feb. 2, 1906
Thomas J. Farley	186 Bowen st	Errand Boy	6.00 "	May 5, 1908
Simon Goodman	977 Washington st	"	6.00 "	April 16, 1908
Frank Hurley	9½ Hancock st	"	6.00 "	" 3, 1908
Charles D. Martin	199 W. Fifth st	"	6.00 "	Feb. 14, 1908
Frank E. Schayer	201 D st	"	6.00 "	May 11, 1908

Public Buildings Department.

George W. Morrison	35 St. James st	Superintendent	$3,600 yr	Jan. 28, 1908
William P. Van Tassel	4 Dalrymple st	Executive Clerk	2,000 "	Feb. 23, 1898
Frederick C. Ward	38 Lexington st., Chsn	Clerk	1,300 "	Jan. 3, 1902
William A. Dannahy	7 Spencer st	Clerk and Messenger	800 "	June 22, 1908
Thomas J. Vaughan	90 Tremont st., Chsn	Foreman Steamfitter	1,500 "	July 7, 1902
Jeremiah W. O'Brien	340 Centre st., J. P	Superintendent of Janitors	1,200 "	Feb. 4, 1902
Patrick J. Curley	60 St. James st	Carpenter	3.50 day	Dec. 31, 1907
Thomas W. Fitzgerald	38 Gove st., E. B	Electrician	3.60 "	Oct. 23, 1906
John F. Swift	48 Elmwood st	Electrician and Dynamo Tender	3.60 "	March 24, 1905
Edward F. X. McCarthy	720 Harrison ave	Sheet Iron Worker	3.60 "	Oct. 8, 1907
Samuel W. Washington	176 Northampton st	Locksmith	2.25 "	Aug. 22, 1900

City Hall.

Collinwood C. Millar	151 Trenton st	Chief Engineer	$28.00 wk	May 17, 1907
John Sheridan	58 Joy st	Assistant Engineer	1,100 yr	April 5, 1906*
George A. Betters	94 Waltham st	Fireman	17.00 wk	Jan. 24, 1903
Robert J. Brady	5 St. Margaret st	"	17.00 "	Feb. 21, 1902
James Campbell	44 Cooper st	"	17.00 "	Aug. 10, 1906
John Reynolds	240 Maverick st	"	17.00 "	April 26, 1896
Philip McDermott	28 E. Canton	Janitor and Storekeeper	2.50 day	Feb. 7, 1902

Old Court House.

John E. Fleming	19 Norway st	Elevatorman	$2.50 day	Nov. 21, 1902
Thomas J. Barry	186 L st	Janitor	2.50 "	Feb. 21, 1902
John J. Fogarty	11 Ward st	"	2.50 "	April 8, 1904
David J. Hagerty	651 E. Fourth st	"	2.50 "	Feb. 11, 1902
Edward Mulhearn	172 Harrison ave	"	2.50 "	" 28, 1902
James J. Porter	70 W. Cedar st	"	2.50 "	" 11, 1902
Daniel J. Fitzpatrick†	170 Winthrop st	Watchman	2.50 "	" 11, 1902
Annie Edwards	474 Shawmut ave	Cleaning	.20 hour	Jan. 27, 1905
Margaret Fitzgerald	135 Winthrop st	"	.20 "	April 14, 1906
Helena Gaffney‡	30 Newman st	"	.20 "	June 27, 1902
Annie Hutchins	162 L st	"	.20 "	Jan. 27, 1905
Mary Kane	30 Salutation st	"	.20 "	March 23, 1906
Ellen F. Kelleher	180 W. Eighth st	"	.20 "	April 21, 1905
Bridget A. Lyons	943 Washington st	"	.20 "	Aug. 3, 1906
Mary McElroy	9 Mark st	"	.20 "	April 1, 1902
Matilda Newby	654 E. Second st	"	.20 "	Jan. 27, 1905
Mary E. Welch	10 Rockingham pl	"	1.50 day	Dec. 16, 1899
Sarah E. Shipsey	6 Forest pl	Janitress	300 yr	Jan. 24, 1884
Elizabeth Bennett	44 Hudson st	Washing Towels	.25 doz	March 30, 1906
Mary A. Donovan	313 W. Third st	"	.25 "	" 30, 1906
Nellie Gage	779 E. Sixth st	"	.25 "	July 5, 1900
Maria Geehan	235 W. Third st	"	.25 "	March 30, 1906
Nellie McCool	711 Broadway	"	.25 "	" 30, 1906

28 Court Square and 30 and 32 Tremont Street.

Edward Fitzwilliam	27 Windom st	Chief Janitor	$1,000 yr	Feb. 4, 1902
Max Stone†	78 Brighton st	Watchman	2.50 day	March 26, 1901
Timothy J. Donoghue	164 W. Third st	Janitor	2.50 "	Feb. 21, 1902
John Hagerty	36 Sharon st	"	2.50 "	" 21, 1902
James F. Malone	62 Allen st	"	2.50 "	April 1, 1895

* Promoted to present position on date given. Previously in the department.
† Watchman at Old Court House, 28 Court square and 30 and 32 Tremont street.
‡ See County Buildings.

Public Buildings Department.— Continued.

Name.	Residence.	Designation.	Compensation.	Date of Election or Appointment.
28 Court Square and 30 and 32 Tremont Street.—Concluded.				
Jacob L. Whiteman	237 W. Canton st	Janitor	$2.50 day	Feb. 11, 1902
Sarah J. Balden	42 Revere st	Cleaning	.20 hour	Dec. 4, 1908
Julia Churchill	65 Phillips st	"	.20 "	July 27, 1906
Cynthia Gilmore	4 Belknap pl	"	.20 "	" 27, 1906
Mary May	24 Emerson st	"	.20 "	Nov. 21, 1902
Rose Riley	16 Tennyson st	"	.20 "	Jan. 27, 1905
Caroline Ross	16 Tennyson st	"	.20 "	Nov. 30, 1906
Margaret Hoar	1207 Massachusetts ave	Washing Towels	.25 doz.	" 21, 1899
Mary A. Hughes	7 Malden st	"	.25 "	Jan. 18, 1907
11 Wareham Street.				
Thomas J. Callahan	315 Paris st	Janitor	$2.50 day	April 18, 1907
Peter Glancy	2 Codman Hill st	"	2.50 "	Feb. 11, 1902
Dorothy Davidson	2 Harvest ter	Cleaning	416 yr	Dec. 28, 1900
Mary Stuart	88 Hudson st	"	416 "	Jan. 17, 1907
Ward 16 Municipal Building.				
James J. Dolan	18 Wayland st	Custodian	$1,000 yr	Dec. 1, 1904
Harry J. Foster	1 Jerome st	Janitor	2.50 day	Nov. 20, 1903
Ferdinand W. Webber	114 Hamilton st	"	2.50 "	Feb. 21, 1902
Bartholomew O'Brien	835 Columbia rd	Engineer	900 yr	Oct. 14, 1904
Michael O'Riordan	22 Brookford st	"	900 "	Sept. 30, 1904
Margaret Canning	102 Buttonwood st	Cleaning	.20 hr	April 25, 1904
Mary Gill	rear 94 Quincy st	"	.20 "	Jan. 27, 1905
Mary Hennessey	103 Alexander st	"	.20 "	Oct. 13, 1905
Mary Lyons	15 Dacia st	"	.20 "	Jan. 27, 1905
Hannah Murphy	21 Howell st	"	.20 "	Feb. 1, 1900
Mary A. Sullivan	102 Fellows st	"	.20 "	Jan. 5, 1905
Margaret F. Sullivan	895 E. Fourth st	Janitress	2.00 day	" 8, 1908
64 Pemberton Square.				
Patrick A. Murphy	36 Cherokee st	Janitor	$2.25 day	June 3, 1898
Annie Flaherty	149 W. Third st	Cleaning	.20 hr	June 24, 1904
Annie Kerrigan	2 Prospect ave., Chsn	Washing Towels	.25 doz.	Nov. 23, 1906
Ambulance Station.				
Benjamin D. Drohan	5 Cross st., Ros	Janitor	$2.50 day	Nov. 30, 1896
John L. Devereaux	539 E. Seventh st	Driver	15.00 wk	May 21, 1900
Nathan Prescott	628 E. Eighth st	"	15.00 "	Feb. 21, 1902
James H. Quigley	20 Lark st	"	15.00 "	June 1, 1905
Uranus Young	120 Dorchester st	"	15.00 "	Aug. 30, 1900
Bridget McNulty	35 Old Harbor st	Cleaning	5.00 "	May 21, 1900
Faneuil Hall.				
William A. McLaughlin	6 Sawyer ave	Custodian	$1,200 yr	Jan. 17, 1903
John Cannon	191 W. Seventh st	Janitor	2.50 day	July 10, 1903
Mary Cavanaugh	41 Ottawa st	Cleaning	.20 hr	Dec. 4, 1901
Catherine Murray	1476 Washington st	"	.20 "	April 17, 1903
Old State House.				
John T. Callahan	31 Washington st., Chsn	Janitor	$1,000 yr	April 1, 1906*
Alice F. Hook	484 Tremont st	Cleaning	234 "	March 1, 1905
Mary Phillips	17 Wharf st	"	.20 hr	April 24, 1907
Old City Hall, Charlestown.				
Joseph H. Butt	172 Cowper st	Engineer	$17.00 wk	Dec. 27, 1906
William McNamee†	4 Seaver st	Janitor	1.50 day	Feb. 12, 1902
Catherine Bagley	75 Decatur st., Chsn	Cleaning	.20 hr	March 29, 1907
Milk Inspectors' Division, Huntington Chambers.				
Catherine McLaughlin	12 Hamlet st	Cleaning	$7.00 wk	July 20, 1907

* Promoted to present position on date given. Previously in the department.
† See Library Department.

Public Buildings Department.— Concluded.

Name.	Residence.	Designation.	Compensation.	Date of Election or Appointment.
		Charity Bureau.		
Minnie Esdaile	25 Sheridan st	Cleaning	$10.00 wk	Oct. 4, 1907
Catherine Bradley	63 Whitney st	"	.20 hr	Feb. 1, 1905
		City Building, Washington and Norfolk Streets, Dorchester.		
James F. Conboy	67 Armandine st	Custodian	$1,000 yr	May 22, 1905
Nellie M. Cahill	8 Bloomington st	Cleaning	.20 hr	Dec. 1, 1904
		Curtis Hall.		
Thomas H. Kenney	24 John A. Andrew st	Janitor	$900 yr	Feb. 7, 1902
		Ward Rooms.		
James H. Pridham	49 Condor st	Janitor, Ward 2	$300 yr	Oct. 9, 1908
James A. Carroll	31 Lexington st., Chsn	" 3	336 "	Nov. 15, 1902*
John J. Mullally	327 Charles st	" 8	300 "	May 29, 1902
Emery W. Frost †	5 Hawthorne pl	" 9	370 "	Dec. 1, 1901
Abraham Curby	20 St. James st	" 17	300 "	March 1, 1908
William S. Arnaud ‡	325 Washington st., Bri	" 25	.48 "	Dec. 31, 1901
Jennie A. O'Connell ‡	19 Union st., Bri	Cleaning, Ward 25	.20 hr	May 2, 1908

Public Grounds Department.

D. Henry Sullivan	93 Howland st	Superintendent	$4,000 yr	Nov. 19, 1906
Mary R. Roche	46 Vine st	Clerk	1,200 "	Oct. 22, 1883
Katherine M. FitzGerald	825 Third st	"	3.00 day	Jan. 14, 1907
Edwin A. Baldwin	312 K st	Machinist	3.00 "	Sept. 21, 1894
William Barry	149 Eighth st	Tree climber	2.25 "	March 13, 1902
William A. Black	196 Blue Hill ave	Gardener	2.75 "	April 24, 1906
Neal Boyle	48 W. Tremlett st	"	2.25 "	" 7, 1905
William Burns	41 Mall st	Moth Destroyer	2.25 "	Oct. 22, 1906
Timothy F. Callahan	44 Stonehurst st	Messenger	2.50 "	March 29, 1893
August Carlson	9 Drayton ave	Nurseryman	3.00 "	May 8, 1901
Valentine Carroll	13 Hull st	Sodder	2.25 "	April 26, 1897
George W. Chapman	Alexander st	Gardener	2.50 "	" 21, 1900
John F. Costello	47 Thorndike st	"	3.00 "	" 3, 1894
Cornelius Collins	143 Cabot st	Moth Destroyer	2.25 "	Oct. 24, 1906
Joseph H. Collins	223 Eustis st	"	2.25 "	March 27, 1906
Charles H. Cooke	10 Cottage pk	Gardener	3.00 "	Feb. 16, 1905
James J. Coughlin	123 F st	"	2.50 "	May 2, 1899
Jeremiah Crowley	211 E. Cottage st	Sodder	2.50 "	April 16, 1889
Jane Cullen	21 Leyland st	Plant Cleaner	2.25 "	Dec. 27, 1903
Thomas Cox	2 Pope's Hill	Gardener	3.00 "	May 4, 1891
Thomas Cunningham	5 Lark st	Moth Destroyer	2.25 "	Feb. 5, 1907
Dominick Dagosta	3 Salem st	"	2.25 "	Oct. 22, 1906
Mary Deering	35 Garden st	Office Cleaner	1.50 "	Nov., 1908
John H. Dillon	57 Columbia rd	Gardener	3.50 "	Jan. 8, 1892
John Doherty	132 Whitfield st	Moth Destroyer	2.25 "	March 26, 1907
William Dowling	73 Wenham st	Foreman	3.50 "	May 15, 1883
Luke J. Doogue	21 Mt. Ida rd	Clerk	1,200 yr	Nov. 5, 1886
James J. Doogue	28 Fayette st	Watchman	2.50 day	April 11, 1890
Edward Dever	127 Fifth st	Moth Destroyer	2.25 "	Feb. 13, 1907
Michael H. Dooley	1 Stirling st	Sodder and Grader	2.25 "	April 26, 1906
Samuel D. Dickson	19½ Centre st	Gardener	3.00 "	" 29, 1901
James A. Dixon	62 Everett st	"	3.00 "	" 9, 1900
John C. Dolan	92 Dedham st	Moth Destroyer	2.25 "	March 27, 1905
William Driscoll	119 Union Park st	"	2.25 "	Oct. 23, 1906
William H. Erskine	4 E. Cottage st	Painter	3.00 "	May 13, 1896
Martin Finaghty	71 Harbor View st	Gardener	3.00 "	Dec. 1, 1903
William Flatley	64 Terrace st	Sodder	2.75 "	May 7, 1888
James W. Follen	4 Fields ct	Clerk	2.50 "	Feb. 26, 1906
Patrick Fitzgerald	2 Gore st	Sodder and Grader	3.00 "	April 24, 1891
Thomas Farrell	7 Parsons st	Sodder	2.25 "	March 27, 1905

* Only employed during winter season.
† Paid at rate of $10 per week during winter season and $10 per month in summer.
‡ See County Buildings.

Public Grounds Department.— Continued.

Name	Residence.	Designation.	Compensation.	Date of Election or Appointment.
William E. Fay	5 Auburn st	Moth Destroyer	$2.50 day	March 18, 1904
Michael Flaherty	64 Tremont st	Gardener	2.50 "	" 19, 1900
Thomas F. Flanagan	39 Forbes st	Moth Destroyer	2.50 "	May 27, 1905
Joseph P. Germaine	22 Copley st	Nurseryman	3.00 "	April 9, 1900
William H. Gavin	39 Humphreys st	Farmer	2.75 "	March 27, 1905
Timothy J. Guiney	142 D st	Tree Climber	2.25 "	April 27, 1905
Jere Gibbons	201 Boylston st	Moth Destroyer	2.25 "	Jan. 12, 1907
James H. Grant	54 Bromley st	Gardener	3.00 "	May 5, 1901
Richard J. Hayden	732 Dudley st	"	3.50 "	Feb. 17, 1904
Charles Hayes	88 Village st	Sodder and Grader	2.50 "	April 3, 1903
Frank Hill	2 Mt. Vernon ave	Tree Expert	3.00 "	Dec. 12, 1885
James J. Hines	36 Goldsmith st	Sodder and Grader	2.25 "	April 25, 1906
William J. Hartnett	15 Knox st	Moth Destroyer	3.00 "	Jan. 19, 1907
Elbridge G. Hicks	80 Chestnut ave	Farmer	2.50 "	March 16, 1905
Charles F. Hicks	35 Abbottsford st	Painter	3.00 "	April 16, 1900
Daniel Hourihan	19 Worthington st	Tree Climber	3.00 "	March 7, 1902
Walter Halloran	79 Corbet st	Moth Destroyer	2.75 "	Jan. 10, 1907
Frank J. Jefferson	167 Ninth st	"	2.25 "	March 11, 1904
John A. Johnson	22 Fenwick st	Sodder and Grader	3.00 "	April 10, 1900
Luke Kilduff	34 Kent st	Gardener	2.50 "	" 23, 1900
John F. Kyle	50 Harvard st	Moth Destroyer	2.25 "	Oct., 1906
Matthew T. J. Keenan	963 Parker st	Laborer	2.50 "	Dec. 24, 1906
George E. Keenan	26 Shirley st	Moth Destroyer	2.25 "	Jan. 11, 1907
Joseph P. Kilday	27 Kenney st	Tree Climber	2.25 "	April 16, 1906
John P. Lane	40 Thomas pk	Caretaker	2.25 "	March 18, 1907
Peter Laverty	229 Eustis st	Tree Climber	2.25 "	Jan. 5, 1906
Patrick H. Long	371 E st	Sodder and Grader	2.50 "	April 25, 1906
William P. Long	55 Weld Hill st	Foreman	1,200 yr	Jan. 7, 1889
Laurence Lally	25 G st	Moth Destroyer	2.25 day	" 8, 1906
Thomas F. Manning	18 Hamlet st	"	2.50 "	March 17, 1904
Michael Maguire	17 Roach st	"	2.25 "	Oct. 20, 1906
Thomas Mealey	946 Parker st	Sodder	2.50 "	April 24, 1904
Peter Minton	278 E. Cottage st	Gardener	3.00 "	May 2, 1892
Warren S. Marden	19 Cornell st	Master Mechanic	1,200 yr	April 15, 1878
Walter T. Meroth	14 Burrell st	Moth Destroyer	2.50 day	" 6, 1898
Philip A. Monahan	16 Shirley st	"	2.50 "	Jan. 11, 1907
John Mullen	12 Jewett st	Sodder and Grader	2.25 "	May 1, 1906
James F. Morgan	621 Hyde Park ave	Moth Destroyer	2.25 "	Oct. 19, 1906
Thomas F. Mealey	946 Parker st	"	2.25 "	Jan. 3, 1906
James J. Murphy	264 Norfolk ave	"	2.25 "	Oct. 17, 1906
John B. Murphy	410 Bowdoin st	"	2.50 "	March 24, 1905
John J. Murphy	41 Malden st	Teamster	2.25 "	April 18, 1900
Hugh McGoldrick	91 High st	Moth Destroyer	2.50 "	Jan. 12, 1907
John J. McDermott	17 Kearsarge ave	"	2.25 "	Oct. 17, 1906
William McGowan	49 Smith st	"	2.25 "	Feb. 14, 1907
John J. McManus	3 Parnell st	"	2.50 "	" 3, 1905
Patrick McQuiggan	32 Summit ave	Laborer	2.25 "	July 27, 1896
Nathan McConn	31 Vaughan ave	Moth Destroyer	2.25 "	Oct. 22, 1906
John T. Neary	182 Cabot st	"	2.25 "	Feb. 20, 1905
James J. O'Brien	12 Pontiac st	Tree Climber	2.25 "	Oct. 16, 1906
William F. Ochs	9 Wendover st	Sodder	3.00 "	April 26, 1894
Michael O'Malley	143 Seventh st	Steamfitter's Helper	2.25 "	July 4, 1900
Dennis O'Connell	12 N. Mead st	Mason's Tender	2.50 "	April 14, 1900
John P. O'Connell	284 Park st	Foreman	1,200 yr	May 27, 1895
Daniel J. O'Keeffe	30 Stonehurst st	Clerk	2.50 day	Sept. 18, 1907
James A. O'Rourke	167 Broadway	Tree Climber	2.25 "	Oct. 22, 1906
Aaron Parker	71 Dacia st	"	2.50 "	March 14, 1902
Robert J. Powers	38 Dearborn st	Gardener	3.00 "	April 6, 1901
Michael Prior	6 Orchard Park st	Moth Destroyer	2.50 "	Jan. 11, 1907
James B. Quinn	13 Stafford st	General Work	3.00 "	March 30, 1885
Frank M. Ryan	251 Kilton st	Gardener	2.75 "	April 9, 1906
John C. Rooney	141 Eustis st	Moth Destroyer	2.25 "	March 18, 1904
Augustus J. Rasmusen	312 Endicott st	Moth Inspector	3.00 "	April 16, 1900
Michael J. Reardon	210 Washington st	Gardener	2.75 "	" 30, 1906
Joseph P. Rosatta	9 Monument st	Sodder	2.50 "	" 16, 1900
William H. Rumney	112 Trenton st	Carpenter	3.00 "	Jan. 25, 1907
Nellie Skehan	157 Marion st	Plant Cleaner	1.66 "	Oct. 8, 1907
James J. Sullivan	88 Marcella st	Sodder	2.25 "	June 18, 1906
Ignatius F. Sheerin	360 Walnut ave	"	2.50 "	May 10, 1904
Peter Sweeney	34 Dale ave	Steamfitter's Helper	2.25 "	April 14, 1900
Harry Shaw	115 Warren ave	Gardener	3.50 "	" 24, 1886
Richard Skeffington	154 Terrace st	Moth Destroyer	2.25 "	March 27, 1906
Patrick F. Taylor	489 Sixth st	Tree Climber	2.50 "	" 14, 1902
Richard Tyler	70 Revere st	Sodder	3.00 "	May 3, 1890

Public Grounds Department.— Concluded.

Name.	Residence.	Designation.	Compensation.	Date of Election or Appointment.
John Toole	11 W. Fifth st	Moth Destroyer	$2.25 day	Nov. 1, 1906
Thomas F. Walsh	20 Alexander st	Driver	3.00 "	Sept. 30, 1896
Richard Welch	76 Clarkson st	Moth Destroyer	2.50 "	Jan. 10, 1907
John J. Walsh	266 E. Cottage st	"	2.50 "	May 2, 1901
Mathild Zaun	229 Metropolitan ave	Plant Cleaner	2.25 "	April 1, 1907

Registry Department.

Edward W. McGlenen	145 Ashmont st	Registrar	$4,000 yr	July 25, 1900*
James O. Fallon	2767 Washington st	Assistant Registrar	1,700 "	" 24, 1894*
John M. Ludden	55 Guernsey st	"	1,700 "	Dec., 1901*
Herbert M. Manks	95 King st	Ancient Record and Statistic Clerk	1,500 "	Oct. 6, 1900
Jeremiah J. Leary	131 Havre st	Death Return Clerk	1,500 "	Jan. 1, 1902*
John J. Browne	123 M st	Clerk and Bookkeeper	1,200 "	March 12, 1901
John H. L. Noyes	37 London st	Clerk	1,000 "	Jan. 18, 1908
Darwin M. Cressey	24 Nightingale st	Messenger	1,100 "	Aug. 21, 1901
Timothy J. Callahan	11 Elder st	Constable	1,200 "	July 17, 1906
Florence White	38 Laurel st	Birth Record Clerk	799 "	" 1892
Isabelle C. O'Brien	175 Boston st	Marriage Record Clerk	775 "	Nov., 1887
Agnes J. Murray	878 Fourth st	Death Record Clerk	775 "	Oct. 28, 1899
Mary J. McGuigan	32 Summit ave	State Death Clerk	700 "	July, 1895
Charlotte F. McKenney	2 Murdock pk	State Marriage Clerk	675 "	Feb. 27, 1897
Margaret M. Foley	61 Murdock st	Marriage Return Clerk	800 "	Dec. 31, 1897
Nora E. Kendricken	117 Bowdoin st	Clerk	675 "	July 6, 1896
Grace E. Bliss	146 Massachusetts ave	"	12.00 wk	June 27, 1904
Katherine I. Corbett	682 Columbia rd	"	12.00 "	Dec. 1, 1906
Mary L. Costello	11½ Belvidere st	"	12.00 "	Feb. 16. 1899
Mary E. J. Hanley	26 Wendover st	"	12.00 "	Dec. 4, 1903
Elizabeth F. Hurley	15 Bennett st	"	12.00 "	May 1, 1902
Sarah J. McBrien	6 Ware st	"	12.00 "	July 5, 1902
Anna T. McCormick	96 Bower st	"	12.00 "	May 16, 1904
E. Louise McVey	33 Robinson st	"	12.00 "	Dec. 11, 1901
Bessie E. Tilden	175 Boston st	"	12.00 "	May 4, 1900
Helena C. Mahony	5 Normandy st	"	10.00 "	Jan. 7, 1907
Sarah F. McMurry	795 Blue Hill ave	"	10.00 "	Oct. 28, 1907

Schoolhouse Department.

R. Clipston Sturgis	153 Beacon st	Chairman	$4,000 yr	May 1, 1902
James B. Noyes	186 Bay State rd	Commissioner	3,500 "	March 18, 1908
Tilton S. Bell	11 Gleason st	"	3,500 "	June 15, 1908
Horace B. Fisher	19 Orkney rd	Assistant Secretary	2,000 "	" 24, 1901
Daniel A. Casey	17 Potosi st	Executive Clerk	2,000 "	Jan. 1, 1902
Augusta L. Sheehan	15 Holden st	Clerk	860 "	April 10, 1908
Henry M. Curry	383 Fourth st	"	420 "	Oct. 15, 1908
Gertrude C. Bayley	175 Walnut ave	Stenographer	1,000 "	June 9, 1902
Edythe M. Mahony	90 G st	"	2.00 day	" 15, 1908
Eva A. Duplessis	71 Rutland st	"	624 yr	Nov. 12, 1908
Thomas D. Madden	641 Seventh st	Messenger	3.00 wk	" 21, 1908
Joseph P. Bulter	4 Linden st	Inspector	1,800 yr	June 24, 1901
Michael J. Donovan	5 Haynes pk	"	1,800 "	Jan. 1, 1908
Thomas P. Glynn	34 Hillside st	"	1,800 "	June 4, 1908
George H. Grueby	70 W. Rutland st	"	1,800 "	" 24, 1901
Charles E. Cadigan	29 Allston st	"	1,500 "	April 15, 1909
William P O'Toole	557 Massachusetts ave	"	2,000 "	June 24, 1901
Henry C. Pickering	23 Ormond st	"	1,800 "	Jan. 2, 1902
Everard W. Pinkham	34 Catawba st	"	6.00 day	April 26, 1909
Joshua B. Blair	54 Olney st	Architect	2,500 yr	" 26, 1909
John J. Driscoll	48 M st	Draughtsman	1,400 "	Jan. 1, 1902
William J. Ivers, Jr.	649 E. Broadway	"	840 "	May 6, 1907
Henry H. Austin	8 Ashford st	Civil Engineer	2,000 "	Feb. 1, 1902
Herbert L. Patterson	24 Oak ave	Transitman	1,200 "	May 1, 1907
Daniel A. Murphy	19 Dewey st	Rodman	620 "	April 29, 1907
Charles F. Eveleth	9 Chestnut st	Domestic Engineer	2,500 "	March 1, 1907

* Promoted to present position on date given. Previously in the department.

Schoolhouse Department.— Concluded.

Name.	Residence.	Designation.	Compensation.	Date of Election or Appointment.
Joseph L. Hern	56 East st	Superintendent	$1,500 yr	May 13, 1907
James J. Mahar	68 L st	Draughtsman	1,300 "	Nov. 15, 1902
Lewis B. Jones	1485 Washington st	Supt. Heating Control	1,200 "	March 15, 1909
John S. Webb	1 Myrtle st	Draughtsman	730 "	Aug. 1, 1908
Benjamin B. Hatch	11 Sawyer ave	Electrical Engineer	2,500 "	Oct. 10, 1906
George C. Glidden	26 Saxton st	Draughtsman	1,650 "	July 15, 1907
Clyde M. Durgin	1588 Centre st	"	3.00 day	Dec. 21, 1908
Herbert A. Dallas	4 Fort ave	Electrician	1,280 yr	Oct. 10, 1906
Theodore Gould	17 Wigglesworth st	"	1,280 "	April 10, 1908
Jere A. Desmond	56 Crescent ave	"	3.60 day	Jan. 27, 1909
Myer Cobe	27 Larchmont st	Messenger	1,000 yr	June 24, 1901
Nellie E. Aldrich	9 Common st	Department Janitress	420 "	July 3, 1901
Patrick Hanlon	37 A st	Storehouse Janitor	480 "	" 15, 1902
Edward A. Moore	10 Rodman st	"	120 "	Feb. 4, 1909
Walter P. Moulton	19 Grant pl	Clerk of Works, Longfellow Addition	1,800 "	" 15, 1904
Owen J. McLaughlin	406 Codman st	Clerk of Works, Dudley Elementary School	5.00 day	Dec. 12, 1908
William H. Haddock	12 Edson st	Clerk of Works, Blackinton Elementary School	4.00 "	April 1, 1909
Gilbert H. Smith	178 Humboldt ave	Clerk of Works, Edward Everett School	4.00 "	" 15, 1909

School Department.

School Committee.

David A. Ellis	12 Keswick st	Chairman	None	Jan. 7, 1907
James P. Magenis	190 Harvard st	"	"	" 6, 1908
David D. Scannell, M. D.	366 Commonwealth ave	"	"	" 6, 1908
George E. Brock	68 Surrey st., Bri	"	"	" 4, 1909
Joseph Lee	96 Mt. Vernon st	"	"	" 4, 1909

Officers and Assistants.

Stratton D. Brooks	96 Kilsyth rd., Bri	Superintendent	$6,000 yr	March 21, 1906
Jeremiah E. Burke	60 Alban st	Assistant Superintendent	4,500 "	May 16, 1904
Robert E. Burke	156 M st	"	4,500 "	Jan. 14, 1907
Walter S. Parker	Reading	"	4,500 "	Sept. 1, 1904
Augustine L. Rafter	41 Bradlee st	"	4,500 "	" 28, 1904
Ellor E. C. Ripley	1247 Commonwealth ave	"	4,500 "	May 1, 1902
Maurice P. White	Wallingford rd., Bri	"	4,500 "	Sept. 10, 1902
Thornton D. Apollonio	244 Massachusetts ave	Secretary	3,780 "	" 1, 1896
William J. Porter	34 Wenonah st	Auditor	3,780 "	July 8, 1879
William T. Keough	326 Saratoga st	Business Agent	3,780 "	Dec. 15, 1907
Elizabeth A. Clayton	47 Pratt st., Alls	Superintendent's Assistant	660 "	Nov. 5, 1907
Marion L. Foster	85 Worcester st	"	660 "	Jan. 1, 1908
Mary A. Fisher	10 Thane st	"	600 "	" 29, 1909
Louise Kane	64 Brooks st	"	600 "	Oct. 1, 1908
Helena W. McMahon	43 Baldwin st	"	720 "	Nov. 6, 1906
Stella L. Sherman	8 Joy st	"	840 "	Dec. 26, 1902
Alice G. Walsh	18 Gates st	"	600 "	Oct. 1, 1908
Marie T. Corkery	W. Medford	Secretary's Assistant	660 "	Sept. 25, 1907
Nellie M. Cronin	22 Everett ave	"	1,008 "	Jan. 10, 1908
Agnes R. Hurley	523 Fourth st	"	660 "	Sept. 16, 1907
Mary L. Morris	61 Maywood st	"	660 "	July 1, 1907
Alice Stevens	49 Copeland st	"	840 "	Feb. 12, 1906
Rose A. McBrien	6 Ware st	Auditor's Copyist	1,008 "	Nov. 16, 1896
Mary G. Walsh	70 Brown ave	" Assistant	840 "	Jan. 1, 1905
Almira S. Johnson*	18 Pond st., J. P	Business Agent's Assistant	660 "	Oct. 1, 1879
Lillie F. M. Bluemer	11 Dewey st	" "	600 "	Jan. 1, 1909
Margaret M. Brady	26 Rosemary st., J. P	" "	600 "	April 15, 1909
Annie M. Burke	119 Webster st	" "	840 "	May 8, 1901
Annie V. Hillis	23 Liverpool st	" "	660 "	Feb. 17, 1908
Alexander M. Sullivan	46 Clarence st	" "	600 "	" 1, 1909
Margaret Flynn	400 Norfolk st	Superintendent's and Business Agent's Assistant	660 "	April 1, 1909
J. Frederick Sayer	15 Johnston rd	Messenger	1,200 "	Feb. 21, 1872
Claude H. Bates	35 Mt. Pleasant ave	"	630 "	May 1, 1895

* Year's leave of absence on half pay, resignation to take effect April 8, 1910.

School Department.— Continued.

Name.	Residence.	Designation.	Compensation.	Date of Election or Appointment.
		Officers and Assistants.—Concluded.		
William F. Butler	298 W. Fifth st	Messenger	$300 yr	Aug., 19, 1907
James E. Gannon	24 Monument sq	"	540 "	Oct. 1, 1908
William L. Reardon	210 Washington st	"	840 "	May 1, 1896
Walter T. Walsh	65 Story st	"	300 "	Feb., 1909
Charles H. Slattery*	520 E. Broadway	Teachers' Retirement Fund Custodian	1,000 "	May 1, 1906
Mark B. Mulvey	169 Stratford st., W. R.	Schoolhouse Custodian	2,004 "	Sept. 12, 1905
Marie E. Nolan	19 Paul Gore st	Schoolhouse Custodian's Clerk	720 "	April 1, 1908
Amos M. Kierstead	210 Hamilton st	Asst. Supply Department, including two horses, two wagons and extra man	3,000 "	July. 1, 1884
Fred L. Wetherbee	259 Webster st	Assistant Supply Dept	1,200 "	Aug. 1, 1882
Frank L. Kelliher	44 W. Newton st	" "	900 "	" 25, 1890
Ellen T. Ryan	30 Monument st	" "	840 "	Feb. 1, 1904
Charles A. Neuert	Winthrop	Janitor	33.62 wk†	Dec., 1876
Gustave E. Kingsbury	11 Clement pk	Janitor's Assistant	18.46 "	Feb., 1876
John T. Randolph	36 Bradford st	"	6.92 "	March 1, 1897
Frank D. Mardin‡	Everett	Janitor	3.46 "	" 4, 1909
Joseph Brown	Melrose Highlands	Doorkeeper	9.23 "	Oct. 1, 1902
		Normal School.		
Wallace C. Boyden	Newtonville	Head Master	$3,780 yr	March 14, 1900
Leonard O. Packard	31 Bullard st	Master, Head of Dept	2,484 "	Sept. 11, 1907
Charles M. Lamprey§	53 Donnybrook rd., Bri	" "	2,628 "	March 1, 1908
Colin A. Scott	Cambridge	Master	3,204 "	Oct. 15, 1902
Katharine H. Shute	331 Walnut ave	First Asst., Head of Dept.	1,764 "	Dec. 17, 1907
Gertrude E. Bigelow	12 Cumberland st	Supervisor of Practice	1,764 "	" 17, 1907
Rose A. Carrigan	53 Sydney st	Assistant	1,620 "	March 14, 1900
Fannie E. Coe	4 Brewer st., J. P.	"	1,620 "	Jan. 2, 1894
Alice M. Dickey	32 Rockview st., J. P	"	1,620 "	May 1, 1893
Sarah A. Lyons	Dedham	"	1,380 "	Sept. 13, 1905
Laura S. Plummer	12 Cumberland st	"	1,620 "	" 16, 1891
Mary C. Shute	331 Walnut ave	"	1,620 "	Dec. 1, 1902
Lillian M. Towne	89 Surrey st., Bri	"	1,620 "	Oct. 1, 1896
Gertrude Weeks	Cambridge	"	1,320 "	Sept. 13, 1905
Dora Williams	74 Mt. Vernon st	"	1,620 "	" 5, 1888
Henry Warren Poor	Medford	Instructor in Drawing	2,508 "	Oct. 13, 1891
Mary E. Carney	17 Schuyler st	Clerical Assistant	660 "	" 22, 1907
Nellie I. Simpson	23 Franklin st	Substitute	4.00 day	April 12, 1909
Michael J. Crowley	310 Centre st., J. P	Janitor	135.29 wk‖	Oct. 14, 1907
Margaret Donovan	174 H st	Attendant in Gymnasium	5.77 "	Jan. 25, 1909
		Public Latin School.		
Arthur I. Fiske	17 Montrose st	Head Master	$3,780 yr	Jan. 6, 1902
Patrick T. Campbell	Winthrop	Master, Head of Dept	3,204 "	March 15, 1908
William T. Campbell	Cambridge	" "	3,204 "	" 15, 1907
Byron Grace	4 Schuyler st	" "	3,204 "	" 15, 1907
William P. Henderson	27 Johnston rd	" "	3,270 "	" 15, 1907
Henry Pennypacker	Cambridge	" "	3,204 "	" 15, 1907
John K. Richardson	Wellesley Hills	" "	3,204 "	" 15, 1908
Charles J. Capen	Dedham	Master	3,060 "	July 10, 1852
Francis DeM. Dunn	Needham	"	3,060 "	Dec. 8, 1886
Selah Howell	9 Kirk st., W. R.	"	3,060 "	May 1, 1894
Henry C. Jones	Cambridge	"	3,060 "	Sept. 8, 1884
William R. Morse	112 Warren ave	"	3,060 "	Jan. 9, 1893
William K. Norton	30 Meredith st., W. R.	"	3,060 "	Sept. 12, 1900
Walter A. Robinson	Arlington	"	3,060 "	" 27, 1894
Alaric Stone	Newton Centre	"	3,060 "	Dec. 1, 1896
Louis W. Arnold	Waban	Junior Master	1,908 "	Sept. 13, 1905
Joseph L. Powers	Arlington	"	1,908 "	" 25, 1905
William F. Rice	178 School st	"	2,052 "	" 14, 1904
Herbert T. Rich	Hyde Park	"	2,916 "	" 12, 1898
Charles F. Winslow	188 School st	"	2,052 "	May 1, 1905

* See Treasury Department, Sinking Funds Department and County of Suffolk.
† Includes attendance and assistance at Board meetings.
‡ Janitor at 168 Tremont street.
§ Also master of Martin School and director of Model School.
‖ Includes Girls' Latin School and High School of Commerce.

School Department.— Continued.

Name.	Residence.	Designation.	Compensation.	Date of Election or Appointment.
		Public Latin School.—Concluded.		
Stacy B. Southworth	18 Avalon rd., W. R.	Instructor	$2,040 yr.	Sept. 16, 1907
George F. Burt	Swampscott	Assistant Instructor	900 "	Nov. 17, 1908
Henry R. Gardner	Somerville	"	900 "	Sept. 9, 1908
Leon O. Glover	8 Vandyke st	"	900 "	" 9, 1908
Ethel A. Owen	251 Princeton st	Clerical Assistant	660 "	Oct. 1, 1908
Matthew R. Walsh	4 Dabney pl	Janitor	36.92 wk.	Dec. 27, 1880
		Girls' Latin School.		
John Tetlow	Brookline	Head Master	$3,780 yr.	Jan. 22, 1878
Edward H. Atherton	82 Ruthven st	Master, Head of Dept	3,204 "	March 15, 1907
Ernest G. Hapgood	Newton Highlands	" "	2,340 "	Sept. 9, 1908
Fred H. Cowan	307 Chestnut ave., J. P.	Junior Master	1,764 "	Oct. 8, 1906
Florence Dix	42 Crafts rd., Bri	First Asst., Head of Dept.	1,764 "	March 15, 1908
Mary C. C. Goddard*	Cambridge	" "	882 "	" 15, 1908
Abby C. Howes	68 Charles st	" "	1,764 "	" 15, 1908
Helen A. Stuart	180 Huntington ave	" "	1,764 "	" 15, 1908
Rosalie Y. Abbot	108 Pembroke st	Assistant	1,116 "	Oct. 1, 1906
Sybil B. Aldrich	45 Walnut ave	"	1,620 "	Sept. 20, 1897
Mary D. Davenport	28 Newbury st	"	1,620 "	Oct. 21, 1895
Mary J. Foley	9 St. James ave	"	1,620 "	Sept. 12, 1888
Matilda A. Fraser	Garrison Hall,, Garrison st.	"	1,620 "	" 15, 1897
Julia K. Ordway	71 Glen rd., J. P.	"	1,548 "	" 17, 1900
Adeline G. Simmons	319 Marlboro st	"	1,260 "	Jan. 16, 1905
Alice M. Smith	24 Mapleton st., Bri	"	972 "	Oct. 9, 1907
Mary R. Stark	97 Pembroke st	"	972 "	Dec. 1, 1908
Cora B. Mudge	Chestnut pl., J. P.	Assistant Instructor	972 "	Sept. 9, 1908
Eva Z. Prichard	240 Newbury st	"	900 "	" 9, 1908
Jacob Lehmann	Melrose Highlands	Special Instructor	1,920 "	June 8, 1908
M. Eloise Talbot	The Buckminster, Beacon st.	"	1,116 "	Sept. 1, 1906
Clara A. Hawthorne	93 Gainsboro st	Clerical Assistant	720 "	Nov. 12, 1906
Grace T. Pratt	Cambridge	Temporary Teacher	4.00 day	March 23, 1909
Helen E. Fries	2 Wabon st	Substitute	4.00 "	April 12, 1909
Michael J. Crowley	310 Centre st., J. P.	Janitor	†	Oct. 14, 1907
		Brighton High School.		
Frederic A. Tupper	7 Menlo st., Bri	Head Master	$3,780 yr.	April 10, 1899
Sidney Peterson	Watertown	Master, Head of Dept	2,628 "	March 15, 1907
Ernest V. Page	74 Montello st., W. R.	" "	2,340 "	Sept. 12, 1908
Marian A. Hawes	90 Bay State rd	Assistant Principal	1,836 "	Jan. 16, 1905
Mariette F. Allen	Somerville	First Asst., Head of Dept.	1,764 "	March 15, 1908
Eunice A. Critchett	Watertown	Assistant	1,620 "	Sept. 4, 1895
Ida M. Curtis	25 Kinross rd	"	1,620 "	Oct. 5, 1885
Laura M. Kendrick	Newton Highlands	"	1,620 "	Sept 14, 1897
Elvira B. Smith	29 Murdock st., Bri	"	1,620 "	" 29, 1896
Cornelia H. Stone	Chelsea	"	1,260 "	" 14, 1904
Lucy W. Warren	66 Westland ave	"	1,620 "	Dec. 1, 1897
Franklin E. Sullivan	26 Monmouth st	Assistant Instructor	900 "	Jan. 2, 1908
George F. Hatch	125 Corey st	Special Instructor	1,560 "	Sept. 11, 1907
Sara L. Shaw	56 Parsons st., Bri	"	1,116 "	Jan. 25, 1905
Annie E. Goodman	38 Linden st., Allston	Special Assistant Instructor.	900 "	Sept. 9, 1908
Mabel S. Blackman	Cambridge	Special Assistant	600 "	Oct. 6, 1908
Grace A. Reed‡	89 Pinckney st	Assistant	888 "	Sept. 22, 1902
Jennette A. Moulton	20 Hancock st	Substitute	4.00 day	Oct. 19, 1908
Charles H. Kelly	1 Foster st., Bri	Janitor	34.48 wk.	Aug. 15, 1896
		Charlestown High School.		
George W. Evans	17 Everett ave	Headmaster	$3,780 yr.	Sept. 1, 1905
Lotta A. Clark	Beachmont	First Asst., Head of Dept.	1,764 "	Mar. 15, 1908
Abby M. Thompson	39 Huntington ave	" "	1,692 "	Dec. 1, 1908
Margaret T. Wise	25 Batavia st	" "	1,692 "	" 1, 1908
Philip Goodrich	Malden	Junior Master	1,620 "	Nov. 4, 1907
Carleton E. Preston	11 Danville st., W. R	"	1,620 "	Sept. 9, 1908
John W. Regan	49 Winchester st	"	1,476 "	" 9, 1908
Grace Hooper	40 Huntington ave	Assistant	1,620 "	Oct. 1, 1891
Harriet E. Hutchinson	25 Batavia st	"	1,620 "	Sept. 7, 1897
Abbie T. Nye	94 Gainsboro st.	"	1,620 "	Oct. 1, 1884

* Year's leave of absence on half pay, resignation to take effect September 1, 1908.
† See Normal School. ‡ Temporarily transferred from the Prescott School.

School Department.—Continued.

Name.	Residence.	Designation.	Compensation.	Date of Election or Appointment.
		Charlestown High School.—Concluded.		
Clio M. Chilcott	152 Huntington ave	Assistant Instructor	$900 yr	Sept. 9, 1908
Maud M. Cunningham	Somerville	"	900 "	" 9, 1908
Katherine E. Leonard	28 Prospect st	"	972 "	" 9, 1908
John H. Moore	26 Glenarm st	Special Instructor	2,160 "	" 12, 1900
Miriam Harris	12 Carlisle st	"	900 "	Dec. 8, 1908
Bernadette M. White	8 Cedar st	Special Assistant Instructor	972 "	Sept. 11, 1907
Clara J. A. Smith	19 Worcester sq	Clerical Assistant	660 "	Oct. 22, 1907
Charles J. Hurlbert	Charlestown High School	Janitor	47.25 wk	May 15, 1907
		Dorchester High School.		
Charles J. Lincoln	11 Mountfort st	Head Master	$3,780 yr	Sept. 7, 1885
Albert S. Perkins	70 Lyndhurst st	Master, Head of Dept.	3,204 "	March 15, 1907
Milford S. Power	2 Melville ave	" "	3,204 "	" 15, 1907
Anna M. Fries	2 Carlisle st	First Asst. Head of Dept	1,764 "	" 15, 1908
Louisa E. Humphrey	Weymouth Heights	" "	1,764 "	" 15, 1908
Katherine K. Marlow	63 Murdock st., Bri	" "	1,764 "	" 15, 1908
Laura E. Hovey	86 Centre st	Assistant Principal	1,836 "	May 11, 1904
Henry W. B. Arnold	57 Ocean st	Junior Master	2,196 "	Jan. 4, 1904
Harold Bisbee	11 Hudson st., Dor	"	2,196 "	" 4, 1904
John Haynes	25 Mellen st	"	2,916 "	Sept. 6, 1898
Frederick G. Jackson	6 Seaborn st	"	2,916 "	Dec. 6, 1898
Charles T. Wentworth	8 Carruth st	"	2,484 "	Sept 11, 1901
Jessie L. Adams	31 Kenwood st	Assistant	1,476 "	" 11, 1901
Margaret Cunningham	319 Marlboro st	"	1,620 "	" 24, 1894
Edith S. Cushing	N. Cambridge	"	1,620 "	" 9, 1889
Lucy A. Frost	70 Montello st	"	1,620 "	Oct. 3, 1892
Carolyn M. Gerrish	319 Marlboro st	"	1,188 "	Nov. 15, 1905
Jane E. Gormley	1 Worthington st	"	1,188 "	Sept. 26, 1905
Maud A. Hartwell	253 Norfolk st	"	1,332 "	Nov. 2, 1903
Mary A. Leavens	32 Rockview st	"	1,476 "	Sept. 16, 1901
Martha P. Luther	3 Nixon st	"	1,332 "	Nov. 2, 1903
Lilian G. Marr	653 Dorchester ave	"	1,188 "	Oct. 2, 1905
Edith A. Mayberry	Brookline	"	1,188 "	" 2, 1905
Catharine M. McGinley	58 Alpine st	"	1,332 "	" 21, 1903
Sarah L. O'Toole	Garrison Hall, Garrison st	"	1,044 "	Dec. 8, 1908
Mable M. Taylor	510 Washington st	"	1,620 "	Sept. 11, 1901
Elizabeth M. Wood	6 Lyndhurst st	"	1,044 "	Dec. 8, 1908
Frances Zirngiebel	61 Bower st	"	1,116 "	" 31, 1906
Henri Morand	103 Walnut ave	Instructor	1,920 "	Sept. 15, 1875
Harriet V. Elliott	Malden	Assistant Instructor	900 "	Oct. 20, 1908
Lena A. Glover	Danvers	"	900 "	Sept. 9, 1908
Florence M. Homer	56 Parsons st., Bri	"	900 "	April 12, 1909
William L. Anderson	17 Moultrie st	Special Instructor	2,280 "	Oct. 3, 1899
Joseph H. Hawes	40 Fairmount st	"	1,980 "	March 1, 1905
Mable S. Morse	31 Bicknell st	"	1,200 "	Sept. 11, 1901
Lucy G. Annable	2 Colonial ave	Special Assistant Instructor	900 "	" 9, 1908
Adalena R. Farmer	30 J. A. Andrew st., J. P	" "	1,404 "	" 19, 1899
Rebekah C. Riley	77 Rockview st., J. P	" "	1,116 "	" 25, 1906
Bessie A. Roberts	1644 Dorchester ave	" "	1,332 "	Oct. 27, 1902
Mary F. Stratton	4 Gardner st., Alls	" "	900 "	" 15, 1903
Nina E. Titus	92 Gainsboro st	" "	1,260 "	Nov. 11, 1903
Mary A. C. Ward	10 Howes pl	Special Assistant	744 "	Dec. 10, 1906
Arthur E. Baker *	3 Chauncey pl., J. P	Temporary Teacher	1,620 "	Jan. 18, 1909
Joseph F. Carter †	353 Sumner st	"	996 "	Sept. 14, 1909
Grace I. Scott	Chicopee Falls	"	3.00 day	Feb. 8, 1909
Helen G. Dolan	32 Centre pl., J. P	Substitute	4.00 "	Sept. 21, 1908
Elizabeth H. Norman	74 Fuller st	"	4.00 "	Jan. 2, 1908
Albert Siebert‡	31 Kenwood st	"	50.00 mo	Feb., 1909
John McCloskey	14 Ashmont st	Janitor	73.92 wk	May 2, 1901
Elizabeth F. Hunter	104 Lonsdale st	Matron	10.38 "	Sept., 1901
		East Boston High School.		
John F. Eliot	Hyde Park	Head Master	$3,780 yr	Sept. 11, 1889
George D. Bussey	Winthrop	Master, Head of Dept.	3,060 "	March 15, 1907
Charles W. Gerould	Cambridge	" "	3,204 "	" 15, 1907

* Temporarily transferred from the Bowditch District.
† Temporarily transferred from the Department of Drawing and Manual Training.
‡ Visiting Prussian teacher.

School Department.— Continued.

Name.	Residence.	Designation.	Compensation.	Date of Election or Appointment.
		East Boston High School. —Concluded.		
Alfred M. Butler	Brookline	Junior Master	$1,476 yr	Sept. 9, 1908
Lucy R. Beadle	24 Princeton st	First Asst. Head of Dept.	1,764 "	March 15, 1908
Gracia E. Read	17 Greenwich pk	" "	1,764 "	" 15, 1908
Alma F. Silsby	Cambridge	" "	1,620 "	" 15, 1908
Lucretia E. Berry	Somerville	Assistant	1,044 "	Oct. 14, 1907
Kate W. Cushing	Cambridge	"	1,620 "	" 17, 1882
Maud G. Leadbetter	867 South st., Ros.	"	1,620 "	" 5, 1896
Anna M. Linscott	136 W. Newton st	"	1,332 "	Sept. 10, 1903
M. Ursula Magrath	11 E. Newton st	"	1,188 "	" 15, 1905
Lucia R. Peabody	9 St. James st	"	1,620 "	" 14, 1896
Almira W. Bates	Cambridge	Assistant Instructor	900 "	April 12, 1909
Edith Rose	86 Arlington st., Bri	"	972 "	Oct. 16, 1907
Marjorie Bouvé	Brookline	Special Instructor	900 "	Sept. 9, 1908
Augustus F. Rose	Cambridge	"	1,680 "	Dec. 31, 1906
Charles E. Simpson	Winthrop	"	2,040 "	Sept. 30, 1901
Lizzie F. Fitzgerald	30 Vaughan st	Special Asst. Instructor	1,548 "	Nov. 1, 1899
Amy H. Jones	87 Mt. Vernon st., W. R.	Clerical Assistant	600 "	Oct. 5, 1908
Charlotte H. Lovell	Harding	Substitute	4.00 day	April 1, 1909
James A. Howe	211 Princeton st	Janitor	49.38 wk	Sept. 24, 1908
		English High School.		
John F. Casey	166 W. Canton st	Head Master	$3,780 yr	Sept. 11, 1901
Frank O. Carpenter	86 Gainsboro st	Master, Head of Dept.	3,204 "	March 15, 1907
S. Curtis Smith	Newton	" "	3,204 "	" 15, 1907
William B. Snow	Stoneham	" "	3,204 "	" 15, 1907
James E. Thomas	166 W. Canton st	" "	3,204 "	" 15, 1907
Samuel F. Tower	W. Newton	" "	3,204 "	" 15, 1907
Henry M. Wright	Quincy	" "	3,204 "	" 15, 1907
James A. Beatley	11 Wabon st	Master	3,060 "	Nov. 8, 1886
Edward H. Cobb	Cambridge	"	3,060 "	Sept. 17, 1894
Peter F. Gartland	9 Merlin st	"	3,060 "	" 8, 1896
Frederic B. Hall	54 Brunswick st	"	3,060 "	" 4, 1895
Charles P. Lebon	42 Waumbeck st	"	3,060 "	" 7, 1887
Frank E. Poole	116 Englewood ave, Bri	"	3,060 "	" 13, 1889
William T. Strong	424 Newbury st	"	3,060 "	" 8, 1890
William H. Sylvester	Newtonville	"	3,060 "	" 3, 1883
Charles B. Travis	51 Chestnut Hill ave., Bri	"	3,060 "	" 12, 1868
Rufus P. Williams	Cambridge	"	3,060 "	" 18, 1883
Malcolm D. Barrows	Melrose	Junior Master	2,772 "	Dec. 11, 1899
Edwin F. A. Benson	25 Congreve st., Ros	"	1,908 "	Sept. 25, 1905
John J. Cadigan	18 Armadine st	"	2,196 "	" 9, 1903
Francis J. Conlin	Winthrop	"	1,764 "	Dec. 4, 1906
John A. Marsh	112 Brooks st	"	1,908 "	Sept. 13, 1905
Fred R. Miller	Newton Highlands	"	2,916 "	" 6, 1898
Edward P. O'Hara	47 E. Concord st	"	2,052 "	" 26, 1904
John E. Denham	30 Mapleton st., Bri	Instructor	1,440 "	Oct. 8, 1906
William W. Gallagher	Braintree	"	1,200 "	Sept. 9, 1908
John E. J. Kelley	13 Winter st	"	1,200 "	" 9, 1908
Frank E. Lakey	26 Royal st., Alls	"	1,320 "	Oct. 8, 1907
Bertram C. Richardson	3 Gaylor st	"	2,040 "	Sept. 21, 1908
Harry E. Bryant	19 Worcester st	Assistant Instructor	900 "	" 14, 1908
Joseph P. Cady	106 Geneva ave	"	972 "	" 11, 1907
Thomas E. Winston	199 Marion st	"	900 "	" 9, 1908
Edward R. Kingsbury	18A Rockville pk	Special Instructor	2,508 "	" 13, 1899
James W. Mace	26 Glenarm st	"	1,920 "	" 15, 1902
Carrie L. Tewksbury	7 Dalrymple st., J. P.	Clerical Assistant	600 "	Dec. 1, 1908
Frederick W. Doring	Cambridge	Substitute	5.00 day	Sept. 9, 1908
Patrick W. Tighe	72 Alexander st	Janitor	80.77 wk	Dec. 27, 1880*
		Girls' High School.		
Albert P. Walker	Newtonville	Head Master	$3,492 yr	Sept. 1, 1907
Thomas H. H. Knight	Melrose Highlands	Master, Head of Dept.	3,060 "	March 15, 1907
Parnell S. Murray	2 Akron pl., Rox	First Asst., Head of Dept.	1,764 "	" 15, 1908
Emma G. Shaw	7 Alveston st., J. P	" "	1,764 "	" 15, 1908
S. Annie Shorey	194 Park st., W. Rox	" "	1,764 "	" 15, 1908
Laura B. White	29 Wallingford rd., Bri	" "	1,764 "	" 15, 1908
Samuel Thurber	13 Westminster ave., Rox	Master	3,060 "	Sept. 5, 1887
Francis A. Smith	26 Conway st., Ros	Junior Master	1,620 "	" 11, 1907
Abby N. Arnold	North Abington	Assistant	1,620 "	Oct. 24, 1899

* Also engineer for Public Latin School.

School Department.— Continued.

Name.	Residence.	Designation.	Compensation.	Date of Election or Appointment.
		Girls' High School.— Concluded.		
Gertrude P. Davis	182 Park st., W. Rox	Assistant	$1,332 yr	Sept. 9, 1903
Louise M. Endicott	Canton	"	1,332 "	" 21, 1903
Mabel A. Fitz	Somerville	"	1,116 "	Oct. 8, 1906
Alla W. Foster	Hotel Eliot	"	1,620 "	Sept. 10, 1883
Emma M. George	13 Haviland st	"	1,260 "	" 19, 1904
Isabel P. George	82 Myrtle st	"	1,620 "	" 12, 1888
Elizabeth E. Hough	74 Mt. Vernon st	"	1,620 "	Nov. 2, 1891
Frances H. Manny	18 St. James ave	"	1,332 "	Sept. 9, 1903
Sarah J. C. Needham	Hotel Eliot	"	1,620 "	" 22, 1884
Emerette O. Patch	Lexington	"	1,620 "	Oct. 1, 1870
Sarah E. Potter	45 Walnut ave	"	1,620 "	Sept. 15, 1897
Elizabeth M. Richardson	331 Walnut ave	"	1,620 "	" 8, 1896
Laura E. Richardson	331 Walnut ave	"	1,620 "	Nov. 14, 1894
Esther L. Sanborn	63 Maple st., W. Rox	"	1,332 "	Sept. 21, 1903
May M. Smith	Newton Centre	"	1,620 "	" 6, 1895
Elizabeth J. Strongman	58 Hewlett st., Ros	"	1,188 "	Jan. 2, 1906
Ellen I. Tryon	Cambridge	"	1,332 "	Sept. 9, 1903
Alice M. Twigg	665 Columbia rd	"	1,116 "	" 24, 1906
Mary E. Wynne	11 Oakwood st	"	1,620 "	" 21, 1896
Bertha A. Bonart	Melrose	Assistant Instructor	900 "	" 9, 1908
Katherine E. Cufflin	20 Faneuil st., Bri	"	900 "	Jan. 4, 1909
Marie A. Goddard	Wellesley Hills	"	900 "	Sept. 14, 1908
Mary A. M. Papineau	14 Spring Park ave., J. P.	"	1,044 "	" 30, 1907
Jennie E. Wier	335 Seaver st., Dor	"	900 "	" 28, 1908
C. Ross Appler	Melrose	Special Instructor	1,200 "	Oct. 1, 1908
Edith T. Sears	Marshfield	"	1,200 "	Sept. 12, 1900
Margaret C. Brawley	6 Sachem st	Special Asst. Instructor	1,044 "	" 5, 1877
Helen F. Church	118 Mt. Vernon st	" "	900 "	" 9, 1908
Clara H. Hanks	23 Westville st	" "	1,476 "	" 20, 1900
Mabel S. Hastings	Lynnfield Centre	" "	900 "	" 9, 1908
Margaret J. Patterson	Arlington Heights	" "	1,548 "	" 11, 1907
Helen Torrey	25 Concord sq	" "	1,548 "	Nov. 1, 1899
Julia D. Buck	25 Wolcott st	Clerical Assistant	600 "	Oct. 1, 1908
Lucy F. Hunter	65 Chestnut st., Chsn	Temporary Teacher	3.00 day	Jan. 5, 1909
Jennie E. Bailey*	West Newton	"	936 yr	Sept. 9, 1908
Harriet D. Buckingham	Lexington	Substitute	4.00 day	" 9, 1908
Emily A. Daniell	40 Crawford st	"	4.00 "	Dec. 11, 1908
Isabella H. Howe	Cambridge	"	4.00 "	Sept. 9, 1908
Isabel S. Kelley	North Easton	"	3.00 "	" 9, 1908
John Murphy	149 Howard ave	Janitor	63.33 wk	Jan. 27, 1887
		High School of Commerce.		
Frank V. Thompson	84 Brooks st., Bri	Head Master	$3,780 yr	April 9, 1906
James E. Downey	677 Dudley st	Master, Head of Dept	2,484 "	Sept. 11, 1907
David T. Edwards	Cambridge	" "	2,484 "	" 11, 1907
Oscar C. Gallagher	14 Park lane	" "	2,484 "	" 11, 1907
Joel Hatheway	Cambridge	" "	2,484 "	" 11, 1907
Raymond G. Laird	22 Rockview st., J. P	" "	2,484 "	" 11, 1907
Owen D. Evans	55 Brookdale rd	" "	2,484 "	" 11, 1907
Lyman G. Smith	Cambridge	Master	3,060 "	Nov. 1, 1897
Edward F. Holden	Melrose	"	3,060 "	March 31, 1888
Newton D. Clarke	65 Oak sq. ave., Bri	Junior Master	1,476 "	Sept. 9, 1908
Adolph C. Ely	Watertown	"	1,620 "	" 11, 1907
Francis E. Mason	48 Oak sq. ave., Bri	"	1,476 "	" 9, 1908
Leonard B. Moulton	Beverly	"	1,476 "	" 9, 1908
Edward Bergé-Soler	92 Charles st	Instructor	1,200 "	" 9, 1908
Winthrop Tirrell	Cambridge	"	1,200 "	" 9, 1908
Oscar H. Peters	Cambridge	Assistant Instructor	972 "	Oct. 18, 1907
F. Edwin Walter	Canton	Special Instructor	1,320 "	April 29, 1907
Rollin H. Fisher	19 Norfolk st	Special Asst. Instructor	962 "	Sept. 11, 1907
Samuel B. Trumbull	72 Hunt ave	" "	900 "	" 9, 1908
Arthur J. Fotch	863½ Broadway	Special Assistant	744 "	Dec. 10, 1906
Johannes Adler	Cambridge	Visiting Prussian Teacher	50.00 mo	Oct. 5, 1908
Elizabeth M. Brennan	87 Old Harbor st	Clerical Assistant	660 yr	" 18, 1908
Michael J. Crowley	310 Centre st., J. P	Janitor	†	" 14, 1907
		High School of Practical Arts.		
Herbert S. Weaver	32 High Rock way, Alls.	Head Master	$3,492 yr	Sept. 1, 1907
W. Hollis Godfrey	West Medford	Master, Head of Dept	2,628 "	" 11, 1907

* Temporarily transferred from Lawrence District. † See Normal School.

School Department. — Continued.

Name.	Residence.	Designation.	Compensation.	Date of Election or Appointment.
		High School of Practical Arts.—Concluded.		
Annie L. Bennett	33 Montrose st	First Asst. Head of Dept	$1,764 yr	March 15, 1908
Josephine Hammond	11 Saxton st	" "	1,620 "	Sept. 11, 1907
Grace G. Starbird	561 Dudley st	" "	1,764 "	March 15, 1908
Elizabeth Goldsmith	152 Huntington ave	Assistant Instructor	900 "	Sept. 9, 1908
Katherine S. Nash	75 Mayfield st	"	972 "	" 9, 1908
R. Deverd Parker	15 Cushing ave	Special Asst. Instructor	900 "	" 9, 1908
Ellen A. Whalen	46 E. Newton st	"	612 "	" 9, 1908
Mary H. Brown	279 Walnut ave	Industrial Instructor	1,020 "	" 9, 1908
Clara S. Gay	9 Newbury st	"	1,020 "	" 9, 1908
Ruth B. Gibson	33 Highland st	"	1,020 "	" 9, 1908
Margaret L. Ryan	592 E. Fourth st	Clerical Assistant	660 "	Oct. 1, 1908
Patrick H. Brennan*	25 Rill st	Janitor	38.06 wk	Sept. 9, 1907
		Mechanic Arts High School.		
Charles W. Parmenter	Cambridge	Head Master	$3,780 yr	Sept. 5, 1894
William Fuller	Newton	Master, Head of Dept	3,204 "	March 15, 1907
Charles L. Hanson	Cambridge	" "	3,060 "	" 15, 1907
Roswell Parish	Brookline	" "	3,204 "	" 15, 1907
Charles S. Reed	54 Riverview rd., Bri	" "	3,060 "	Sept. 11, 1907
Harriet E. Bird	Cambridge	First Asst. Head of Dept	1,764 "	" 11, 1907
Thomas G. Rees	51 Orchard st., J. P	Master	3,060 "	" 18, 1899
Herbert M. Woodward	56 Ridgemont st., Alls	"	3,060 "	" 14, 1904
Frederick C. Adams	Natick	Junior Master	2,196 "	Feb. 10, 1904
Kenneth Beal	Newton	"	1,476 "	Sept. 9, 1908
Jonathan I. Buck	Lexington	"	2,340 "	Feb. 1, 1909
William B. Carpenter	54 Brooksdale rd., Bri	"	2,628 "	Sept. 17, 1900
Frederick G. Getchell	Somerville	"	1,476 "	" 9, 1908
Adelbert H. Morrison	Brookline	"	2,052 "	" 14, 1904
Ambrose B. Warren	128 Olney st	"	1,476 "	" 9, 1908
Roy Davis	Cambridge	Instructor	1,200 "	" 9, 1908
Benjamin F. Eddy	West Newton	"	2,340 "	July 1, 1893
Edwin F. Field	Somerville	"	1,200 "	Sept. 9, 1908
Ludwig Frank †	42 Webster st., Alls	"	2,340 "	" 6, 1893
David H. Fulton	Somerville	"	1,200 "	" 9, 1908
Samuel W. Hoyt	Cambridge	"	1,200 "	" 9, 1908
John W. Raymond	Beverly	"	2,340 "	Jan. 2, 1895
Allan K. Sweet	Cambridge	"	2,580 "	Sept. 4, 1895
Frederick W. Turner	Cambridge	"	1,980 "	" 14, 1904
Louis R. Wells	Cambridge	"	1,320 "	Nov. 11, 1907
Josephine D. Brooks	Wellesley	Assistant Instructor	972 "	Sept. 11, 1907
Gertrude M. Hall	Winchester	"	900 "	April 30, 1909
Mary A. Harriman	Framingham	"	1,320 "	Dec. 16, 1903
Ralph H. Knapp	139 Newburg st., W. R	"	1,476 "	Sept. 11, 1901
Henry C. Short	45 Stanton st	"	1,260 "	" 14, 1904
Francis J. Emery	71 Cedar st.,	Special Asst. Instructor	900 "	" 9, 1908
Eunice J. Weston	Wakefield	Clerical Assistant	720 "	Oct. 1, 1908
Sadie H. Roberts	100 Oak ave.,	Temp. Clerical Assistant	600 "	" 19, 1908
Joseph H. Allen	47 Falmouth st	Special Assistant	2.00 day	Sept. 9, 1908
Robert C. Buttrick	919 Blue Hill ave	"	1.50 "	" 9, 1908
Raymond P. Gilman	1 Oakville ave	"	1.50 "	" 9, 1908
Hugo F. Rehling	22 Dalrymple st., J. P	"	1.50 "	" 9, 1908
Allen R. Seaver	63 Aldrich st., Ros	"	1.50 "	Jan. 4, 1909
Charles M. Toole	68 Weld Hill st., W. R	"	1.50 "	Feb. 17, 1909
Joseph A. Tosi	Revere	"	2.00 "	Sept. 9, 1908
J. Franklin Warren, Jr.	80 Rockview st., J. P	"	2.00 "	" 9, 1908
Edward H. Temple	W. Somerville	Temporary Teacher	4.00 "	Feb. 1, 1909
George W. Fogg	16 Claybourne st	Janitor	52.00 wk	April 1, 1894
Charles S. Drew	34 Houghton st	Engineer	60.00 "	Feb. 1, 1896
George F. Barker	27 Clement pk	Regular Substitute Janitor	11.54 "	Dec. 16, 1908
		Roxbury High School.		
Charles M. Clay	The Warren	Head Master	$3,780 yr	Oct. 15, 1883
Henry C. Shaw	Hemenway Chambers	Master, Head of Dept	3,204 "	March 15, 1907
Irving H. Upton	20 Park View st	" "	3,204 "	" 15, 1907
Persis P. Drake	3 Holbrook st., J. P	First Asst., Head of Dept	1,764 "	" 15, 1908
Mary T. Loughlin	16 Thornley st	" "	1,404 "	" 15, 1908
Edith A. Parkhurst	Somerville	" "	1,764 "	" 15, 1908
Jennie I. Ware	South Framingham	Assistant Principal	1,836 "	Jan. 1, 1897

* See Mather District.

† Leave of absence without pay from February 3, 1909, to February 3, 1910.

School Department.— Continued.

Name.	Residence.	Designation.	Compensation.	Date of Election or Appointment.
		Roxbury High School.—Concluded.		
Myron W. Richardson	67 Brooksdale rd., Bri	Master	$3,060 yr	Sept. 11, 1901
Elsie M. Blake	Franklin Square House	Assistant	1,620 "	" 27, 1899
Helen A. Bragg*	28 Greenville st	"	810 "	" 5, 1888
Marion W. Clark	Franklin Square House	"	1,260 "	" 28, 1904
Mary F. Gould	Everett	"	1,044 "	Oct. 21, 1907
Florence E. Leadbetter	867 South st., Ros	"	1,620 "	Dec. 1, 1897
Charlotte W. Montgomery	1 Burr Oak pk	"	1,476 "	Jan. 13, 1902
Celia F. Stacy	116 Perham st., W. R	"	1,404 "	Oct. 8, 1906
Prudence E. Thomas	28 Glenarm st	"	1,404 "	Sept. 10, 1902
Mabel L. Warner	10 Conway st., Ros	"	1,620 "	Oct. 5, 1891
Myrtle C. Dickson	22 Greenville st	Assistant Instructor	900 "	April 12, 1909
Margaret F. Keenan	1329 Blue Hill ave	"	900 "	Sept. 9, 1908
K. Isabel Mann	Weymouth	"	900 "	" 9, 1908
Roy E. Mooar	South Weymouth	"	1,116 "	" 15, 1902
Harriet C. Taylor	Weston	"	972 "	" 23, 1907
Daniel Foley	61 Murdock st., Bri	Special Instructor	1,560 "	Oct. 2, 1905
Mary Hubbard	The Warren	"	1,200 "	Sept. 4, 1895
Helen J. McShane	15 Chestnut Hill ave., Bri	Special Assistant Instructor	1,260 "	" 1, 1908
Alice C. Riordan	Rockland	" "	900 "	" 9, 1908
Bessie J. Sanger	144 Hemenway st	" "	1,404 "	Dec. 20, 1900
Florence L. Carter	Watertown	" "	900 "	" 4, 1899
Winifred K. Feeney	169 St. Botolph st	Clerical Assistant	660 "	Oct. 6, 1908
Alice E. Dacy †	28 Ward st	Temporary Teacher	936 "	Feb. 3, 1896
Olga A. F. Stegelmann ‡	434 Norfolk st., Mattapan	"	936 "	Oct. 5, 1896
E. Marion Williams	41 Bay State rd	Substitute	4.00 day	April 12, 1909
Frank W. Turner	3 Sherman st	Janitor	51.62 wk	" 15, 1898
		South Boston High School.		
Augustus D. Small	67 Ashford st., Alls	Head Master	$3,780 yr	April 9, 1901
William I. Corthell	39 Walnut pk	Master, Head of Dept	2,628 "	March 15, 1907
James Mahoney	72 G st	" "	3,204 "	April 1, 1907
Susan L. Mara	Hotel Denmark, Dudley st	Assistant Principal	1,836 "	Feb. 1, 1905
Arthur F. Campbell	58 Bloomfield st	Junior Master	1,908 "	April 9, 1906
Clara W. Barnes	191 Trenton st	First Asst., Head of Dept	1,548 "	March 15, 1908
Lillian J. MacRae	103 Rosseter st	" "	1,548 "	" 15, 1908
Annie M. Mulcahy	924 E. Fourth st	" "	1,548 "	" 15, 1908
Lillian A. Bragdon	5 Falcon st	Assistant	1,476 "	Feb. 17, 1902
Minnie L. Butland	665 Columbia rd	"	1,404 "	Oct. 1, 1902
Mary L. Green	16 Marcella st	"	1,404 "	" 1, 1902
Grace V. Lynch	10 Batavia st	"	1,188 "	May 1, 1905
Mary T. O'Donnell	Cambridge	"	1,188 "	Oct. 1, 1905
Marie A. Solano	165 Hemenway st	"	1,476 "	Sept. 11, 1901
Elisabeth G. Tracy	8 Penhallow st	"	1,476 "	" 11, 1901
Bertha Vogel	120 Pembroke st	"	1,476 "	" 11, 1901
Priscilla Whiton	11 Albemarle Chambers	Assistant Instructor	1,332 "	" 21, 1908
Blanche A. Bemis	Swampscott	Special Instructor	1,200 "	" 11, 1901
Helen G. Davis	66 Westland ave	Special Assistant Instructor	1,044 "	" 12, 1906
Henriette Goldstein	2737 Washington st	" "	1,260 "	" 1, 1908
Christina M. McCarthy	253 Emerson st	" "	900 "	" 9, 1908
Annie G. Merrill	404 Columbus ave	" "	1,404 "	Nov. 13, 1901
Mary C. Rice	3 National st	Clerical Assistant	600 "	Sept. 9, 1908
Caroline R. Pulsifer§	9 Payson ave	Temporary Teacher	792 "	Dec. 5, 1903
Stephen J. Murdock	39 Monument ave	Substitute	4.00 day	Sept. 9, 1908
Ellen A. Whalen	46 E. Newton st	Assistant Special Instructor, 2½ days a week	||	" 9, 1908
George F. Barry	15 Mt. Vernon st	Janitor	61.02 wk	" 11, 1901
Mary G. Devine	3 National st	Matron	10.38 "	Dec. 21, 1903
		West Roxbury High School.		
George C. Mann	2 Greenough ave., J. P	Head Master	$3,780 yr	Jan. 1, 1898
George A. Cowen	22 Holbrook st., J. P	Master, Head of Dept	2,772 "	March 15, 1907
George F. Partridge	48 St. John st., J. P	" "	3,204 "	" 15, 1907
Mary I. Adams	15 Eliot st., J. P	First Asst., Head of Dept	1,764 "	" 15, 1908
Caroline W. Trask	7 Alveston st., J. P	" "	1,764 "	" 15, 1908

* Year's leave of absence on half pay. Resignation to take effect September 1, 1909.
† Temporarily transferred from the John A. Andrew District.
‡ Temporarily transferred from John A. Andrew District. Leave of absence without pay from February 1 to September 1, 1909.
§ Temporarily transferred from the Washington District. || See High School of Practical Arts.

School Department.— Continued.

Name.	Residence.	Designation.	Compensation.	Date of Election or Appointment.
		West Roxbury High School.— Concluded.		
Blanche G. Wetherbee	18 Harris ave., J. P.	First Asst., Head of Dept	$1,764 yr	March 15, 1908
Frances B. Wilson	134 Huntington ave	" "	1,692 "	Oct. 6, 1908
Annie N. Bunker	25 Aldworth st., J. P	Assistant	1,620 "	Nov. 1, 1900
M. Alice Jackson	1 Maple st., W. R	"	1,044 "	Oct. 1, 1907
Rebecca Kite	66 Mt. Vernon st	"	1,620 "	Dec. 1, 1898
Mabel O. Mills	Winter Hill	"	1,404 "	Sept. 22, 1902
Emma F. Simmons	51 Gardner st., Alls	"	1,332 "	Oct. 2, 1905
Mary K. Tibbits	25 Greenough ave., J. P	"	1,548 "	Sept. 14, 1904
Mildred K. Bentley	Brookline	Assistant Instructor	900 "	" 9, 1908
Bertha E. Dennis	3 Carlisle st	"	972 "	" 16, 1908
Leon C. Colman	Quincy House	Special Instructor	1,560 "	Nov. 15, 1905
Catharine L. Bigelow	Norwood	"	1,200 "	Sept. 11, 1901
Ellen F. G. O'Connor	42 Highland ave	Special Assistant Instructor.	1,332 "	" 10, 1902
Mabel E. Woodworth	8 Alveston st., J. P	Special Assistant	744 "	Nov. 20, 1906
Mary O'Connell*	14 Spring Park ave., J. P	Temporary Teacher	936 "	Oct. 26, 1908
Jane I. Gannett	South Hanover	Substitute	4.00 day	April 1, 1909
Ella M. Parker	181 Huntington ave	Temporary Spec. Asst. Inst.	3.00 "	Feb. 1, 1909
John H. Kelley	Nathaniel Weld pl., J. P	Janitor	49.19 wk	Oct. 1, 1900
Mary E. McDonough	59 Monadnock st	Matron	10.38 "	Sept. 1, 1901
		Adams District.		
Frank F. Preble	Melrose	Master	$3,180 yr	Oct. 1. 1875
Joel C. Bolan	Brookline	Sub-Master	2,340 "	Sept. 3, 1883
Charlotte L. Voigt	84 Worcester st	Master's Assistant	1,260 "	May 14, 1902
Adiline H. Cook	8 Cazenove st	First Assistant, Grammar	1,116 "	Nov. 1, 1905
Fanny M. Morris	183 Webster st	First Assistant in Charge	1,164 "	April 10, 1905
Annice A. Anderson	189 Webster st	Assistant	696 "	" 9, 1906
Eleanor C. Butler	424 Columbus ave	"	936 "	Sept. 8, 1898
Lydia A. Buxton	Everett	"	936 "	" 13, 1897
Caroline G. Chard	Chelsea	"	648 "	Nov. 6, 1906
M. Luetta Choate	36 Princeton st	"	936 "	Feb. 4, 1884
Ethel M. Coe	12 Myrtle st., J. P	"	696 "	Sept. 13, 1905
Helen L. Dennison	Chelsea	"	936 "	" 8, 1896
Agnes R. Driscoll	45 M st	"	552 "	Jan. 4, 1909
Ruth M. Haynes	6 Ainsley st	"	552 "	March 16, 1909
Mary H. Healey	140 Lamartine st., J. P	"	552 "	Nov. 17, 1908
Josephine M. Hodgkinson	86 E. Newton st	"	552 "	Feb. 17, 1908
Anna E. Keaney	110 Boston st	"	792 "	Jan. 18, 1904
Annie F. Keating	Natick	"	840 "	Nov. 6, 1905
Blanche F. Kingsley	207 Newbury st	"	936 "	" 1, 1900
Laura M. Lane	1574 Tremont st	"	552 "	" 3, 1908
Florence E. Marshall	38 Rockview st., J. P	"	936 "	Feb. 1, 1900
Jennie A. Mayer	Norfolk	"	936 "	Oct. 15, 1887
Martha F. McElvoy	4 Worthington st	"	552 "	Dec. 8, 1908
Eleanor L. McGourty	104 Calumet st	"	600 "	April 8, 1907
Ellen E. Melleney	14 Elmore st	"	840 "	Jan. 16, 1905
Mary J. Monahan	24 St. Germain st	"	888 "	Sept. 30, 1901
Ellen L. Moran	1 Dunford st	"	888 "	March 2, 1903
Elizabeth J. Murphy	57 Saratoga st	"	552 "	Jan. 7, 1908
Mary A. Palmer	20 Payson ave	"	936 "	Oct. 1, 1879
Ellenette Pillsbury	19 Princeton st	"	936 "	Dec. 21, 1864
May H. Sears	61 Westland ave	"	840 "	Nov. 24, 1905
Harriet Sturtevant	56 Trenton st	"	936 "	March 1, 1870
Rosella V. Sweeney	47 Union pk	"	744 "	Jan. 23, 1905
Mary E. Towne	12 Moultrie st	"	888 "	" 16, 1905
Clara M. White	Beachmont	"	936 "	Sept. 17, 1900
Cora E. Bigelow	Newton	First Asst., Kindergarten	792 "	" 7, 1892
Mabel J. Houlahan	Waverley	" "	792 "	April 8, 1901
Catherine P. Bishop	45 Westland ave	Assistant	624 "	Jan. 4, 1904
Mary E. Kennedy	Braintree	"	624 "	Sept. 9, 1903
Alice L. Kelley	East Boston	Substitute	2.00 day	" 9, 1908
Sarah G. Stowers	Somerville	"	2.00 "	April 13, 1909
Mary Moore	346 Sumner st., E. B	Attendant	.50 "	" 16, 1909
Mary L. Clark	221 Everett st., E. B	"	.50 "	March 9,1909
Francis P. Linnehan	89 Clarkson st., Dor	Janitor	21.47 wk	May 1, 1908
John H. Crafts	301 Maverick st., E. B	"	31.39 "	April 1, 1897
		Agassiz District.		
John T. Gibson	17 Myrtle st., J. P	Master	$3,180 yr	Sept. 20, 1872
Joshua Q. Litchfield	Quincy	Sub-Master	2,340 "	Nov. 9, 1896

* Temporarily transferred from the Bowditch District.

School Department.— Continued.

Name.	Residence.	Designation.	Compensation.	Date of Election or Appointment.
		Agassiz District.— Concluded.		
Caroline N. Poole	108 Corey st., W. R.	Master's Assistant	$1,068 yr	Oct. 1, 1906
Caroline D. Putnam	20 St. John st., J. P.	First Assistant in charge	1,116 "	Nov. 2, 1896
Annie E. Bancroft	Woburn	Assistant	936 "	April 15, 1889
Clara E. Bertsch	68 Paul Gore st., J. P.	"	888 "	Jan. 7, 1902
Elvera M. Bloom	Hyde Park	"	840 "	Sept. 13, 1905
Mabel A. Campbell	18 Holbrook st., J. P.	"	600 "	Nov. 5, 1907
Alice G. Cleaveland	152 Brown ave., Ros.	"	888 "	" 3, 1902
Mary A. Cooke	286 Chestnut ave., J. P.	"	936 "	Sept. 14, 1891
Mary J. Haggerty	167 Sydney st., Dor.	"	744 "	May 16, 1904
Julia A. Mahan	Natick	"	552 "	Sept. 14, 1908
Mary H. McCready	Milton	"	936 "	Jan. 2, 1894
Clara I. Metcalf	21 Beech Glen st.	"	936 "	Oct. 26, 1880
Sarah A. Moody	92 Gainsboro st.	"	936 "	Feb. 1, 1897
Clara J. Reynolds	29 Seaverns ave., J. P.	"	936 "	Sept. 1, 1873
Ethelyn A. Townsend	Cambridge	"	888 "	" 11, 1901
May E. Ward	15 Blagden st.	"	936 "	Nov. 1, 1897
Emma F. West	Cambridge	"	936 "	" 3, 1902
Isabelle H. Earnshaw	108 Corey st., W. R.	First Asst., Kindergarten	792 "	May 16, 1904
Helen B. Foster	5 Agassiz pk., J. P.	Assistant	624 "	Dec. 1, 1896
Mary V. O'Regan	616 Massachusetts ave	Temporary Teacher	2.00 day	Oct. 1, 1908
Margaret M. F. Conley	56 Lexington st.	Substitute	2.00 "	April 12, 1909
Frances E. Kelly	31 Pembroke st.	"	2.00 "	Sept. 9, 1908
Edna K. Lane	5 Prescott st., E. B.	"	1.50 "	Feb. 1, 1909
William A. Reed	146 Massachusetts ave.	"	2.43 "	April 12, 1909
Eleanor M. Brohm	66 Call St., J. P.	Attendant	.50 "	Sept. 9, 1908
George A. Cottrell	22 Thomas st., J. P.	Janitor	37.28 wk	Jan. 1, 1894
		Bennett District.		
Henry L. Sawyer	16 Sparhawk st., Bri.	Master	$3,180 yr	Dec. 1, 1886
James H. Burdett	Dedham	Sub-Master	2,340 "	Oct. 19, 1896
Isabel H. Wier	335 Seaver st.	Master's Assistant	1,308 "	Sept. 10, 1902
Maude E. Rice	15A Linden st., Alls.	First Assistant in Charge	972 "	Jan. 4, 1909
Margaret I. Scollans	89 Foster st., Bri.	" "	1,116 "	Dec. 1, 1903
Rena I. Black	Newton	Assistant	552 "	Nov. 17, 1908
Elizabeth R. Bradbury	84 Astor st.	"	936 "	Sept. 6, 1898
Vesta E. Chadwick	Everett	"	696 "	Nov. 3, 1908
Jennie M. Chandler	41 St. Botolph st.	"	888 "	June 1, 1904
Frances W. Currier	12 Surrey st., Bri.	"	936 "	May 30, 1870
Jennie M. Good	53A Dale st.	"	840 "	Sept. 10, 1902
Clara L. Harrington	407 Washington st., Bri.	"	936 "	Oct. 1, 1880
E. May Hastings	87 Dunboy st., Bri.	"	936 "	Nov. 2, 1896
Rose S. Havey	770 Dudley st.	"	936 "	June 2, 1890
Leslie D. Hooper	41 Ashford st., Alls.	"	936 "	Jan. 3, 1888
Katharine R. McManus	Natick	"	600 "	Sept. 11, 1907
Mary E. A. McPherson	34 Peter Parley rd, J. P.	"	552 "	March 3, 1908
Anne Neville	52 Winship st., Bri.	"	936 "	Oct. 10, 1892
Mary R. Quinn	21 Circuit st.	"	600 "	Nov. 19, 1907
Gertrude B. Sanderson	25 Leicester st., Bri.	"	792 "	Sept. 9, 1903
Helena D. Smith	93 Surrey st., Bri.	"	936 "	" 13, 1899
Margaret A. Sullivan	Newton	"	552 "	Nov. 17, 1908
Katherine F. Wood	48 Parsons st., Bri.	"	936 "	Oct. 1, 1900
Jennie L. Worth	9 Newton st., Bri.	"	936 "	" 1, 1900
Helen L. Arnold	Braintree	First Asst., Kindergarten	792 "	May 11, 1904
Margaret T. McCabe	66 Murdock st., Bri.	" "	792 "	Feb. 1, 1899
Helen S. Eaton	1 Wadsworth st., Alls.	Assistant	624 "	Jan. 16, 1905
Julia M. Fitzpatrick	111 Hutchins st.	Temporary Teacher	2.00 day	Oct. 19, 1908
Edith F. Russell	85 Chestnut ave., J. P.	Special Assistant	1.50 "	Jan. 4, 1909
Alma G. Crossman	40 Newton st., Bri.	Attendant	.50 "	Sept. 17, 1908
Walter H. Bickford	9 Parsons st., Bri.	Janitor	23.89 wk	June 2, 1902
Joseph A. Crossman	40 Newton st., Bri.	"	11.88 "	April 1, 1885
William H. Lyman	38 Newton st., Bri.	"	10.59 "	Sept. 1, 1903
Samuel H. Mitchell	1 Baldwin pl., Bri.	"	10.32 "	May 1, 1902
John W. Remmonds	14 Wadsworth st., Alls.	"	28.05 "	Sept. 6, 1882
		Bigelow District.		
J. Gardner Bassett	Bridgewater	Master	$3,180 yr	Dec. 1, 1896
Thomas J. Barry	31 Mt. Vernon st.	Sub-Master	1,740 "	Sept. 25, 1906
Theobald A. Lynch	71 Farragut rd.	"	1,500 "	Nov. 3, 1908
Amelia B. Coe	West Newton	Master's Assistant	1,308 "	Sept., 1875
Ellen Coe	West Newton	First Assistant, Grammar	1,212 "	" 7, 1897

School Department.— Continued.

Name.	Residence.	Designation.	Compensation.	Date of Election or Appointment.
		Bigelow District.— Concluded.		
Annie S. McKissick	11 Elton st	First Assistant in Charge	$1,116 yr	Jan. 6, 1902
Annie T. Burke	56 N st	Assistant	936 "	Nov. 3, 1902
Annie G. Casey	East Cambridge	"	882 "	Dec. 1, 1902
Geraldine I. Donoghue	139 L st	"	648 "	" 31, 1906
Helen M. Donohue	122 Mt. Pleasant ave	"	552 "	Feb. 3, 1908
Ella F. Fitzgerald	30 Vaughan st	"	936 "	" 2, 1880
Clara M. French	36 Magnolia st	"	1,032 "	Oct. 2, 1905
Martha A. Goodrich	525 Fourth st	"	936 "	Sept. 9, 1891
Katharine P. Kelly	15 Gates st	"	936 "	Oct. 10, 1898
Louise C. Keyes	595 Fifth st	"	600 "	" 22, 1907
Susan H. Lynch	616 Broadway	"	744 "	Sept. 14, 1904
Mary G. McDermott	23 Old Harbor st	"	792 "	" 14, 1904
Annie C. MacDonald	793 Columbia rd	"	744 "	Oct. 18, 1905
Katharine C. McDonnell	27 Mercer st	"	792 "	Sept. 9, 1903
Sarah D. McKissick	11 Elton st	"	936 "	Oct. 16, 1882
Ellen A. McMahon	223 Gold st	"	936 "	June 1, 1891
Angeline S. Morse	212 Dorchester st	"	936 "	Jan. 11, 1886
Alice M. Mulrey	Cambridge	"	840 "	Oct. 5, 1903
Cora L. Mulrey	Cambridge	"	552 "	" 1, 1908
Alice M. Robinson	572 Broadway	"	936 "	Dec. 7, 1907
Emma J. Ross	Somerville	"	936 "	" 1, 1902
Julia A. Rourke	515 Warren st	"	936 "	Nov. 11, 1892
Laura S. Russell	13 Woodville pk	"	936 "	May 16, 1882
Florence L. Spear	59 Bakersfield st	"	936 "	Sept. 20, 1892
Henrietta L. Stumpf	652 Broadway	"	744 "	" 14, 1904
Mary G. Sullivan	44 Templeton st	"	696 "	" 22, 1905
Sabina G. Sweeney	718 Columbia rd	"	936 "	" 7, 1885
Alice E. Thornton	58 Shepton st	"	936 "	Jan. 6, 1902
Cecelia V. Mara	35 Clayton st	Substitute	2.00 day	April 30, 1909
Charles H. Carr	66 Westville st., Dor	Janitor	*41.56 wk	March 26, 1902
John B. Dooley	204 Eighth st., S. B.	"	17.10 "	July 1, 1907
		Blackinton District.		
Herbert L. Morse	35 St. Botolph st	Master	$3,060 yr	Sept. 1, 1904
Everett L. Getchell	23 Allston st	Sub-Master	1,620 "	Feb. 5, 1907
Bremen E. Sinclair	37 Forest Hills st., J. P.	"	2,340 "	Jan. 2, 1899
Catherine E. McCarthy	7 Hawes ave	Master's Assistant	1,164 "	Sept. 14, 1904
Mabel A. C. Anderson	617 Hyde Park ave., Ros	Assistant	600 "	" 11, 1907
Ellen S. Bloomfield	Winthrop	"	936 "	" 26, 1888
Hazel N. Boice	384 Boylston st	"	552 "	Nov. 3, 1908
Helen A. Burke	119 Webster st	*	936 "	" 1, 1897
Florence G. Erskine	134 Newburg st., W. R.	"	936 "	" 1, 1900
Minnie Goldsmith	72 Devon st	"	888 "	Sept. 11, 1901
Eliza D. Graham	191 Trenton st	"	936 "	Oct. 2, 1899
Margaret E. Gray	29 Bennington st	"	936 "	Nov. 1, 1895
Elizabeth Hiscock	22 Mellen st	"	696 "	" 3, 1908
Helen M. Horton	191 Lexington st	"	840 "	April 11, 1904
Harriet G. Jones	93 St. Botolph st	"	936 "	Nov. 11, 1903
Annie C. Lamb	69 Regent st	"	888 "	Jan. 16, 1905
Margaret T. Leahy	186 Leyden st	"	840 "	" 16, 1903
Sara F. Littlefield	72 W. Eagle st	"	936 "	Feb. 1, 1894
Alice M. Macdonald	34 Wenonah st	"	936 "	Sept. 6, 1898
Annie F. McGillicuddy	21 Wharf st	"	936 "	" 4, 1895
Kate E. McMullin	31 Princeton st	"	696 "	" 13, 1905
Caroline E. Nutter	260 Lexington st	"	936 "	" 6, 1886
Lucy A. O'Brien	Arlington	"	840 "	Oct. 1, 1903
Abigail F. Sullivan	57 Charlotte st	"	888 "	Jan. 6, 1902
Mabel E. Vaughan	424 Massachusetts ave	"	696 "	March 2, 1908
Nellie S. Morris	97 Bellevue, W. R.	First Asst., Kindergarten	624 "	Oct. 23, 1901
Eliza L. Osgood	Peabody	" "	744 "	Sept. 12, 1906
Ruth Perry	3 Monadnock st	" "	792 "	" 14, 1904
Margaret Chandler	161 Saratoga st.	Assistant	576 "	" 13, 1905
Gertrude A. Fuller	29 St. James ave	"	432 "	Oct. 12, 1908
Hortense J. Parker	120 Dartmouth st	Special Assistant	1.75 day	Sept. 9, 1908
Esther Fenocetti	191 Gladstone st	Attendant	.50 "	" 9, 1908
Frances Beadle	Saratoga and Butler ave	Janitor	22.04 wk	Oct. 1, 1902
Walter L. McLean	87 Horace st	"	22.02 "	" 1, 1904

* Includes $252 for care of baths.

School Department.— Continued.

Name.	Residence.	Designation.	Compensation.	Date of Election or Appointment.
		Bowditch District.		
Edward W. Schuerch	Corey st., W. R	Master	$3,180 yr	Dec. 3, 1894
Amy Hutchins	Cambridge	Master's Assistant	1,308 "	Feb. 1, 1879
Elizabeth G. Melcher	486 Massachusettts ave	First Assistant, Grammar	1,212 "	Sept. 6, 1886
Lena L. Carpenter	204 W. Springfield st	First Assistant in Charge	1,020 "	Dec. 3, 1907
Margaret E. Winton	Beverly	" "	1,116 "	Nov. 2, 1896
Viola M. Allen	27A Lindsey st	Assistant	936 "	April 1, 1898
Eliza D. Bean	286 Chestnut ave., J. P	"	744 "	Oct. 1, 1907
Sarah P. Blackburn	34 Oakdale st., J. P	"	936 "	March 6, 1871
Lucy M. Burhn	100 Paul Gore st., J. P	"	936 "	Sept. 8, 1896
Mary J. Capen	41 Huntington ave	"	936 "	March 6, 1871
Tabitha Fitz Gerald	22 Kent st	"	936 "	Sept. 20, 1898
Helen J. Gormley	17 Eliot st., J. P	"	792 "	" 9, 1903
Alice Greene	274 Chestnut ave., J. P	"	936 "	Nov. 16, 1893
Annie M. Johnson	1092 Bennington st	"	936 "	Jan. 10, 1901
Ella F. Jordan	817 South st., Ros	"	936 "	April 14, 1902
Nellie I. Lapham	47 Mt. Vernon st., W. R	"	936 "	Feb. 1, 1893
Annie E. Lees	Wellesley Hills	"	936 "	Jan. 10, 1901
Mary E. McDonald	19 Maywood st	"	936 "	Dec. 1, 1887
Gertrude A. Poor	2 Greenough ave., J. P	"	624 "	Nov. 1, 1906
Agnes E. Regan	31 Howell st	"	552 "	" 3, 1908
Isabel P. Reagh	39 Maple st., W. R	"	936 "	" 1, 1900
Annie C. Shea	196 Green st., J. P	"	552 "	Jan. 4, 1909
Alice B. Stephenson	236 Chestnut ave., J. P	"	936 "	Sept. 1873
Elizabeth L. Stodder	436 Columbus ave	"	936 "	" 7, 1887
Anna K. Vackert	84 Wyman st., J. P	"	936 "	Jan. 24, 1900
Olive A. Wallis	22 Union ter., J. P	"	936 "	Sept. 5, 1894
Margaret G. Wilder	Newton	"	600 "	" 11, 1907
Anna E. Marble	Brookline	First Asst., Kindergarten	792 "	" 5, 1888
Lillian B. Poor *	2047 Columbus ave	" "	792 "	" 10, 1894
Florence J. Ferguson	Winthrop Centre	Assistant	624 "	" 10, 1902
Edna F. Hawes	Winchester	"	528 "	Oct. 1, 1906
Adelaide G. Nelson	616 Massachusetts ave	Temporary Teacher	2.00 day	" 26, 1908
Florence Herbsman	44 Lynde st	Substitute	2.00 "	April 12, 1909
Jessie B. Smith	6 Floyd st	Special Assistant	1.75 "	Oct. 20, 1908
Edna L. Black	111 Warren st	Substitute	1.75 "	March 1, 1909
Christine W. MacLachlan	3563 Washington st., J. P	"	2.00 "	Sept. 9, 1908
Louis N. Marison	283 Chestnut ave., J. P	Janitor	12.71 wk	Oct. 7, 1907
Samuel S. Marison	327 Lamartine st., J. P	"	23.77 "	Sept. 23, 1873
Edward Sealer	128 Green st., J. P	"	9.05 "	July 20, 1905
Charles F. Travis	51 Chestnut Hill ave., Bri	"	14.17 "	May 5, 1906
		Bowdoin District.		
Alonzo Meserve	87 Linden st., Alls	Master	$3,180 yr	Sept. 6, 1886
Sarah R. Smith	Beverly	Master's Assistant	1,308 "	Nov. 3, 1879
Martha S. O'Hea	Brookline	First Assistant, Grammar	1,212 "	Jan. 6, 1902
Sarah E. Brown	67 Pinckney st	First Assistant in Charge	972 "	Nov. 17, 1908
Annetta F. Armes	Nashua, N. H	Assistant	936 "	Sept. 8, 1896
Hattie H. Batson	46 Maxwell st	"	600 "	April 22, 1907
Mabel Carling	33 Hawthorne st	"	552 "	Nov. 3, 1908
Edith L. Caverly	Chelsea	"	936 "	Feb. 1, 1900
Catherine M. Dolan	50 W. Cedar st	"	936 "	Oct. 1, 1897
Susan S. Faden	90 Rockview st., J. P	"	648 "	Nov. 1, 1906
Mary W. French †	33 Mt. Vernon st	"	936 "	March 16, 1898
Florence M. Halligan	41 Fairview st., Ros	"	936 "	" 14, 1900
Margaret G. Hatch	46 Tuttle st	"	552 "	Dec. 8, 1908
Julia F. Holland	Winchester	"	936 "	" 5, 1889
Marion F. Kiely	24 Brighton st	"	552 "	April 30, 1909
Mary A. Long	20 Allcott st., Alls	"	888 "	Nov. 13, 1901
Ella L. Macomber	53 Mt. Vernon st	"	936 "	Dec. 15, 1878
Julia G. L. Morse	Somerville	"	936 "	" 4, 1889
Mary F. Murphy	23 Wellesley pk	"	936 "	March 1, 1900
Gertrude G. O'Brien	Sharon	"	936 "	Sept. 18, 1895
Serena F. Perry	55 Pinckney st	"	936 "	March 2, 1868
Eudora E. W. Pitcher	50 Hereford st	"	936 "	Sept. 1, 1873
Ethel G. Ross	1463 Blue Hill ave	"	744 "	" 14, 1905
Harriet L. Smith	75 Brent st	"	936 "	March 22, 1889
Eliza A. Thomas	89 Gainsboro st	"	936 "	Oct. 16, 1894
May A. Treen	95 Mt. Vernon st	"	936 "	Nov. 26, 1902

* Leave of absence without pay, Feb. 1, 1909, to June 1, 1909. † Retired on pension from April 30, 1909.

School Department. — Continued.

Name.	Residence.	Designation.	Compensation.	Date of Election or Appointment.
		Bowdoin District.— Concluded.		
Mabel West	64 Mt. Vernon st.	Assistant	$936 yr.	Feb., 1873
Serena J. Frye	Brookline	First Asst., Kindergarten	792 "	Nov. 14, 1888
Sarah E. Kilmer	Brookline	" "	792 "	Oct. 5, 1902
Carolyn M. Fletcher	22 Huntington ave	Assistant	624 "	Dec. 11, 1899
Maude A. Lynch	45 Hereford st	"	576 "	Oct. 2, 1905
Alma M. Nilson	66 Romsey st.	Special Assistant	1.75 day	Feb. 23, 1909
Mary T. Sherry	146 Dorchester st	Substitute	2.00 "	Nov. 16, 1908
Matilda Block	199 Chambers st	Attendant	.50 "	Oct. 21, 1908
Elizabeth Kuskin	39 Revere st	"	.50 "	Sept. 9, 1908
Denis J. Wilson	86 Buttonwood st	Janitor	26.57 wk.	Feb. 22, 1908
John J. Murphy	106 Myrtle st	"	11.45 "	Oct. 23, 1907
		Brimmer District.		
George W. Ransom	Cambridge	Master	$2,820 yr.	Oct. 1, 1906
John J. Maloney	66 Webster st	Sub-Master	1,620 "	Dec. 17, 1907
John A. Russell	18 Huntington ave	"	2,340 "	Feb. 12, 1902
Nellie A. Manning	76 Calumet st	Master's Assistant	1,164 "	Jan. 16, 1905
Margaret L. Eaton	49 Rockland st	First Assistant in Charge	1,068 "	Nov. 10, 1906
Sarah E. Adams	515 Massachusetts ave	Assistant	936 "	Feb. 3, 1879
Alma Boodro	265 Gold st	"	552 "	March 16, 1909
Margaret E. Brennan	12 Oscar st	"	600 "	Feb. 4, 1907
Elizabeth G. Cahill	Cambridge	"	936 "	Sept. 15, 1886
Mary A. Carney	277 Everett ave., Alls	"	936 "	Nov. 29, 1880
Mary E. Collins	384 Boylston st	"	936 "	" 1, 1881
Frances A. Curtis	Cambridge	"	840 "	Sept. 9, 1903
Grace F. Gardner	West Hanover	"	936 "	March 30, 1903
Mary E. W. Hagerty	39 E. Brookline st	"	936 "	Oct. 7, 1885
Ellen G. Hayden	Methuen	"	936 "	" 15, 1902
Catherine G. Kelleher	18 Mt. Vernon st., Dor	"	552 "	Nov. 3, 1908
Mary M. McLaughlin	4 Harvest ter	"	600 "	Sept. 11, 1907
Grace W. Mitchell	East Weymouth	"	936 "	Dec. 1, 1902
Anna T. O'Brien	806 Parker st	"	600 "	Nov. 5, 1907
Theresa G. O'Brien	24 Freeman st	"	744 "	Jan. 16, 1905
Josephine A. Power	9 Union st	"	600 "	April 8, 1907
Frances A. Putnam	55 W. Cedar st	"	936 "	Dec. 10, 1902
Mary E. Tiernay	4 Crawford st	"	936 "	Sept. 4, 1874
Etta D. Morse	348 Walnut st	First Asst., Kindergarten	792 "	Jan. 2, 1894
Hope Davison	101 Pinckney st	Assistant	480 "	Dec. 3, 1907
Daisy Slocomb	83 Clifton st	Attendant	.50 day	Feb. 15, 1909
Michael Cunningham	76 E. Newton st	Janitor	10.10 wk.	April 5, 1904
James Latrobe	6½ Nassau st	"	16.51 "	" 1, 1894
John J. Norton	153 D st	"	14.70 "	Oct. 23, 1907
		Bunker Hill District.		
Frank L. Keith	72 Gardner st., Alls	Master	$2,820 yr.	Sept. 12, 1906
Joseph F. Gould	Somerville	Sub-Master	1,500 "	" 9, 1908
Henry F. Sears*	Melrose	"	1,170 "	" 1, 1868
Harriet H. Norcross	Watertown	Master's Assistant	1,308 "	" 8, 1890
Abby P. Josselyn*	Winthrop	First Assistant, Grammar	606 "	" 1, 1879
Elizabeth B. Norton	Malden	First Assistant in Charge	1,116 "	Nov. 2, 1896
Kate T. Brooks	18 Oak st., Chsn	Assistant	936 "	Sept. 4, 1889
Clara B. Brown*	Pittsfield, N. H.	"	468 "	April 1, 1885
Charlotte Z. Church	32 Greenville st	"	936 "	Oct. 1, 1900
Helen F. Davol	Somerville	"	744 "	Jan. 2, 1905
Elizabeth F. Doherty	249 Bunker Hill st	"	552 "	Nov. 3, 1908
Cora V. Enwright	Medford	"	936 "	Sept. 12, 1900
Mary E. Flanders	Newton	"	936 "	" 1, 1873
Anna P. Hannon	Somerville	"	936 "	Nov. 17, 1892
Annie B. Hunter	Somerville	"	936 "	Jan. 3, 1881
Catherine M. McHugh	123 M st	"	552 "	April 30, 1909
Anastasia F. Murphy	364 Bunker Hill st	"	840 "	Oct. 1, 1902
Nellie E. Powers	22 Monument sq	"	936 "	Jan. 2, 1908
Anna M. Prescott	51 High st	"	936 "	Nov., 1870
Charlotte E. Seavey	Melrose	"	936 "	Sept. 4, 1882
Augusta S. Tavender	5 Bertram st	"	552 "	Nov. 3, 1908
Katherine Thompson	Medford	"	936 "	March 6, 1871
Grace A. Tully	86 Washington st	"	552 "	Nov. 17, 1908
Jennie F. White	27 Essex st	"	936 "	March 12, 1883

* Year's leave of absence on half pay. Resignation to take effect September 1, 1909.

School Department.— Continued.

Name.	Residence.	Designation.	Compensation.	Date of Election or Appointment.
		Bunker Hill District.— Concluded.		
Adah F. Whitney	Somerville	Assistant	$936 yr.	Jan. 4, 1897
Gertrude F. Chamberlain	Somerville	First Asst., Kindergarten	792 "	Oct. 24, 1892
Jacqueline Carroll	30 Saunders st., Alls	Assistant	528 "	Nov. 13, 1906
Catherine A. Hogan	Medford	Special Assistant	1.75 day	" 3, 1908
Annie J. Murphy	9 Carter st	Attendant	.50 "	Sept. 10, 1908
Gustavus F. Gibbs	52 High st	Janitor	28.55 wk.	Aug. 1, 1889
Francis L. O'Connor	14 Frederick st	"	13.25 "	March 1, 1909
		Chapman District.		
Tilson A. Mead	181 Walnut ave	Master	$3,180 yr.	March 1, 1894
William L. Bates	14 Park View st	Sub-Master	2,340 "	Sept. 6, 1893
Lucy W. Eaton	156 Newbury st	Master's Assistant	1,308 "	" 6, 1893
Jane F. Reid	212 Princeton st	First Assistant, Grammar	1,212 "	April 1, 1879
Marietta Duncan	106 White st	First Assistant in Charge	1,116 "	Nov. 2, 1896
Clara H. Allen	Winthrop	Assistant	744 "	Jan. 16, 1905
Catharine F. Atwood	173 Lexington st	"	936 "	March 11, 1895
Margaret D. Barr	124 Coleridge st	"	936 "	Feb. 1, 1893
Clara A. Brown	34 Collins st	"	936 "	" 1, 1888
Annie C. Deering	334 Meridian st	"	840 "	Sept. 9, 1903
Grace E. Fogg	135 Brooks st	"	744 "	April 9, 1906
Frances A. Gallagher	285 Walnut ave	"	936 "	Oct. 1, 1900
Gertrude L. Gardner	420 Meridian st	"	936 "	Jan. 24, 1898
Florence M. Glover	112 Putnam st	"	936 "	Oct. 1, 1896
Marion P. McPhee	169 Princeton st	"	696 "	Sept. 13, 1905
Gertrude W. Merrill	Winthrop	"	936 "	March 15, 1898
Katharine L. Niland	202 Byron st	"	936 "	" 28, 1888
Clara A. Otis	128 Lexington st	"	936 "	Oct. 15, 1873
Imogene L. Owen	39 Kenwood st	"	792 "	" 19, 1903
Mary E. Sheridan	Wellesley Hills	"	936 "	Sept. 8, 1896
Mariannie H. Simmons	169 Brooks st	"	888 "	Jan. 9, 1908
Jessie C. Skinner	41 Bennington st	"	936 "	Sept. 9, 1903
S. Catherine Smith	466 Sumner st	"	888 "	" 10, 1902
Beatrice E. Strong	329 Paris st	"	744 "	Nov. 14, 1905
Grace M. Strong	428 Meridian st	"	936 "	Sept. 7, 1892
Caroline Swift	24 Marion st	"	936 "	Oct. 14, 1903
Frances R. Wilson	Cambridge	"	552 "	March 16, 1909
Lucy E. Woodwell	47 Monmouth st	"	936 "	Sept. 1, 1872
H. Maud Marshall	28 Worcester sq	First Asst., Kindergarten	696 "	Feb. 4, 1908
Helen M. Paine	11 Albermarle Chambers	" "	792 "	May 14, 1900
Adelaide M. Clarke	3 Meridian st	Assistant	624 "	Sept. 9, 1903
Grace G. Daly	14 Sparhawk st., Bri	"	624 "	Jan. 16, 1905
Helen L. Leahy	186 Leyden st	Substitute	2.00 day	April 1, 1909
Alice F. Hughes	663 Saratoga st	Attendant	.50 "	Sept. 9, 1908
Estelle E. Wallace	112 Falcon st	"	.50 "	" 9, 1908
Bradford H. Blinn	288 Meridian st	Janitor	13.47 wk.	Feb., 1894
Arthur Mooney	299 Lexington st	"	38.91 "	Oct. 16, 1905
		Charles Sumner District.		
Loca P. Howard	Hyde Park	Master	$3,180 yr.	Sept. 7, 1897
Irving M. Norcross	42 Esmond st	Sub-Master	2,340 "	Dec. 18, 1899
Charlotte B. Hall	15 Montview st., W. R.	Master's Assistant	1,308 "	Oct. 21, 1896
Angeline P. Nutter	52 Corey st., W. R	First Assistant, Grammar	1,212 "	April 11, 1893
Katharine M. Coulahan	802 Parker st	First Assistant in Charge	1,116 "	Nov. 2, 1896
Anna M. Leach	18 Laurel st	" "	1,116 "	" 2, 1896
Alice M. Barton	1841 Centre st., W. R.	Assistant	936 "	Dec. 2, 1895
Louise M. Cottle	13 Copley st	"	936 "	Sept. 8, 1896
Esther M. Davies	Holbrook	"	936 "	" 4, 1895
da M. Dyer	197 St. Botolph st	"	936 "	Oct. 19, 1896
osie E. Evans	38 Mechanic st	"	936 "	Sept. 4, 1895
Martha W. Hanley	175 Walnut st	"	936 "	Nov. 4, 1889
Maude C. Hartnett	54 Creighton st	"	936 "	Oct. 5, 1896
Alice J. Jewett	2 Brown ter., J. P	"	936 "	Feb. 1, 1900
Mary G. Kelley	Alaric st., W. R	"	936 "	" 8, 1895
Ellen J. Kiggen	Hyde Park	"	936 "	April 22, 1884
Dora M. Leonard	Sharon	"	936 "	Sept. 15, 1881
mma C. Lincoln	4380 Washington st	"	936 "	Oct. 14, 1891
Mary E. Lynch	92 Hyde Park ave	"	936 "	Dec. 22, 1884
Margaret F. Marden	196 St. Botolph st	"	936 "	May 12, 1891
ertha L. Palmer	807 South st., Ros	"	936 "	Dec. 1, 1900

School Department.— Continued.

Name.	Residence.	Designation.	Compensation.	Date of Election or Appointment.
		Charles Sumner District.— Concluded.		
Katharine Macdonald	23 S. Fairview st	First Asst., Kindergarten	$792 yr	Sept. 11, 1901
Marion L. Weston	24 Farquhar st	" "	792 "	March 1, 1901
Margaret F. Hilliard	221 Corey st., W. R	Assistant	432 "	Nov. 3, 1908
Pauline F. Smith	3 Congreve st., Ros	"	480 "	Sept. 11, 1907
Violet E. Barry	26 Regent st	Special Assistant	1.75 day	Jan. 4, 1909
Lillie M. Redfern	28 Dalrymple st	Substitute	2.00 "	April 20, 1909
Callahan T. Hogan	45 Rockland st	Janitor	12.77 wk	June 1, 1908
William L. Lovejoy	41 Florence st., Ros	"	19.13 "	Feb. 1, 1897
Carl F. Meyer	24 Roslindale ave	"	14.04 "	April 1, 1902
		Christopher Gibson District.		
William E. C. Rich	99 Moreland st	Master	$3,180 yr	March 10, 1891
Joseph T. F. Burrell	30 Rosedale st	Sub-Master	2,340 "	Jan. 2, 1900
Catherine F. Byrne	125 Zeigler st	Master's Assistant	1,212 "	Dec. 7, 1903
Rose E. A. Redding	19 Akron st	First Assistant in Charge	1,068 "	Nov. 1, 1906
Corinna Barry	5 Bowdoin ave	Assistant	936 "	Sept. 13, 1899
Flora E. Billings	Canton	"	936 "	" 8, 1896
Josephine E. Clark	Medford	"	936 "	Nov. 20, 1901
Lucy B. Conner	538 Massachusetts ave	"	936 "	Dec. 16, 1901
Florence A. Dunbar	Canton	"	936 "	Sept. 4, 1895
Emily A. Evans	17 Everett ave	"	936 "	Nov. 17, 1890
Mabel B. Fuller	95 Alexander st	"	696 "	Oct. 16, 1905
Bessie C. Jones	268 Normandy st	"	936 "	" 1, 1890
Marion E. Killion	52 Forbes st., J. P	"	552 "	April 12, 1909
Katharine T. Lyons	9 Cottage side	"	888 "	March 2, 1903
Deborah A. McColl	95 Harvard st	"	936 "	Nov. 3, 1902
Mary P. McIsaac	5 Homes ave	"	648 "	" 20, 1906
Annie H. Pitts	23 Alaska st	"	936 "	Dec. 2, 1889
Rosemary Purcell	275 Heath st	"	600 "	Sept. 11, 1907
Florence I. Reddy	24 Elm Hill pk	"	936 "	Oct. 2, 1893
Edith M. Sandsberry	33 Abbotsford st	"	936 "	Nov. 1, 1898
Florence A. Stone	9 Mt. Bowdoin ter	"	936 "	Sept. 12, 1900
Agnes G. Strong	329 Paris st., E. B	"	648 "	Nov. 1, 1906
A. Gertrude Bowker	46 Port Norfolk st	First Asst., Kindergarten	792 "	Sept. 14, 1904
Elizabeth A. Hickey	Holbrook	Assistant	432 "	Nov. 17, 1908
Mary F. O'Meara	135 Kilton st	"	624 "	Jan. 16, 1905
Thomas Buckley	273 Columbia rd	Janitor	13.95 wk	Sept. 9, 1907
Charles J. Carlson	26 Cunningham st	"	32.60 "	July 20, 1905
		Comins District.		
William H. Martin	Sharon	Master	$3,180 yr	Sept. 12, 1894
Thomas J. Sheahan	129 Minden st	Sub-Master	1,620 "	" 11, 1907
Margaret T. Dooley	804 Parker st	Master's Assistant	1,212 "	Nov. 11, 1903
Lillian E. Cronin	72 Wachusett st., J. P	First Assistant, Grammar	1,164 "	Jan. 16, 1905
Anna R. McDonald	25 Woodbine st	First Assistant in Charge	1,116 "	Nov. 2, 1896
May Bradford	17 Hillside st	Assistant	936 "	April 11, 1898
Elizabeth P. Brewer	8 Cazenove st	"	936 "	Sept. 9, 1872
Linna E. Clark	40 Clarkwood st., Mattapan	"	888 "	May 13, 1901
Ellen M. Cronin	72 Wachusett st., J. P	"	840 "	Dec. 10, 1902
Rosanna M. Dowd	53 Stratford st., W. R	"	552 "	March 3, 1908
Sabina Egan	29 Terrace st	"	936 "	April 1, 1879
Grace M. Goodrich	10 Larchmont st	"	648 "	Nov. 1, 1906
Anna J. Griffin	53 Fenwood rd	"	888 "	April 11, 1904
Helena R. Guiney	62 Troy st	"	552 "	" 30, 1909
A. Harriet Haley	6 Pacific st	"	888 "	Sept. 10, 1902
Katherine F. Hartnett	120 W. Lenox st	"	744 "	Feb. 1, 1906
Caroline M. Hauck	52 Idaho st	"	600 "	Dec. 3, 1907
Martha T. Howes*	2043 Columbus ave	"	936 "	Jan. 4, 1897
Elizabeth T. Lavey	86 Thornton st	"	840 "	Oct. 16, 1903
Margaret S. Lunt	118 Hutchings st	"	696 "	Feb. 1, 1906
Lucy A. MacKenzie	48 Wait st	"	744 "	March 28, 1905
Mary A. Mahoney	28 Binney st	"	744 "	Sept. 13, 1905
Theresa C. Murray	18 Thwing st	"	552 "	Dec. 8, 1908
Mary E. O'Donnell	16 Bromley pk	"	696 "	Sept. 13, 1905
Elizabeth M. Quigley	58 Monument ave	"	552 "	March 3, 1908
Mary G. L. Quinlan	Brookline	"	600 "	Oct. 22, 1907
Alice L. Reed	Sharon	"	936 "	Jan. 21, 1901

* Leave of absence without pay to September 1, 1909.

School Department.— Continued.

Name.	Residence.	Designation.	Compensation.	Date of Election or Appointment.
		Comins District.— Concluded.		
Mary A. Rourke	515 Warren st	Assistant	$936 yr	May 9, 1900
Margaret E. Sullivan	31 St. Botolph st	"	936 "	Sept. 27, 1897
Claire F. Sullivan	13 Hartford st	"	552 "	Nov. 17, 1908
Annie S. Burpee	22 W. Walnut pk	First Asst., Kindergarten	792 "	Oct. 17, 1892
Clara G. Dennis	3 Carlisle st	" "	792 "	Nov. 24, 1902
Mary M. Oswald	406 Centre st., J. P	Assistant	624 "	" 11, 1903
Ellen M. Pinkham	28 Charlotte st	First Asst., Kindergarten	792 "	" 12, 1900
Marion R. Stevens	Needham	Assistant	576 "	Sept. 13, 1905
Lilian A. Smith	37 W. Cedar st	Special Assistant	1.50 day	Oct. 8, 1908
Samuel A. Dodds	124 Fisher ave	Janitor	19.87 wk	Jan. 6, 1908
Thomas F. Whalen	6 Dove st	"	19.23 "	Aug. 20, 1879
John Cole	8 Bickford ave	"	7.50 "	Jan. 6, 1908
Carl I. Priest	643 Huntington ave	"	2.31 "	Feb. 7, 1909
Mary E. Boyd	34 Elmwood st	Attendant	.50 day	Jan. 6, 1909
Helen F. Dalton	63 Smith st	"	.50 "	Sept. 9, 1908
Anna L. Feeley	5 Terry st	"	.50 "	March 29, 1909
		Dearborn District.		
Charles F. King	107 Elm Hill ave	Master	$3,180 yr	Sept. 7, 1887
Alanson H. Mayers	104 Geneva ave	Sub Master	2,340 "	" 7, 1887
Lily B. Atherton	Medford	Master's Assistant	1,308 "	Oct. 10, 1887
Lillian A. Wiswell	18 St. Stephen st	First Asst. Grammar	1,116 "	May 1, 1905
Mary A. P. Cross	567 Massachusetts ave	First Asst. in Charge	1,116 "	Nov. 2, 1896
Katharine O'Brien	30 Mall st	" "	1,116 "	Sept. 13, 1905
Abbie G. Abbott	66 Westville st	Assistant	936 "	" 16, 1895
Helen R. Campbell	34 Vine st	"	888 "	April 1, 1902
Mattie M. Clough	88 Waltham st	"	936 "	Sept. 11, 1901
Annie L. Coffey	Weymouth	"	936 "	" 13, 1899
C. Agnes Dailey	44 E. Dedham st	"	840 "	Jan. 5, 1903
Florence M. DeMerritt	2033 Columbus ave	"	936 "	May 13, 1896
Helen Doherty	17 Pearl st	"	936 "	Nov. 3, 1890
Michael J. Downey	10 Fenwick st	"	696 "	Feb. 1, 1906
Sarah A. Driscoll	283 Walnut ave	"	936 "	Nov. 1, 1893
Amanda C. Ellison	16 Hewins st	"	936 "	April 13, 1899
Mary G. Finnegan	27 Coolidge rd., Alls	"	840 "	Sept. 9, 1903
Abby E. Flagg	5 Mt. Pleasant ter	"	936 "	Oct. 16, 1896
Emma Frye	Somerville	"	936 "	Sept. 12, 1900
Mary L. Gaylord	Brookline	"	936 "	Nov. 30, 1896
Lucy A. Hamlin	152 Quincy st	"	936 "	Sept. 12, 1900
Mary C. Harrington	11 Camden pl	"	936 "	Oct. 1, 1900
Teresa C. Hoye	1016 Washington st	"	552 "	Dec. 8, 1908
Mary L. Kelly	70 Bloomfield st	"	600 "	Nov. 19, 1907
Mary G. Kenney	79 Glenway st	"	600 "	Dec. 3, 1907
Lucy H. Littlefield	102 Talbot ave	"	936 "	Sept. 10, 1902
Mary A. Lynch	70 Julian st	"	936 "	Oct. 10, 1900
Elizabeth B. McKeon	E. Dedham	"	936 "	Sept. 6, 1898
Emma L. Merrill	The Warren	"	936 "	Feb. 16, 1889
Mary L. Moran	39 G st	"	552 "	April 30, 1909
M. Agnes Murphy	856 Columbus ave	"	936 "	May 16, 1879
Katherine R. Murphy	124 Eustis st	"	552 "	Nov. 3, 1908
Kate A. Nason	Hotel Nightingale	"	936 "	Sept. 1, 1873
Elizabeth W. O'Connell	14 Spring Park ave., J. P	"	744 "	Oct. 3, 1904
Ellen M. Oliver	6 Pevear pl	"	936 "	March, 1866
Katherine T. O'Sullivan	Dedham	"	744 "	Sept. 13, 1905
Katharine A. Regan	49 Winchester st	"	936 "	May 1, 1896
Josephine A. Simonton	30 Greenville st	"	936 "	Dec. 5, 1895
Anna M. Stevens	12 Hewins st	"	888 "	Oct. 14, 1901
Abby W. Sullivan	23 Winthrop st	"	936 "	" 21, 1885
Eloise B. Walcott	447 Massachusetts ave	"	936 "	Feb. 5, 1872
Mary F. Walsh	19 E. Springfield st	"	936 "	March, 1871
Carrie M. Wellington	Somerville	"	792 "	Jan. 16, 1905
Mary T. Hale	Brookline	First Asst., Kindergarten	792 "	Sept. 8, 1896
Amy E. Lang	25 Rowen st	Assistant	624 "	Feb, 1, 1900
Mary J. O'Neil	196 W. Fourth st	Special Assistant	1.75 day	March 2, 1909
Natalie Irving	221 Corey st., W. R	"	1.50 "	Sept. 9, 1908
Bertha T. Hucksam	22 Reading st	Attendant	.50 "	" 9, 1908
William H. Bowman	2139 Dorchester ave	Janitor	24.71 wk	April 1, 1896
John J. Dignon	51 Taber st	"	6.18 "	Sept. 1, 1894
Michael Glasheen	203 K st	"	14.30 "	April 17, 1908
Edward A. Moore	288A Dudley st	"	37.90 "	July 15, 1905

School Department.— Continued

Name.	Residence.	Designation	Compensation.	Date of Election or Appointment.
		Dillaway District.		
Emma S. Gulliver	Hotel Eliot	Master	$2,700 yr.	May 7, 1907
Elizabeth M. Blackburn	108 Thornton st.	Master's Assistant	1,308 "	Sept. 9, 1891
Helen C. Mills	108 Thornton st.	First Assistant, Grammar	1,212 "	" 24, 1900
Anna M. Balch	Brookline	First Assistant in Charge	1,116 "	Nov. 2, 1896
Annie E. Mahan	109 Warwick st	" "	1,068 "	" 1, 1906
Mary L. Shepard	Wakefield	" "	1,116 "	" 2, 1896
Abby M. Clark	13 Rockville pk	Assistant	936 "	Sept., 1860
M. Edith Cole	Watertown	"	936 "	Nov. 1, 1899
Katherine A. Cunniff	Natick	"	936 "	April 13, 1903
F. Louise Dacey	196 Walnut ave	"	552 "	Nov. 3, 1908
Julia E. Dickson	22 Greenville st	"	936 "	April 10, 1899
Ada L. Donkin	386 Newbury st	"	936 "	Sept. 6, 1898
Ella M. Donkin	386 Newbury st	"	936 "	Jan. 3, 1898
Lucia A. Ferguson	92 Moreland st	"	936 "	Feb. 15, 1893
Elizabeth M. Finneran	6 Abbotsford st	"	888 "	Sept. 11, 1901
Theresa B. Finneran	6 Abbotsford st	"	936 "	Jan. 2, 1896
Mabel L. Harrington	28 Circuit st	"	744 "	" 2, 1905
Katherine Keenan	115 Warwick st	"	792 "	Sept. 14, 1904
Sarah B. C. Lane	30 Harvard st., Chsn	"	744 "	" 14, 1904
Eleanor A. Larivee	51 Tuttle st	"	552 "	Nov. 3, 1908
Lena Lee	12 Humboldt ave	"	792 "	Jan. 4, 1904
Annie E. McCormick	108 Highland st	"	888 "	April 1, 1902
Susan H. McKenna	196 St. Botolph st	"	936 "	Dec. 4, 1893
Elizabeth A. O'Neil	115 Vernon st	"	936 "	Jan. 2, 1894
Marion L. Owen	12 Humboldt ave	"	936 "	Sept. 24, 1900
Elizabeth Palmer	4 Peter Parley rd., J. P	"	936 "	Oct. 13, 1879
Elizabeth G. Phelps	Cambridge	"	936 "	Jan. 2, 1894
Carolena C. Richards	5 Lambert ave	"	936 "	Oct. 1, 1895
Edith Rose	19 Chauncy pl., J. P	"	936 "	Jan. 16, 1894
Ellen A. Scollin	494 Parker st	"	936 "	Sept. 13, 1892
Cordelia G. Torrey	23 Winthrop st	"	936 "	Oct. 1, 1886
Agnes A. Watson	103 Highland st	"	936 "	Nov. 15, 1888
Annie L. Wood	Wellesley	"	936 "	Oct. 10, 1900
Elizabeth C. Barry	25 Alpine st	First Asst., Kindergarten	792 "	" 1, 1894
Florence A. Fitzsimmons	16 Cedar st	" "	792 "	" 1, 1895
Ida G. Beverly	111 Lexington st	Assistant	624 "	Jan. 16, 1905
Flora M. Hoyt	3 Duncan st	"	432 "	Nov. 3, 1908
Margaret C. Regan	27 Stratton st	Special Assistant	1.75 day	Dec. 8, 1908
Mary E. Brazil	41 Whitney st	Attendant	.50 "	Sept. 9, 1908
Jessie F. McLean	22 Sarsfield st	"	.50 "	" 9, 1908
John J. Kearns	11 Moseley st	Janitor	12.63 wk	Oct. 15, 1906
William M. Kendricken	117 Bowdoin st	"	21.95 "	April 25, 1898
Albert C. Litchfield	15 Warren ave	"	6.03 "	Feb. 1, 1903
John Schromm	1 Cedar pk	"	21.96 "	April 23, 1904
		Dudley District.		
Abram T. Smith	Sharon	Master	$3,180 yr.	Jan. 1, 1901
William L. Phinney	Sharon	Sub-Master	2,340 "	Oct. 8, 1894
Edward F. O'Dowd	15 Whitby ter	"	2,100 "	Jan. 4, 190-
Alice M. Crowell	67 Bartlett st	Master's Assistant	1,020 "	April 21, 1908
Charles E. Harris	188 West Brookline st	First Assistant, Grammar	1,116 "	Oct. 13, 1905
Helen P. Hall	The Warren	First Assistant in Charge	1,116 "	Nov. 2, 189-
Alice L. Williams	224 Dudley st	" "	1,116 "	" 2, 189-
Mary A. Brennan	59 Calumet st	Assistant	936 "	May 21, 188-
Lucy G. M. Card	34 Regent st	"	936 "	Jan. 3, 188-
Mary H. Cashman	215 Harvard st	"	936 "	Oct., 186-
Mary I. Chamberlin	21 Grosvenor st	"	936 "	May 1, 187-
L. Adelaide Colligan	1040 Adams st	"	936 "	Jan. 1, 187-
Katherine L. Connell	127 Zeigler st	"	936 "	March 1, 190-
Alice M. Duston	1 Conrad st	"	552 "	Nov. 3, 190-
Helena M. Follen	11 East Newton st	"	792 "	" 6, 190-
Antoinette M. Getchell	6 Windermere rd	"	936 "	Oct. 15, 190-
Ella M. Hersey	9 Dyer st	"	936 "	Sept. 5, 189-
Elizabeth F. Johnson	10 Laurel st	"	936 "	Oct. 29, 186-
Emma V. Kennedy	16 Northfield st	"	888 "	" 7, 190-
Delia T. Killion	1 Alleghany st	"	936 "	" 1, 187-
Hattie A. Littlefield	6 Cleveland st	"	936 "	April 1, 189-
Mary L. Logan	2 Longmeadow st	"	840 "	Jan. 5, 190-
Mary L. Long	Hotel Dale Annex, Regent st	"	936 "	Oct. 17, 190-
Harriet E. Lyman	57 Rutland sq	Assistant, Special Class	1,032 "	Dec. 13, 189-
Jennie G. Maguire	14 Jess st., J. P	Assistant	552 "	April 21, 190-

School Department.— Continued.

Name.	Residence.	Designation.	Compensation.	Date of Election or Appointment.
		Dudley District.— Concluded.		
Viola R. Marsh	11 Ocean st	Assistant	$888 yr	Sept. 25, 1901
Josephine Marston	147 Appleton st	"	696 "	Nov. 3, 1908
Hugh J. McElaney	77 Hillside st	"	600 "	Oct. 22, 1907
Helen S. Murphy	12 Judson st	"	888 "	Sept. 25, 1901
Olivia C. Penell	Natick	"	552 "	April 28, 1909
Sarah E. Rumrill	74 Dale st	"	936 "	May 1, 1883
Ella M. Seaverns	2 Kenilworth st	"	936 "	Sept. 5, 1864
Hannah E. Tobin	7 Copeland st	"	936 "	Oct. 1, 1902
Mary L. Veazie	71 Tonawanda st	"	600 "	Dec. 17, 1907
Maria E. Wood	36 Kenwood st	"	936 "	Oct. 16, 1882
Ellen M. Fiske	48 Rutland sq	First Asst., Kindergarten	792 "	Jan. 2, 1895
Sarah H. Williams	278 Walnut st, Brookline	" "	792 "	April 21, 1898
Mabelle L. Boyer	Cambridge	Assistant, Kindergarten	624 "	Dec. 23, 1903
Edna Long	41 Charles st	Substitute	2.00 day	April 1, 1909
Eleanor M. Osterberg	53 Hillside st	Special Assistant	1.75 "	Sept. 9, 1908
Mary Fitzgerald	22 Kent st	Substitute	2.00 "	April 29, 1909
Mary E. Coveney	115 Walnut ave	"	2.00 "	" 29, 1909
Joseph P. Fleming	69 Fort ave	Janitor	31.88 wk	Feb. 15, 1901
Perez H. Knight	26 Linden Park st	"	20.82 "	Oct. 20, 1897
Frank W. Munroe	65 Brighton ave., Alls	"	16.49 "	Sept. 1, 1898
		Dwight District.		
Jason L. Curtis	Hyde Park	Master	$3,060 yr	Sept. 1, 1904
Carroll M. Austin	Stoughton	Sub-Master	2,340 "	Jan. 4, 1897
Elmer E. Sherman	118 Highland st	"	1,980 "	Oct. 17, 1904
Ruth G. Rich	31 Windermere rd	Master's Assistant	1,308 "	" 23, 1871
Emma F. Gallagher	61 E. Concord st	First Assistant in Charge	1,116 "	March 26, 1897
Miriam Sterne	179 Walnut ave	" "	1,116 "	Sept. 12, 1900
Margaret L. Carolan	35 Preble st	Assistant	792 "	March 20, 1906
E. Adelaide Child	446 Massachusetts ave	"	936 "	Oct. 15, 1890
Georgie M. Clarke	30 Greenville st	"	936 "	March 7, 1892
Grace G. Colman	42 Edwin st	"	552 "	Feb. 1, 1909
Grace E. Coyne	Medford	"	840 "	Jan. 16, 1905
Sarah C. Fales	46 Rutland st	"	936 "	Feb. 3, 1873
Mary H. Fruean	393 Norfolk st	"	936 "	Nov. 14, 1901
Mary V. Gormley*	1 Worthington st	"	936 "	Sept. 6, 1893
Teresa A. Hurley	Dedham	"	552 "	Jan. 4, 1909
Mary Kelly	189 W. Springfield st	"	744 "	March 1, 1905
Mabel E. Latta	19 Randolph rd	"	936 "	Sept. 8, 1896
Georgina E. MacBride	12 Wabon st	"	936 "	May 1, 1893
Anna M. Meyer	70 Farquhar st., Ros	"	552 "	Jan. 4, 1909
Sara Mock	458 Shawmut ave	"	936 "	Nov. 1, 1889
Agnes T. Nolan	65 Dorchester st	"	552 "	Dec. 8, 1908
Minnie A. Noyes	38 St. Botolph st	"	936 "	Nov. 22, 1897
Anna J. O'Brien	105 Howland st	"	936 "	Sept. 9, 1891
Mary Rannev	3 Round Hill st	"	936 "	March 19, 1900
Mary C. R. Towle	8 Athelwold st	"	936 "	" 5, 1866
Delia L. Viles	57 Rutland sq	"	936 "	Sept. 29, 1885
Clara P. Wardwell	Salem	"	936 "	Oct. 14, 1889
Cora E. Wood	171 W. Brookline st	"	1,032 "	Nov. 14, 1900
Ella T. Burgess	1285 Commonwealth ave	First Asst., Kindergarten	792 "	Oct. 17, 1892
Eleanor P. Gay	15 Greenwich pk	" "	792 "	Sept. 4, 1889
Lillian M. Bonelli	165 Hemenway st	Assistant	480 "	May 1, 1907
Mina Guyton	468 Massachusetts ave	"	624 "	Feb. 2, 1903
Annie E. Dennis	Milton	Temporary Teacher	2.00 day	" 15, 1909
Bessie C. MacBrine	Medford	"	2.00 "	March 22, 1909
A. Grace Emery	34 Dean st	Substitute	2.00 "	April 27, 1909
Frances E. Woods	19 Union st., Bri	"	2.00 "	" 20, 1909
Helen F. Dalton	63 Smith st	Attendant	.50 "	Sept. 9, 1908
May Douglass	3 Cumston st	"	.50 "	April 27, 1909
Marion Morrison	14 Upton st	"	.50 "	Oct. 26, 1908
Michael Dundon	42 Mystic st	Janitor	19.90 wk	" 1, 1900
Charles O. Newell	12 Clifton pl	"	19.74 "	Jan. 9, 1901
John J. Timmins	79 Waverly st., Bri	"	10.79 "	March 1, 1909
Pauline E. Taylor	85 W. Brookline st	Attendant	.50 day	Sept. 9, 1908
		Edward Everett District.		
Henry B. Miner	Hyde Park	Master	$3,180 yr	Sept. 10, 1872
Leonard M. Patton	61 McClellan st	Sub-Master	1,860 "	" 13, 1905

* Leave of absence, no pay to September 1, 1909.

School Department.— Continued.

Name.	Residence.	Designation.	Compensation.	Date of Election or Appointment.
		Edward Everett District.— Concluded.		
Mary F. Thompson	15 Pearl st	Master's Assistant	$1,308 yr	Oct. 1, 1877
Henrietta A. Hill	49 Hartford st	First Asst., Grammar	1,212 "	Jan. 1, 1892
Florence N. Sloane	3 Hartford st	First Assistant in Charge	1,116 "	Nov. 2, 1896
Alice E. Aldrich	9 S. Munroe st	Assistant	936 "	Dec. 4, 1893
Josephine M. Barrett	84 W. Rutland st	"	840 "	March 2, 1903
Maud J. Bray	57 Cushing ave	"	744 "	Dec. 31, 1906
Mae H. Bromley	121 Stoughton st	"	936 "	Nov. 9, 1903
C. Margaret Brown	28 Downer ave	"	936 "	Jan. 4, 1892
Rosa M. Bumstead	15 Peverell st	"	888 "	Sept. 19, 1904
Marion E. Buswell	30 Wendover st	"	936 "	" 12, 1902
Ella M. Clarke	35 Rockwell st	"	936 "	March 28, 1900
Harriet A. Darling	113 Cushing ave	"	936 "	" 10, 1879
Elizabeth G. Diman	40 Spencer st	"	840 "	Feb. 6, 1906
Emma F. Ditchett	5 Sagamore st	"	552 "	Jan. 4, 1909
Mary E. Donovan	152 W. Concord st	"	792 "	Sept. 13, 1905
Margaret R. Dwyer	42 Fuller st	"	648 "	Oct. 1, 1906
Bessie M. Elliot	11 Morse st	"	840 "	Nov. 20, 1902
Hildegard Fick	109 Warren ave	"	936 "	Dec. 3, 1894
Sally T. Fletcher	25 Athelwold st	"	936 "	Nov. 16, 1897
Lucy G. Flusk	4 Montello st	"	936 "	March 16, 1888
Florence A. Goodfellow	61 Sagamore st	"	936 "	Oct. 2, 1893
Rose D. Hoye	1116 Washington st	"	648 "	Nov. 6, 1906
L. Cora Morse	20 Montrose st	"	936 "	Sept. 8, 1884
Charlotte Rafter	41 Bradlee st	"	696 "	Dec. 4, 1905
Etta C. Rochefort	74 Pleasant st	"	696 "	Jan. 15, 1907
Emma M. Savil	Quincy	"	936 "	Dec. 1, 1874
Ellen R. Scott	96 Thornton st	"	600 "	Nov. 5, 1907
Alice H. Shaw	6 Windermere rd	"	888 "	Sept. 26, 1904
Catherine J. Sullivan	423 Fourth st	"	552 "	April 30, 1909
A. Gertrude Malloch	51 Waldeck st	First Asst., Kindergarten	792 "	May 1, 1900
Alice E. Leavens	32 Rockview st	Assistant	576 "	Nov. 22, 1905
Cecilia H. O'Brien	24 Freeman st	Substitute	2.00 day	April 1, 1909
George L. Chessman	75 Tuttle st	Janitor	34.56 wk	Sept. 6, 1903
Laura Reed	281 Hancock st	"	11.13 "	May 1, 1899
		Eliot District.		
John F. McGrath	Natick	Master	$2,820 yr	Sept. 12, 1906
Paul V. Donovan	Rockland	Sub-Master	1,740 "	Nov. 20, 1906
John J. Sheehan	225 Savin Hill ave	"	2,340 "	" 19, 1888
Alvin P. Wagg	30 Claremont pk	"	1,500 "	Jan. 2, 1908
Mary E. Hanney	154 Chelsea st	Master's Assistant	1,308 "	Dec. 27, 1904
Rosa M. E. Reggio	Everett	First Assistant in Charge	1,116 "	Nov. 2, 1896
Carrie A. Waugh	64 Dudley st	" "	1,116 "	" 2, 1896
B. Louise Hagerty	39 E. Brookline st	First Assistant, Primary	1,080 "	Dec. 27, 1904
Martha J. Ambrose	23 Batavia st	Assistant	936 "	Jan. 5, 1897
Theresa V. Arato	7 Henchman st	"	744 "	Sept. 28, 1904
Ellen G. Bird	11 Chestnut st	"	936 "	" 8, 1896
Bridget T. Boyle	Cambridge	"	696 "	Jan. 2, 1908
Lura A. Chase	86 Draper st	"	792 "	Sept. 9, 1903
Josephine A. Coulahan	802 Parker st	"	744 "	Feb. 6, 1905
James A. Crowley	512 Fourth st	"	600 "	Sept. 11, 1907
Catherine J. Cunningham	North Cambridge	"	936 "	April 1, 1891
Mary V. Cunningham	North Cambridge	"	936 "	Oct. 14, 1885
Theresa Currie	25 Rosemary st., J. P	"	936 "	Feb. 14, 1900
Louise M. De Voto	50 Winthrop st	"	600 "	Jan. 16, 1907
Marcella E. Donegan	60 Richfield st	"	936 "	Sept. 3, 1877
Etta C. Ernst	2 Silvia st., J. P	"	792 "	" 9, 1903
Anna L. Foster	5 Mt. Pleasant ter	"	936 "	Oct. 1, 1898
Annie M. H. Gillespie	19 E. Springfield st	"	936 "	Sept. 1, 1875
Mary E. Hartnett	109 M st	"	936 "	Nov. 26, 1900
Isabel R. Haskins	118 Mt. Vernon st	"	936 "	Oct. 25, 1875
Mary E. Hughes	122 Englewood ave	"	936 "	May 22, 1899
S. Frances Jordan	22 Follen st	"	936 "	Jan. 4, 1897
Sophia E. Krey	56 Virginia st	"	936 "	Oct. 14, 1884
Celia V. Leen	2 Dexter row	"	936 "	April 1, 1892
Ida E. Malaney	22 Myrtle st	"	792 "	Sept. 9, 1903
Mary E. McCormick	108 Highland st	"	744 "	Oct. 11, 1905
M. Elizabeth McGinley	90 Pinckney st	"	936 "	Nov. 1, 1888
Agnes L. McMahan	392 Fourth st	"	888 "	Sept. 10, 1902
Frances A. McMahan	392 Fourth st	"	600 "	Oct. 1, 1907
Mary M. McNeil	10 Putnam st	"	696 "	Nov. 13, 1905
Mary T. Melia	13 Bainbridge st	"	840 "	Jan. 28, 1903

School Department.— Continued.

Name.	Residence.	Designation.	Compensation.	Date of Election or Appointment.
		Eliot District.— Concluded.		
Agnes C. Moore	36 E. Brookline st	Assistant	$936 yr	Feb. 27, 1888
George B. Moran	Natick	"	552 "	Nov. 3, 1908
Alice M. Murray	Woburn	"	600 "	Oct. 1, 1907
Katherine G. O'Donnell	48 Pinckney st	"	792 "	Jan. 2, 1905
Linda C. O'Dowd	6 Adams st	"	552 "	April 27, 1909
Annie E. Regan	Cambridge	"	840 "	Sept. 9, 1903
E. Idella Seldis	22 Batavia st	"	936 "	March 28, 1894
Anna M. T. Sheehan	23 Bernard st	"	936 "	May 23, 1900
Mary L. Sullivan	Winter Hill	"	792 "	Sept. 14, 1904
Katherine G. Sutliff	101 King st	"	936 "	" 9, 1891
M. Persis Taylor	108 Mt. Vernon st	"	936 "	Oct. 14, 1885
Harriet White	11 Aberdeen st	"	600 "	Dec. 17, 1907
Ellen M. Murphy	West Somerville	First Asst., Kindergarten	792 "	April 1, 1898
Margaret V. Quinlan	29 Mill st	" "	648 "	Dec. 17, 1907
Mary A. Cahill	Cambridge	Assistant	624 "	Sept. 24, 1903
Mildred M. Hood	Cambridge	"	480 "	Dec. 17, 1907
Mary J. O'Neil	15 Edgeworth st	Special Assistant	1.75 day	Nov. 19, 1908
Katherine E. Hurley	532 E. Fifth st	"	1.75 "	April 15, 1909
Elizabeth L. Prendergast	108 Parker Hill ave	"	1.75 "	Feb. 1, 1909
Gertrude P. Tobin	3628 Washington st	"	1.75 "	April 15, 1909
Elinor G. Cowan	9 Greenheys st	Substitute	2.00 "	" 12, 1909
Louisa Garibotto	40 N. Bennett st	Attendant	.50 "	Sept. 9, 1908
Celia Pote	Chelsea	"	.50 "	" 9, 1908
Frank J. Connolly	73 South st., J. P.	Janitor	41.69 wk	" 20, 1904
William Swansey	7 Joiner st	"	26.22 "	April, 1877
		Emerson District.		
J. Willard Brown	Stoneham	Master	$3,180 yr	Feb. 24, 1891
James H. Leary	67 Peter Parley rd	Sub-Master	2,340 "	Jan. 4, 1901
Mary R. Thomas	89 Gainsboro st	Master's Assistant	1,260 "	April 22, 1907
Mary A. Ford	Greenbush	First Assistant, Grammar	1,212 "	March 18, 1878
Mary E. Plummer	12 Cumberland st	First Assistant in Charge	1,116 "	Nov. 2, 1896
Gertrude A. A'Hearn	34 Covington st	Assistant	552 "	Dec. 8, 1908
Anna A. Aronie	117 Devon st	"	648 "	Nov. 6, 1906
Sarah A. Atwood	North Cambridge	"	936 "	Oct. 1, 1891
Grace Bourne	274 Lexington st	"	888 "	Sept. 20, 1901
Esther M. Buchan	East Watertown	"	552 "	Nov. 3, 1908
Marion Chesley	192 Huntington ave	"	552 "	" 3, 1908
H. Elizabeth Cutter	Hyde Park	"	936 "	Dec. 1, 1865
Edith A. Duclos	9 Haley st	"	648 "	Nov. 20, 1906
Julia V. Guiney	62 Troy st	"	552 "	April 21, 1908
Ida E. Halliday	212 Lexington st	"	936 "	Jan 3, 1881
Emma J. Irving	Winchester	"	936 "	Oct. 1, 1889
Mabel L. Josselyn	5 Monmouth st	"	840 "	Nov. 3, 1902
Avis A. Kingston	267 Corey rd, Alls	"	600 "	Oct. 9, 1907
Harriet E. Litchfield	Malden	"	936 "	April 15, 1873
Sarah B. McGlinn	15 Concord st., Chsn	"	792 "	Sept. 14, 1904
Sarah E. McNeill	194 Leyden st., O. H.	"	792 "	" 14, 1904
Lizzie M. Morrissey	175 Princeton st	"	936 "	" 10, 1879
Eliza J. Murphy	Beverly	"	936 "	Dec. 3, 1900
Ella F. Murray	11 Sargent st	"	552 "	Jan. 4, 1909
Ona I. Nolan	South Weymouth	"	744 "	Dec. 4, 1905
Charlotte G. Ray	247 Lexington st	"	936 "	Sept. 8, 1890
Isabella J. Ray	204 Lexington st	"	936 "	" 4, 1895
Lena A. Sherwood	11 E. Newton st	"	648 "	Nov. 1, 1906
Susan A. Slavin	18 Vaughan st	"	936 "	Feb. 19, 1877
Emma L. Steves	18 Hanson st	"	552 "	April 30, 1909
Mary L. Sweeney	Newton Highlands	"	936 "	Dec. 15, 1883
Flora S. McLean	119 Princeton st	First Asst., Kindergarten	792 "	Sept. 9, 1891
Christine G. Long	2 Corey st., Chsn	Assistant, Kindergarten	624 "	Feb. 16, 1903
Mary L. Murphy	233 Bennington st	Attendant	.50 day	Sept. 9, 1908
Edward C. Chessman	50 Prescott st	Janitor	29.58 wk	Dec. 5, 1871
William A. McManus	14 Mercer st., S. B.	"	18.78 "	Jan. 1, 1907
		Everett District.		
Myron T Pritchard	125 School st	Master	$3,180 yr	Sept. 6, 1886
Eliza M. Evert	Newton Centre	Master's Assistant	1,308 "	" 4, 1882
Evelyn E. Morse	5 Dale st	First Assistant	1,164 "	" 14, 1904
Louise Robinson	77 Bushnell st., Ash	First Assistant in Charge	1,116 "	Oct. 25, 1899
Susan E. Abbot	108 Pembroke st	Assistant	936 "	March 9, 1899
Sarah L. Adams	70 W. Newton st	"	936 "	Oct. 7, 1875

School Department.— Continued.

Name.	Residence.	Designation.	Compensation.	Date of Election or Appointment.
		Everett District.— Concluded.		
Susan S. Foster	2029 Columbus ave	Assistant	$936 yr	Sept. 16, 1869
Annie H. Gardner	5 Sumner st	"	936 "	" 5, 1885
Grace D. Hall	95 Gainsboro st	"	696 "	Nov. 20, 1905
Ida B. Henderson	27 Clarkson st	"	936 "	Dec. 4, 1893
Emily T. Kelleher	35 Wenonah st	"	936 "	" 4, 1893
Sarah C. Linscott	9 Ruthven st	"	936 "	" 1, 1898
Bertha L. Mulloney	Cambridge	"	936 "	" 1, 1897
Florence A. Perry	14 Albion st	"	936 "	Sept. 25, 1879
Emma F. Porter	248 Warren st	"	936 "	April 1, 1880
Annie J. Reed	15 Blagdon st	"	936 "	Oct. 2, 1893
Dora W. Rohlsen	Newton Centre	"	936 "	Sept. 4, 1895
Ethel M. Rowland	Brookline	"	744 "	Feb. 16, 1905
Josephine C. Scholtes	259 Park st	"	840 "	Oct. 8, 1902
Helen J. Scott	Cambridge	"	744 "	Jan. 16, 1905
Alice E. Stevens	16 Durham st	"	936 "	" 19, 1883
Minnie T. Varney	Sharon	"	936 "	April 11, 1898
Catherine T. Whalen	46 E. Newton st	"	696 "	Jan. 30, 1906
Estelle M. Williams	Holliston	"	936 "	Feb. 17, 1896
Caroline S. Winslow	23 Wellington st	"	840 "	Oct. 8, 1902
Clara L. Hunting	99 Bowdoin ave	First Asst., Kindergarten	792 "	Sept. 9, 1891
Margaret Stedman	77 Bushnell st., Ash	Assistant, Kindergarten	432 "	April 21, 1908
Leila E. Boles	62 Sidney st	Special Assistant	1.75 day	Jan. 11, 1909
Ella G. Finn	41 Linwood st	"	1.75 "	Nov. 20, 1908
Florence M. Fogarty	110 Brook ave	Substitute	2.00 "	Sept. 9, 1908
Mary F. Martin	64 Warwick st	Attendant	.50 "	" 9, 1908
Henry F. Beverstock	525 Columbus ave	Janitor	20.02 wk	Jan. 17, 1906
Florence J. Nugent	456 Shawmut ave	"	15.41 "	Oct. 16, 1905
		Francis Parkman District.		
Arthur Stanley	Hyde Park	Master	$2,580 yr	Sept. 1, 1908
Edward J. Muldoon	18 Bellflower st	Sub-Master	1,500 "	Feb. 16, 1909
F. Maude Joy	21 Gardner st., Alls	Master's Assistant	972 "	Sept. 9, 1908
Margaret M. Burton	11 Chauncey pl., J. P	Assistant	936 "	" 12, 1900
Josephine Crockett	430 Centre st., J. P	"	936 "	Feb. 6, 1895
Frances M. Flanagan	77 Ashland st., Ros	"	552 "	Jan. 4, 1909
Elizabeth Kiggen	Hyde Park	"	936 "	" 30, 1882
Lucinda R. Kinsley	11 Euclid st	"	936 "	March 13, 1901
Mabelle E. Lounsbury	66 Montclair ave., Ros	"	936 "	Nov. 16, 1900
Annie V. Lynch	92 Hyde Park ave	"	936 "	Jan. 4, 1892
May C. O'Brien	South Framingham	"	696 "	Oct. 7, 1907
Mary A. O'Neil	129 Harold st	"	792 "	Sept. 14, 1904
Mary E. Roome	68 Day st., J. P	"	936 "	Oct. 1, 1885
Josephine A. Slayton	16 Cohasset st., Ros	"	936 "	" 3, 1889
Helen K. Somers	Mansfield	"	648 "	Nov. 1, 1906
Juliette Billings	15 Pond st., J. P	First Asst., Kindergarten	792 "	Dec. 2, 1901
Olivia B. Hazelton (Mrs.)	Wellesley Hills	" "	624 "	Oct. 13, 1902
Leslie H. Somes	132 Hyde Park ave	Attendant	.50 day	Sept. 4, 1908
Henry T. Allchin	49 Oakview ter., J. P	Janitor	24.99 wk	May 1, 1905
Patrick M. Connelly *	75 South st., J. P	"		
Ellen Norton	49 Paine st	Janitor	6.62 wk	Nov. 1878
		Franklin District.		
Seth Sears	Cambridge	Master	$3,180 yr	Feb. 12, 1902
Jennie S. Tower †	44 Rutland sq	Master's Assistant	654 "	Oct. 1, 1870
Emma F. Jenkins	89 Gainsboro st	"	972 "	Sept. 9, 1908
Margaret J. Crosby	W. Medford	First Assistant, Grammar	1,212 "	" 10, 1902
Elizabeth F. Dorn	113 Maple st., W. R	First Assistant in Charge	1,116 "	Oct. 2, 1905
Etta M. Smith	144 Worcester st	" "	1,116 "	Jan. 16, 1905
Gabrielle Abbot	108 Pembroke st	Assistant	936 "	May 1, 1896
Emma E. Allin	1 Hanson st	"	936 "	Dec. 1, 1874
M. Josephine Blaisdell	1467 Dorchester ave	"	936 "	Feb. 1, 1901
Katherine E. Cotter	22 Wellington st	"	840 "	" 1, 1906
Eva M. Cotton	106 Warren st., Bri	"	552 "	" 16, 1909
Octavia L. Cram	Brookline	"	936 "	Oct. 19, 1891
Margaret C. Donovan	Randolph	"	744 "	May 1, 1905
Ella F. Erskine	134 Newbury st	"	888 "	Sept. 11, 1901
Agnes G. R. Fitzsimmons	35 Woodward st	"	600 "	April 8, 1907
Kate R. Gookin	Brookline	"	936 "	Sept. 27, 1875

* Leave of absence without pay for nine months from Sept. 10, 1908.
† Leave of absence on half pay to Sept. 1, 1909.

School Department.— Continued.

Name.	Residence.	Designation.	Compensation.	Date of Election or Appointment.
		Franklin District.— Concluded.		
Carrie M. Goulding	1 Kalada pk	Assistant	$888 yr	Oct. 23, 1901
Elizabeth Greenman	28 Rockland st	"	648 "	Dec. 14, 1906
Kate R. Hale	Brookline	"	936 "	Nov. 1, 1880
Abby A. Hayward	10 Berwick pk	"	936 "	Dec. 1, 1890
Ruth C. Higbee	Brookline	"	936 "	Sept. 13, 1899
Frances S. Jordan	63 Tonawanda st	"	792 "	" 9, 1903
Helen E. MacFarlane	627 Walk Hill st	"	552 "	Nov. 17, 1908
Violet M. Nevins	Melrose	"	648 "	" 6, 1906
Rose A. Plunkett	Medford	"	936 "	Oct. 29, 1902
Mary J. Rogers	20 Robinwood ave., J. P	"	552 "	Nov. 3, 1908
Charlotte E. Romer	95 Orange st	"	840 "	Oct. 1, 1903
Alice M. Russell	85 Chestnut ave., J. P	"	552 "	Nov. 3, 1908
Anna Sansiper	36 McLean st	"	552 "	March 3, 1908
Mary M. Simpson	Dedham	"	840 "	" 16, 1904
Florence M. Stephens	11 E. Newton st	"	888 "	Dec. 11, 1901
Ruth D. Stevens	Cliftondale	"	936 "	Oct. 15, 1902
Alice M. Sweeney	35 Bennington st	"	552 "	Nov. 3, 1908
Teresa A. Tehan	44 Linden st., Alls	"	600 "	" 19, 1907
Lillian Tishler	111 Waumbeck st	"	936 "	Sept. 23, 1892
Isabel H. Wilson	134 Huntington ave	"	936 "	Feb. 4, 1884
Martha L. Eaton	Brookline	First Asst., Kindergarten	696 "	Sept. 11, 1907
Mary T. Mears	11 Joy st	" "	792 "	" 5, 1888
Elsie A. Burrage	Chestnut Hill	Assistant	480 "	March 18, 1907
Sara E. L'Orage	123 W. Concord st	"	480 "	Sept. 11, 1907
Anna A. Cassidy	24 Newburg st., Ros	Special Assistant	1.75 day	" 15, 1908
Gertrude P. Stephen	104 Brook ave	"	1.75 "	April 13, 1909
Dorothy A. Busby	386 Shawmut ave	Substitute	2.00 "	" 15, 1909
Marguerite F. Lally	73 Fletcher st., Ros	"	2.00 "	" 13, 1909
Mary J. Minieri	80 Shawmut ave	Attendant	.50 "	Jan. 4, 1909
Margaret E. Ring	274A Shawmut ave	Janitor	14.75 wk	April 16, 1903
John F. Tolan	46 Erie st	"	21.78 "	July 20, 1905
Thomas Brennan	20 Tufts st	Substitute Janitor	1.28 day	April 30, 1909
		Frederic W. Lincoln District.		
William E. Perry	Brookline	Master	$3,180 yr	Sept. 10, 1902
Charles S. Davis	Cambridge	Sub-Master	2,220 "	Nov. 24, 1902
Charles I. Gates	19 Bentham rd	"	1,500 "	Feb. 16, 1909
Martha F. Wright	Newton	Master's Assistant	1,308 "	Dec. 4, 1889
Laura L. Newhall	534 Broadway	First Assistant in Charge	1,116 "	Nov. 2, 1896
Mary E. Bunton	Franklin Square House	Assistant	696 "	Oct. 1, 1908
Helen M. Canning	Dedham	"	936 "	Dec. 2, 1895
Gertrude P. Cole	Albemarle Chambers	"	744 "	" 31, 1906
Vodesa J. Comey	168 W. Newton st	"	936 "	Sept. 14, 1869
Kate A. Coolidge	65 G st	"	936 "	April 1, 1882
Frances W. Dalrymple	170 W. Brookline st	"	744 "	Nov. 1, 1907
Helen A. Emery	557 Fifth st	"	936 "	May 1, 1894
M. Jeannette Grady	164 Baker st., W. R	"	888 "	Nov. 1, 1907
Edna F. Henderson	27 Clarkson st	"	696 "	Sept. 13, 1905
Lillian K. Lewis	78 Huntington ave	"	936 "	" 6, 1893
E. Cecilia Mackin	844 Broadway	"	552 "	April 1, 1908
Alice F. Moore	Albemarle Chambers	"	648 "	Dec. 31, 1906
Agnes G. Nash	75 Mayfield st	"	936 "	Sept. 17, 1900
Harriet E. Sargent	Quincy	"	936 "	Dec. 5, 1895
Stella F. Thomas	12 Humphrey pl	"	744 "	" 3, 1907
Rachael W. Washburn	Lincoln	"	936 "	Nov. 1, 1898
Daisy E. Welch	13 Westville st	"	936 "	March 1, 1893
Gertrude L. Wright	Brookline	"	936 "	Oct. 14, 1901
Annie E. Pousland	Salem	First Asst., Kindergarten	792 "	" 7, 1901
Mary E. McCarthy	64 Peter Farley rd, J. P	Assistant	528 "	Nov. 13, 1906
Gertrude A. Sullivan	147 Mt. Vernon st	Special Assistant	1.75 day	Sept. 15, 1908
Alice L. Lynch	622 Third st	Attendant	.50 "	" 9, 1908
George L. Dacey	28 Ward st	Janitor	15.95 wk	Oct. 4, 1894
Joseph S. Luther	414 Fifth st	"	23.18 "	Jan. 24, 1890
		Frothingham District.		
William B. Atwood	Malden	Master	$3,180 yr	Sept. 1, 1887
Charles E. Quirk	53 Farragut rd	Sub-Master	1,980 "	Jan. 16, 1905
Charlotte E. Camp	Medford	Master's Assistant	1,308 "	" 5, 1874
Margaret J. O'Hea	Brookline	First Assistant, Grammar	1,212 "	Feb. 3, 1902

School Department.— Continued.

Name.	Residence.	Designation.	Compensation.	Date of Election or Appointment.
		Frothingham District.— Concluded.		
Fannie M. Lamson	51 High st	First Assistant in Charge	$1,116 yr	Nov. 2, 1896
Florence O. Brock	63 Elm st	Assistant	936 "	Sept. 12, 1900
Nellie L. Cullis	43 High st	"	936 "	Oct. 16, 1882
Mabel A. Collins	West Somerville	"	744 "	" 2, 1905
Mary Colesworthy	Chelsea	"	936 "	Sept. 8, 1890
Mary E. Corbett	14 Monument sq	"	936 "	" 5, 1881
Etta G. Clarke	Cambridge	"	936 "	Oct. 1, 1900
Bertha F. Dodge	58 Walker st	"	600 "	Feb. 17, 1908
Mary J. Driscoll	73 Walter st	"	552 "	Nov. 3, 1908
Mary E. Delaney	112 Armandine st	"	936 "	Feb. 5, 1877
Madeline A. Foppiano	Chelsea	"	936 "	Jan. 2, 1900
Theresa E. Hayes	15 Monument sq	"	936 "	Oct. 3, 1892
Anna F. Kingston	9 Monument sq	"	888 "	May 16, 1901
Esther L. McNellis	12 Sackville st	"	552 "	Dec. 8, 1908
Mary L. Murphy	419 Fourth st	"	552 "	Jan. 4, 1909
Margaret A. Mernin	38 High st	"	936 "	Feb. 1, 1897
Abbie C. McAuliffe	17 Chestnut st	"	936 "	Sept. 1, 1878
Elizabeth L. McCarthy	7 Marion st	"	840 "	June 2, 1902
Frances L. Nickerson	Newtonville	"	744 "	March 20, 1906
Sara H. Nowell	406 Massachusetts ave	"	936 "	Jan. 5, 1874
Mary A. Quirk	West Somerville	"	936 "	June 7, 1898
Jennie L. Quirk	West Somerville	"	792 "	Sept. 14, 1904
Helen G. Stark	815 Beacon st	"	936 "	Oct. 1, 1895
Persis M. Whittemore	8 Cross st	"	936 "	Jan. 5, 1874
Martha Yeaton	Somerville	"	936 "	" 5, 1874
Phebe A. De Lande	26 Monument sq	First Asst., Kindergarten	792 "	Sept. 4, 1895
Angeline K. Mudge	1200 Commonwealth ave	Assistant	624 "	Feb. 1, 1904
Margaret M. O'Connor	32 Prospect st	Special Assistant	1.75 day	Sept. 9, 1908
Mary E. Briggs	44 Holborn st	Substitute	2.00 "	" 9, 1908
Josephine A. Hurley	24 Monument ave	"	1.75 "	April 27, 1909
Mary J. Hughes	140 Chelsea st	Attendant	.50 "	Sept. 9, 1908
George A. King	84 School st	Janitor	26.56 wk	Oct. 1, 1903
Jeremiah F. Horrigan	34 Bunker Hill st	"	17.22 "	April 16, 1895
Mary Watson	21 Decatur st	"	2.31 "	May 15, 1905
Margaret Walsh	48 Rutherford ave	"	6.77 "	Sept. 18, 1900
		Gaston District.		
Thomas H. Barnes	773 Broadway	Master	$3,180 yr	Sept. 6, 1869
Juliette R. Hayward	Malden	Master's Assistant	1,308 "	" 6, 1880
Sarah C. Winn	Cambridge	First Assistant, Grammar	1,212 "	Feb. 19, 1872
Ellen V. Courtney	745 Broadway	First Asst. in Charge	1,116 "	Oct. 1, 1903
Edith M. Allen	3 Highland pk	Assistant	840 "	" 8, 1902
Mary B. Barry	118 M st	"	936 "	Sept. 5, 1881
Elizabeth M. T. Bartlett	528 Broadway	"	792 "	Oct. 2, 1905
A. Josephine Bogan	7 Gaylord st	"	888 "	April 25, 1905
Florence E. Bryan	94 Brunswick st	"	936 "	March 28, 1900
Elizabeth G. Burke	99 Brunswick st	"	936 "	Nov. 6, 1901
Jennie G. Carmichael	Braintree	"	936 "	Sept. 10, 1890
Emily M. Desmond	Medford	"	552 "	April 12, 1909
Mary A. Dorgan	632 Third st	"	648 "	Nov. 1, 1906
Eleanor F. Elton	105 King st	"	936 "	June 1, 1893
Carrie A. Harlow	587 Eighth st	"	936 "	Nov. 3, 1879
M. Isabel Harrington	Brookline	"	936 "	" 1, 1889
Lila Huckins	115 Dale st	"	936 "	Sept. 7, 1874
Caroline M. Kingman	108 Mt. Vernon st	"	936 "	March 1, 1889
Mary S. Laughton	284 K st	"	936 "	Sept. 8, 1890
Margaret M. Lannon	86 South st., J. P.	"	552 "	Nov. 3, 1908
Mary F. Lindsey	71 Edwin st	"	936 "	Sept. 8, 1896
Hannah L. Manson	Winthrop Beach	"	936 "	Oct. 27, 1884
Josephine A. Powers	758 Broadway	"	936 "	Sept. 2, 1878
Clara A. Sharp	528 Broadway	"	936 "	" 2, 1878
Emma M. Sibley	Newtonville	"	936 "	" 3, 1883
Anna E. Somes	217 K st	"	936 "	" 3, 1883
Irene M. Walsh	317 Dudley st	"	600 "	Nov. 19, 1907
Alice L. Williams	10 Kingsdale st	"	600 "	Oct. 14, 1907
Ellen R. Wyman	636 Dudley st	"	936 "	March 5, 1862
Grace L. Sanger	144 Hemenway st	First Asst., Kindergarten	792 "	April 8, 1901
Maud L. Richardson	South Weymouth	Assistant	576 "	Oct. 2, 1905
Alice G. Coughlin	Broadway	Attendant	.50 day	Nov. 30, 1908
John McLeod	645 Sixth st	Janitor	31.02 wk	Aug. 16, 1903
Nicholas J. Innis	30 Dustin st., Bri	"	16.42 "	Jan. 20, 1908

School Department.— Continued.

Name.	Residence.	Designation.	Compensation.	Date of Election or Appointment.
		George Putnam District.		
Henry L. Clapp	70 West Cottage st	Master	$3,180 yr	Sept. 1, 1882
Joseph A. Reddy	24 Elm Hill pk	Sub-Master	2,340 "	Oct. 9, 1899
Katharine W. Huston	71 Montebello rd	Master's Assistant	1,308 "	Feb. 28, 1887
Julia H. Cram	Brookline	First Asst. in Charge	1,116 "	April 14, 1904
Ella J. Brown	1 Wabon st	Assistant	936 "	Nov. 5, 1895
Mabel L. Brown	151 Worcester st	"	936 "	" 8, 1892
Carrie A. Colton	165 Roxbury st	"	936 "	Dec. 1, 1896
Mary L. Crowe	East Braintree	"	936 "	" 1, 1897
Charlotte E. Dogherty	8 Cobden st	"	600 "	Sept. 16, 1907
Annie G. Ellis	17 Cleaver st	"	936 "	" 6, 1886
Amoritta E. Esilman	66 School st	"	936 "	" 4, 1882
Minnie E. Farnsworth	177 Warren st	"	936 "	Oct. 19, 1903
Mary M. French	135 School st	"	648 "	Nov. 20, 1906
Lura B. Galbraith	8 Cobden st	"	888 "	April 10, 1905
Anna L. Gormley	81 School st	"	552 "	Nov. 3, 1908
Mary A. Gove	19 Dixwell st	"	936 "	Sept. 8, 1896
Ellen E. Leach	28 Dartmouth st	"	936 "	" 20, 1858
Anna H. O'Connell	14 Spring Park ave	"	744 "	May 1, 1905
Louisa Prescott	19 Dixwell st	"	888 "	Jan. 16, 1905
Helen M. Richardson	92 Ruthven st	"	552 "	Nov. 3, 1908
Isabel J. Ross	13 Linwood sq	"	744 "	May 11, 1905
Annie C, Simmons	28 Templeton st	"	744 "	Jan. 16, 1905
Mary L. Sullivan	39 Bainbridge st	"	936 "	May 1, 1900
Eileene R. Tewksbury	23 Thornton pk	"	552 "	Nov. 3, 1908
Ede F. Travis	51 Chestnut Hill	"	936 "	Oct. 26, 1891
Elizabeth A. Wood	25 Burr st	"	600 "	Feb. 4, 1907
Anita F. Weston	146 Mass. ave	First Asst., Kindergarten	792 "	Oct. 18, 1897
M. Alice Costello	Newton Lower Falls	Assistant	576 "	Nov. 1, 1905
Florence R. LeBlanc	47 Prentiss st	Special Assistant	1.75 day	Oct. 14, 1908
William N. Carr	20 Burr st	Janitor	21.14 wk	Sept. 26, 1906
Luke Kelley	193 Boylston st	"	32.44 "	May 1, 1887
		Gilbert Stuart District.		
Edward M. Lancaster	803 Shawmut ave	Master	$3,180 yr	June 1, 1885
Edwin F. Kimball	107 Greenbrier st	Sub-Master	2,340 "	Nov. 21, 1887
Caroline F. Melville	Brookline	Master's Assistant	1,308 "	April 1, 1902
Carrie M. Weis	50 River st	First Assistant in Charge	1,116 "	Oct. 1, 1903
A. Maude Briggs	Atlantic	Assistant	888 "	Sept. 11, 1901
Cornelia M. Collamore	36 Walton st	"	936 "	Jan. 3, 1887
Mary M. Dacey	17 Wood st	"	936 "	May 15, 1894
Lucy D. Ellis	17 Cleaves st	"	840 "	Sept. 10, 1902
Ella M. B. Hayes	19 Linden st	"	648 "	Nov. 6, 1906
Mary M. Hoye	1016 Washington st	"	936 "	Sept. 13, 1899
Lydia D. Johnson	58 River st	"	936 "	" 13, 1899
Anna M. McMahon	Randolph	"	936 "	" 9, 1891
Verna G. Pitt	19 Evelyn st	"	600 "	" 11, 1907
Hazel E. Poole	Milton	"	648 "	Nov. 1, 1906
Della Prescott	4 Atherstone st	"	936 "	May 1, 1902
John C. Riley	7 Lonsdale st	"	600 "	Oct. 22, 1907
Edith A. Scanlon	11 Castlegate rd	"	936 "	Feb. 1, 1897
H. Adelaide Sullivan	70 River st	"	936 "	Nov. 1, 1889
Mary E. Walsh	314 Codman st	"	792 "	Sept. 10, 1903
Elizabeth B. Wetherbee	2 Holden pl	"	936 "	" 8, 1896
Julia E. Hall	115 Richmond st	First Asst., Kindergarten	792 "	March 1, 1901
Ellen W. Porter	34 Port Norfolk st	" "	696 "	Dec. 3, 1907
Grace L. White	5 Houghton st	Assistant	528 "	Nov. 6, 1906
Elizabeth F. Lee	15 St. James st	Special Asst., Kindergarten	1.50 day	Jan. 4, 1909
Asa C. Hawes	46 River st	Janitor	37.55 wk	Nov. 1, 1892
Henry Keenan	625 Norfolk st	"	8.99 "	March 9, 1908
		Hancock District.		
Ellen C. Sawtelle	Newton Highlands	Master	$3,180 yr	March 1, 1904
Honora T. O'Dowd	96 Ruthven st	Master's Assistant	1,308 "	Sept. 4, 1895
Ella A. Curtis	Newton Upper Falls	First Assistant, Grammar	1,020 "	Feb. 3, 1908
Teresa M. Gargan	316 Longwood ave	First Assistant in Charge	1,116 "	Nov. 2, 1896
Margaret D. Mitchell	61 Monument ave	" "	1,116 "	March 1, 1899
Annie M. Niland	202 Byron st	First Assistant, Primary	1,080 "	Sept. 28, 1904
Ida E. Ansley	73 Glendale st	Assistant	792 "	Oct. 19, 1903
Matilda F. Bibbey	21 Wales st	"	936 "	" 1, 1889
F. Maud Briggs	6 Westland ave	"	936 "	Sept. 12, 1900

School Department.— Continued.

Name.	Residence.	Designation.	Compensation.	Date of Election or Appointment.
		Hancock District.— Concluded.		
Mary C. Brine	85 Chandler st	Assistant	$888 yr	April 1, 1902
Teresa L. Carlin	524 East Broadway	"	888 "	Oct. 1, 1902
Annie G. Colbert	52 Quincy st	"	936 "	Sept. 12, 1900
Eleanor M. Colleton	59 Beech Glen st	"	936 "	Dec. 5, 1894
Geraldine F. Corbett	866 East Fifth st	"	696 "	Sept. 13, 1905
Jessie C. Davidson	12 Nixon st	"	552 "	Dec. 8, 1908
Mary L. Desmond	445 Washington st., Dor.	"	936 "	" 10, 1872
Anna T. Dinand	59 Bowdoin ave	"	840 "	Sept. 9, 1903
Marian A. Dogherty	Cambridge	"	936 "	Dec. 1, 1897
Katherine F. Doherty	69 Howland st	"	936 "	Sept. 8, 1896
Catherine W. Fraser	73 Walnut ave	"	936 "	May 16, 1891
Harriet M. Fraser	73 Walnut ave	"	936 "	Sept. 12, 1871
Hattie L. Gates	470 Warren st	"	936 "	Oct. 1, 1900
Katherine E. Gillespie	19 E. Springfield st	"	936 "	Sept. 6, 1886
Marcella C. Halliday	139 Worcester st	"	936 "	Nov. 1, 1867
Emily J. Hare	Brockton	"	936 "	Oct. 21, 1901
Mary A. Kirby	Marlboro	"	888 "	Jan. 6, 1903
Susan E. Mace	Waverley House	"	936 "	" 7, 1871
Mary G. Mahar	68 L st	"	936 "	Dec. 1, 1896
Margaret Mais	12 Paul Gore, J. P.	"	936 "	" 1, 1897
Mary E. Meaney	Brookline	"	936 "	March 1, 1900
Mary F. Montrose	14 Evergreen st., J. P.	"	840 "	Jan. 4, 1904
Lucy M. A. Moore	36 E. Brookline st	"	936 "	" 2, 1884
Margaret Mulligan	Winchester	"	936 "	Sept. 8, 1896
Mary J. Murray	25 Sharon st	"	936 "	May 16, 1891
Anna E. Neal	75 Norton st	"	936 "	Sept. 12, 1900
Catherine C. O'Connell	Somerville	"	936 "	" 8, 1896
Mary E. O'Hare	21 Bartlett st	"	936 "	May 1, 1899
Evelyn M. Pearce	26 Thwing st	"	936 "	Dec. 1, 1897
Lena M. Rendall	Medford	"	936 "	Nov. 2, 1891
Fanny L. Rogers	310 Warren st	"	936 "	May 17, 1897
Mary G. Ruxton	5 Tupelo st	"	936 "	Dec. 1, 1880
Mary J. Ryan	60 McLellan st	"	936 "	" 1, 1897
Elsie M. Sawyer	18 Tremont st	"	936 "	Nov. 15, 1900
Emma L. Spratt	West Somerville	"	792 "	Jan. 16, 1905
Katherine M. Sullivan	6 Willis st	"	888 "	Sept. 10, 1902
Sophia G. Whalen	14 Edison green	"	936 "	Dec. 17, 1894
Bertha M. Druley	9 Gainsboro st	First Asst., Kindergarten	796 "	Jan. 5, 1903
Julia E. Keith	25 Folsom st	" " "	648 "	Sept. 9, 1908
Esther F. McDermott	6 St. Martin st	" " "	792 "	Feb. 1, 1894
Margaret V. Meade	Brookline	" " "	792 "	Oct. 1, 1903
Minnie A. Prescott	11 Rutledge st	" " "	792 "	April 10, 1905
Anna E. Fiske	1 Lester pl., J. P.	Assistant	432 "	Feb. 16, 1909
Bertha V. Martin	212 Webster st	"	480 "	April 8, 1907
Ethel S. Murkland	Lynn	"	528 "	Nov. 1, 1906
Agnes G. Ryan	Danvers	"	576 "	Jan. 2, 1906
Hetty B. Schriftgeisser	427 Geneva ave	"	432 "	April 21, 1908
Linda C. O'Dowd	131 Bunker Hill st	Special Assistant	1.75 day	Sept. 9, 1908
Mary A. Ford	988 Tremont st., Rox.	"	1.75 "	March 29, 1909
Margaret D. Sawyer	16 Tremont st	"	1.75 "	" 10, 1909
Laura Cataldo	88 Cottage st	Attendant	.50 "	Sept. 9, 1908
Jennie Gavonie	11 Unity st	"	.50 "	" 9, 1908
Raphaella Langone	19 Unity st	"	.50 "	" 9, 1908
Jennie Strollo	195 Salem st	"	.50 "	" 9, 1908
Mary Strollo	195 Salem st	"	.50 "	" 9, 1908
Edward P. Clark	439 Fourth st	Janitor	24.81 wk	Feb. 15, 1901
John S. Keller	217 Brighton ave., Alls.	"	19.08 "	Dec. 13, 1898
Humphrey C. Mahoney	27 Thornley st	"	*40.93 "	Jan. 1, 1899
Mary McDermott †	82 Devens st	"	2.93 "	Aug. 1, 1878
Honora Hanson	8 Vernon pl	Matron	10.38 "	Feb. 27, 1899
		Harvard District.		
Henry C. Parker	Reading	Master	$3,180 yr	Nov. 1, 1903
Philo G. Noon	Somerville	Sub-Master	1,620 "	Sept. 11, 1907
Sarah E. Leonard	30 High st	Master's Assistant	1,308 "	" 1, 1885
Abbie M. Libby	Chelsea	First Assistant, Grammar	1,212 "	" 13, 1899
Catherine G. Foley	86 Mt. Pleasant ave	First Assistant in Charge	972 "	Oct. 1, 1908
Agnes A. Herlihy	32 Winthrop st	" "	1,116 "	Nov. 2, 1896

* Includes $432 for supervision of baths.
† Year's leave of absence on half pay. Resignation to take effect December 31, 1909.

School Department.— Continued.

Name.	Residence.	Designation.	Compensation.	Date of Election or Appointment.
		Harvard District.— Concluded.		
Georgiana Benjamin	Malden	Assistant	$936 yr	Feb. 18, 1884
Grace M. Broaders	51 Elm st	"	936 "	Sept. 12, 1900
Genevieve Costello	Auburndale	"	552 "	April 12, 1909
Elizabeth G. Desmond	36 Harvard st	"	936 "	Sept. 4, 1889
Sarah R. Dodge *	Somerville	"	936 "	Jan. 1, 1892
Mabel P. Foster	94 Rockview st., J. P	"	936 "	Nov. 1, 1893
Pauline M. Garey	Cambridge	"	600 "	Sept. 11, 1907
Caroline E. Gary	Chelsea	"	936 "	" 1, 1879
S. Janet Jameson	18 Tremont st., Chsn	"	936 "	Oct. 6, 1892
Fanny E. Jennison	Somerville	"	936 "	" 1, 1902
Mary C. Leonard	28 Prospect st	"	792 "	May 25, 1904
Sarah V. Porter	37 Winthrop st	"	936 "	Dec. 3, 1900
Alice G. Ryan	106 Sheridan st., J. P	"	552 "	Feb. 16, 1909
Isabel A. Smith	Somerville	"	936 "	Sept. 17, 1900
Laura F. Wentworth	Dedham	"	648 "	Oct. 1, 1906
Louisa A. Whitman	Medford	"	936 "	" 1, 1873
Lucy C. Wiig	2 Concord st	"	696 "	Sept. 13, 1905
Lana J. Wood	Lynn	"	936 "	" 6, 1880
Sarah J. Worcester	43 Green st	"	936 "	March 1, 1873
Sallie Bush	108 Mt. Vernon st	First Asst., Kindergarten	792 "	Nov. 5, 1888
Eliza A. Maguire	51 Monument ave	" "	792 "	March 1, 1905
Hattie F. Mason	9 Oak st	Assistant	624 "	Jan. 16, 1905
Alice C. Ringer	16A Eden st	"	576 "	Dec. 4, 1905
Margaret D. Sawyer	16 Tremont st., Chsn	Special Assistant	1.75 day	March 10, 1909
Nora L. Downey	31 Winthrop st	Attendant	.50 "	Sept. 9, 1908
Ellen E. Fox	11 Gray st	"	.50 "	" 9, 1908
William A. Kingsley	107 Bartlett st	Janitor	9.18 wk	Dec. 16, 1908
Thomas F. Powell †	56 Delle ave	"	9.46 "	March 1, 1909
Walter I. Sprague	187 Bunker Hill st	"	21.82 "	Sept. 1, 1896
		Henry L. Pierce District.		
Horace W. Warren	57 Ocean st	Master	$3,180 yr	May 1, 1892
William W. Howe	106 Howland st	Sub-Master	2,340 "	April 24, 1901
M. Ella Mann	15 Westville st	Master's Assistant	1,308 "	" 1, 1892
Clara B. Cutler	56 Rutland sq	First Assistant, Grammar	1,164 "	Jan. 16, 1905
Keziah J. Anslow	32 Wellington Hill st	First Assistant in Charge	1,068 "	Nov. 1, 1906
Anna B. Badlam	64 Bowdoin st	" "	1,116 "	Jan. 2, 1901
Lilian S. Bourne	1112 Adams st	Assistant	936 "	Dec. 1, 1890
Elizabeth R. Brady	110 Canterbury st	"	936 "	Sept. 12, 1900
Helen F. Burgess	72 Fuller st	"	936 "	" 1, 1881
Ella F. Carr	2 Allston st	"	936 "	Nov. 18, 1895
Mary J. Collingwood	828 Blue Hill ave	"	936 "	Jan. 2, 1901
Anne M. Coveney	Somerville	"	600 "	Oct. 20, 1908
Lucina Dunbar	Hyde Park	"	936 "	Nov. 1, 1886
Frances L. Eager	28 River st	"	600 "	Oct. 22, 1907
Laura D. Fisher	21 Rockwell st	"	936 "	Nov. 1, 1900
Mary A. Fruean	393 Norfolk st	"	936 "	" 1, 1897
Hannah Greenberg	127 Myrtle st	"	552 "	" 3, 1908
Alice G. Haggerty	49 Dale st	"	600 "	Oct. 22, 1907
Elizabeth E. Haggerty	12 Port Norfolk st	"	744 "	Jan. 16, 1905
Ethel M. Haynes	6 Ainsley st	"	696 "	May 1, 1905
Annie I. Heffernan	65 Farragut rd	"	600 "	Sept. 11, 1907
Gertrude L. McCormick	3090 Washington st	"	552 "	Jan. 7, 1908
Marie L. Mahoney	112 Ocean st	"	552 "	Nov. 3, 1908
M. Louise Merrick	671 Washington st	"	936 "	March 28, 1892
Catherine J. Norton	19 Olney st	"	696 "	Nov. 14, 1905
Pauline F. Rafter	41 Bradlee st	"	552 "	" 3, 1908
Mary A. Watson	29 Vaughan ave	"	744 "	Jan. 16, 1905
Flora C. Woodman	52 Alexander st	"	936 "	Sept. 6, 1893
Gertrude F. Briggs	44 Holborn st	First Asst., Kindergarten	744 "	March 18, 1907
Blanche E. Thayer	Hotel Oxford, Hunt'gton ave	" "	792 "	Feb. 12, 1902
Ethel M. Coleman	25 Gaylord st	Assistant	528 "	Nov. 12, 1906
Eleanor L. Rand	100 Hutchings st	"	432 "	April 21, 1908
Adeline J. Oswald	406 Centre st., J. P	Special Assistant	1.75 day	Sept. 9, 1908
Timothy Donahoe	29 Withington st	Janitor	29.96 wk	March 10, 1892
John A. Downey	21 Buttonwood st	"	14.26 "	Nov. 16, 1908
John J. Smith	47 Withington st	"	17.77 "	July 1, 1905

* Leave of absence without pay from April 1 to September 1, 1909.
† Regular substitute janitor.

School Department.— Continued.

Name.	Residence.	Designation.	Compensation.	Date of Election or Appointment.
		Horace Mann School for the Deaf.		
Sarah Fuller	Newton Lower Falls	Principal	$3,180 yr	Sept. 21, 1869
Ella C. Jordan	Newton Lower Falls	Assistant Principal	1,512 "	April 12, 1893
Ida H. Adams	102 Brook rd., Mat	Assistant	1,284 "	Sept. 7, 1887
Mabel E. Adams	38 Percival st	"	1,284 "	March 1, 1891
Mary B. Adams	102 Brook rd., Mat	"	1,212 "	Sept. 15, 1902
Mary F. Bigelow	14 Warren sq., J. P	"	1,284 "	May 1, 1873
Josephine L. Goddard	27 Conway st., Ros	"	1,284 "	Feb. 6, 1895
Jennie M. Henderson	57 Birch st., Ros	"	996 "	Jan. 25, 1909
Elsa L. Hobart	52 Rutland sq	"	1,284 "	April 1, 1886
Kate F. Hobart	52 Rutland sq	"	1,284 "	Nov. 4, 1889
Sadie W. Jenkins	Ashland	"	996 "	Feb. 8, 1909
Sarah A. J. Monro	North Andover	"	1,284 "	Nov. 1, 1880
Amy M. Pleadwell	89 Pinckney st	"	996 "	Sept. 13, 1905
Mary Helen Thompson	50 Rutland sq	"	1,284 "	Oct. 23, 1901
Sally B. Tripp	Newton Upper Falls	"	1,284 "	" 3, 1887
Stella E. Weaver	18 Claxton st	"	1,284 "	Sept. 7, 1897
Kate D. Williams	Dedham	"	1,284 "	" 2, 1872
Aloyse M. Owen	251 Princeton st	Special Assistant	1.75 day	" 9, 1908
George F. Wheeler	57 N. Beacon st., Alls	Janitor	15.31 wk	April 17, 1908
Flora H. Frizzell	1577 Blue Hill ave., Mat	Matron	8.08 "	Oct. 1, 1904
Annie L. Gannon	West Newton	"	5.77 "	" 1, 1904
		Hugh O'Brien District.		
John R. Morse	31 Bicknell st	Master	$3,180 yr	Oct. 16, 1890
George E. Murphy	467 Columbia rd	Sub-Master	2,340 "	Feb. 15, 1899
Edwin I. Beal	Quincy	"	1,740 "	Sept. 12, 1906
Myra E. Wilson	209 Dudley st	Master's Assistant	1,164 "	Jan. 2, 1905
Margaret Holmes	Winthrop	First Assistant, Grammar	1,212 "	March 19, 1888
Emily M. Pevear	209 Dudley st	First Assistant in Charge	1,116 "	Oct. 10, 1892
Elinore G. Lynch	28 Rockland st	First Assistant, Primary	1,080 "	Sept. 15, 1903
Deborah F. Barry	147 Charles st	Assistant	552 "	March 16, 1909
Mary P. Barry	307 Lexington st	"	696 "	Oct. 25, 1905
Helen L. Bradford	389 Seaver st	"	936 "	Feb. 14, 1899
Amy L. Burbank	Waverly	"	936 "	Sept. 11, 1901
Alice Church	2 Rockland st	"	840 "	Oct. 2, 1905
Anna W. Clark	573 Dudley st	"	936 "	" 3, 1892
Evangeline Clark	573 Dudley st	"	936 "	Nov. 1, 1893
Viola M. I. Clark	47 Clarkwood st	"	936 "	" 1, 1900
Elizabeth Cushing	44 W. Cottage st	"	936 "	Feb. 11, 1901
Isabella M. Duguid	11 E. Newton st	"	936 "	Sept. 23, 1901
Sarah J. Fallon	32 Hewins st	"	888 "	Nov. 18, 1901
Ellen M. Greany	691 Columbia rd	"	840 "	Sept. 9, 1903
Ellen F. A. Hagerty	92 Chandler st	"	936 "	Feb. 1, 1887
Thomas E. Kelley	27 Worcester sq	"	600 "	April 8, 1907
Margaret M. A. Kennedy*	12 Brown ave., Ros	"	792 "	Oct. 14, 1903
Mary F. MacGoldrick	19 Homes ave	"	600 "	Sept. 11, 1907
Mary E. Mahan	Natick	"	936 "	March 31, 1904
Grace M. Maher	138 Cushing ave	"	936 "	Dec. 18, 1899
Mary J. Mohan	42 Carson st	"	936 "	Sept. 8, 1884
Abbie S. Oliver	9 Pevear pl	"	936 "	Oct. 1, 1878
Florence W. Parry	28 Mt. Pleasant ave	"	888 "	Nov. 18, 1901
Julia E. Phalen	7 Mystic st	"	840 "	Dec. 1, 1902
Elizabeth F. Pinkham	28 Charlotte st	"	936 "	" 1, 1892
Alice G. Russell	57 Clifton st	"	936 "	April 14, 1896
Bridget E. Scanlon	3 Hartford st	"	936 "	Oct. 1, 1878
Cora F. Taylor	Methuen	"	936 "	Nov. 11, 1901
Louise Townsend	41 Union pk	"	840 "	Jan. 2, 1906
Helen M. West	17 Ashmont st	"	552 "	Dec. 8, 1908
Hilda Williamson	30 Rockland st	"	936 "	Feb. 5, 1901
M. Gertrude Breckenridge	64 Clifton st	First Asst., Kindergarten	792 "	Sept. 9, 1903
Clara Ransom	12 Harlow st	" "	744 "	" 13, 1905
Anna Harris	6 Burr st., J. P	Assistant	576 "	Feb. 1, 1906
Anna L. Smith	18 Howe st	"	528 "	Nov. 1, 1906
Bessie G. Russell	57 Clifton st	Temporary Teacher	2.00 day	April 20, 1909
Catherine Parks	Dunmore st	Attendant	.50 "	Sept. 9, 1908
Mary McNamara	130 Hampden st	"	.50 "	" 9, 1908
Thomas J. Gill	9 North ave	Janitor	33.05 wk	March 12, 1887
Michael J. Lally	30 Woodward ave	"	19.99 "	July 15, 1905
William H. Bowman †	30 Faulkner st	"		April 1, 1896

* Leave of absence without pay from September 1, 1908, to September 1, 1909.
† See Dearborn District.

School Department.— Continued.

Name.	Residence.	Designation.	Compensation.	Date of Election or Appointment.
		Hyde District.		
Silas C. Stone	54 Mt. Vernon st., W. R.	Master	$3,180 yr.	Jan. 1, 1871
Susan J. Ginn	12 Westminster ave	Master's Assistant	1,020 "	Dec. 3, 1907
Jane Reid	22 Thornley st	First Assistant, Grammar	1,164 "	Jan. 2, 1905
Delia E. Cunningham	33 Woodbine st	First Assistant in Charge	1,116 "	Oct. 9, 1901
Celia Bamber	6 Marshall ter., Alls	Assistant	936 "	Sept. 9, 1891
Ellen J. Brosnahan	100 I st	"	600 "	May 1, 1907
Grace M. Clark	69 St. James st	"	936 "	April 16, 1890
Anna F. Cotter	11 Langdon st	"	744 "	March 1, 1905
Mary W. Currier	5 Henshaw ter., W. R.	"	936 "	Sept. 6, 1886
Annie G. Flaherty	11 Ashland st	"	840 "	May 1, 1902
Elvira T. Harvey	Newton Highlands	"	840 "	Dec. 1, 1902
Jane Hay	5 Holiday st	"	552 "	April 12, 1909
Mary A. Higgins	51 Norfolk st	"	936 "	Oct. 1, 1891
Louise A. Kelley	53 Forest st.,	"	936 "	Jan. 2, 1878
Alice G. Mace	11 Ashland st	"	792 "	Sept. 9, 1903
Mary A. McKinlay	8 Amherst st	"	888 "	" 10, 1902
Caroline K. Nickerson	285 Columbus ave	"	936 "	" 1860
A. Gertrude O'Bryan	9 Telegraph st	"	840 "	Feb. 2, 1903
Helen Perry	14 Albion st	"	936 "	March 1, 1886
Edith M. Snow	291 Lamartine st., J. P	"	600 "	Nov. 5, 1907
Ellen J. Stuart	10 Holborn st	"	792 "	Dec. 4, 1905
Frances M. Supple	1513 Washington st	"	936 "	Sept. 1, 1869
Mary B. Tenney *	32 Melville ave	"	936 "	Oct. 15, 1896
Zelpha L. Thayer	Reading	"	744 "	Feb. 4, 1907
Jessie E. H. Thompson	Brookline	"	936 "	Sept. 10, 1902
Augusta M. Wood	80 Winthrop st	"	888 "	Nov. 2, 1903
Etta Yerdon	44 Pinckney st	"	936 "	Sept. 7, 1887
Ada M. Fitts	183 Massachusetts ave	Assistant, Special Class	1,032 "	Nov. 10, 1902
Edna W. Marsh	95 Munroe st	First Asst., Kindergarten	792 "	Sept. 11, 1901
Mary R. Crane	Cambridge	Assistant	624 "	Jan. 16, 1905
Caroline G. Tunis	Cambridge	Temporary Teacher	2.00 day	Nov. 30, 1908
Emma L. Harris	18 Windsor st., Rox.	Attendant	.50 "	Oct. 19, 1908
Patrick F. Higgins	51 Norfolk st., Rox.	Janitor	28.97 wk.	May 1, 1897
Jeremiah Shaw	649 Washington st., Bri	"	17.61 "	April 16, 1903
		Jefferson District.		
Edward P. Sherburne	46 Brent st	Master	$3,180 yr.	Dec. 23, 1896
John W. Lillis	Everett	Sub-Master	1,860 "	Sept. 13, 1905
Elinor W. Leavitt	34 Akron st	Master's Assistant	1,308 "	Dec. 1, 1895
Edith E. Cox	3 Sunnyside st	Assistant	792 "	Sept. 14, 1904
Annie B. Dooley	804 Parker st	"	936 "	Oct. 27, 1897
Vincent A. Keenan	477 Dudley st	"	744 "	Nov. 15, 1905
Helen C. Laughlin	446 Massachusetts ave	"	936 "	Sept. 5, 1888
Mary A. Leary	Sharon	"	936 "	Nov. 3, 1902
Annie W. Leonard	64 Colberg ave	"	936 "	Sept. 20, 1894
Ellen C. McDermott	30 Francis st	"	936 "	Oct. 4, 1880
Mary E. Murphy	124 Eustis st	"	936 "	Nov. 1, 1897
Susan H. Nugent	23 Dorr st	"	936 "	Oct. 27, 1897
Mary M. Phelan	18 New Heath st	"	744 "	April 10, 1905
Mary V. Prendergast	108 Parker Hill ave	"	936 "	Oct. 27, 1897
Eleanor F. Somerby	2 Mt. Pleasant ter	"	936 "	" 27, 1897
Mary J. Stark	258 Athens st	"	888 "	Nov. 18, 1901
Margaret L. Toole	128 Boylston st	"	792 "	Sept. 21, 1904
Helen E. Wray	20 Brent st	"	552 "	March 3, 1908
Catharine L. Gately	796 Parker st	First Asst., Kindergarten	696 "	Dec. 3, 1907
Ida E. McElwain	Brookline	" "	792 "	April 13, 1896
Christine E. Glynn	257 Heath st	Assistant	480 "	May 1, 1907
Mary G. Murray	6 Wadsworth st	"	576 "	" 1, 1905
Alice L. McCormick	108 Highland st	Special Assistant	1.75 day	Oct. 6, 1908
Patrick J. Riordan	317 Blue Hill ave	Janitor	28.36 wk.	" 14, 1907
Nellie G. Watson	2 Lawn st	"	6.30 "	Aug. 1, 1903
		John A. Andrew District.		
Joshua M. Dill	Newton Centre	Master	$3,180 yr.	Nov. 21, 1881
Edgar L. Raub	9 Windermere rd	Sub-Master	2,340 "	June 12, 1889
Emma M. Cleary	109 Dorchester st	Master's Assistant	1,308 "	Jan. 31, 1891
Bertha E. Miller	10 Virginia st	First Assistant, Grammar	1,116 "	Sept. 13, 1905
Mary A. Jenkins	Wellesley Hills	First Assistant in Charge	1,116 "	Nov. 2, 1896

* Leave of absence without pay to September 1, 1909.

School Department.— Continued.

Name.	Residence.	Designation.	Compensation.	Date of Election or Appointment.
		John A. Andrew District.— Concluded.		
Mary E. Bernhard	502 Fourth st	Assistant	$936 yr	March 17, 1891
Ethel A. Borden	180 Mt. Vernon st	"	936 "	Dec. 17, 1900
Agnes M. Cochran	570 Broadway	"	936 "	Feb. 1, 1886
Ellen M. Collins	592 Fourth st	"	936 "	Jan. 2, 1901
Alice T. Cornish	12 Mellen st	"	936 "	Sept. 4, 1889
A. Elizabeth Crowell	483 Massachusetts ave	"	936 "	March 28, 1904
Alice E. Dacy	(See Roxbury High)			
Annie M. Driscoll	38 Homstead st	"	936 "	Dec. 1, 1890
Anna M. Edmands	61 Quincy st	"	936 "	Feb. 1, 1895
Mary L. Fitzgerald	176 Humboldt ave	"	936 "	" 3, 1879
Mary C. Gartland	20 Roslin st	"	936 "	Oct. 1, 1900
Charlotte C. Hamblin	63 Coolidge rd	"	936 "	" 29, 1900
Mabel A. Hebb	20 Cross st., Ros	"	600 "	Dec. 17, 1907
Emily F. Hodsdon	96 St. Botolph st	"	936 "	Sept. 3, 1883
Grace E. Holbrook	72 King st	"	936 "	April 15, 1890
Alice P. Howard	203 Brunswick st	"	936 "	" 29, 1878
Mary E. Keohan	Weymouth	"	936 "	Sept. 29, 1902
Alice L. Littlefield	31 G st	"	936 "	Nov. 10, 1874
Maude E. McClure	313 Huntington ave	"	744 "	Jan. 15, 1906
Gertrude E. Puffer	113 Stanwood st	"	840 "	Dec. 2, 1902
Olga A. F. Stegelmann *	(See Roxbury High)			
Margaret D. Stone	Waban	"	936 "	March 13, 1901
Helen E. Waterman	39 Kenwood st	"	792 "	Nov. 2, 1903
Sarah E. Welch	61 Linden st	"	936 "	Sept. 9, 1881
Annie M. Zbrosky	10 Dorset st	"	936 "	" 12, 1900
Isabel B. Trainer	21 Crawford st	First Asst., Kindergarten	792 "	Nov. 1, 1895
Mabel G. Finlay	230 E. Eagle st	Assistant	528 "	" 13, 1906
Eleanor F. Morris	66 Tudor st	Temporary Teacher	2.00 day	Dec. 9, 1908
Katherine G. O'Brion	34 Savin st	"	2.00 "	Sept. 11, 1907
Mary A. Mullin	Canton Junction	Special Assistant	1.75 "	April 30, 1909
Catherine J. Sullivan	423 Fourth st	"	1.75 "	Sept. 21, 1908
Kathryn E. G. Barry	147 Charles st	Substitute	2.00 "	April 12, 1909
Gertrude A. Le Blanc	64 Tremont st	"	2.00 "	" 27, 1909
Mary F. Dunphy	224 Almont st	Attendant	.50 "	Sept. 9, 1908
Thomas Buckner	644 Columbia rd	Janitor	24.72 wk	March 27, 1878
James H. Dickie	23 Howell st	"	19.77 "	Oct. 8, 1906
		Lawrence District.		
Amos M Leonard	United States Hotel	Master	$3,180 yr	Sept. 1, 1872
Edwin C. Howard	Wollaston	Sub-Master	1,740 "	Dec. 31, 1906
Clara G. Hinds	Hotel Monadnock	Master's Assistant	1,260 "	May 14, 1902
Maud F. Crosby	787 Fourth st	First Assistant in Charge	1,116 "	Sept. 9, 1903
Martha S. Damon	47 Ocean ave	" "	1,116 "	Nov. 23, 1897
Elizabeth J. Andrews	6 Wellington ct	Assistant	936 "	Sept. 9, 1891
Jennie E. Bailey	(See Girls' High School)			
Emma Britt	510 Broadway	"	936 "	March 1, 1882
Margaret M. Burns	105 M st	"	936 "	Nov. 9, 1885
Edward J. Carroll	202 Seventh st	"	552 "	March 2, 1909
Isabella F. Crapo	562 Broadway	"	936 "	Sept. 2, 1878
Lena J. Crosby	787 Fourth st	"	936 "	June 7, 1882
Marcella F. Dowd	Winchester	"	840 "	Oct. 23, 1903
Florence R. Faxon	Quincy	"	936 "	" 16, 1903
Mary E. Flynn	29 Claxton st	"	936 "	Dec. 1, 1879
Annie E. George	134 Huntington ave	"	936 "	Sept. 9, 1903
Catherine E. Halligan	387A Broadway	"	792 "	" 13, 1905
Katherine Haushalter	Medford	"	936 "	Nov. 1, 1884
Sabina F. Kelly	182 Bowdoin st., Dor	"	936 "	Jan. 2, 1895
Lucy E. Killea	77 Baxter st	"	744 "	March 16, 1905
Martha J. Krey	56 Virginia st	"	936 "	May 17, 1897
Eva C. Morris	503 Broadway	"	936 "	Jan. 2, 1895
Henrietta Nichols	250 Warren st	"	936 "	Feb. 1, 1882
Mary F. O'Brien	463A Broadway	"	936 "	" 1, 1895
John A. O'Keefe, Jr	Lynn	"	648 "	Sept. 24, 1906
Margaret J. Schenck	69 Hancock st	"	936 "	Oct. 1, 1896
Bertha M. Arnold	Braintree	First Asst., Kindergarten	792 "	Nov. 1, 1900
Helen L. Holmes	Wollaston	" "	792 "	" 11, 1901
Blanche G. F. Horner	10 Sumner st	Assistant	624 "	" 12, 1903
Florence J. Crawford	527 Broadway	"	576 "	Sept. 13, 1905
Margaret M. Sullivan	5 Kerwin st	Temporary Teacher	2.00 day	Oct. 9, 1908

* On leave of absence without pay, from February 1 to September 1, 1909.

School Department.— Continued.

Name.	Residence.	Designation.	Compensation.	Date of Election or Appointment.
		Lawrence District.— Concluded.		
Marguerite V. Brickley	10 Mystic st	Special Assistant	$1.75 day	Feb. 8, 1909
Anna C. Adams	88 Seventh st	Attendant	.50 "	Sept. 9, 1908
Florence Nuttall	6 First st	"	.50 "	" 9, 1908
William F. Griffin	394 Fourth st	Janitor	19.41 wk	Dec. 27, 1880
Cornelius A. Kenneally	170 Sixth st	"	15.24 "	Aug. 16, 1903
Edward J. Powers	105 Lauriat ave	"	12.77 "	April 30, 1909
		Lewis District.		
Charles C. Haines	515 Talbot ave	Master	$3,180 yr	April 10, 1901
Allan L. Sedley	62 Bloomfield st	Sub-Master	2,340 "	Jan. 3, 1898
W. Stanwood Field	76 Hutchins st	"	2,220 "	Oct. 29, 1902
Alice O'Neil	11 McClellan st	Master's Assistant	1,308 "	Sept. 5, 1888
Anna A. von Groll	486 Warren st	First Assistant in Charge	1,116 "	April 1, 1900
Marguerite G. Brett	7 Laurel st	First Assistant, Primary	1,080 "	Jan. 15, 1906
Anna F. Bayley	175 Walnut ave	Assistant	936 "	Oct. 18, 1886
Emily I. Boardman	257 Warren st	"	936 "	" 10, 1899
Grace C. Boyden	17 Dale st	"	936 "	Sept. 13, 1899
Miriam J. Bronski	34 Berwick pk	"	600 "	Oct. 22, 1907
Mary H. Burgess	794 Norfolk st	"	936 "	" 1, 1896
Alice D. Burke	119 Webster st	"	744 "	Jan. 16, 1905
Dorothy M. Carney	98 Howard ave	"	552 "	" 4, 1909
Delia B. Condron	20 Clifford	"	888 "	" 16, 1905
Grace A. Cunningham	24 Harlem st	"	936 "	Sept. 10, 1902
Mary E. Deane	Arlington Heights	"	936 "	Feb. 5, 1877
James T. Donovan	101 Old Harbor st	"	552 "	April 21, 1908
Madeline B. Driscoll	7 Michigan ave	"	840 "	Dec. 20, 1902
Anna V. Fallon	211 M st	"	696 "	Sept. 13, 1905
Alice H. Fogarty	1 Pickering ave	"	552 "	Nov. 3, 1908
May M. Gormley	81 School st	"	696 "	Sept. 13, 1905
Emma R. Gragg	44 Rutland sq	"	936 "	" 18, 1877
Beatrice L. Hadcock	2702 Washington st	"	936 "	" 24, 1900
Arvilla T. Harvey	Newton Highlands	Assistant, Disciplinary Class,	1,032 "	Feb. 8, 1892
Mary E. Howard	Hotel Park, Dale st	Assistant	936 "	Dec. 3, 1888
M. Genevieve Kiely	395 Bunker Hill st	"	792 "	Sept. 9, 1903
Gertrude H. Lakin	4 Carlisle st	"	936 "	Oct. 1, 1894
Marguerite L. Lillis	Natick	"	936 "	Sept. 5, 1894
Katherine V. McBreen	291 Walnut ave	"	744 "	" 14, 1904
C. Isabel Mention	30 Orchard st	"	744 "	" 14, 1904
Mary L. Murphy	12 Judson st	"	936 "	" 24, 1900
Desire E. Nickels	Franklin Square House	"	888 "	Jan, 16, 1905
Mary A. Nolan	800 Parker st	"	888 "	Feb. 17, 1902
Elizabeth B. Richardson	50 St. Germain st	"	936 "	Sept. 12, 1900
Rachel Rosnosky	29 Richfield st	"	888 "	Nov. 11. 1901
Abigail A. Scannell	741 Norfolk st	"	936 "	Oct. 1, 1896
Alice M. Sibley	86 Winthrop st	"	936 "	April 14, 1886
James F. Tyrrell	83 Medford st	"	552 "	March 2, 1909
Edith A. Willey	88 Charles st	"	936 "	" 1, 1892
Mabel G. Berry	Cambridge	First Asst., Kindergarten	744 "	Jan. 2, 1906
Agnes R. Elliott	2 Cortes st	" "	792 "	" 5, 1903
Esther Babcock	7 Haynes pk	Assistant	480 "	April 15, 1907
Ethel Hutchinson	7 Fairfax st	"	432 "	Nov. 3, 1908
Grace M. Rayner	247 Harvard st	"	576 "	Sept. 13, 1905
Agnes G. Gunning	46 Mellen st	Special Assistant	1.75 day	" 29, 1908
Hazel L. Barker	28 Robinhood ave	Attendant	.50 "	Nov. 20, 1908
Frank P. Bartlett	19 Clement pk	Janitor	22.79 wk	Oct. 15, 1908
Patrick J. Downey	405 E. Seventh st	"	30.82 "	Dec. 28, 1905
James McNabb	38 Sherman st	"	19,51 "	Aug. 1, 1901
		Longfellow District.		
Frederic H. Ripley	1247 Commonwealth ave	Master	$3,180 yr	April 10, 1889
John Carroll	Brockton	Sub-Master	1,500 "	Jan. 21, 1908
Elizabeth M. Mann	Cambridge	Master's Assistant	1,308 "	Sept. 7, 1897
Jennie A. Owens	Quincy	First Assistant, Grammar	1,212 "	Feb. 1, 1898
Emma Burrows	480 Centre st., J. P	Assistant	936 "	April 10, 1893
Mary D. Chadwick	415 Massachusetts ave	"	936 "	Sept. 10, 1902
Emma L. Dahl	243 Metropolitan ave., Ros.	"	840 "	" 15, 1902
Lila C. Fisher	46 Stratford st., W. R	"	936 "	Oct. 16, 1902
Helen M. Fogarty	14 Savin st	"	648 "	" 1, 1906
Leila R. Haynes	6 Cedar pk	"	936 "	May 8, 1900
Mabel A. Hebb	20 Cross st., Ros	"	600 "	Dec. 17, 1907

School Department.— Continued.

Name.	Residence.	Designation.	Compensation.	Date of Election or Appointment.
		Longfellow District.— Concluded.		
Edith Irving	162 Carey st., W. R	Assistant	$888 yr	Oct. 14, 1901
Henrietta F. Johnson	279 Poplar st., Ros	"	936 "	April 8, 1901
Lydia W. Jones	44 St. Stephens st	"	936 "	Dec. 1, 1897
Elizabeth A. Keenan	109 Warwick st	"	552 "	Jan. 2, 1908
Theresa D. Lewis	11 E. Newton st	"	936 "	Nov. 17, 1902
Mary A. McCarthy	77 Walter st., Ros	"	936 "	Sept. 7, 1897
Ethel L. Sawyer	16 Sparhawk st., Bri	"	840 "	Oct. 8, 1902
Elnora O. C. Standish	4350 Washington st., Ros	"	744 "	April 23, 1906
Mary M. A. Twombly	59 Perham st., W. R	"	936 "	Sept. 8, 1896
Hilda G. Watkins	87 Poplar st., Ros	"	888 "	" 10, 1902
Jennie H. Haxton	3 Revere st., J. P	First Asst., Kindergarten	744 "	" 13. 1905
Katherine A. Daly	107 Academy Hill rd., Bri	Assistant	480 "	Dec. 17, 1907
Mary E. Shea	742 Centre st., J. P	Special Assistant	1.75 day	" 18, 1908
Annie H. FitzGerald	825 E. Third st	Substitute	2.00 "	April 12, 1909
Elsie M. Oberacker	337 Cornell st., Ros	Attendant	.50 "	Dec. 8, 1908
Patrick A. O'Brien	8 Burnett st., J. P	Janitor	27.54 wk	Sept. 6, 1897
John D. Devine	68 Cohasset st., Ros	"	13.20 "	Jan. 1, 1909
Patrick M. Devine	655 South st., Ros	"	2.31 "	Dec. 1. 1904
		Lowell District.		
E. Emmons Grover	61 Hastings st	Master	$3,060 yr	Sept. 1, 1904
Edward J. Cox	Newtonville	Sub-Master	2,340 "	Jan. 4, 1897
Mary E. G. Collagan	Wollaston	Master's Assistant	972 "	Sept. 9, 1908
Flora J. Perry	29 Vine st	First Assistant in Charge	1,116 "	Nov. 2, 1896
Carolin F. Cutler	77 South st	" "	1,116 "	" 2, 1896
Alice A. Bachelor	66 W. Rutland sq	Assistant	936 "	Jan. 4, 1897
Susan E. Chapman	50 Elmore st	"	936 "	Sept. 14, 1877
Mary E. Clapp	26 Beaufort rd	"	936 "	" 4, 1895
Rebecca Coulter	5 Belmore ter	"	936 "	Jan. 2, 1878
Mary Crompton	8 Fremont ave	"	600 "	Sept. 11, 1907
Mary C. Crowley	63 Rutland st	"	936 "	Nov. 1, 1892
Mary F. Cummings	519 Beacon st	"	936 "	Sept. 6, 1875
Louise Graham	Brookline	"	600 "	Dec. 17, 1907
Ethelyn C. Hallstrom	11 Whitford st	"	744 "	Feb. 12, 1906
Jessie K. Hampton	43 Oakview ter	"	936 "	Jan. 2, 1896
Georgia L. Hilton	11 Sunnyside st	"	936 "	Sept. 7, 1892
Lillian S. Hilton	11 Sunnyside st	"	936 "	March 1, 1889
Elsie D. Keniston	16 Cohasset st	"	888 "	Nov. 11, 1901
Mary G. Lyons	23 Sedgewick st	"	936 "	" 1, 1900
Emma L. MacDonald	19Maywood st	"	936 "	Oct. 1, 1897
Marguerite J. Martin	155 Humboldt ave	"	888 "	Jan. 3, 1905
Mary E. Moran	1 Dunford st	"	936 "	Sept. 11, 1896
Mary E. Morse	22 Rockville pk	"	936 "	Nov. 2, 1885
Katherine E. McEnroe	East Weymouth	"	552 "	April 12, 1909
Catherine T. Sullivan	20 Clarkwood st	"	936 "	Sept. 8, 1896
Amelia W. Watkins	Braintree	"	936 "	March 1, 1897
Jane J. Wood	98 Waumbeck st	"	936 "	Oct. 1, 1890
R. Genevieve McMorrow	171 South st	First Asst., Kindergarten	792 "	" 1,.1901
Beatrice H. Gunn	10 Castleton st	" "	792 "	" 1, 1903
Sarah H. Pratt	Andover	Assistant	432 "	Sept. 11, 1907
Ruth Dasey	17 Ocean st	"	432 "	" 11, 1907
Marguerite McKenna	Winthrop	Special Assistant	1.75 day	" 15, 1908
Catherine L. Levins	251 Fourth st	Substitute	2.00 "	April 30, 1909
Louisa Jannsen	9 Bromley st	Attendant	.50 "	Sept. 9, 1908
Anna P. Kohler	49 Mozart st	"	.50 "	Nov. 13, 1908
Frank L. Harris	337 Centre st	Janitor	28,28 wk	April 20, 1874
John Riordan	63 Etna st	"	15.95 "	Nov. 21, 1907
Robert S. Scott	15 Gay Head st	"	15.96 "	Jan. 8, 1908
		Lyman District.		
Augustus H. Kelley	57 Montview st., W. R	Master	$3,180 yr	Sept. 5, 1888
George A. Tyzzer	1529 Centre st., Ros	Sub-Master	2,340 "	April 10, 1899
Frank E. Hobart	Malden	"	1,980 "	Jan. 16, 1905
Emma B. Harvey	44 Saratoga st	Master's Assistant	1,380 "	Oct. 1, 1900
Nellie M. Porter	144 Trenton st	First Assistant, Grammar	1,212 "	April 1, 1897
Lucy M. Goodwin	112 Evans st	First Assistant in Charge	1,116 "	Nov. 1, 1905
Annie M. Wilcox	117 Trenton st	" "	1,116 "	Oct. 2, 1899
Mary E. Williams	60 Princeton st	" "	1,116 "	Sept. 7, 1897
Julia A. Logan	111 Trenton st	Assistant	936 "	March 1, 1894
Myrtie A. Adams	149 Lexington st	"	552 "	Jan. 4, 1909
Alvira M. Bartlett	44 Byron st	"	936 "	Nov. 1, 1897

School Department.— Continued.

Name.	Residence.	Designation.	Compensation.	Date of Election or Appointment.
		Lyman District.— Concluded.		
Mary C. Burns	205 Ruggles st	Assistant	$552 yr	Feb. 1, 1909
Mary C. Carr	1183 Bennington st	"	600 "	Dec. 17, 1907
Margaret A. Cronin	56 P st	"	696 "	Sept. 13, 1905
Harriet L. Dahl	25 Walnut pk	"	552 "	Dec. 8, 1908
Frances E. Donovan	776 Huntington ave	"	744 "	Oct. 21, 1907
Gazelle Eaton	197 Stratford st	"	936 "	March 5, 1901
Mary E. Fennelly	104 Warren st	"	552 "	April 21, 1908
Josephine Fitz Gerald	79 Maverick st	"	936 "	Oct. 1, 1900
Katharine L. Fitzpatrick	161 Leyden st	"	936 "	" 1, 1900
Margaret R. Flanagan	66 London st	"	552 "	April 27, 1909
Clara G. George	West Newton	"	936 "	Oct. 5, 1874
M. Gertrude Godwin	11 Carolina ave., J. P	"	792 "	Jan. 16, 1905
May Harty	376 Bowdoin st	"	552 "	Nov. 3, 1908
Helen Harvie	Cambridge	"	936 "	Oct. 22, 1896
Harriet L. Jewell	73 Montgomery st	"	744 "	Nov. 19, 1907
Agnes J. Kenney	Somerville	"	888 "	Sept. 11, 1901
Mildred R. Kimball	40 Green st	"	600 "	Oct. 22, 1907
Agnes M. Mahoney	235 Saratoga st	"	600 "	" 14, 1907
Gertrude E. Mayo	6 Park Lane st., J. P	"	648 "	Dec. 3, 1906
Lillian A. McCall	102 Murdock st., Bri	"	744 "	Jan. 16, 1905
Mary E. McCormack	Cambridge	"	888 "	" 16, 1905
Rose E. McEnaney	460 Sumner st	"	792 "	Sept. 14, 1904
Helena McGinnis	56 Bartlett st	"	552 "	Nov. 17, 1908
Eva L. Morley	439 Meridian st	"	936 "	April 8, 1895
Alice D. Murley	89 Bennington st	"	552 "	Jan. 7, 1908
Sarah C. Needham	225 Brooks st	"	792 "	Sept. 14, 1904
Grace R. Necley	42 Rutland sq	"	936 "	Dec. 1, 1903
Grace O. Peterson	46 Princeton st	"	936 "	Sept. 8, 1896
Grace M. Plummer	Melrose Highlands	"	888 "	Oct. 1, 1901
Bernice E. Reardon	Cambridge	"	744 "	Jan. 16, 1905
Mary A. Ryan	17 Prospect st	"	888 "	March 2, 1903
Leonora E. Scolley	439 Meridian st	"	936 "	" 1, 1897
Alice E. Steer	Chelsea	"	744 "	Oct. 1, 1907
Mary A. Stillman	233 Webster st	Assistant, Special Class	1,032 "	Sept. 22, 1902
Loretta Sullivan	Winthrop	"	936 "	Nov. 1, 1897
Louise G. Sullivan	Winthrop	"	840 "	Feb. 2, 1903
Lena E. Synette	192 Brooks st	"	936 "	Nov. 1, 1887
Annie E. Theisinger	87 Hewlett st., Ros	"	600 "	April 22, 1907
Mary B. Waldstein	54 Billerica st	"	552 "	" 30, 1909
Hattie Browne	28 Downer ave	First Asst., Kindergarten	744 "	Nov. 1, 1905
Marion R. Fenno	212 Princeton st	" "	648 "	" 3, 1908
Grace S. Mansfield	305 Havre st	" "	792 "	April 13, 1896
Alice L. McLauthlin	54 Eutaw st	" "	792 "	Nov. 1, 1894
Bernice A. Hill	8 Crawford st	Assistant	576 "	" 27, 1905
Clara B. Cochran	171 Lexington st	"	624 "	" 18, 1905
Sibylla R. Crawford	37 Rutland sq	"	432 "	Jan. 4, 1909
Maud Sprague	469 Meridian st	"	576 "	Nov. 1, 1905
Jennie A. Tyrrell	83 Medford st	Special Assistant	1.75 day	Sept. 16, 1908
Elizabeth J. Mahoney	235 Saratoga st	Substitute	1.75 "	April 21, 1909
Mary B. Lane	58 Bennington st	Attendant	.50 "	Sept. 9, 1908
Mary L. Moran	233 Bennington st	"	.50 "	" 1908
Dora Standel	5 Morris st	"	.50 "	" 1908
David Falconer	128 Trenton st	Janitor	22.06 wk	April 19, 1906
Edward H. Gilday	39 Dewey st	"	20.42 "	July 15, 1905
Timothy D. Murphy	851 Saratoga st	"	23.76 "	April 11, 1906
Oliver E. Wood	51 Eutaw st	"	20.72 "	Oct. 1, 1904
		Martin District.		
Arthur L. Gould	36 Sherman st	Sub-Master	$1,980 yr	Sept. 12, 1906
Emma E. Lawrence	51 St. Stephen st	Master's Assistant	1,404 "	Oct. 1, 1901
Nellie G. Kelley	Dedham	First Assistant in Charge	1,212 "	Sept. 14, 1904
Ellen Carver	18 Hawthorn st	Assistant	1,032 "	Oct. 27, 1897
Margaret E. Collins	162 Harold st	"	1,032 "	Sept. 11, 1901
Annie A. Doran	Cambridge	"	1,032 "	" 7, 1897
Teresa R. Flaherty	46 Leicester st	"	1,032 "	Feb. 18, 1901
Julia L. Frank	29 Cushing ave	"	984 "	Sept. 14, 1904
Mary E. Harris	29 Cushing ave	"	1,032 "	" 12, 1900
Margaret E. Hart	51 Hillside st	"	984 "	" 30, 1901
Olive A. Kee	423 Meridian st	"	936 "	Oct. 1, 1903
Annie T. McCloskey	55 Minot st	"	1,032 "	Sept. 10, 1900
Mary A. I. O'Brien	10 Edison green	"	936 "	" 10, 1902
Elizabeth W. O'Connor	16A Mt. Vernon st	"	1,032 "	" 12, 1900

School Department.— Continued.

Name.	Residence.	Designation.	Compensation.	Date of Election or Appointment.
		Martin District.— Concluded.		
Mary C. Rogers	11 Seaverns ave., J. P.	Assistant	$792 yr.	Dec. 4, 1905
Nellie L. Shaw	Brookline	"	1,032 "	Nov. 17, 1876
Marion R. Weymouth	242 Newbury st	"	888 "	Jan. 2, 1905
Clara S. Ziersch	2 Eliot pl., J. P	"	792 "	Dec. 4, 1905
Lucy Kummer	West Medford	First Asst., Kindergarten	888 "	Jan. 28, 1889
Alice L. Brummett	49 Holborn st	Assistant	624 "	Nov. 1, 1906
Veronica E. Doyle	123 Pinckney st	Special Assistant	1.75 day	April 12, 1909
Mary M. Fitzgerald	33 Wigglesworth st	"	1.75 "	Nov. 3, 1908
Louise M. Fitzpatrick	287 Walnut ave	"	1.75 "	Sept. 9, 1908
Helen H. Goulter	37 W. Cedar st	"	1.75 "	" 22, 1908
John J. Mulligan	9 Conant street pl.	Janitor	25.60 wk.	July 15, 1905
Charles H. Priest	643 Huntington ave	"	25.66 "	Dec. 16, 1905
		Mary Hemenway District.		
N. Hosea Whittemore	28 Mather st	Master	$3,180 yr.	March 1, 1881
Harlan P. Ford	22 Mellen st	Sub-Master	2,100 "	Sept. 23, 1903
Frederic L. Owen	7 Bowdoin ave	"	2,340 "	Nov. 10, 1890
L. Gertrude Howes	96 Winthrop st	Master's Assistant	1,308 "	Sept. 6, 1893
Mary Polk	12 Florida st	First Assistant, Grammar	1,212 "	May 1, 1900
Ida K. McGiffert	32 Waldeck st	First Assistant in Charge	1,116 "	March 14, 1898
Susan J. Berigan	3 Clarkson st	Assistant	936 "	April 20, 1897
Bertha F. Cudworth	94 Centre st	"	936 "	Dec. 5, 1888
Annie B. Drowne	16 Remington st	"	936 "	Feb. 23, 1886
Annie S. Hagarty	1 Centre ave	"	552 "	Nov. 3, 1908
Gertrude E. Kendall	91 Melville ave	"	840 "	Sept. 13, 1905
Martha E. Lang	25 Rowena st	"	936 "	" 12, 1900
Anna E. Leahy	207 Eighth st	"	936 "	Oct. 1, 1896
Alice G. Maher	138 Cushing ave	"	888 "	Jan. 6, 1902
Mary E. Warren	105 Bowdoin st	"	600 "	Sept. 11, 1907
Evelyn G. McGinley	58 Alpine st	"	792 "	Dec. 31, 1906
Annie L. McGrory	South Weymouth	"	552 "	Nov. 3, 1908
Mary F. McMorrow	4 Sumner st	"	936 "	April 8, 1895
Annie L. McMurry	795 Blue Hill ave	"	552 "	Dec. 8, 1908
Ellen G. McTernan	305 Adams st	"	792 "	Jan. 16, 1905
Jessie L. Nolte	88 Minot st	"	840 "	Sept. 14, 1903
Lillian G. Pattinson	Arlington	"	552 "	March 2, 1908
Alice B. Poor	2047 Columbus ave	"	936 "	Sept. 10, 1902
Florence M. Robinson	14 E. Cottage st	"	840 "	Dec. 1, 1902
Ellen L. Roche	South Weymouth	"	600 "	Oct. 23, 1907
Fanny L. Short	502 Talbot ave	"	936 "	" 17, 1898
Emily F. Small	67 Ashford st	"	936 "	May 1, 1900
Mary J. H. Taylor	103 Brook rd	"	888 "	Dec. 9, 1901
Martha E. Tracy	25 Freeman st	"	792 "	April 10, 1905
Mary Waterman	7 Sayward st	"	936 "	Sept. 10, 1884
Ellen Welin	89 Minot st	"	936 "	Feb. 4, 1901
Mary E. Wilbar	96 Winthrop st	"	936 "	Oct. 17, 1893
Cora I. Young	Quincy	"	936 "	Sept 6, 1886
Annie M. Smith	1653 Dorchester ave	First Asst., Kindergarten	792 "	" 13, 1905
Anna M. White	5 Houghton st	" "	792 "	Nov. 15, 1905
Clara A. Perkins	1122 Adams st	Assistant	576 "	" 20, 1905
A. Olive Wiglcy	55 Mather st	"	432 "	" 3, 1908
Eileen V. Driscoll	1161 Massachusetts ave	Special Assistant	1.75 day	April 14, 1909
John L. Galway	165 Welles ave	Janitor	18.28 wk.	Jan. 17, 1909
Thomas J. Hatch	29 Adams st	"	16.92 "	Sept., 1870
Conrad J. Hermann	241 Centre st	"	13.73 "	Aug. 16, 1903
Wallace Kenney	9 Euclid st	"	26.45 "	Jan. 7, 1898
		Mather District.		
Edward Southworth	Quincy	Master	$3,180 yr.	Sept. 2, 1878
George A. Smith	19 Winter st	Sub-Master	2,340 "	Oct. 1, 1895
Arthur A. Lincoln	29 Percival st	"	2,340 "	Jan. 4, 1897
J. Annie Bense	7 Bowdoin ave	Master's Assistant	1,260 "	Sept. 16, 1878
Marietta S. Murch	75 Howard ave	First Assistant, Grammar	1,212 "	Jan. 1, 1892
Clara A. Jordan	677 Dudley st	First Assistant in Charge	1,116 "	Nov. 2, 1896
Elizabeth Donaldson	19 Monadnock st	" "	1,116 "	Jan. 3, 1898
Grace O. Allen	Trinity Court	Assistant	936 "	April 9, 1894
Lillian B. Blackmer	13 Sayward st	"	936 "	" 17, 1893
Elizabeth C. Bonney	47 Norton st	"	936 "	Oct. 2, 1899
Alice M. Cahill	502 Shawmut ave	"	792 "	Nov. 25, 1903
Mary G. Cahill	66 Pleasant st	"	936 "	Dec. 3, 1900
Viola S. Churchill	7 Oakman st	"	936 "	Nov. 1, 1897

School Department.— Continued.

Name.	Residence.	Designation.	Compensation.	Date of Election or Appointment.
		Mather District.— Concluded.		
Grace R. Clark	573 Dudley st	Assistant	$936 yr	Dec. 3, 1900
Elizabeth V. Cloney	46 Tonawanda st	"	840 "	Sept. 10, 1902
Mary B. Carr	80 Magnolia st	"	936 "	Oct. 4, 1881
Ella J. Costello	Cambridge	"	936 "	Jan. 3, 1898
Loretta J. Curran	38 Topliff st	"	744 "	" 16, 1905
Minnie A. Day	19 Roslin st	"	696 "	" 7, 1908
Mary A. Dunican	1113 Dorchester ave	"	696 "	May 1, 1905
Lucy J. Dunnels	Newtonville	"	936 "	Feb., 1869
Frances Forsaith	30 Magnolia st	"	936 "	Sept. 7, 1897
M. Ellen Forsaith	30 Magnolia st	"	936 "	Oct. 1, 1901
Helen M. French	36 Magnolia st	"	936 "	" 1, 1900
Elizabeth M. Grant	3 Holborn ter	"	936 "	Sept. 7, 1892
Gertrude A. Hastings	Lynnfield Centre	"	936 "	Nov. 1, 1901
Ella L. Howe	114 Park st	"	936 "	Sept., 1867
Louise C. Howes	119 Townsend st	"	936 "	Oct. 1, 1900
Mary H. Knight	75 Howard ave	"	936 "	Dec. 1, 1892
Rena Lewis	31 Lawrence ave	"	552 "	Nov. 3, 1908
Grace E. Lingham	19 Monadnock st	"	936 "	May 14, 1902
Annie Mackenzie	12 Fox st	"	936 "	Feb. 11, 1903
Bessie MacBride *	12 Wabon st	"	936 "	Oct. 26, 1897
Lucy D. Macarthy	17 Rockland ave	"	840 "	March 2, 1903
Mary L. McCollough	96 Gainsboro st	"	936 "	Nov. 1, 1900
Martha A. Norton	19 Olney st	"	696 "	" 27, 1905
Mary E. O'Kane	40 Blakeville st	"	936 "	March 1, 1901
Caroline Pendleton	12 Mellen st	"	936 "	Oct. 1, 1901
Carrie F. Parker	478 Columbia rd	"	936 "	Sept. 5, 1894
Alice M. Packard	57 Cushing ave	"	936 "	Oct. 8, 1903
Jennie E. Phinney	15 Peverell st	"	936 "	Sept. 17, 1894
M. Cecilia Power	58 Wales pl	"	600 "	Dec. 17, 1907
Mary Smith	178 Humboldt ave	"	744 "	Jan. 16, 1905
Mary R. Stapleton	27 Old Harbor st	"	552 "	April 21, 1908
Mary A. Starkey	94 Calumet st	"	552 "	Jan. 4, 1909
Mary E. Vogel	32 Anawan ave	"	648 "	Nov. 1, 1906
Eleanor G. Hutchinson	12 Bradlee st	First Asst., Kindergarten	792 "	Sept. 25, 1905
Ada Cushing	South Hingham	" "	648 "	Oct. 20, 1908
Mary I. F. Montgomery	8 Sunnyside st	Assistant	528 "	Nov. 1, 1906
Grace R. Hallet	22 Thornley st	"	432 "	" 3, 1908
Frances G. Dixon	4 Davidson ave	Temporary Teacher	2.00 day	Jan. 4, 1909
Rebecca F. Silbert	28 Devon st	Substitute	2.00 "	" 4, 1909
Olive E. Barry	23 Monument sq	"	2.00 "	" 4, 1909
Michael H. Murphy	39 Samoset st	Janitor	53.85 wk	Feb. 10, 1905
Patrick H. Brennan	121 Shirley st	"	38.06 "	April 11, 1906
Joel Sargent	2 Saxton st	"	7.51 "	Dec. 21, 1907
Thomas Kinsley	11 Euclid st	"	15.89 "	Feb. 6, 1908
		Minot District.		
F. Morton King	23 Bushnell st	Master	$3,180 yr	Sept. 8, 1896
Edson L. Ford	39 Eldon st	Sub-Master	2,100 "	Dec. 9, 1903
Mary E. Palmer	4 Montello st	Master's Assistant	1,164 "	Jan. 16, 1905
Celia A. Scribner	476 Massachusetts ave	First Assistant in Charge	1,116 "	Oct. 12, 1898
Katherine M. Adams	7 Silloway st	Assistant	936 "	June 1, 1886
Anna E. Burke	24 Mayfield st	"	552 "	Dec. 22, 1908
Grace E. Feeney	169 St. Botolph st	"	600 "	Nov. 3, 1908
Alice B. Fuller	North Weymouth	"	936 "	Sept. 5, 1894
Evelyn A. Gammons	74 Seaverns ave	"	600 "	" 25, 1907
Katherine R. Haley	626 Freeport st	"	840 "	Feb. 13, 1903
Mabel A. Jepson	47 Humphreys st	"	936 "	Nov. 1, 1900
Elizabeth L. Keefe	63 Palmer st	"	552 "	March 2, 1909
Fannie D. Lane †		"	468 "	April 11, 1881
A. Isabelle Macarthy	17 Rockland ave	"	936 "	Sept. 4, 1895
Amy K. Pickett	10 Stanton st	"	936 "	" 4, 1895
Lillian A. Richardson	Hyde Park	"	936 "	Feb. 25, 1903
Lillian A. Simmons	84 Waltham st	"	936 "	Oct. 12, 1899
Ida F. Wall	81 Browne ave	"	552 "	April 21, 1908
Mary B. Johnson	16 Dover st	First Asst., Kindergarten	792 "	Sept. 7, 1892
Mary E. Flynn	25 Greenwich pl	Special Assistant	1.75 day	" 9, 1908
Isabel E. Clark	40 Clarkwood st	Substitute	2.00 "	Jan. 2, 1909
John Walsh	73 Gibson	Janitor	20.38 wk	Oct. 15, 1908
Robert J. Walsh	5 Pope's Hill st	"	12.32 "	Dec. 1, 1908

* Leave of absence without pay to September 1, 1909.
† Year's leave of absence on half pay. Resignation to take effect September 1, 1909.

School Department.— Continued.

Name.	Residence.	Designation.	Compensation.	Date of Election or Appointment.
		Norcross District.		
Fred O. Ellis	Braintree	Master	$3,180 yr	Nov. 1, 1882
Mary R. Roberts	75 G st	Master's Assistant	1,308 "	Sept. 7, 1897
Emma L. Eaton	412 E. Fifth st	First Assistant, Grammar	1,212 "	" 10, 1902
Eleanor J. Cashman	415 Harvard st	First Assistant in Charge	1,116 "	Nov. 2, 1896
Ann E. Newell	518 Broadway	" "	1,116 "	" 2, 1896
Estelle C. Chase	86 Draper st	Assistant	600 "	" 6, 1906
Mary E. Downing	870 E. Sixth st	"	936 "	May 1, 1873
Kate E. Fitzgerald	218 Athens st	"	936 "	Feb. 1, 1883
Alice M. Flanagan	77 Ashland st., Ros	"	552 "	Dec. 22, 1908
Anna F. Gorman	726 Eighth st	"	600 "	" 17, 1907
Jennie M. Gray	57 G st	"	552 "	Jan. 2, 1908
Agnes J. Hallahan	208 W. Canton st	"	936 "	Feb. 14, 1900
Fannie W. Hussey	12 Ward st	"	936 "	Sept. 4, 1872
Bessie E. Kennedy	12 Thomas pk	"	744 "	Feb. 1, 1905
Katherine J. Kincade	309 Huntington ave	"	600 "	Dec. 3, 1907
Josephine J. Mahoney	185 Seventh st	"	936 "	Jan. 5, 1898
Jennie A. Mullaly	61 Harvest st	"	936 "	Sept. 2, 1878
Abbie C. Nickerson	524 Broadway	"	936 "	March 19, 1869
Ellen T. Noonan	1516 Columbia rd	"	936 "	" 1, 1874
Elsie M. Paul	799 Broadway	"	936 "	" 1, 1900
Ethel N. Pope	45 Julian st	"	936 "	" 18, 1901
Harriet L. Rayne	Cambridgeport	"	936 "	Oct. 1, 1868
Alice B. Stebbins	170 Sydney st	"	552 "	March 16, 1909
Eva Steele	16 Pleasant st	"	936 "	Oct. 15, 1902
Carrie A. Whitaker	Chelsea	"	936 "	" 3, 1902
Louise M. Davis	31 Humboldt ave	First Asst., Kindergarten	792 "	Sept. 4, 1895
Mary M. Loughlin	917 Broadway	Assistant	624 "	Jan. 16, 1905
Margaret M. Kenney	22 Tremont st., Chsn	Special Assistant	1.75 day	Sept. 9, 1908
Catherine F. Shinnick	79 W. Seventh st	Attendant	.50 "	" 9, 1908
James J. Bulman	38 Boston st	Janitor	14.79 wk	Dec. 20, 1904
Robert A. Butler	4 Linden st	"	21.45 "	Jan. 1, 1909
Margaret M. Gilligan	531 Second st	"	10.54 "	June 1, 1906
		Oliver Hazard Perry District.		
Charles N. Bentley	Cambridge	Master	$3,060 yr	Feb, 1, 1905
Stanley A. Starratt	558 Warren st	Sub-Master	1,860 "	Nov. 20, 1905
Louise A. Pieper	849 Fourth st	Master's Assistant	1,164 "	Feb. 1, 1905
Julia A. Noonan	Waban	First Assistant, Grammar	1,116 "	Dec. 4, 1905
Ella R. Johnson	Hotel Eaton	First Assistant in Charge	1,116 "	Nov. 2, 1896
Agnes E. Barry	246 W. Sixth st	Assistant	840 "	Sept. 13, 1905
Anna M. Cogan	88 W. Sixth st	"	696 "	" 13, 1905
Jennie G. J. Cox	46 N st	"	744 "	Jan. 16, 1905
Mary E. Dee	104 G st	"	936 "	Sept. 8, 1885
Elizabeth A. Freeto	Marblehead	"	840 "	Nov. 2, 1903
Carrie W. Hayden	Hotel Eaton	"	936 "	March 20. 1875
Lelia R. Hayden	Braintree	"	936 "	Sept. 2, 1878
Margaret L. Higgins	141 L st	"	840 "	Feb. 16, 1903
Minnie A. Kennedy	12 Thomas Park	"	744 "	Jan. 16, 1905
Helen F. Kenney	551 E. Fifth st	"	840 "	Sept. 10, 1902
Frances G. Keyes	595 E. Fifth st	"	888 "	Dec. 2, 1901
Julia G. Leary	936 Broadway	"	936 "	March 9, 1891
K. Gertrude Marden	7 Greenbrier st	"	792 "	Nov. 2, 1903
Katharine J. McMahan	392 W. Fourth st	"	936 "	" 1, 1895
Margaret A. Murphy	645 E. Fifth st	"	744 "	May 2, 1904
Isabella J. Murray	42 Longfellow st	"	936 "	Oct. 10, 1888
Elizabeth A. Nash	75 Mayfield st	"	744 "	Jan. 16, 1905
Maria L. Nelson	1792 Columbia Road	"	936 "	Feb. 5, 1877
Mary E. Nicolson	27 Concord sq	"	888 "	Oct. 3, 1904
Edith M. Robertson	Dean way	"	648 "	Dec. 31, 1906
Nellie B. Vinal	589 Dudley st	"	552 "	April 27, 1908
Margaret R. Kenneally	27 Oakley st	Substitute	2.00 day	" 1, 1909
Willena E. Browne	4 Oxford ter	First Asst., Kindergarten	696 yr	" 13, 1908
Elsie M. Gannon	49 Kenwood rd	Assistant	576 "	Dec. 4, 1905
Ethel J. Hillier	132 P st	Attendant	.50 day	Nov. 16, 1908
Thomas M. Hogan	118 G st	Janitor	30.24 wk	Dec. 20, 1904
David F. Sennott	53 Savin Hill ave	"	18.34 "	April 1, 1908
		Oliver Wendell Holmes District.		
Michael E. Fitzgerald	South Weymouth	Master	$3,180 yr	Sept. 9, 1903
Frederick W. Shattuck	39 Algonquin st	Sub-Master	2,340 "	April 13, 1897
John J. Cummings	52 Mapleton st., Bri	"	1,500 "	Nov. 3, 1908

School Department.— Continued.

Name.	Residence.	Designation.	Compensation.	Date of Election or Appointment.
		Oliver Wendell Holmes District.— Concluded.		
E. Gertrude Dudley	40 Spencer st	Master's Assistant	$1,116 yr	Sept. 13, 1905
Anna A. Maguire	34 Sherman st	First Assistant, Grammar	1,116 "	" 13, 1905
Katherine J. Daily	16 Wellington st	First Assistant in Charge	972 "	Jan. 4, 1909
Alicia F. McDonald	25 Woodbine st	" "	1,116 "	" 4, 1904
Frances M. Bell	Hotel Eaton, Emerson st	Assistant	552 "	Nov. 17, 1908
Mary H. Brick	147 Draper st	"	936 "	Dec. 3, 1894
Ellen A. Brown	42 Rutland sq	"	936 "	April 11, 1881
Mary A. Cussen	57 Bowdoin st	"	936 "	Sept. 8, 1896
Marietta H. Delaney	3 Larchmont st	"	696 "	" 13, 1905
Genevieve R. Dore	40 Howland st	"	552 "	April 21, 1908
Rose M. Driscoll	14 Sagamore st	"	552 "	Nov. 17, 1908
Ellen K. Eichorn	263 Fuller st	"	840 "	May 1, 1902
Harriet E. Ells	160 Magnolia st	"	936 "	Dec. 4, 1900
Blanche E. Fallon	32 Hewins st	"	888 "	May 15, 1901
Feroline W. Fox	255 Fuller st	"	936 "	Sept. 4, 1895
C. Angela Gartland	20 Roslin st	"	696 "	" 13, 1905
Isabel M. Horsford	10 Bird st	"	936 "	Dec. 4, 1899
Clara C. Howland	40 Spencer st	"	936 "	Sept. 12, 1900
Joanna G. Keenan	126 Crawford st	"	936 "	Feb. 1, 1893
Evelyn E. Kelley	13 Winter st	"	936 "	Nov. 1, 1899
Katharine C. Kelley	77 Bowdoin ave	"	840 "	March 23, 1904
Agnes T. Kelly	70 Bloomfield st	"	936 "	Nov. 1, 1900
Annie L. Knight	575 Washington st	"	936 "	" 2, 1899
Carolyn I. Lynch	60 Alban st	"	792 "	March 1, 1905
Susie J. McCloskey	55 Minot st	"	552 "	Nov. 3, 1908
Mary T. McColl	95 Harvard st	"	936 "	Dec. 2, 1901
Mary A. McNaught	186 Harvard st	"	888 "	Oct. 1, 1903
Helen M. Mead	35 Norway st	"	936 "	Sept. 11, 1901
Josephine A. Merrick	671 Washington st., Dor	"	552 "	Feb. 1, 1909
Eleanor J. Murphy	114 Bowdoin st	"	936 "	May 16, 1900
Clara E. Nixon	8 Kingsdale st	"	600 "	Sept. 18, 1907
Areminta V. Paasche	19 Roslin st	"	936 "	Nov. 1, 1901
Angela M. Pearce	20 Thwing st	"	600 "	Sept. 11, 1907
Elizabeth R. Phelan	20 McLellan st	"	840 "	March 1, 1905
E. Leora Pratt	4 Holborn ter	"	936 "	Sept. 8, 1890
Mary C. Sinnott	70 Bernard st	"	744 "	" 14, 1904
Katharine G. Sheehan	23 Bernard st	"	744 "	Nov. 1, 1905
Josephine F. Sullivan	114 Melville ave	"	744 "	Jan. 16, 1905
Helen F. Tarpey	39 Oakview ter., J. P	"	936 "	Dec. 4, 1899
Aloyse B. Tierney	743 Huntington ave	"	936 "	April 9, 1900
Grace V, Walsh	65 Story st	"	600 "	Nov. 19, 1907
Alice M. Williams	6 Hopestill st	"	936 "	" 1, 1900
Edith L. Phelan	589 Park st., Dor	First Asst., Kindergarten	792 "	Oct. 2, 1899
Margaret C, Seaver	Belmont	" "	648 "	April 13, 1908
Grace E. Brett	285 Centre st	Assistant	432 "	Nov. 3, 1908
Helen L. Brown	126 Bird st	"	432 "	" 3, 1908
Helen G. Gormley	81 School st	"	480 "	" 1, 1906
May M. Gordon	66 Centre st	Special Assistant	1.75 day	Jan. 11, 1909
Regina E. Rolfe	1648 Washington st	"	1.75 "	" 7, 1909
Mary E. Mullen	508 Main st., Chsn	"	1.75 "	March 23, 1909
Loretta W. Dinn	42 Howland st	"	1.50 "	" 23, 1909
Gertrude M. Glynn	122 Radcliffe st	"	1.50 "	" 1, 1909
Charles L. Glidden	26 Vaughan st	Janitor	17.21 wk	" 14, 1906
Frank M. Murphy	148 Westville st	"	21.58 "	June 1, 1907
Winthrop B. Robinson	126 Rosseter st	"	50.83 "	July 1, 1905
		Phillips Brooks District.		
Henry B. Hall	156 Pleasant st	Master	$3,180 yr	Sept. 12, 1900
James H. Gormley	1 Worthington st	Sub-Master	2.340 "	" 12, 1900
James A. Treanor	30 Bloomfield st	"	1,860 "	" 13, 1905
Alice G. Maguire	34 Sherman st	Master's Assistant	1,308 "	" 12, 1900
Julia S. Dolan	537 Talbot ave	First Assistant, Grammar	1,164 "	Oct. 3, 1904
Matilda Mitchell	5 Howland st	First Assistant in Charge	1,116 "	Nov. 1, 1902
Elizabeth R. Wallis	102 Mt. Pleasant ave	" "	1,116 "	" 2, 1896
Fannie E. Barnett	79 Savin st	Assistant	696 "	" 13, 1905
Isabella L. Bissett	12 Folsom st	"	936 "	April 16, 1890
Alice A. Brophy	1133 Washington st	"	840 "	Feb. 2, 1903
Adelaide E. Burke	6 Rockland ave	"	888 "	Sept. 11, 1901
Florence Cahill	3 Monadnock st	"	936 "	" 7, 1896
Minnie B. Conant	Cambridge	"	648 "	Nov. 6, 1906
Eleanor P. Cox	78 Alexander st	"	600 "	Oct. 22, 1907

School Department.— Continued.

Name.	Residence.	Designation.	Compensation.	Date of Election or Appointment.
		Phillips Brooks District.— Concluded.		
Emma F. Crane	25 Castlegate rd	Assistant	$936 yr	Dec. 1, 1877
Helen Crombie	507 Warren st	"	936 "	Oct., 1869
Frances E. Dailey	44 Winthrop st	"	648 "	Dec. 31, 1906
Jane K. Daly	10 Bloomington st	"	696 "	Oct. 30, 1905
Mary L. Fogarty	1 Pickering ave	"	552 "	Nov. 3, 1908
Clara E. Glover	22 Brown ave	"	792 "	" 9, 1903
Josephine F. Hannon	298 Ashmont st	"	936 "	" 2, 1896
Grace M. Hart	64 Homestead st	"	744 "	" 13, 1905
Eunice C. Hearn	31 Harvard st	"	648 "	" 6, 1906
Constance Horsford	10 Bird st	"	600 "	Jan. 21, 1907
Mary E. Kelleher	398 Centre st., J. P	"	840 "	Sept. 9, 1903
Katherine E. Lahey	The Gladstone, Dudley st	"	936 "	Feb. 28, 1898
Lavinia M. MacLean	22 Annabel st	"	648 "	Nov. 26, 1906
Elizabeth H. Mahar	68 L st	"	552 "	Dec. 8, 1908
Mary C. Maloy	24 Duke st	"	936 "	Sept. 25, 1900
Etta A. Manning	914 Fourth st	"	888 "	Nov. 21, 1901
Dora E. McCarty	897 Albany st	"	744 "	Sept. 13, 1905
Mary E. McCarty	897 Albany st	"	936 "	" 5, 1894
Mary F. McDonald	49 Brent st	"	936 "	May 2, 1892
Katherine A. McMurry	795 Blue Hill ave	"	744 "	Jan. 16, 1905
Mary J. Moore	3 Monadnock st	"	936 "	Sept. 20, 1894
Mary F. O'Brien	78 Blue Hill ave	"	936 "	Jan. 21, 1901
Blanche L. Ormsby	32 Mall st	"	936 "	Sept. 5, 1888
Blanche V. Smith	45 Clifford st	"	792 "	Nov. 9, 1903
Gertrude Stahl	169 Massachusetts ave	"	552 "	March 17, 1908
Catherine J. Sullivan	39 Bainbridge st	"	744 "	Oct. 23, 1905
Henrietta L. Wallburg	54 Dale st	"	552 "	Dec. 8, 1908
Madeline M. Waxer	3 Way pl	"	552 "	Nov. 3, 1908
Helen S. S. Wilkinson	23 W. Cottage st	"	696 "	" 13, 1905
Emma F. Wilson	209 Dudley st	"	936 "	May 1, 1897
Mary A. Daly	107 Academy Hill rd	First Asst., Kindergarten	792 "	Oct. 1, 1903
Alice J. Sughrue	73 Howard ave	" "	792 "	March 2, 1903
Gertrude L. Gavin	346 Dudley st	Assistant	624 "	" 2, 1903
Frances L. O'Connell	14 Spring pk ave., J. P.	"	624 "	April 10, 1905
Jessie M. Wilkinson	23 W. Cottage st	"	528 "	Nov. 1, 1906
Edward L. Curran	City Club	Temporary Sub-Master	3.75 day	Feb. 12, 1909
Martha L. Ireland	132 Hudson st	Special Assistant	1.75 "	Oct. 12, 1908
Mary J. Hynes	41 Batchelder st	"	1.75 "	Feb. 15, 1909
M. Agnes McClennan	103 Brook ave	Attendant	.50 "	Sept. 9, 1908
Julia Nixon	38 Dacia st	"	.50 "	" 9, 1908
Charles F. Hartson	54 Julian st	Janitor	32.47 wk	" 20, 1900
Henry C. Hunneman	8 Wabon st	"	17.26 "	April 25, 1895
Samuel T. McClennan	103 Brook ave	"	28.83 "	May 4, 1906
		Prescott District.		
W. Lawrence Murphy	33 Bicknell st	Master	$3,060 yr	Nov. 1, 1904
Melzar H. Jackson	19 White st	Sub-Master	2,340 "	Oct. 7, 1896
Mary E. Keyes	49 Monmouth st	Master's Assistant	1,308 "	Feb. 2, 1902
Mary E. Franklin	Cambridge	First Assistant in Charge	1,116 "	Nov. 2, 1906
Helen I. Bridge	17 Sydney st	Assistant	648 "	" 6, 1906
Alice F. Connell	Braintree	"	888 "	March 17, 1905
Elizabeth J. Doherty	Melrose Highlands	"	936 "	Sept. 21, 1885
Agnes C. Flynn	55 Baldwin st	"	744 "	" 14, 1904
Mary R. Fitzgerald	41 Mt. Vernon st	"	840 "	Oct. 1, 1902
Ellen G. Garraghan	98 Blue Hill ave	"	888 "	Sept. 11, 1901
Lydia E. Hapenny	81 Russell st	"	936 "	" 1, 1878
Elizabeth V. Mahoney	Belmont	"	648 "	Nov. 1, 1906
Florence A. McDonough	36 Winthrop st	"	888 "	May 1, 1901
Katherine F. O'Brien	7 Fiske ter	"	936 "	Sept. 24, 1900
Julia F. Sawyer	215 Bunker Hill st	"	936 "	Dec. 1, 1872
Alice Simpson	23 Franklin st	"	936 "	" 1, 1881
Lizzie Simpson	23 Franklin st	"	936 "	Oct. 3, 1887
Esther F. Sullivan	254 Bunker Hill st	"	840 "	Sept. 9, 1903
Hattie L. Todd	59 Monument ave	"	936 "	Oct. 1, 1878
Agnes M. Turnbull	47 Corey st	"	936 "	Jan. 2, 1900
Margaret M. Whalen	294 Bunker Hill st	"	936 "	Nov. 1, 1893
Daisy G. Dame	Medford	First Asst., Kindergarten	792 "	Sept. 7, 1892
Rose B. Sullivan	22 Blakeville st	Assistant	624 "	May 11, 1904
Elizabeth V. Doherty	Somerville	Temporary Teacher	2.00 day	Sept. 9, 1908
Gertrude E. Welch	48 Haverhill st	Special Assistant	1.75 "	Jan. 4, 1909

School Department.— Continued.

Name.	Residence.	Designation.	Compensation.	Date of Election or Appointment.
		Prescott District.— Concluded.		
Grace T. Garrity	119 Elm st	Attendant	$0.50 day	Jan. 9, 1908
Edward Sullivan	18 Oak st	Janitor	16.50 wk	April 12, 1909
Michael B. Sliney	102 Pearl st	"	19.68 "	Oct. 1, 1903
		Prince District.		
E. Bentley Young	104 Appleton st	Master	$3,180 yr	Sept 1, 1876
Charles G. Wetherbee	Newton Highlands	Sub-Master	2,340 "	Feb. 17, 1902
Lillian F. Sheldon	Hotel Oxford	Master's Assistant	1,308 "	Oct. 2, 1899
Laura K. Hayward	Malden	First Assistant in Charge	1,116 "	Nov. 2, 1896
E. Isabelle Bense	7 Bowdoin ave	Assistant	936 "	Dec. 15, 1887
Luthera W. Bird	104 Appleton st	"	936 "	March 7, 1864
Nellie E. Boyd	Chelsea	"	936 "	Dec. 12. 1898
Katherine L. Campbell	Brookline	"	936 "	Jan. 6, 1890
Anna C. Cousens	21 St. Botolph st	"	936 "	Sept. 12, 1900
Laura A. Ells	132 Devon st	"	936 "	Dec. 1, 1897
Amy E. Emery	1 Holborn ter	"	936 "	March 28, 1900
Mabel C. Friend	Brookline	"	936 "	Nov. 4, 1901
Sarah A. Ginn	12 Westminster ave	"	888 "	Dec. 2, 1901
Annie A. Horton	Mansfield	"	936 "	" 1, 1903
Inez A. Hunt	8 Garrison st	"	936 "	Sept. 18, 1903
Anna C. Murdock	136 Huntington ave	"	936 "	Oct. 1, 1884
Manetta W. Penney	Cambridge	"	936 "	Nov. 2, 1891
Mary A. Perkins	Cambridge	"	936 "	Oct. 7, 1901
Katherine A. Raycroft	Quincy	"	936 "	" 1, 1884
Eva G. Reed	Quincy	"	936 "	Sept. 15, 1897
Harriet M. Simpson	Cambridge	"	888 "	Oct. 6, 1902
Abbie E. Wilson	277 Dartmouth st	"	936 "	Jan. 5, 1885
Ellen G. Wiseman	Cambridge	"	648 "	Sept. 24, 1906
Ellen Gray	Brookline	First Asst., Kindergarten	792 "	" 5, 1888
Helen M. Cobb	33 St. James ave	Assistant	480 "	" 11, 1907
Mary A. Molloy	Randolph	Substitute	2.00 day	" 9, 1908
Bernard L. Donnelly	55 E. Newton st	Janitor	21.31 wk	" 1, 1895
James A. Hanlon	1438 Dorchester ave	"	6.95 "	Jan. 16, 1909
		Quincy District.		
Alfred Bunker	29 Juniper st	Master	$3,180 yr	Sept. 8, 1884
George G. Edwards	Cambridge	Sub-Master	2,340 "	" 8, 1896
Frederick W. Swan	59 Wren st	"	2,340 "	Oct. 8, 1901
Angie C. Damon	29 Upton st	Master's Assistant	1,308 "	Jan. 20, 1896
Annie F. Merriam	657 Tremont st	First Assistant in Charge	1,116 "	Nov. 2, 1896
Abbie E. Batchelder	24 Waumbeck st	Assistant	936 "	March 3, 1890
Harriet M. Bolman	41 Perrin st	"	936 "	Oct. 2, 1865
Mary Burkhardt	14 Highland st	"	840 "	Sept. 9, 1903
Maria A. Callanan	100 Harrisof st	"	936 "	April 28, 1875
Margaret E. Carey	Auburndale	"	936 "	Sept. 4, 1889
Ellen L. Collins	124 Mt. Vernon st	"	936 "	" 1866
Mary E. Conley	39 E. Canton st	"	936 "	Oct. 15, 1877
Marion L. Dally	2 Shafter st	"	936 "	Nov. 20, 1899
Ida H. Davis	Malden	"	936 "	Oct. 2, 1882
M. Teresa Fennelly	104 Warren st	"	600 "	Nov. 19, 1907
Bridget A. Foley	43 E. Newton st	"	936 "	Sept., 1873
Marion G. Fottler	68 Canterbury st	"	552 "	Feb. 4, 1908
Davina M. Grimes	423 Massachusetts ave	"	552 "	Nov. 3, 1908
Roberta J. Hardie	Needham	"	936 "	Oct. 3, 1898
Emily E. Maynard	40 Mather st	"	936 "	Sept., 1867
Theresa A. Mullen	Cambridge	"	936 "	Feb. 1, 1896
Lillian D. Peirce	19 Clifford st	"	696 "	Sept. 13, 1905
Olva A. Price	West Somerville	"	840 "	" 13, 1905
Alice M. Roche	224 Northampton st	"	600 "	Feb. 4, 1907
Grace H. Smith	Somerville	"	840 "	Jan. 4, 1904
Lillian M. Watts	863 Boylston st	"	600 "	May 1, 1907
Katherine L. Wilson	134 Huntington ave	"	936 "	Feb. 14, 1881
Caroline M. Burke	Cambridge	First Asst., Kindergarten	792 "	" 3, 1896
Mary E. Denehy	8 Cambridge ter	" "	792 "	Nov. 10, 1902
Edith F. Barker	Wollaston	Assistant	624 "	Jan. 23, 1905
Edith C. Johnson	919 Blue Hill ave	"	624 "	Sept. 24, 1902
Frances E. Woods	19 Union st., Bri	Special Assistant	1.75 day	March 8, 1909
Azniv Beshgeturian	12 Harvard ave	"	1.75 "	Sept. 9, 1908
Mary A. Haverty	48 Regent st	"	1.75 "	" 9, 1908

School Department.— Continued.

Name.	Residence.	Designation.	Compensation.	Date of Election or Appointment
		Quincy District.— Concluded		
John H. Graham	64 Dudley st	Substitute	$3.75 day	Jan. 14, 1909
Margaret A. Cronin	32 Oneida st	Attendant	.50 "	Sept. 9, 1908
Mary E. O'Brien	114 Hudson st	"	.50 "	" 11, 1908
George F. Chessman	299 Albany st	Janitor	17.92 wk	" 1896
Jane A. Daly	11 Vine st	"	20.94 "	June, 1894
Alexander Nelson	823 E. Sixth st	"	8.85 "	March 22, 1908
		Rice District.		
Lincoln Owen	53 Montview st., W. R	Master	$3,180 yr	Sept. 12, 1893
Joseph L. Caverly	Newton	Sub-Master	2,340 "	" 1, 1879
Archer M. Nickerson	169 Willow st., W. R	"	1,500 "	Jan. 19, 1909
Mary E. Mailman	1 Circuit sq	Master's Assistant	1,308 "	Dec. 1, 1896
Margaret A. Nichols	68 Glendale st	First Assistant, Grammar	1,212 "	March 23, 1904
Mabel I. Emerson	13 Sherman st	First Assistant in Charge	1,116 "	April 13, 1898
Sarah E. Bowers	163 Washington st	Assistant	936 "	Oct. 3, 1872
Katherine C. Brady	7 Fenton pl	"	552 "	March 17, 1908
Dora Brown	17 Greenwich pk	"	936 "	Nov. 10, 1870
Helen M. Connelly	102 Myrtle st	"	600 "	" 19, 1907
Clara C. Dunn	Hotel Eliot, Rox	"	936 "	Oct. 13, 1879
Adalyn P. Henderson	122 Huntington ave	"	936 "	Feb. 1, 1898
Mattie H. Jackson	West Newton	"	936 "	June 22, 1877
Alice J. F. Kane	109 Pembroke st	"	552 "	Nov. 3, 1908
Eleanor F. Lang	14 St. James st	"	936 "	" 2, 1885
Elinor Maher	139 Blue Hill ave	"	648 "	" 12, 1906
Alice M. May	Cambridge	"	936 "	March 1, 1874
F. Helen Mayo	87 Mt. Vernon st., W. R	"	936 "	Jan. 14, 1907
Edith F. Parry	15 Greenwich pk	"	936 "	Sept., 1882
J. Vida Spear	406 Massachusetts ave	"	696 "	Oct. 23, 1907
Emma L. Wyman	Woburn	"	936 "	Sept. 1, 1872
Evelyn L. Barrows	45 Boutwell st	First Asst., Kindergarten	648 "	" 9, 1908
Mary E. Keenan	914 Dorchester ave	Special Assistant	1.75 day	Jan. 18, 1909
Anna M. Doherty	69 Howland st	"	1.50 "	Nov. 2, 1908
Marguerite F. Lally	73 Fletcher st., Rox	"	1.75 "	Feb. 1, 1909
Thomas F. Durkin	128 Bunker Hill st	Janitor	25.10 wk	Sept. 1, 1894
Edward L. Menz	31½ Rand st	"	17.00 "	March, 1909
		Robert G. Shaw District.		
Francis A. Morse	55 Hastings st., W. R	Master	$3,180 yr	Sept. 7, 1885
Gardner P. Balch	16 Montview st., W. R	Sub-Master	2,340 "	" 6, 1898
Alice E. Farrington	16 Hastings st., W. R	Master's Assistant	1,308 "	Feb. 20, 1893
Frances R. Newcomb	21 Lambert ave	First Assistant, Grammar	1,212 "	Oct. 1, 1902
Rita G. Baker	72 Huntington ave	Assistant	600 "	Nov. 5, 1907
Mary Butler	64 Monadnock st	"	936 "	May 1, 1889
F. Mabel Cassidy	Glendale rd., W. R	"	936 "	Nov. 13, 1899
Blanche J. Conner	538 Massachusetts ave	"	936 "	June 3, 1901
Julia F. Coombs	16 Montview st., W. R	"	936 "	Sept. 7, 1897
Josephine Garland	250 Corey st., W. R	"	936 "	Feb. 1, 1886
Frances A. Griffin	71 Montview st., W. R	"	936 "	Sept. 5, 1894
Helen S. Henry	34 Montclair st., Ros	"	936 "	Oct. 3, 1887
Mary G. Hudson	Carnauba st., Ros	"	936 "	April 11, 1889
Martha B. Johnson	279 Poplar st., Ros	"	648 "	Nov. 13, 1906
Anna L. Maguire	3811 Washington st	"	792 "	Sept. 9, 1903
Mary C. Moller	59 School st	"	936 "	Jan. 2, 1889
Mary C. Richards	1977 Centre st., W. R	"	936 "	Oct. 18, 1886
Ellen G. Earnshaw	108 Corey st., W. R	First Asst., Kindergarten	792 "	May 1, 1900
Lelia A. Flagg	19 Ruskin st., W. R	" "	792 "	Feb. 1, 1894
Stella W. Seymour	Cambridge	Assistant	480 "	April 30, 1907
Mary C. Alkern	98 Revere st	Special Assistant	1.75 day	Sept. 29, 1908
Mary I. Foley	10 Gayland ave., Dor	"	1.75 "	Nov. 16, 1908
Lulu M. Godfrey	83 Arundel st., Ros	"	1.75 "	Oct. 6, 1908
Alice E. McMurrough	7 Rosemary st., J. P	"	1.75 "	Sept. 14, 1908
Eileene A. Sweeney	321 Athens st	Substitute	2.00 "	Oct. 12, 1908
Gertrude L. Lambert	1744 Centre st., W. R	Attendant	.50 "	Sept. 9, 1908
Alice G. Kane	2163 Centre st., W. R	"	.50 "	" 14, 1908
Minnie K. Brodbeck	5254 Washington st	Janitor	6.32 wk	April 23, 1896
Patrick F. Devney	260 Temple st., W. R	"	15.92 "	" 1, 1902
George J. Hurley	20 Garfield st., J. P	"	13.03 "	Jan. 4, 1909
Wendell P. Getchell	88 Maple st., W. R	"	21.45 "	Oct. 1, 1904

School Department.— Continued.

Name.	Residence.	Designation.	Compensation.	Date of Election or Appointment.
		Roger Wolcott District.		
iram M. George	694 Walk Hill st	Master	$3,180 yr	Jan. 1, 1897
rris L. Beverage	24 Nixon st	Sub-Master	2,340 "	Feb. 23, 1897
enry E. Loring	Hingham	"	2,340 "	Sept. 6, 1898
la T. Weeks	14 Wales st	Master's Assistant	1,308 "	Feb. 1, 1897
ouisa W. Burgess	72 Fuller st	First Assistant in Charge	1,116 "	April 11, 1904
ary E. Nichols	64 Bowdoin st	" "	1,116 "	Feb. 1, 1897
ary W. Baker	29 Wildwood st	Assistant	936 "	Sept. 9, 1903
lizabeth C. Banker	19 Cottage side	"	936 "	Nov 1, 1898
ellie E. Briggs	Somerville	"	744 "	April 8, 1907
ouise L. Carr	13 Everett st	"	936 "	Oct. 1, 1889
iolet C. Coates	183 Centre st	"	840 "	April 11, 1904
ene A. Dooley	804 Parker st	"	600 "	" 8, 1907
lanche I. Evans	Somerville	"	936 "	Oct. 13, 1902
elen F. Farrell	Somerville	"	696 "	Jan. 7, 1908
licia G. Frawley	55 Evelyn st	"	744 "	" 16, 1905
ary E. Garrity	Quincy	"	936 "	Oct. 1, 1901
arriet M. Gould	27 Paisley pk	"	936 "	Jan. 2, 1895
ary E. Jenkins	Waverley House	"	600 "	Dec. 3, 1907
grid T. Larson	15 Mascot st	"	600 "	" 17, 1907
nna F. Maybury	138 W. Selden st	"	696 "	Oct. 2, 1905
argaret C. McCloskey	14 Ashmont st	"	696 "	Sept. 13, 1905
lice G. Meade	615 Adams st	"	888 "	" 10, 1902
atharine C. Merrick	671 Washington st	"	936 "	Jan. 2, 1896
ary G. Morton	106 Maple st	"	936 "	Sept. 13, 1899
orence M. Murphy	12 Judson st	"	600 "	Oct. 22, 1907
lia R. O'Brien	Norwood	"	696 "	Jan. 2, 1908
sephine L. Pickett	10 Stanton st	"	792 "	" 16, 1905
orence J. Preston	Everett	"	600 "	Oct. 22, 1907
ertha C. Quinnam	47 Mattapan st	"	600 "	Nov. 19, 1907
gatha P. Razoux	5 Union pk	"	936 "	" 1, 1897
atharine V. Rowe	100 Houghton st	"	840 "	Sept. 28, 1903
ice M. Ryan	502 Columbus ave	"	936 "	Nov. 2, 1896
mma L. Samuels	Hyde Park	"	936 "	June 10, 1895
nnie G. Shay	108 Capen st	"	840 "	Oct. 15, 1902
na L. Sullivan	87 W. Selden st	"	600 "	Dec. 17, 1907
Mable Sykes	51 McLellan st	"	936 "	Nov. 1, 1899
ary G. Woodman	15 Blagden st	"	936 "	March 31, 1902
ina L. Fitzsimmons	16 Cedar st	First Asst., Kindergarten	792 "	Sept. 10, 1902
icy E. Low	30 Dunreath st	" "	648 "	Nov. 3, 1908
atharine H. Perry	3 Monadnock st	" "	792 "	May 1, 1900
arguerite C. McDermott	23 Old Harbor st	Assistant	576 "	Sept. 13, 1905
elen V. Peck	369 Talbot ave	"	624 "	Jan. 16, 1905
argaret F. Cummings	16 Bellflower st	Special Assistant	1.75 day	Feb. 16, 1909
ary L. Walsh	20 Nazing st	"	1.50 "	Sept. 23, 1908
elen L. Irons	3 Weldon st	Substitute	2.00 "	Jan. 25, 1909
abel V. Mulrey	42 Olney st	"	1.75 "	Sept. 14, 1908
illiam H. Cook	20 Fremont pl	Janitor	16.84 wk	Nov. 1, 1905
rnelius O'Sullivan	336 E st	"	16.28 "	March 1, 1909
enry E. Meyer	59 Woolson st	"	31.73 "	Dec. 10, 1901
trick F. Powers	105 Lauriat ave	"	16.46 "	April 25, 1906
		Sherwin District.		
ward P. Shute	78 Gainsboro st	Master	$2,940 yr	Oct. 2, 1905
sper Isham	40 Charlotte st	Sub-Master	2,340 "	" 1, 1897
n F. Suckling	8 Pinckney rd	"	2,340 "	Jan. 2, 1895
zabeth B. Walton	Wakefield	Master's Assistant	1,308 "	Sept. 7, 1885
llie H. Crowell	18 Durham st	First Assistant in Charge	1,116 "	" 11, 1901
ma L. Peterson	9 Schuyler st	First Assistant, Primary	1,080 "	Nov. 2, 1896
a M. Baker	759 Fremont st	Assistant	936 "	Sept. 7, 1897
ella L. Baldwin	21 Worcester sq	"	936 "	" 4, 1895
elston Brandt	7 Laurel st	"	888 "	Nov. 1, 1901
bel M. Brown	314 Saratoga st	"	744 "	Jan. 16, 1905
ra L. Brown	11 Fairland st	"	936 "	May 1, 1897
becca E. Carson	55 Roxbury st	"	552 "	Nov. 3, 1908
se E. Conaty	103 Hampshire st	"	936 "	June 1, 1888
ce M. Colleton	59 Beech Glen st	"	840 "	Dec. 1, 1903
ah E. Gould	8 Bullard st	"	936 "	Sept. 1, 1874
ry E. T. Healy	112 Cedar st	"	936 "	Oct. 12, 1886
se L. Hurvitz	146 Webster st	"	696 "	Sept. 13, 1905
nie A. Perry	Hyde Park	"	936 "	Dec. 20, 1880
a J. Perry	Hyde Park	"	936 "	Oct. 1, 1885

School Department.— Continued.

Name.	Residence.	Designation.	Compensation.	Date of Election o Appointme
		Sherwin District.— Concluded.		
Mary M. Regan	49 Winchester st	Assistant	$936 yr	Nov. 1, 189
Florence Rice	135 Savin Hill ave	"	552 "	April 21, 190
Mary F. Roome	Hyde Park	"	936 "	Dec. 3, 188
Amy W. Shaw*	42 Woodbine st	"	936 "	Sept. 14, 190
Catherine G. Sheahan	129 Minden st	"	744 "	" 13, 190
Mary F. Sullivan	22 Intervale st	"	936 "	June 3, 190
Elizabeth F. Todd	29 Woodbine st	"	936 "	Feb. 6, 187
Isabella F. Wallace	35 Spring Park ave., J. P.	First Asst., Kindergarten	792 "	Sept. 11, 190
Beulah S. Cone	61 Trenton st	" "	648 "	Oct. 20, 190
Frances A. English	20 Spring Park ave	Assistant	432 "	Nov. 3, 190
Catherine E. Hurley	24 Monument ave	Temporary Teacher	2.00 day	Oct. 5, 190
M. Gertrude Rebholz	36 Saunders st., Alls	Special Assistant	1.75 "	Sept. 9, 190
Margaret E. McMahon	Brookline	"	1.75 "	Jan. 4, 190
Mary F. Powers	64 Elm ave., J. P.	"	1.50 "	April 13, 190
Grace M. Welch	13 Robin Hood st	"	1.50 "	Sept. 9, 190
Annie M. Trundy	Hotel Oxford	Substitute	2.00 "	April 20, 190
Margaret M. O'Brien	806 Parker st	"	2.00 "	" 29, 190
Annie Lehman	5 Whittier pl	Attendant	.50 "	Sept. 9, 190
Ellen G. Hart	214 Ruggles st	Janitor	9.24 wk	" 16, 190
Frederick V. Howe	401 Warren st	"	26.48 "	Aug. 16, 190
Hilary J. Johnson	9 Carmel st	"	16.94 "	Nov. 11, 190
		Shurtleff District.		
Agnes G. Gilfether	772 Fourth st	Principal	$3,060 yr	Jan. 2, 190
Mary M. Clapp	18 Atlantic st	Master's Assistant	1,164 "	" 2, 190
Winnifred C. Folan	1015 Dorchester ave	First Assistant, Grammar	1,164 "	" 2, 190
Alice G. Dolbeare	427 Sixth st	First Assistant in Charge	1,116 "	Nov. 25, 190
Jane M. Bullard	478 Columbia rd	Assistant	936 "	Sept. 8, 186
Marguerite S. Clapp	24 Salcombe st	"	936 "	" 10, 189
Mary J. Cullen	297 Bunker Hill st	"	840 "	Jan. 5, 190
Ella G. Fitzgerald	218 Athens st	"	936 "	Sept. 5, 189
Annie E. Flood	63 Farragut rd	"	600 "	Oct. 22, 190
Florence G. Frazer	182 Seventh st	"	936 "	March 8, 189
Lillian M. Hall	532 Fourth st	"	936 "	Nov. 1, 189
Abbie S. Mendell	142 Dorchester st	"	936 "	Sept. 14, 190
Mary E. Morse	212 Dorchester st	"	936 "	March 1, 187
Anna E. Murphy	84 P st	"	600 "	Dec. 17, 190
Margaret L. Nolan	65 Dorchester st	"	936 "	March 1, 189
Mary L. O'Neill	16 Almont st	"	696 "	Sept. 3, 190
Alice M. Riley	172 I st	"	552 "	Nov. 17, 190
Marion W. Rundlett	756 Broadway	"	936 "	Dec. 14, 186
Alice C. Ryan	578 Broadway	"	936 "	Sept. 20, 187
Anna L. Scallan	604 Seventh st	"	936 "	March 1, 188
Mary Taylor	682 Blue Hill ave	"	888 "	Jan. 6, 190
Florence H. Murray	Cambridge	First Asst., Kindergarten	792 "	Sept. 10, 190
Ida G. Thurston	30 Johnston rd	" "	792 "	Nov. 2, 190
Katherine S. Haskell	480 Fourth st	Assistant	624 "	Sept. 9, 190
Mary M. Glennon	65 Regent st	Substitute	2.00 day	March 26, 190
Gertrude Craigen	200 E st	Attendant	.50 "	Sept. 9, 190
Lucy F. Thurston	30 Johnston rd	"	.50 "	" 9, 190
Andrew J. Dole	247 Eighth st	Janitor	15.52 wk	Feb. 6, 190
Georgianna Griffin	151 Dorchester st	"	5.77 "	Oct. 1, 190
Michael T. Reagan	31 Howell st	"	24.53 "	Jan. 1, 1909
		Thomas Gardner District.		
Charles F. Merrick	55 Ashford st	Master	$2,940 yr	Sept. 1, 1905
Alexander Pearson	19 Linden st	Sub-Master	2,340 "	" 5, 1888
Herbert F. Sylvester	Newtonville	"	1,740 "	Nov. 20, 1906
Marion Keith	16 Ashford st	Master's Assistant	1,308 "	Sept. 5, 1888
Lillian S. Allen	27 Lindsey st	Assistant	936 "	May 1, 1895
Agnes A. Aubin	49 Gardner st	"	936 "	" 1, 1890
Elva E. Buck	Cambridge	"	840 "	Oct. 1, 1902
Margaret T. Casey	11A Bayard st	"	744 "	" 10, 1904
Ella L. Chittendon	56 Parsons st	"	936 "	Dec. 13, 1875
Imogene J. M. Conland	2 Batavia st	"	552 "	April 12, 1909
Mary E. Cosgrove	28 Hancock st	"	648 "	Sept. 17, 1906
Bertha E. Davis	24 Dustin st	"	600 "	Oct. 22, 1907
Mary A. Duston	1 Conrad	"	936 "	May 16, 1900

* On leave of absence without pay until September 1, 1909.

School Department.— Continued.

Name.	Residence.	Designation.	Compensation.	Date of Election or Appointment.
		Thomas Gardner District.— Concluded.		
lna C. Farrington	17 Pratt st	Assistant	$600 yr	Oct. 22, 1907
argaret A. Foley	62 Linden st	"	936 "	Nov. 1, 1898
nnie C. Forbes	15 Calder st	"	648 "	" 1, 1906
lia B. Harvell	10 Holborn st	"	744 "	Oct. 2, 1905
uby A. Johnson	455 Massachusetts ave	"	936 "	March 25, 1895
race A. Kelleher	11 Maywood st	"	744 "	Jan. 16, 1905
abel J. Neil	34 Brentwood st	"	744 "	" 16, 1905
va M. Neth	5 Parker Hill ter	"	552 "	Nov. 17, 1908
ary E. O'Neill	Cambridge	"	936 "	Sept. 6, 1893
anche A. Russell	424 Massachusetts ave	"	888 "	Feb. 13, 1905
. Grace Seymour	Cambridge	"	840 "	Nov. 3, 1902
eona J. Sheehan	W. Newton	"	936 "	Jan. 2, 1896
a F. Taylor	69 Franklin st	"	936 "	Sept. 17, 1889
sie L. Travis	51 Chestnut Hill ave	"	936 "	Jan. 2, 1896
izpeh B. Zewicker	14 Berwick park	"	888 "	March 11, 1902
nnie L. Ziersch	2 Eliot pl	"	888 "	Sept. 11, 1901
ice R. Eliot	Brookline	First Asst., Kindergarten	792 "	Oct. 23, 1905
nnie L. McCarty	Brookline	" "	792 "	Sept. 10, 1902
orothy Hill	20 Webster st	Assistant	528 "	Nov. 6, 1906
rolyn B. Shattuck	Newton	"	624 "	Oct. 3, 1904
ssie L. Sweet	1 Webster ave	"	480 "	Jan. 7. 1907
ary G. Coyle	39 Bayard st	Special Assistant	1.75 day	Oct. 6, 1908
ith M. Ellis	3 Wadsworth st	Attendant	.50 "	Sept. 9, 1908
argaret E. Finnegan	40 Holton st	"	.50 "	" 2, 1908
rtholomew J. Dooley	15 Elko st	Janitor	33.17 wk	July 1, 1905
argaret Kelley	36 Raymond st	"	7.10 "	Jan. 1, 1896
arles McLaughlin	2 Appian way	"	* "	Oct., 1887
ennis J. O'Regan	3 Ascot st	"	24.13 "	July 1, 1905
		Thomas N. Hart District.		
hn F. Dwight	24 Algonquin st	Master	$3,180 yr	Sept. 9, 1895
obert S. Atkins	3 Alexander st	Sub-Master	2,220 "	Jan. 5, 1903
ester H. Wilbar	Chelsea	"	1,980 "	Feb. 20, 1905
argaret J. Stewart	184 W. Canton st	Master's Assistant	1,308 "	Jan. 1,'1876
ary E. Perkins	144 Hemenway st	First Asst. in Charge	1,116 "	" 5, 1903
Louella Sweeney	718 Columbia rd	" "	1,116 "	Sept. 9, 1903
nma J. Channell	171 Newbury st	Assistant	936 "	Oct. 22, 1883
Edna Cherrington	Hyde Park	"	936 "	June 1, 1897
elyn M. Condon	496 Broadway	"	936 "	Oct. 13, 1890
ice M. Desmond	53 G st	"	840 "	Dec. 10, 1902
ary E. Donnelly	37 G. st	"	936 "	Sept. 12, 1900
ary E. Farrell	18 Mt. Vernon st	"	936 "	Jan 29, 1900
ura J. Gerry	750 Fourth st	"	936 "	Sept. 7, 1857
nnie P. Grose	87 Brighton ave., Alls	"	840 "	" 9, 1902
orence Harlow	587 Eighth st	"	936 "	" 9, 1891
astasia G. Hyde	764 Columbia rd	"	936 "	Nov. 21, 1887
na T. Maher	68 L st	"	936 "	" 1, 1898
nie F. McKissick	11 Elton st	"	936 "	Feb, 2, 1880
lian G. Norris	128 Fourth st	"	600 "	Nov. 19, 1907
seph A. F. O'Neil	45 Sixth st	"	552 "	" 3, 1908
nnie G. Patten	7 Hotel Eaton	"	936 "	Sept. 6, 1875
rtha Peirce	65 G st	"	936 "	Feb. 4, 1889
ura M. Power	583 Broadway	"	936 "	Oct. 1, 1889
ry B. Powers	758 Broadway	"	936 "	Feb. 2, 1880
rrie L. Prescott	Milton	"	936 "	Sept. 9, 1895
ude C. Tinkham	Weymouth	"	936 "	Jan. 2, 1899
a M. Warner	757 Broadway	"	936 "	Sept. 2, 1872
ry I. Hamilton	7 Hawes ave	First Asst., Kindergarten	792 "	Jan. 3, 1898
ily E. Willett	Needham	" "	648 "	Oct. 5, 1908
zabeth S. Tash	18 Atlantic st	Assistant	624 "	Jan. 16, 1905
rothy Fairbanks	7 Stanmore pl	"	480 "	April 21, 1908
ssie M. Manary	173 Emerson st	Special Assistant	1.75 day	Sept. 9, 1908
rie B. Crowley	690 Fifth st	Attendant	.50 "	" 21, 1908
than Gray	57 G st	Janitor	23.66 wk	Dec. 1, 1889
ry A. Walsh	65 Story st	"	14.15 "	" 1, 1899
rie Sargent	2 Saxton st	"	13.32 "	July 15, 1905

* See Washington Allston District.

School Department.— Continued.

Name.	Residence.	Designation.	Compensation.	Date of Election or Appointment.
		Warren District.		
Edward Stickney	Chelsea	Master	$3.180 yr	April 25, 1893
Walter J. Phelan	Waverley House	Sub-Master	2,100 "	Nov. 11, 1903
Anna D. Dalton	Somerville	Master's Assistant	1,308 "	Jan. 2, 1894
Caroline E. Morse	33 St. James ave	First Assistant in Charge	1,116 "	Sept. 14, 1904
Abbie M. Mott	Swampscott	First Assistant, Grammar	1,212 "	Nov. 1, 1897
Helen T. Carmody	Brookline	Assistant	552 "	" 17, 1908
Rose M. Cole	28 Wenham st	"	936 "	Oct. 9, 1893
Mary M. Crane	57 Olney st	"	840 "	" 16, 1902
Alice Hall	West Somerville	"	936 "	Sept., 1867
Mary T. Laughlin	52 Green st	"	888 "	Oct. 23, 1901
Caroline A. Meade	Brookline	"	936 "	Sept. 5, 1894
Annie A. F. Mellish	2 Albemarle Chambers	"	936 "	" 11, 1901
Ellen M. O'Connor	Waverley House	"	936 "	May 25, 1898
Georgietta Sawyer	Somerville	"	936 "	" 1, 1895
Katharine A. Sweeney	Somerville	"	936 "	Oct. 3, 1887
Sarah J. Taff	Hooper Estate	"	936 "	March 16, 1893
Anna H. Cullen	29 Marcella st	Assistant	696 "	Nov. 1, 1905
Carrie F. Gammell	Medford	"	936 "	Sept. 8, 1884
Caroline E. Osgood	Everett	"	936 "	" 2, 1872
Fannie L. Osgood	Somerville	"	936 "	" 6, 1886
Jessie G. Paine	Cambridge	"	936 "	" 9, 1891
M. Josephine Smith	11 Sullivan st	"	936 "	" 7, 1860
Cora A. Wiley	Everett	"	936 "	" 3, 1877
Elizabeth J. Turnbull	47 Corey st	Special Assistant	1.75 day	Nov. 17, 1908
Katharine L. Roche	29 Charlotte st	First Asst., Kindergarten	792 yr	Oct. 16, 1901
Alice V. Tuttle	Everett	" "	792 "	" 1, 1903
Marie A. Robbins	West Newton	Assistant	432 "	Nov. 3, 1908
Dora Weisman	Malden	"	432 "	" 3, 1908
Alice Phalan	27 Auburn st	Attendant	.50 day	Sept. 9, 1908
Ellen L. Devaney	288 Bunker Hill st	Janitor	16.55 wk	" 1, 1901
Margaret M. O'Neil	64 Decatur st	"	7.59 "	March 19, 1909
John P. Swift	37 School st	"	19.85 "	Sept. 1, 1881
Annie L. Doyle	6 Edgeworth st	Matron	10.38 "	" 1, 1901
		Washington District.		
Benjamin J. Hinds	Stoneham	Master	$2,820 yr	May 21, 1906
Joseph B. Egan	Cambridge	Sub-Master	1,980 "	Sept. 14, 1904
Theresa E. Fraser	73 Walnut ave	Master's Assistant	1,308 "	" 14, 1904
James M. Murdock	33 Monument ave	First Assistant, Grammar	1,164 "	" 14, 1904
Eleanor B. Jamison	128 Birch st., Ros	First Assistant in Charge	972 "	Nov. 3, 1908
Katherine L. King	19 Copley st	First Assistant, Primary	1,080 "	Sept. 14, 1904
Mabel M. Anderson	28 Akron st	Assistant	936 "	Oct. 18, 1897
Angie P. S. Andrews	617 Shawmut ave	"	936 "	Jan. 16, 1891
Helena R. Baldrey	106 Topliff st	"	552 "	Nov. 3, 1908
Mary L. Bibbey	21 Wales st	"	936 "	Jan. 23, 1883
Frances Burnce	76 Allen st	"	648 "	Nov. 6, 1906
Idabel F. Butler	Quincy	"	792 "	March 14, 1905
Josephine T. Collagan	Wollaston	"	696 "	Nov. 5, 1907
M. Claire Cooper	827 Third st	"	552 "	April 12, 1909
Mary V. Cronin	117 Dale st	"	648 "	Nov. 20, 1906
Annie L. Curly	117 Nonantum st., Bri	"	792 "	Feb. 16, 1904
Emily M. Curtis	21 Linwood st	"	552 "	Nov. 3, 1908
Theresa A. Dacey	8 Lexington st	"	936 "	" 5, 1900
Alice A. Doherty	30 Soley st	"	888 "	Jan. 16, 1905
Katherine L. Driscoll	283 Walnut ave	"	600 "	Feb. 19, 1907
Mary F. Driscoll	644 Third st	"	552 "	Dec. 8, 1908
Mary E. Durgin	Cambridge	"	840 "	Oct. 16, 1902
Mary E. Gately	250 Park st	"	888 "	March 2, 1905
Matilda J. Graumann	169 Boylston st., J. P	"	552 "	Nov. 17, 1908
Anna E. Haley	Salem	"	840 "	Jan. 2, 1905
Mary J. Jenkins	Waverley House	"	936 "	May 16, 1898
Elizabeth M. Keefe	109 Dustin st., Bri	"	840 "	Oct. 16, 1902
Frances C. Lamb	125 Warren st	"	552 "	Dec. 8, 1908
Mary H. Leavey	20 Mansur st	"	552 "	Nov. 3, 1908
Mary C. Locke	222 Neponset ave	"	648 "	" 6, 1906
Mary T. Lynch	75 Marcella st	"	552 "	March 16, 1909
Alice E. Mackusick	West Somerville	"	648 "	Nov. 20, 1906
Anna F. Moran	39 G st	"	744 "	Feb. 20, 1905
Adeline M. Murphy	20 Stephen st	"	936 "	Dec. 1, 1902
Margaret F. Murphy	49 Prospect st., W. R	"	936 "	Feb. 16, 1903
Alice Neilan	West Medford	"	792 "	Jan. 16, 1905
Alice H. O'Connell	14 Spring Park ave., J. P	"	552 "	Nov. 3, 1908

School Department.— Continued.

Name.	Residence.	Designation.	Compensation.	Date of Election or Appointment.
		Washington District.— Concluded.		
hanna J. O'Neill	74 Green st., Chsn	Assistant	$840 yr	Oct. 16, 1903
ertrude O. Oppenheim	Cambridge	"	744 "	Jan. 16, 1905
yra K. Parker	Reading	"	600 "	Oct. 14, 1907
innie D. Penzanski	76 Allen st	"	552 "	Jan. 7, 1908
atie Roud	85 Fowler st	"	552 "	March 16, 1909
sephine Smith	43 Grampian way	"	936 "	Sept. 9, 1903
ertrude F. Sullivan	Somerville	"	744 "	Jan. 2, 1905
ertrude H. Sullivan	Watertown	"	696 "	May 1, 1905
ary V. Sullivan	Cambridge	"	600 "	Oct. 14, 1907
eonora E. Taft	5 Albemarle st	"	936 "	Sept. 13, 1899
ary A. L. Timony	720 Harrison ave	"	744 "	March 14, 1905
harlotte R. Weild	5 Salem st. ave	"	648 "	Nov. 1, 1906
nna M. Mullins	11 Elm Hill pk	First Asst., Kindergarten	792 "	Jan. 2, 1905
la A. Noyes	52 Pinckney st	" "	792 "	Sept. 5, 1888
lizabeth A. Lyons	23 Sedgwick st., J. P	Assistant	576 "	" 13, 1905
my A. Snelling	143 Mt. Vernon st., W. R.	"	624 "	Oct. 16, 1903
sther L. Kimball	26 Vinson st	Temporary Teacher	2.00 day	March 29, 1909
mma A. Brust	1199 Tremont st	Substitute	2.00 "	April 27, 1909
ary F. Lynch	10 Pinckney st	"	2.00 "	" 27, 1909
ary M. Macdonald	13 Malden st	"	2.00 "	" 27, 1909
ary E. Smith	113 Brookline ave	"	2.00 "	" 29, 1909
heresa M. Cotter	5 Allston st	"	1.75 "	" 27, 1909
ary Castanza	27 Lyman st	Attendant	.50 "	Sept. 9, 1908
ulia F. Cody	48 Soley st	"	.50 "	" 9, 1908
ohn F. Harrington	24 Chambers st	Janitor	56.22 wk	Oct. 27, 1904
illiam Sennott	15 Kenney st., J. P	"	9.24 "	Nov. 16, 1908
illiam Swansey	7 Joiner st	"	*	1884
bigail J. Riley	397 Charles st	Matron	10.38 wk	Sept. 20, 1904
		Washington Allston District.		
illiam C. Crawford	596 Cambridge st., Alls	Master	$3,180 yr	Dec. 7, 1903
ouis P. Nash	9 Mansfield st., Alls	Sub-Master	1,860 "	Nov. 1, 1905
essie W. Kelly	110 Academy Hill rd., Bri	Master's Assistant	1,020 "	Dec. 17, 1907
lice A. Swett	186 Brighton ave., Alls	First Assistant, Grammar	1,212 "	May 1, 1889
mma F. Martin	53 Chestnut Hill ave., Bri	First Assistant in Charge	1,116 "	Dec. 4, 1899
arah F. Boynton†	348 N. Harvard st., Alls	Assistant	468 "	Feb., 1872
nna N. Brock	1377 Commonwealth ave., Alls	"	936 "	Nov. 1, 1882
lizabeth L. Bush	21 Gardner st., Alls	"	888 "	Sept. 29, 1904
ina K. Eaton	1 Wadsworth st., Alls	"	888 "	Oct. 9, 1901
arion E. Hood	Cambridge	"	792 "	Sept. 9, 1903
dith J. Jones	116 Brighton ave., Alls	"	936 "	Dec. 1, 1903
ouise A. Keeler	116 Adams st	"	936 "	Oct. 10, 1900
lizabeth C. Muldoon	2 Fern st., Alls	"	936 "	April 16, 1888
nnie P. O'Hara	Winthrop	"	744 "	Feb. 20, 1905
elen E. Raymond	Lynn	"	936 "	Sept. 8, 1896
annie B. Sanderson	25 Leicester st., Bri	"	936 "	" 17, 1900
rances M. Spooner	596 Cambridge st., Alls	"	936 "	" 10, 1902
leanor L. Sullivan	717 Massachusetts ave	"	936 "	March 16, 1900
nnabelle L. Troupe	776 Huntington ave	"	744 "	Nov. 5, 1907
elen L. Duncklee	59 Chestnut Hill ave., Bri	First Asst., Kindergarten	792 "	Feb. 1, 1897
essie A. Adams	65 Chestnut Hill ave., Bri	Assistant	576 "	Jan. 2, 1906
ary A. J. Brady	43 Telegraph st	Special Assistant	1.75 day	Nov. 2, 1908
lice T. McNamara	9 St. James st	Substitute	2.00 "	Sept. 9, 1908
ose Hanratty	Riverdale st., Alls	Attendant	.50 "	" 9, 1908
harles McLaughlin	2 Appian way, Alls	Janitor	36.62 wk	May 16, 1880
ugustus Robinson	16 Gordon st	"	16.31 "	Jan. 1, 1907
		Wells District.		
rlendo W. Dimick	Watertown	Master	$3,180 yr	Sept. 1, 1882
lizabeth Campbell	Everett	Master's Assistant	972 "	Oct. 6, 1908
meline E. Durgin	Somerville	First Assistant, Grammar	1,212 "	March 1, 1881
eorgia D. Barstow	31 Mt. Vernon st	First Assistant in Charge	1,116 "	Feb. 16, 1898
arah G. Fogarty	Watertown	" "	1,116 "	Nov. 2, 1896
ary F. Gargan	316 Longwood ave	" "	1,116 "	" 2, 1896
delaide E. Badger	127 Newbury st	Assistant	936 "	Sept. 3, 1877
gnes L. Berry	Malden	"	936 "	March 3, 1902
elina A. Black	Somerville	"	936 "	Sept. 12, 1893

* See Eliot District.

† Year's leave of absence on half pay. Resignation to take effect September 1, 1909.

School Department.— Continued.

Name.	Residence.	Designation.	Compensation.	Date of Election or Appointment.
		Wells District.—Concluded.		
Lilian C. Burbank	Lowell	Assistant	$840 yr	Sept. 9, 1903
Jennie L. Carter	Wakefield	"	936 "	March 21, 1904
Carrie M. Cogswell	12 Bloomfield st	"	936 "	Feb. 5, 1896
Hannah E. Collins	445 Washington st	"	936 "	Oct. 3, 1892
Alicia I. Collison	104 Harrishof st	"	936 "	Sept. 1, 1879
Alice M. Conley	9 DeWolf st	"	552 "	Jan. 7, 1908
Laura W. Cook	Newton	"	696 "	Sept. 13, 1905
Anna F. Daly	8 Zamora st., J. P	"	936 "	May, 2, 1893
Gertrude M. Dimick	Watertown	"	936 "	April 12, 1897
Nellie M. Durgin	Somerville	"	936 "	March 24, 1890
Alice Dunn	Quincy	"	936 "	Sept. 8, 1896
Mary F. Finneran	205 Heath st	"	936 "	Nov. 4, 1891
Annie E. Flanagan	East Dedham	"	936 "	Sept. 5, 1894
Mary F. Flanagan	East Dedham	"	936 "	Nov. 1, 1893
Susan R. Gifford	75 Pinckney st	"	936 "	Feb. 8, 1876
Hazel P. Gore	Cambridge	"	600 "	Oct. 22, 1907
Helen M. Graves	58 Temple st	"	936 "	May 1, 1883
Alice M. Hagerty	15 Gardner ave	"	936 "	Dec. 16, 1898
Lula A. L. Hill	37 Pinckney st	"	936 "	Sept. 3, 1883
Eleanore E. Hubbard	36 Holmes ave., Alls	"	648 "	Nov. 20, 1906
Ellen F. Jones	Somerville	"	936 "	April 8, 1878
Ellen F. Joyce	60 Weld Hill st., J. P	"	888 "	Feb. 16, 1903
Katherine A. Kiggen	Hyde Park	"	936 "	Nov. 16, 1885
Amy V. Kingston	267 Corey rd., Alls	"	648 "	" 20, 1906
Mary Lillis	Natick	"	936 "	Feb. 6, 1896
Alice G. Lincoln	4380 Washington st., Ros	"	936 "	Nov. 18, 1901
Dora L. Lourie	30 Allen st	"	600 "	Dec. 17, 1907
Agnes McCloskey	14 Ashmont st	"	552 "	Nov. 3, 1908
Emma C. McNamara	Cambridge	"	648 "	" 1, 1906
Mary R. McNamara	35 Roslin st	"	888 "	Sept. 15, 1902
Margaret G. Melia	13 Bainbridge st	"	936 "	Oct. 16, 1899
Jeanette A. Nelson	154 Willow st., W. R	"	936 "	Sept. 7, 1897
Mary F. O'Neil	24 Oakley st	"	552 "	Dec. 8, 1908
Lillian W. Prescott	Somerville	"	936 "	June 1, 1886
Lena H. Romberg	114 Union Park st	"	600 "	Nov. 19, 1907
Ambrosine Salsbury	65 St. Botolph st	Assistant, Special Class	984 "	Sept. 11, 1907
Clara B. Shaw	Lexington	Assistant	936 "	Oct. 17, 1898
Caroline A. Shay	69 Pinckney st	"	888 "	" 16, 1901
Eleanora A. Smith	20 Worthington st	"	936 "	Dec. 18, 1899
Lizzie F. Stevens	Everett	"	936 "	Feb. 5, 1877
Alice D. Strong	329 Paris st	"	888 "	Dec. 2, 1901
Hattie A. Watson	23 Batavia st	"	936 "	" 4, 1871
Frances W. Weeks	532 Adams st	"	600 "	" 17, 1907
Kate Wilson	71 Paul Gore st., J. P	"	936 "	" 1, 1877
Maizie E. Wilson	Malden	"	600 "	Feb. 1, 1907
Josephine H. Calef	Malden	First Asst., Kindergarten	792 "	Oct. 21, 1901
Mary P. Corrigan	57 Fort ave	" "	744 "	" 1, 1906
Ada C. Williamson	118 Mt. Vernon st	" "	792 "	Jan. 2, 1894
Dora L. Adler	Somerville	" "	480 "	May 1, 1907
Frances M. Gueth	36 Decatur st	" "	528 "	Nov. 1, 1906
Helen T. O'Reilly	Wollaston	" "	432 "	" 17, 1908
Ella M. Dolben	3 Prescott st	Special Assistant	1.50 day	Dec. 1, 1908
Harriet E. Kingsbury	12 Oswald st	Substitute	2.00 "	Oct. 19, 1908
Mary E. Nugent	3 Call st., J. P	"	2.00 "	Feb. 1, 1909
Minnie Herrick	153 Chelsea st	Attendant	.50 "	Sept. 9, 1908
Rose A. Levi	14 Ashland st	"	.50 "	Jan. 11, 1909
Ellen F. McNeil	16 Allen st	"	.50 "	Sept. 9, 1908
Michael E. Colleary	70 Oak st	Janitor	11.34 wk	June 3, 1908
Christopher P. Curtis	19 Highland st	"	25.76 "	Feb. 5, 1898
Charles D. Gallagher	63 W. Cedar st	"	24.13 "	Oct. 1, 1899
Jeremiah O'Connor	359 Cambridge st	"	21.54 "	Nov. 15, 1885
		Wendell Phillips District.		
Elias H. Marston	Somerville	Master	$3,180 yr	Sept. 1, 1882
Cyrus B. Collins	Rockland	Sub-Master	2,340 "	Jan. 2, 1894
Edgar E. Hulse	25 Congreve st., Ros	"	1,860 "	Oct. 11, 1905
Joel W. Reynolds	Marblehead	"	1,740 "	Nov. 13, 1906
Nellie M. Whitney	590 Columbus ave	Master's Assistant	1,308 "	Sept. 8, 1884
Katharine A. Burns	Newton	First Assistant in Charge	1,116 "	June 1, 1901
Ella J. Boyle	Cambridge	Assistant	936 "	Oct. 16, 1901
Katharine J. Burke	61 E. Conord st	"	936 "	March 1, 1899
Katherine C. Coveney	Somerville	"	936 "	Oct. 1, 1897

School Department.— Continued.

Name.	Residence.	Designation.	Compensation.	Date of Election or Appointment.
		Wendell Phillips District.— Concluded.		
Agnes B. Doyle	31 Moore st., E. B.	Assistant	$696 yr.	Nov. 23, 1905
Mary E. Doyle	123 Pinckney st	"	936 "	Sept. 26, 1899
Henrietta L. Dwyer	Brookline	"	936 "	" 25, 1866
Effie L. Evans	91 Dale st	"	552 "	Nov. 17, 1908
Nellie M. Foley	4 Brimmer st	"	936 "	Sept. 10, 1902
Elizabeth G. Hutchison	Cambridge	"	936 "	Oct. 2, 1899
Margaret E. Kelleher	41 Laurel st	"	552 "	Feb. 3, 1908
Mary R. Kennedy	Somerville	"	936 "	April 15, 1901
Winifred L. Kinsley	Cambridge	"	696 "	Nov. 17, 1908
Martha A. Knowles	3 Eliot st	"	936 "	Sept. 1, 1872
Ellen J. MacMahon	Cambridge	"	936 "	Jan. 16, 1902
Susan A. McKenna	50 Thomas pk	"	840 "	Feb. 16, 1906
William T. Miller	16 Leicester st., Bri	"	648 "	Nov. 1, 1906
Leila M. Nicholl	23 Aldie st., Alls	"	888 "	" 18, 1901
Annie G. Scollard	East Braintree	"	936 "	Oct. 4, 1897
Elizabeth M. Shine	Cambridge	"	936 "	March 1, 1899
Harriet F. Smith	134 Franklin st., Alls	"	888 "	Jan. 30, 1905
Mary E. Smith	4 Logan st	"	600 "	Dec. 17, 1907
Julia E. Sullivan	9 Marion st., Chsn	"	936 "	March 1, 1897
Agnes G. Tarpey	39 Oakview ter., J. P	"	936 "	" 16, 1898
Mary E. Towle	8 Prospect st., Chsn	"	936 "	Nov. 15, 1878
Laura J. Wescott	Wakefield	"	648 "	Sept. 9, 1908
Jeremiah W. Murphy	106 Myrtle st	Janitor	19.00 wk.	Jan. 20, 1885
Annie J. Butler	375 Charles st	"	11.59 "	Dec. 1, 1891
Francis L. Butler	375 Charles st	"	8.15 "	May 16, 1908
		William E. Russell District.		
Edwin T. Horne	11 Tileston pl	Master	$3,180 yr.	Jan. 1, 1870
Murray H. Ballou	71 Stanley st	Sub-Master	2,340 "	Oct. 16, 1896
Nellie J. Breed †	31 Mather st	Master's Assistant	1,308 "	" 22, 1896
Jessie D. Stoddard	7 Hawes ave	First Assistant, Grammar	1,212 "	Sept. 10, 1902
Minnie E. G. Price	220 Dorchester ave	First Assistant in Charge	1,116 "	Oct. 26, 1903
Williamina Boise	Quincy	Assistant	936 "	" 16, 1896
Kate L. Brown	163 Massachusetts ave	"	936 "	Sept. 13, 1897
Maud I. Carter	6 Windermere rd	"	888 "	Feb. 16, 1905
Grace M. Cavanagh	59 Olney st	"	552 "	Nov. 17, 1908
Stella M. Coates	183 Centre st	"	744 "	Sept. 13, 1905
Mary K. Corbett	866 E. Fifth st	"	648 "	Nov. 1, 1906
Sarah T. Driscoll *	72 Columbia rd	"	936 "	Oct. 16, 1896
Mary G. Ellis	43 Bellevue st	"	936 "	Sept. 6, 1893
Winifred Emerson	48 Astor st	"	936 "	Feb. 2, 1898
Cora L. Etheridge	8 Bruce st	"	936 "	Jan. 1, 1870
Julia J. Ford	Quincy	"	936 "	" 16, 1901
Katherine G. Garrity	77 Gainsboro st	"	936 "	Sept. 8, 1896
Mary E. Griffin	3 Dayton ave	"	888 "	" 10, 1902
Josephine M. Haney	119 Pinckney st	"	552 "	Dec. 8, 1908
Alice B. Hennessey	8 Draper st	"	936 "	Jan. 4, 1897
Katharine T. A. Hogan	118 G st	"	792 "	" 16, 1905
Charlotte K. Holmes	104 Magnolia st	"	936 "	Sept. 23, 1893
Lillie M. M. Loughlin	917 Broadway	"	936 "	June 1, 1900
Josephine A. Martin	11 Homes ave	"	936 "	Oct. 16, 1896
Sarah E. C. McMahan	265 Dorchester st	"	600 "	Nov. 27, 1906
Gertrude E. Merrill	70 Auckland st	"	840 "	Jan. 16, 1905
Annie R. Mohan	42 Carson st	"	936 "	Oct. 18, 1897
Margaret T. Morse	129 Devon st	"	936 "	Dec. 3, 1900
Frances A. Nolan	800 Parker st	"	888 "	" 16, 1901
Freda Salfisberg	49 Hancock st	"	840 "	Jan. 4, 1904
Gertrude W. Simpson	782 Dudley st	"	888 "	" 13, 1902
Mary C. Sullivan	63 Old Harbor st	"	600 "	April 8, 1907
Caroline J. Trommer	42 Lauriat ave	"	648 "	Nov. 6, 1906
Mabel A. Woodward	Somerville	"	936 "	Sept. 10, 1902
Mabel F. Kemp	Brookline	First Asst., Kindergarten	792 "	Jan. 11, 1904
Elizabeth E. Curley	332 Amory st., J. P	Assistant	624 "	" 11, 1904
Rose A. Conry	49 Milton ave	Substitute	2.00 day	Sept. 9, 1908
Margaret A. F. Cotter	4 Leeds st	"	2.00 "	March 8, 1909
Vera G. Briggs	33 Milton ave	Attendant	.50 "	Oct. 12, 1908
Joseph W. Batchelder	89 Tuttle st	Janitor	21.69 wk.	Nov. 1, 1896
Albion Elwell	23 Willis st	"	35.61 "	Aug. 16, 1903
Nellie A. Phelan	28 Crescent ave	"	11.66 "	Oct. 1, 1906

* Year's leave of absence without pay until March 8, 1910.
† Year's leave of absence on half pay until August 31, 1909.

School Department.— Continued.

Name.	Residence.	Designation.	Compensation.	Date of Election or Appointment.
		Winthrop District.		
Emily F. Carpenter	486 Massachusetts ave	Master	$3,180 yr	Sept. 10, 1902
Helen L. Hilton	12 Folsom st	Master's Assistant	1,308 "	" 12, 1900
Mary A. Murphy	60 Mapleton st., Bri	First Assistant, Grammar	1,212 "	Jan. 5, 1903
Mary E. Noonan	23 Hillside st	First Assistant in Charge	1,116 "	Oct. 1, 1895
Effie E. Beal	39 Upton st	Assistant	840 "	Dec 11, 1905
Marguerite C. Cronan	8 Louise pk	"	744 "	Sept. 14, 1904
Mabel A. Grogan	Cambridge	"	648 "	Oct. 11, 1906
Ethel F. Grove	56 F st	"	744 "	Jan. 16, 1905
Mary L. Hennessy	24 Melrose st	"	936 "	March 15, 1893
Edith M. Holway	14 Tyler st	"	840 "	Sept. 17, 1902
Grace E. Maloney	31 Highland st	"	552 "	Nov. 3, 1908
Elizabeth M. McDermott	116 Franklin st., Alls	"	600 "	" 19, 1907
Winnifred E. McKay	Malden	"	936 "	Jan. 5, 1903
Carrie Merrill	Canton	"	936 "	Sept. 7, 1885
Anna M. Murray	106 Magnolia st	"	600 "	April 29, 1907
Jane M. O'Brien	5 Murdock pk., Bri	"	936 "	Oct. 27, 1897
Dorothy A. O'Reilly	E. Dedham	"	936 "	Nov. 12, 1900
Emily H. Osborne	Somerville	"	936 "	" 20, 1899
Mary A. Reardon	9 Half Moon st	"	936 "	Oct. 3, 1888
Mary L. B. Reynolds	Stoughton	"	936 "	" 25, 1899
Schassa G. Row	427 Geneva ave	Assistant, Special Class	1,032 "	March 31, 1903
Josephine L. Smith	77 Hamilton st	Assistant	936 "	Sept. 19, 1894
Theresa M. Stack	51 McClellan st	"	552 "	March 16, 1909
Minnie E. Sutherland	72 Robinwood ave., J. P	"	936 "	Sept. 26, 1900
Mary B. Thompson *	84 Brooks st., Bri	"	696 "	" 13, 1905
Ellen M. Underwood	Cambridge	"	936 "	Dec. 21, 1874
Elizabeth A. Welsh	30 Batavia st	"	744 "	Jan. 21, 1907
Helen Wilson	Reading	"	936 "	March 30, 1903
Sara C. Bullard	502 Talbot ave	First Asst., Kindergarten	744 "	Jan. 26, 1905
Mary A. G. Jones	Winthrop	Temporary Teacher	2.00 day	Nov. 23, 1908
Mary L. Barry	49 Paul st	Special Assistant	1.75 "	Dec. 22, 1908
Angela M. L. Brown	87 Homer st	"	1.50 "	Sept. 21, 1908
Anna S. Olson	128 Huntington ave	Substitute	2.00 "	Oct. 5, 1908
John J. Holthaus	153 D st	Janitor	9.92 wk	Dec. 16, 1908
John J. Norton	153 D st	"	†	Oct. 8, 1906
Joseph T. Whitehouse	56 Telegraph st	"	16.78 "	Sept. 6, 1893
		Department of Drawing and Manual Training.		
Walter Sargent	North Scituate	Director	$3,000 yr	Dec. 1, 1906
Frank M. Leavitt	32 Akron st	Assistant Director	2,628 "	Feb. 1, 1893
John C. Brodhead	38 Montclair ave	Asst. in Manual Training	1,740 "	Sept. 1, 1906
Helen E. Cleaves	Medford	Assistant in Drawing	1,284 "	" 11, 1907
Grace E. Hackett	134 Franklin st	" "	1,212 "	Feb. 16, 1909
Estelle E. Potter	127 Newbury st	" "	1,500 "	April 26, 1899
Lucy D. Taylor	85 Rockview st	" "	1,212 "	Jan. 2, 1908
Amy R. Whittier	76 Gainsboro st	" "	1,500 "	Dec. 31, 1906
Frank Carter	North Woburn	Inst. in Manual Training	1,200 "	Sept. 14, 1904
Sigrid Cederroth	12 Westland ave	" "	1,104 "	Jan. 21, 1908
James C. Clarke	West Somerville	" "	1,200 "	Sept. 22, 1904
Grace J. Freeman	39 Montclair ave	" "	1,200 "	" 14, 1904
Celia B. Hallstrom	11 Whitford st	" "	1,200 "	" 10, 1902
Olive I. Harris	78 Hunington ave	" "	1,200 "	Jan. 8, 1907
I. Virginia Lyons	Lynnfield Centre	" "	1,200 "	Feb. 1, 1907
Margaret A. Mahoney	9 Walnut st	" "	1,056 "	March 1, 1909
Mary J. Marlow	63 Murdock st	" "	1,200 "	Sept. 13, 1905
Mary E. Pierce	32 Waldeck st	" "	1,200 "	" 10, 1902
Anna M. Pond	Auburndale	" "	1,200 "	" 14, 1904
Helen I. Whittemore	Garrison st	" "	1,200 "	" 14, 1904
Sarah M. Aldrich	22 Batavia st	Asst. Inst., Manual Training	996 "	" 14, 1904
Edna L. Allen	10 Woodbine st	" "	996 "	Oct. 3, 1904
Mary T. Baker	76 Monument st	" "	804 "	April 21, 1908
Mary C. Barstow	67 Bartlett st	" "	996 "	Oct. 17, 1904
Florence O. Bean	6 Westland ave	" "	996 "	Sept. 12, 1906
Lillian M. Beckwith	8 May st	" "	996 "	" 29, 1902
Sheba E. Berry	Somerville	" "	996 "	Feb. 10, 1908
Louise H. Billings	49 Hemenway st	" "	996 "	Oct. 29, 1900
Ella L. Bresnehen	21 Mackin st	" "	852 "	Feb. 1, 1907
Alice S. Bryant	30 Vaughn st	" "	900 "	Sept. 12, 1906
Cornelia D. Burbank	17 Concord sq	" "	996 "	Jan. 15, 1900

* Leave of absence without pay from September 1, 1908, to September 1, 1909.
† See Brimmer District.

School Department.—Continued.

Name.	Residence.	Designation.	Compensation.	Date of Election or Appointment.
Department of Drawing and Manual Training.—Concluded.				
Jessie L. Burns	12 Ashford st	Asst. Inst. Manual Training	$996 yr	Oct. 10, 1904
Katherine L. Colbert	52 Quincy st	" "	804 "	March 2, 1909
Mary E. Davin	66 Wayland st	" "	996 "	Sept. 14, 1904
Mary G. Davis	93 Gainsboro st	" "	996 "	Oct. 24, 1904
Delia E. Donahue	Medford	" "	996 "	April 11, 1904
Florence P. Donelson	35 Lyndhurst st	" "	996 "	Sept. 23, 1895
Mary I. Donlan	7 Hawes ave	" "	852 "	April 9, 1907
Helen M. Ekstrom	Franklin Square House	" "	852 "	Sept. 11, 1907
William A. England	Cambridge	" "	996 "	March 1, 1901
Solvi Greve	25 Michigan ave	" "	996 "	Sept. 7, 1897
Blanche S. Hall	31 Bowdoin st	" "	804 "	" 21, 1908
Martha E. Hall	32 Greenville st	" "	804 "	" 21, 1908
Grace E. Hayden	169 St. Botolph st	" "	948 "	Feb. 1, 1906
Elise Jonsson	48 Astor st	" "	948 "	Sept. 13, 1905
Alice L. Lanman	17 Concord sq	" "	996 "	" 18, 1895
Charlotte M. Maloney	44 Beech st	" "	948 "	" 13, 1905
Josephine May	13 Pearl st	" "	996 "	" 10, 1902
Nellie N. Nolan	Cambridge	" "	804 "	Feb. 16, 1909
Effie Owen	99 Dale st	" "	996 "	Sept. 14, 1904
Katharine Robinson	Cambridge	" "	996 "	" 11, 1901
L. Gertrude Sprague	20 Cumberland st	" "	996 "	" 9, 1903
Anna S. Streijffert	48 Astor st	" "	996 "	" 9, 1903
Helen F. Veasey	28 Shafter st	" "	996 "	Oct. 24, 1900
Sarah I. Wilson	14 Rockville pk	" "	948 "	Sept. 13, 1905
Ellen F. Coffin	275 Walnut ave	Substitute	2.00 day	" 16, 1908
Department of Household Science and Art.				
Josephine Morris	61 Monument ave	Supervisor	$1,356 yr	Dec. 1, 1906
Teachers of Cookery.				
Grace D. Batchelder	9 St. James ave	Teacher	$936 yr	Nov. 6, 1894
Mary W. Cauley	68 Baldwin st	"	552 "	Oct. 6, 1908
Sarah L. Cauley	68 Baldwin st	"	600 "	Dec. 1, 1907
Elizabeth D. Chadwell	West Lynn	"	696 "	Jan. 2, 1906
Catherine F. Clifford	22 Savin st	"	696 "	Feb. 13, 1906
Josephine W. Cowan	59 Copeland st	"	552 "	Oct. 1, 1908
Julia T. Crowley	63 Rutland st	"	936 "	Dec. 1, 1896
Roberta M. Cummins	11 Monument sq	"	888 "	Oct. 1, 1901
Mary Cunningham	Auburndale	"	936 "	Sept. 6, 1898
Annie M. Eaton	West Somerville	"	936 "	Feb. 1, 1899
Anna U. Foley	61 Murdock st	"	744 "	Sept. 14, 1904
Mary T. Galvin	14 Selden st	"	648 "	Dec. 4, 1906
Mary A. Geary	7 Waverley st., Bri	"	600 "	Sept. 11, 1907
Annie F. Gray	22 Woodbine st	"	888 "	Jan. 6, 1902
Emily H. Hawes	Arlington	"	936 "	Dec. 1, 1898
Margaret W. Howard	Newton	"	936 "	Sept. 8, 1896
Julia A. Hughes	78 Bowdoin st	"	936 "	" 7, 1897
Mary E. Kinsley	498 Adams st	"	600 "	" 11, 1907
Althea W. Lindenberg	178 Walnut ave	"	936 "	" 26, 1887
Alice R. Merrick	671 Washington st., Dor	"	792 "	" 13, 1905
Mary C. Mitchell	61 Monument ave	"	936 "	Jan. 4, 1892
Anna E. Muldoon	2 Romsey st	"	696 "	Sept. 13, 1905
Ellen B. Murphy	557 Massachusetts ave	"	936 "	Feb. 14, 1894
Julia M. Murphy	Hotel Dale An'x, Regent st	"	936 "	Jan. 1, 1890
Grace B. Nichols	Reading	"	792 "	Sept. 14, 1903
C. Jane O'Brien	7 Fiske ter., Alls	"	600 "	" 16, 1907
Helen A. Parker	Reading	"	600 "	Oct. 14, 1907
Gertrude A. Power	415 W. Fourth st	"	552 "	Sept. 14, 1908
Emeline E. Torrey	23 Winthrop st	"	936 "	" 12, 1892
N. Florence Treat	Chelsea	"	936 "	" 5, 1894
Angeline M. Weaver	18 Claxton st	"	936 "	Feb. 2, 1892
Florence I. Brady	110 Canterbury st	Temporary Teacher	2.00 day	" 1, 1909
Margaret M. Downing	8 National st	"	2.00 "	Nov. 9, 1908
Teachers of Sewing.				
Eldora M. S. Bowen	960 Morton st	Teacher	$936 yr	March 16, 1897
Harriet E. Browne	28 Downer ave	"	936 "	Sept. 23, 1884
Helen L. Burton	Brookline	"	936 "	April 10, 1882
Margaret C. Crane	25 Castlegate rd	"	936 "	Sept. 15, 1902

School Department.—Continued.

Name.	Residence.	Designation.	Compensation.	Date of Election or Appointment.
		Teachers of Sewing.—Concluded.		
Annie M. Cullen	3 Worthington st	Teacher	$936 yr	Oct. 18, 1899
Isabella Cumming	150 Chandler st	"	936 "	Sept., 1869
Mary L. Dermody	32 Batavia st	"	936 "	" 13, 1899
Mary F. Doherty	128 Devon st	"	936 "	April 16, 1902
Clara L. Dorr	12 Moultrie st	"	936 "	Sept. 15, 1894
M. Lillian Dunbar	21 Wheatland ave	"	936 "	" 25, 1895
Kate Farlin	Hyde Park	"	600 "	" 11, 1907
H. Clare Fisher	251 Lamartine st., J. P.	"	936 "	Jan. 16, 1905
Katharine E. Flanagan	80 Mt. Pleasant ave	"	600 "	Sept. 11, 1907
Anastasia Gannon	24 Monument sq	"	552 "	Oct. 6, 1908
Helen E. Hapgood	Wollaston	"	936 "	" 15, 1894
Mary T. Hassett	10 Woodbine st	"	936 "	Nov. 18, 1901
Sarah A. Horan	10 Woodbine st	"	936 "	Sept. 28, 1903
Katharine M. Howell	23 Thornley st	"	936 "	Oct. 1, 1897
Margaret A. Kelley	53 Forest st	"	936 "	Sept. 5, 1888
Annie L. Killion	180 Heath st	"	600 "	" 11, 1907
Marguerite S. King	Waverley	"	600 "	" 16, 1907
Ellen E. MacHugh	38 Union Park st	"	936 "	Oct. 17, 1904
Katharine M. Mahoney	Medford	"	696 "	Dec. 13, 1905
Annie F. Marlowe	239 Dorchester st	"	936 "	Nov. 5, 1896
Margaret T. McCormick	2 Worthington st	"	936 "	" 1, 1897
Mary L. E. McCormick	2 Worthington st	"	936 "	Jan. 16, 1905
Agnes E. McDonald	40 Wenham st., J. P	"	936 "	Sept. 26, 1903
Margaret McDonald	7 Alpha rd	"	936 "	" 20, 1897
Mary J. McEntyre	19 Harvest st	"	936 "	Dec. 14, 1886
Annie S. Meserve	145 Eustis st	"	936 "	Sept. 6, 1893
Margaret G. Moore	392 Seaver st	"	600 "	" 11, 1907
Mary A. Mulvey	1368 Columbus ave	"	552 "	" 14, 1908
Margaret J. Murphy	107½ Main st	"	936 "	" 28, 1903
Adeline M. Norton	19 Olney st	"	552 "	" 14, 1908
Mary E. Patterson	61 Thomas pk	"	936 "	Feb. 1, 1877
Esther C. Povah	68 W. Sixth st	"	936 "	March 16, 1896
Ethel M. Rae	4 Dalhgren st	"	696 "	Dec. 13, 1905
Elizabeth L. Rogers	393 Main st	"	600 "	Sept. 24, 1907
Sara C. Selby	6 Louise pk	"	936 "	Feb. 1, 1904
Sarah A Stall *	55 Brentwood st., Alls	"	468 "	March 20, 1876
Ella L. Thomas	11½ Spring Park ave., J. P.	"	936 "	Oct. 27, 1897
Lizzie A. Thomas	373 Commonwealth ave	"	936 "	Feb. 1, 1881
Frances Tully	28 Washington st., Chsn	"	936 "	Oct. 17, 1899
Nida F. Vesper	89 Waldeck st	"	936 "	Sept. 14, 1903
Florence I. Waitt	27 Florida st	"	936 "	Oct. 2, 1903
Emma A. Waterhouse	50 Kenilworth st	"	936 "	April 28, 1873
Emma G. Welch	61 Linden st	"	936 "	" 11, 1893
Ella Whiting *	Cambridge	"	420 "	Sept. 6, 1893
Ellen M. Wills	Franklin Square House	"	936 "	" 7, 1887
Henrietta L. Yelland	West Newton	"	936 "	Oct. 12, 1899
Ellen M. Wight	69 Bowdoin st	Temporary Teacher	2.00 day	Dec. 1, 1908
		Department of Music.		
James M. McLaughlin	56 Bowdoin st	Director of Music	$3,000 yr	Jan. 2, 1900
Grant Drake	Melrose Highlands	Assistant Director	2,436 "	Sept. 1, 1902
Leonard B. Marshall	48 Lyndhurst st	"	2,652 "	" 1, 1902
Albert G. Mitchell	16 Francis st	"	2,436 "	" 1, 1902
John A. O'Shea	20 Wales st	"	2,436 "	" 1, 1902
Helen A. Brick	147 Draper st	Assistant	1,236 "	" 1, 1902
Laura F. Taylor	75 Waldeck st	"	1,236 "	" 1, 1902
Blanche Tibbitts	25 Greenough ave., J. P	"	1,188 "	May 2, 1904
Nellie L. Woodbury	16 Leyland st	"	1,236 "	Sept. 1, 1902
		Department of School Hygiene.		
Thomas F. Harrington, M.D.	310 Commonwealth ave	Director of School Hygiene	$3,756 yr	Sept. 11, 1907
Nathaniel J. Young	442 Saratoga st	Assistant Director of Physical Training and Athletics	2,400 "	Oct. 8, 1901
Gordon Trowbridge	Weymouth	Assistant Director of Physical Training and Athletics	2,040 "	" 15, 1902
Ernst Hermann	Foxboro	Assistant Director of Physical Training and Athletics	1,800 "	April 30, 1909
John D. O'Reilly	79 Olney st	Instructor in Athletics	1,356 "	Sept. 1, 1906

* Leave of absence on half pay to September 1, 1909.

School Department.—Continued.

Name.	Residence.	Designation.	Compensation.	Date of Election or Appointment.
		Department of School Hygiene.—Concluded.		
James H. Crowley	20 Decatur st	Asst. Instructor in Athletics	$900 yr	May 19, 1908
Leo H. Leary	936 Broadway	" "	900 "	" 19, 1908
William C. Matthews	Cambridge	" "	900 "	" 19, 1908
Fred L. O'Brien	81 Brooks st	" "	900 "	" 19, 1908
John J. O'Donnell, Jr.	106 Byron st	" "	900 "	" 19, 1908
M. Joseph Redding	165 W. Ninth st	" "	900 "	" 19, 1908
George H. Benyon	209 W. Springfield st	Instructor in Military Drill	2,004 "	April 12, 1899
Charles H. Reardon	117 Wayland st	Armorer	1,050 "	" 8, 1895
Arthur C. Jelly, M. D	10 Arlington st	Medical Inspector of Special Classes	1,008 "	Sept. 1, 1906
Margaret E. Carley, M. D.	483 Beacon st	Supervising Nurse	1,284 "	" 11, 1907
Laura H. Barbrick	60 Seymour st., Ros	Assistant Nurse	648 "	Oct. 20, 1908
Mary F. Buckley	965 Canterbury st	"	696 "	Feb. 3, 1908
Sarah M. Cahoon	726 E. Third st	"	696 "	Sept. 11, 1907
Mary Callaghan	65 Westland ave	"	696 "	" 11, 1907
Elizabeth R. R. Card	Everett	"	696 "	" 11, 1907
Edith S. Cooke	475 Columbia rd	"	696 "	" 11, 1907
Miriam H. Crowell	6 Windermere rd	"	696 "	" 11, 1907
Helena M. Daly	44 Hartford st	"	696 "	Feb. 3, 1908
Mary A. Didham	Lynn	"	696 "	Sept. 11, 1907
Jennie R. Dix	Cliftondale	"	696 "	" 11, 1907
Mary S. Doherty	320 Warren st	"	696 "	" 11, 1907
Mary F. Donovan	521 Massachusetts ave	"	648 "	May 1, 1908
Ellen M. Dwyer	479 Massachusetts ave	"	696 "	Feb. 17, 1908
K. Josephine Ellis	32 Westland ave	"	696 "	Oct. 14, 1907
Alice B. Felton	40 Berkeley st	"	696 "	Feb. 3, 1908
Katharine Fitz Gerald	521 Massachusetts ave	"	696 "	" 3, 1908
Frances Z. Flannery	4A Forest st	"	696 "	March 2, 1908
Amalia H. Grover	Reading	"	696 "	Feb. 3, 1908
Annie I. Hollings	Clement pk	"	696 "	Sept. 11, 1907
Mabel A. Hunter	60 Seymour st., Ros	"	696 "	" 11, 1907
Mary G. Kenny	Somerville	"	648 "	Jan. 19, 1909
Mary Martin	Cambridge	"	696 "	Sept. 11, 1907
Helen F. McCaffrey	33 Adams st	"	696 "	" 11, 1907
Katherine O'Callaghan	2418 Washington st	"	696 "	" 11, 1907
Agnes I. Quirk	114 Havre st	"	696 "	Feb. 3, 1908
Anna Regan	33 Webster ave., Alls	"	696 "	" 3, 1908
Sadie G. Reynolds	929 E. Fourth st	"	696 "	Sept. 11, 1907
Harriet A. Shaw	Cambridge	"	648 "	Nov. 1, 1908
Edith W. Sheehan	374 Dorchester st	"	696 "	Feb. 3, 1908
Emily A. Snow*	31 Upton st	"	696 "	Sept. 11, 1907
Alice M. Sweeney	60 Waverley st	"	696 "	" 11, 1907
Alma Taylor	1164 Washington st	"	696 "	" 11, 1907
Hulda H. Tingley	Lynn	"	696 "	Feb. 3, 1908
Blanche Wildes	Cambridge	"	648 "	" 16, 1909
Catharine C. Marks	2 Roseland st	Temporary Nurse	2.00 day	March 15, 1909
Helen L. Golden	167 Princeton st., E. B.	Stenographer	840 yr	Sept. 15, 1902
		Special Instructors.		
Caroline D. Aborn	Medford	Director of Kindergartens	$1,800 yr	Dec. 1, 1906
Mary C. Mellyn	11 Mayfair st	Supervisor of Substitutes	3,060 "	Sept. 12, 1906
Maurice J. O'Brien	36 Sherman st	Director of Evening and Vacation Schools	2,100 "	March 1, 1908
Frances A. Neilson	141 Draper st	Teacher, School on Spectacle Island	552 "	Sept. 28, 1908
		Truant Officers.		
George Murphy	70 Bowdoin st	Chief Truant Officer	$1,900 yr	March 24, 1885
George W. Bean	42 Sagamore st	Truant Officer	1,400 "	April 17, 1893
Henry M. Blackwell	107 Brook ave	"	1,400 "	Sept. 1, 1887
James Bragdon	1790 Columbia rd	"	1,400 "	Jan. 22, 1878
John S. Clark	20 Gleason st	"	1,400 "	Oct. 22, 1906
Maurice F. Corkery	28 Longfellow st	"	1,400 "	Nov. 13, 1900
Philip Davis †	112 Salem st	"	1,400 "	Jan. 15, 1907
Frank A. Dothage	627 Massachusetts ave	"	1,400 "	Nov. 13, 1900

* Leave of absence, no pay, to September 1, 1909. † Supervisor of Licensed Minors.

School Department.— Concluded.

Name.	Residence.	Designation.	Compensation.	Date of Election or Appointment.
		Truant Officers.—Concluded.		
John T. Hathaway	21 Mendum st	Truant Officer	$1,400 yr	Sept. 7, 1897
Timothy J. Kenny	296 W. Fifth st	"	1,400 "	Oct. 9, 1900
David F. Long	286 Bunker Hill st	"	1,400 "	April 17, 1893
John McCrillis	514 Park st	"	1,400 "	Oct. 14, 1896
William A. O'Brien	421 Meridian st	"	1,400 "	" 22, 1906
Richard F. Quirk	564 E. Broadway	"	1,400 "	Jan. 15, 1907
George A. Sargent	15 Pinckney st	"	1,400 "	" 3, 1908
Amos Schaffer	695 Washington st	"	1,400 "	Dec. 23, 1890
William B. Shea	119 Radcliffe st	"	1,400 "	Sept. 1, 1887
Warren J. Stokes	1850 Centre st., W. R.	"	1,400 "	" 12, 1876
John J. Sullivan	22 Alcott st	"	1,080 "	Jan. 25, 1909
Richard W. Walsh	5 Woodville st	"	1,400 "	Sept. 13, 1881
John H. Westfall	24 Ashford st	"	1,400 "	Feb. 1, 1895
Charles B. Wood	619 Columbus ave	"	1,400 "	Nov. 22, 1892

Sinking Funds Department.

Nathaniel J. Rust	488 Commonwealth ave	Chairman	None	April 28, 1890
Frank G. Webster	167 Commonwealth ave	Commissioner	"	Dec. 27, 1898
Joseph H. O'Neil	122 Seaver st	"	"	May 8, 1899
Horatio G. Curtis	179 Marlboro st	"	"	" 3, 1905
James T. Wetherald	50 Fenway	"	"	" 3, 1906
Israel A. Ratshesky	232 Commonwealth ave	"	"	" 7, 1907
J. Alfred Mitchell	796 E. Fourth st	Secretary	$700 yr	Nov. 25, 1904
Charles H. Slattery	520 E. Broadway	Treasurer	200 "	May 7, 1906
George H. Dana	28 Cummings rd	Bookkeeper	800 "	Nov. 20, 1904

Soldiers' Relief Department.

John E. Gilman	13 Schuyler st., Rox	Commissioner	$3,500 yr	April 2, 1901
Ellen M. Reilley	176 Walnut ave., Rox	Chief Clerk	1,300 "	Dec. 16, 1890
John F. O'Brien	42 Ditson st., Dor	Settlement Clerk and Visitor	1,500 "	June 1, 1905
Henry B. Lovering	460 Geneva ave., Dor	Clerk	1,500 "	Oct. 18, 1907
Emily F. Dore	40 Howland st., Rox	Clerk and Visitor	1,100 "	Dec. 27, 1892
Mary E. Mulvee	4 Stafford st., Rox	" "	1,100 "	March 2, 1892
Louise C. Newbury	192 Dartmouth st	" "	1,100 "	Feb. 1, 1896
Elizabeth F. Whalen	19 Harvest st., Dor	" "	1,100 "	May 1, 1891
Mary E. Slattery	31 Shafter st., Dor	Clerk	800 "	" 1, 1899
Mary E. Crowley	4 Henchman st	Stenographer & Typewriter	800 "	April 23, 1907
Elizabeth V. Wilkie	59 Monument ave., Chsn	Matron	600 "	Oct. 15, 1906

Statistics Department.

B. Rodman Weld	155 Forest Hills st	Chairman	None	April 12, 1897
William Jackson	136 Academy Hill rd., Bri	City Engineer, Trustee *ex officio*	"	" 12, 1897
Gordon Abbott	240 Beacon st	Trustee	"	June 12, 1899
William D. C. Curtis	7 Highland ave., Dor	"	"	May 28, 1906
Foy Spencer Baldwin	42 Newcastle rd., Bri	"	"	" 4, 1908
Edward M. Hartwell	4 Parley vale, J. P.	Secretary	$3,000 yr	Sept. 1, 1897
William T. Seeger	227 Park st., Rox	Editorial Clerk	1,200 "	April 15, 1907
Carrie E. Taylor	7 Linden st., Alls	Stenographer & Typewriter	720 "	May 15, 1899
John H. Glover	112 D st., S. B	Temporary Clerk	.50 hr	March 24, 1909

Steamer "Monitor."

Fred D. Cook	26 Princeton st	Captain	$1,600 yr	Oct. 1, 1904
Edward W. Bates	350 Columbus ave	Mate	1,200 "	" 1, 1904

Steamer "Monitor." — Concluded.

Name.	Residence.	Designation.	Compensation.	Date of Election or Appointment.
Philip F. Shaw	1½ Russell st	Engineer	$1,400 yr	Aug. 14, 1905
Edward Walsh	45 Saratoga st	Assistant Engineer	1,000 "	May 1, 1905
Augustus Calkins	77 Burt st	Fireman	900 "	" 2, 1905
George E. Johnson	250 Kilton st	"	900 "	Dec. 2, 1904
Humphrey J. Donovan	7 Phipps pl	Seaman	900 "	March 1, 1904
John Putwain	62 Elm st	"	900 "	June 15, 1896
Jefferson D. Sheldon	13 Windsor st	"	900 "	Jan. 4, 1909
John Hollingsworth	109 Liverpool st	Night Watchman	960 "	June 16, 1887
Ellias Boudrot	108 E. Brookline st	Assistant Watchman	720 "	Jan. 4, 1909
Dennis J. Driscoll	1823 Dorchester ave	Wharfinger	720 "	April 4, 1908
Catherine M. Dale	78 Clifton st	Stewardess	480 "	May 1, 1900

Street Department.

Central Office.

Guy C. Emerson	4 Brewer st	Superintendent of Streets	$7,500 yr	April 14, 1908*
Benjamin B. Tremere	23 Burroughs st	Chief Clerk	2,500 "	" 6, 1908*
Patrick J. A. Murphy	24 Athelwold st	Clerk	2,250 "	May 1, 1882
Alva C. Peck	122 Rosseter st	Clerk and Stenographer	1,800 "	" 1, 1891
William J. McGlinchy	38 Calumet st	Clerk	1,500 "	Oct. 1, 1895
Peter T. Costello	59 Rosseter st	Messenger and Clerk	1,200 "	May 1, 1891
Daniel R. Murray	149 Charles st	Civil Service Clerk	1,200 "	Dec. 12, 1902
John J. Connelly	16 Parnell st	Clerk	800 "	July 3, 1903
Daniel F. Murphy	103 Union Park st	Office Boy	1.75 day	March 27, 1903
John P. Meehan	8 Child st	Chauffeur	3.00 "	Jan. 29, 1909*

Bridge Division.

Thomas H. Sexton †	105 Hutchings st., Rox	Engineer of Bridges	$2,000 yr	April 4, 1908
Joseph H. Stack ‡	51 McLellan st., Dor	Clerk and Stenographer	1,200 "	Dec. 22, 1898
John F. Doyle	3 Oak st., Chsn	Messenger	800 "	April 16, 1896
Peter O'Neil	153 Princeton st., E. B	Supervisor of Construction	1,820 "	Jan 27, 1902

Drawtenders and Assistants.

ATLANTIC AVENUE BRIDGE.

Dennis J. O'Connor	102 Tyler st	Drawtender	$1,200 yr	Sept. 15, 1905
William C. Donovan	50 St. Margaret st	First Assistant	900 "	Jan. 1, 1895
James F. Cooper, Jr.	663 E. Eighth st	"	900 "	Oct. 7, 1904
Richard H. Alexander	131 Hudson st	Assistant Drawtender	800 "	Nov. 24, 1902
Patrick J. Crowley	10 Sussex st	"	800 "	March 27, 1903
William H. Dowd	10 Nightingale st., Dor	"	800 "	June 13, 1902
William Hyde	32 Wendell st	"	800 "	Nov. 7, 1902
Edward T. Landers	13 Sumner st., Dor	"	800 "	June 3, 1907
Hugh F. Tolan	21 Harvard st	"	800 "	" 3, 1907

BROADWAY BRIDGE.

Patrick H. Boyle	27 Emerald st	Drawtender	$1,200 yr	Nov. 15, 1879
Thomas W. Cogger	25 Union st., Chsn	First Assistant	900 "	March 29, 1902
James J. McNamara	208 Hampden st	"	900 "	June 21, 1895
James F. Berger	34 Richfield st	Assistant Drawtender	800 "	" 3, 1907
Edward J. Broughan	57 W. Sixth st	"	800 "	" 8, 1901
Benjamin M. Campbell	333 Neponset ave	"	800 "	Nov. 2, 1906
Richard A. Coleman	39 Cambridge st	"	800 "	June 3, 1907
John J. McKenna	37 Lyon st	"	800 "	May 1, 1896
Joseph F. O'Neil	172 W. Fourth st	"	800 "	Jan. 30, 1904

* Previously in the service of the department.
† Previously in the Engineering Department.
‡ See, also, Cambridge Bridges Division.

Street Department (Bridge Division).— Continued.

Name.	Residence.	Designation.	Compensation.	Date of Election or Appointment.
		Drawtenders and Assistants.— Continued.		
		CHARLESTOWN BRIDGE.		
Henry A. Bolan	19 Stonehurst st	Drawtender	$1,200 yr	Sept. 10, 1880
Joseph R. Downey	393 Charles st	First Assistant	900 "	June 11, 1886
James J. Sweeney	212 Endicott st	"	900 "	" 5, 1891
James R. Coyle	18 Dorrance st	Assistant Drawtender	800 "	" 23, 1905
Albert J. Donovan	50 St. Margaret st	"	800 "	July 1, 1907
John J. Foley	140 Elmo st., Dor	"	800 "	March 21, 1902
James J. Galvin	74 Eustis st	"	800 "	June 14, 1901
John A. Lynch	53 Green st., Chsn	"	800 "	Oct. 7, 1904
Dennis J. Manning	28 Winslow st	"	800 "	Sept. 18, 1903
James J. Meany	35 Elton st	"	800 "	April 16, 1902
James P. Mulcahy	6 Marion st., Chsn	"	800 "	Nov. 2, 1906
William C. Tirrell	55 Mt. Vernon st., Dor	"	800 "	Oct. 7, 1904
		CHELSEA NORTH BRIDGE.		
Michael H. Enwright	56 Oak Square ave	Drawtender	$1,200 yr	April 22, 1887
William J. Doherty	4 Sprague st., Chsn	First Assistant	900 "	May 7, 1892
Martin J. Griffin	160 Chelsea st., Chsn	"	900 "	Jan. 15, 1882
Frank E. Kaveney	14 Causeway st	Assistant Drawtender	800 "	June 30, 1902
Miles J. Koen	49 Chestnut st	"	800 "	Nov. 20, 1903
Dennis C. Mahoney	70 Decatur st., Chsn	"	800 "	Sept. 2, 1892
Francis F. Morse	187 Bunker Hill st	"	800 "	Nov. 2, 1906
George W. Pike	37 Falcon st	"	800 "	Jan. 3, 1901
Daniel J. Shea	81 Warren st., Chsn	"	800 "	March 7, 1902
		CHELSEA SOUTH BRIDGE.		
Thomas F. Cloney	46 Tonawanda st., Dor	Drawtender	$1,200 yr	Aug. 21, 1888
Benjamin F. Arey	2 Polk st., Chsn	First Assistant	900 "	May 1, 1882
John J. McCabe	26 Decatur st., Chsn	"	900 "	April 15, 1879
John Carney	11 Ellwood st., Chsn	Assistant Drawtender	800 "	Dec. 29, 1899
Patrick W. Cummings	45 Lawrence st	"	800 "	Nov. 21, 1899
James Gallagher	71 W. Cedar st	"	800 "	March 20, 1896
Frank W. Harvey	280 Bunker Hill st	"	800 "	Oct. 21, 1902
William J. Lynch	18 Vine st., Chsn	"	800 "	Jan. 20, 1909
William L. Waterman	13 Monument sq	"	800 "	Oct. 7, 1904
		COMMERCIAL POINT BRIDGE.		
Morton Alden	23 Beaumont st	Drawtender	$50 yr	1887
		CONGRESS STREET BRIDGE.		
Cornelius J. Callahan	187 W. Third st	Drawtender	$1,200 yr	Sept. 19, 1884
Charles J. Thompson	823 Dorchester ave	First Assistant	900 "	May 10, 1907
John J. Dunn	7 Charles st	"	900 "	July 3, 1891
Timothy A. Harkins	19 Dorset st	Assistant Drawtender	800 "	March 1, 1879
Thomas E. Neary	1081 Tremont st	"	800 "	June 13, 1902
Jeremiah Scanlan	1A Sharon st	"	800 "	May 16, 1902
William S. O'Brien	75 Tudor st., S. B	"	800 "	Jan. 26, 1909
Cornelius S. O'Connor	21 Rawson st	"	800 "	July 2, 1902
Thomas F. O'Donnell	41 Melville ave	"	800 "	March 7, 1903
		DORCHESTER AVENUE BRIDGE.		
Daniel J. Holland	41 Melville ave	Drawtender	$1,200 yr	April 6, 1879
Francis R. Hickey	95 Savin Hill ave	First Assistant	900 "	Feb. 26, 1902
Timothy J. Shea	161 Silver st	"	900 "	May 1, 1896
John Collins	211 W. Second st	Assistant Drawtender	800 "	March 21, 1902
Jeremiah A. Healy	67 Bower st	"	800 "	April 16, 1902
John J. Nelligan	10 Mather st	"	800 "	March 24, 1909
Joseph P. Shea	561 E. Fifth st	"	800 "	Feb. 27, 1903
Frank E. Welch	10 Bellflower st	"	800 "	Oct. 29, 1897
Thomas A. Gookin	120 W. Third st	Engineer	800 "	Feb. 13, 1891
		DOVER STREET BRIDGE.		
Francis O'Brien	88 F st	Drawtender	$1,200 yr	April 15, 1883
William Murray	90 W. Sixth st	First Assistant	900 "	Jan. 1, 1895
John Rick	4 Hawthorne pl	"	900 "	June 5, 1901
Edward F. Cotter	20 Ward st	Assistant Drawtender	800 "	Jan. 22, 1909
Daniel J. Donovan	90 W. Sixth st	"	800 "	July 2, 1902

Street Department (Bridge Division).— Continued.

Name.	Residence.	Designation.	Compensation.	Date of Election or Appointment.
		Drawtenders and Assistants.— Continued.		
Lawrence H. Dunn	736 South st	Assistant Drawtender	$800 yr	June 3, 1907
Jeremiah Gallivan	17 Madison pl	"	800 "	Sept. 15, 1884
Michael H. McCarthy	195 Sydney st	"	800 "	June 15, 1885
Timothy Myron	166 Kneeland st	"	800 "	Dec. 30, 1901
		GRANITE BRIDGE.		
George G. Pike	Granite Bridge Station	Drawtender	$240 yr	Feb. 3, 1909
		L STREET BRIDGE.		
James T. Nunan	190 Emerson st	Drawtender	$1,200 yr	June 4, 1894
John H. Wallace	343 K st	First Assistant	900 "	" 23, 1905
Charles E. Paget	158 M st	"	900 "	" 4, 1894
Patrick J. Donovan	176 L st	Assistant Drawtender	800 "	March 1, 1907
Thomas J. Fitzgerald	506 E. Broadway	"	800 "	Feb. 26, 1902
Michael S. Green	12 Marion st	"	800 "	March 29, 1909
Daniel J. Lane	569 First st	"	800 "	June 5, 1903
John F. McKeon	639 E. Seventh st	"	800 "	Dec. 15, 1899
Thos. J. Sullivan	44 Templeton st	"	800 "	March 29, 1902
		MALDEN BRIDGE.		
Hugh H. McNerlin	426 Bunker Hill st	Drawtender	$1,100 yr	May 1, 1874
James O. Brown	91½ Russell st., Chsn	First Assistant	900 "	Sept. 30, 1892
Timothy J. Murphy	40 Adams st	"	900 "	May 3, 1892
James E. Crogan	89 Chelsea st., Chsn	Assistant Drawtender	800 "	Nov. 12, 1895
John Haggerty	36 Adams st	"	800 "	Feb. 27, 1903
Hampton V. Hayward	27 Copeland st	"	800 "	June 11, 1901
Morris Jacobs	10 Williams st	"	800 "	" 5, 1901
James E. Rourke	78 Rutland st	"	800 "	Dec. 23, 1898
Patrick J. Welch	395 Bunker Hill st	"	800 "	" 7, 1903
		MERIDIAN STREET BRIDGE.		
Daniel McFarland	56 Sumner st	Drawtender	$1,100 yr	May 31, 1888
Jeremiah Fitzgerald	105 Lexington st	First Assistant	900 "	" 2, 1891
Benjamin P. Hodgkins	1 Monmouth	"	900 "	Aug. 9, 1895
Edmund Cussen	9 Atlantic st	Assistant Drawtender	800 "	Jan. 22, 1909
John J. Graham	153 Princeton st	"	800 "	Nov. 20, 1903
Warren K. Ince	584 E. Fifth st	"	800 "	Dec. 2, 1907
Dennis Kelleher	29 Grove st	Steam and Elec. Engineer	800 "	Feb. 28, 1902
John F. Morrison	9 Falcon st	Assistant Drawtender	800 "	Jan. 21, 1909
Harry H. White	305 E. Eagle st	"	800 "	June 4, 1901
		NEPONSET BRIDGE.		
Daniel Procter	103 Minot st	Drawtender	$400 yr	Oct. 5, 1900
		NORTHERN AVENUE BRIDGE.		
James E. Murray	525 E. Seventh st	Drawtender	$1,200 yr	Feb. 15, 1891
Robert E. Burrill	103 Union Park st	First Assistant	900 "	Nov. 6, 1902
John F. Collins	108 Broadway	"	900 "	March 21, 1902
William J. Condon	143 Court st	Assistant Drawtender	800 "	July 1, 1907
Matthew L. Kelly	8 Russell st., Chsn	"	800 "	Dec. 2, 1907
Michael F. Doyle, Jr.	519 E. Third st	"	800 "	Nov. 2, 1906
John J. Hastry	278 E. Ninth st	"	800 "	Dec. 29, 1905
William T. O'Neill	619 E. Second st	"	800 "	Nov. 20, 1903
William M. Tracey	610 E. Seventh st	"	800 "	Jan. 13, 1902
James F. Cummings	106 Dresser st	"	800 "	" 27, 1909
		SUMMER STREET BRIDGE.		
John F. Kinnaly	622 E. Sixth st	Drawtender	$1,200 yr	Dec. 18, 1894
John T. Cosgrove	37 Decatur st., Chsn	First Assistant	900 "	Nov. 20, 1900
William J. Sullivan	24 Everett st	"	900 "	Dec. 8, 1897
Dennis M. Clifford	8 Endleigh st	Assistant Drawtender	800 "	April 18, 1907
John F. Coffey	568 E. Sixth st	"	800 "	Feb. 26, 1902
Charles M. Coakley	428 W. Second st	"	800 "	Jan. 27, 1909
Matthew J. McBreen	49 Homes ave	"	800 "	Nov. 2, 1906
Thomas C. McCarthy	364 W. Fourth st	"	800 "	July 17, 1899
Joseph Mullins	154 W. Sixth st	"	800 "	April 19, 1902

Street Department (Bridge Division).— Continued.

Name.	Residence.	Designation.	Compensation.	Date of Election or Appointment.
		Drawtenders and Assistants.— Continued.		
		WARREN BRIDGE.		
William J. Alcorn	155 Bunker Hill st	Drawtender	$1,200 yr	Oct. 15, 1881
Thomas B. Pollard	152 Bunker Hill st	First Assistant	900 "	May 29, 1891
Augustine P. Turnbull	47 Corey st., Chsn	"	900 "	July 22, 1895
Samuel B. Edgeworth	8 Wrenthan pk	Assistant Drawtender	800 "	Oct. 4, 1889
John E. Fitzgerald	470 Commercial st	"	800 "	July 4, 1902
Patrick Harvey	197 Shawmut ave	"	800 "	" 22, 1895
Timothy Sheehan	427 Bunker Hill st	"	800 "	Feb. 1, 1909
Daniel Sullivan	34 Monument sq	"	800 "	Dec. 29, 1905
Edward J. Sullivan	121 Marcella st	"	800 "	June 3, 1907
James J. Linnehan	38 Nashua st	Engineer	800 "	" 11, 1902
		WESTERN AVENUE TO WATERTOWN AND NORTH BEACON STREET.		
William A. Kelley	506 Western ave	Drawtender	$400 yr	Feb. 21, 1903
		WINTHROP BRIDGE.		
Herbert W. Tewksbury	12 Pleasant st., Winthrop	Caretaker	$100 yr	Sept. 16, 1905
		Mechanics, Yard and Stable Force.		
Frederick H. Spring	426 Columbus ave	Clerk	$2.50 day	Oct. 26, 1866
George F. Coleman	39 Cambridge st	Janitor	3.00 "	Feb. 7, 1902
Joseph V. Maddock	14 Causeway st	Electrician	3.60 "	Jan. 27, 1902
Parker V. Coburn	69 Staniford st	Sub-foreman	3.50 "	July 11, 1902
Augustine S. Quinn	4 Decatur st., Chsn	"	3.50 "	" 21, 1900
Michael J. Renison	897 Broadway	Sub-foreman of Carpenters	3.50 "	" 1, 1895
George E. Hanlon	6 Ward ct	Carpenter	3.50 "	April 18, 1900
Joseph A. Coyle *	635 Saratoga st	"	3.00 "	Jan. 8, 1909
Michael J. Sullivan *	752 Broadway	"	3.00 "	" 8, 1909
Daniel Crowley	44 Hudson st	"	2.75 "	May 15, 1889
Michael J. Harkins	16 Hulbert st	"	2.75 "	July 23, 1900
Henry D. Gay	80 Bragdon st	Painter	3.00 "	June 21, 1895
John B. Walsh	28 Telegraph st	"	3.00 "	April 3, 1900
John B. Bowler	24 No. Russell st	"	2.50 "	June 24, 1889
Jeremiah A. Crowley	11 Parmenter st	Watchman	2.25 "	May 8, 1891
Dennis J. Donohue	30 Emerson st	"	2.25 "	Dec. 5, 1902
Charles A. Leete	24 Ruggles st	"	2.25 "	June 4, 1901
James J. Lyng	45 Chelsea st	"	2.25 "	April 19, 1907
James F. McIntyre	14 Charles st	"	2.25 "	June 4, 1901
Jeremiah Brosnahan	98 W. Third st	Teamster	2.50 "	Feb. 7, 1902
John Friel	3 Lathrop pl	"	2.25 "	May 15, 1900
John J. Green	68 Decatur st	"	2.75 "	April 14, 1905
Walter J. Holland	11 Coleman st	Driver	2.75 "	" 13, 1906
Hugh McLaughlin	56 Washington st	Stableman	2.25 "	June 28, 1901
James Pendergast	28 W. Fifth st	Hostler	2.25 "	April 26. 1889
Patrick F. Murphy †	11 Mt. Vernon st., Dor	Machinist	3.52 "	May 22, 1908
		Cambridge Bridges. ‡		
Guy C. Emerson	4 Brewer st., J .P	Commissioner	None	May 1, 1908
Joseph H. Stack §	51 McLellan st	Secretary	$200 yr	May 15, 1908
John H. Holt	Cambridge	Clerk	50 "	Feb. 13, 1908
Patrick J. Henebury †	871 Albany st	Laborer	2.25 day	April 9, 1909
William Rogers ‖	86 Neponset ave.,	"	2.25 "	Feb. 26, 1908
Timothy Sullivan ¶	9 Devens st	"	2.25 "	Oct. 4, 1908
		CAMBRIDGE BRIDGE.		
Walter B. Hoitt	165 Charles st	Custodian	$500 yr	Dec. 21, 1907
John J. Kelleher	Cambridge	Bridge Cleaner	360 "	" 21, 1907
William G. England	Cambridge	"	360 "	" 21, 1907
Michael Gibbons	93 Endicott st	"	360 "	" 21, 1907
Frank J. Welch	24 Valentine st	"	360 "	" 21, 1907

* From Paving Division. † From Ferry Division.
‡ Amounts paid by City of Boston; equal amounts paid by City of Cambridge.
§ See, also, Bridge Division. ‖ Stableman, April 27, 1900.
¶ Stableman, June 12, 1908.

Street Department (Bridge Division).—Concluded.

Name	Residence.	Designation.	Compensation.	Date of Election or Appointment.
		Drawtenders and Assistants.— Concluded.		
		HARVARD BRIDGE.		
James A. Gorman	Cambridge	Drawtender	$550 yr	Aug. 1, 1892
Peter Boodro	265 Gold st	"	400 "	Oct. 1, 1907
John H. Tukey	Cambridge	"	400 "	Jan. 4, 1903
John Brogan	Cambridge	First Assistant	400 "	Aug. 16, 1890
Patrick A. Berkeley	Cambridge	Motorman	400 "	June 27, 1904
Cornelius McHugh	Cambridge	"	400 "	Sept. 1, 1900
		PRISON POINT BRIDGE.		
Nathaniel E. Story	103 Warren st	Drawtender	$500 yr	May 15, 1874
Charles P. Nolan	Cambridge	First Assistant	400 "	Dec. 1, 1900
John A. Solari	198 Chambers st	"	400 "	April 1, 1884
Hugh J. Mullen	Cambridge	Assistant Drawtender	400 "	" 1, 1900
Thomas F. Toomey	Cambridge	"	400 "	Nov. 1, 1900
Frank H. Waitt	Cambridge	"	400 "	" 8, 1902
		NORTH HARVARD STREET BRIDGE.		
Donald McNaughton	50 Forbes st., J. P.	Drawtender	$400 yr	Sept. 3, 1907
		CAMBRIDGE STREET AND WESTERN AVENUE BRIDGE.		
Thomas J. Murphy	Cambridge	Drawtender	$500 yr	Nov. 10, 1897
William H. Blanchard	273 Shawmut ave	"	400 "	July 23, 1888
Howard B. Burgess	Cambridge	"	400 "	March 1, 1899
Timothy Crowley	Cambridge	"	400 "	Feb. 20, 1903

Ferry Division.

Henry P. Christiernin	26 London st	Deputy Superintendent	$3,000 yr	Jan. 20, 1908*
Joseph F. Low	47 Falcon st	Chief Clerk	1,800 "	Sept. 4, 1902*
Daniel T. S. Leland	8 Bowdoin st	Clerk	1,400 "	" 3, 1895
John A. Sullivan	211 Webster st	Cashier	1,200 "	Jan. 24, 1902
Theodore H. Card	259 Webster st	Captain	1,320 "	" 1, 1896
William R. Clark	11 Winthrop st	"	1,320 "	March, 1875
Andrew A Greer	9 Jeffries st	"	1,320 "	Dec. 20, 1907*
John P. Jacobson	94 Falcon st	"	1,320 "	May 22, 1895*
Francis P. Joy	163 Saratoga st	"	1,320 "	April 1, 1870
James J. Kelly	5 Lamson st	"	1,320 "	June 23, 1908*
Harry King	120 Princeton st	"	1,320 "	Nov. 1, 1892*
Dennis McCarthy, 2d	314 Saratoga st	"	1,320 "	Jan. 1, 1905
Adin C. Small	426 Meridian st	"	1,320 "	July 1, 1895*
John A. Wheeler	17 Dixwell st	"	1,320 "	" 1, 1895*
George H. Varney	8 Westminster st	Foreman Engineer	1,500 "	Feb. 19, 1909*
Oscar O. Bucknam	68 Marion st	Engineer	1,320 "	July 28, 1908
Thomas Cragin	1027 Bennington st	"	1,320 "	" 28, 1908*
Henry Currie	648 Saratoga st	"	1,320 "	" 28, 1908
John A. Johnson	119 Trenton st	"	1,320 "	" 28, 1908
Michael McDonough	118 Falcon st	"	1,320 "	Dec. 22, 1899*
Daniel F. Rowan	7 Lamson ct	"	1,320 "	Jan. 1, 1909*
Helmer G. Skonberg	67 Homer st	"	1,320 "	July 28, 1908
Charles Stomberg	299 Maverick st	"	1,320 "	" 28, 1908
Charles R. Brown, Jr	17 Hinckley st	"	17.00 wk	" 28, 1908
Benjamin Williams	220 Brooks st	Temporary Engineer	1,320 yr	Aug. 11, 1908*
John J. Belton	121 Havre st	Quartermaster	900 "	Jan. 22, 1904
John H. Flynn	14 Moulton st	"	900 "	May 1, 1896
Frederick Graeme	24 Border st	"	900 "	April 28, 1905
Edward R. Gray	29 Bennington st	"	900 "	" 28, 1905
Thomas W. LeRay	92 Meridian st	"	900 "	Feb. 15, 1902
Michael J. Murphy	207 Havre st	"	900 "	Dec. 20, 1907*
Nicholas J. Ryan	499 Sumner st	"	900 "	Jan. 29, 1902
Richard L. Searle	93 Everett st	"	900 "	" 22, 1904
Timothy A. Toohig	260 Maverick st	"	900 "	Feb. 14, 1902
James Young	13 Haynes st	"	900 "	Jan. 22, 1904
Charles F. Crocker	658 Saratoga st	Temporary Quartermaster	900 "	Oct. 30, 1908
Abiel A. Howard	62 Princeton st	"	900 "	Dec. 10, 1908
George Bussey	256 E. Eagle st	Captain	1,320 "	June, 1870
Charles A. Estey	96 Falcon st	Tollman	1,080 "	Sept., 1874

* Previously employed in this division.

Street Department (Ferry Division).— Continued.

Name.	Residence.	Designation.	Compensation.	Date of Election or Appointment.
Charles H. Godbold	150 Trenton st	Tollman	$1,080 yr	July, 1874
Francis A. Griffin	235 E. Eagle st	"	1,080 "	Sept., 1871
Fred C. Horner	20 Eutaw st	"	1,080 "	Nov. 22, 1907*
Charles W. Keen	24 Maverick sq	"	1,080 "	Feb. 1, 1899*
John D. Mahoney	65 Perrin st	"	1,080 "	Oct. 29, 1907*
William A. McCarthy	670 Bennington st	"	1,080 "	" 23, 1903*
Michael J. O'Brien	250 Princeton st	"	1,080 "	" 23, 1903*
John P. Riley	29 Monument sq	"	1,080 "	July, 1879
Nathan S. Walker	98 Falcon st	"	1,080 "	" 1873
Charles A. Wentworth	3 Belmont sq	"	1,080 "	June 15, 1908*
Charles S. Colby	84 Falcon st	Gateman	960 "	July, 1874
John J. Cronin	746 Saratoga st	"	960 "	Feb. 26, 1909
William G. Greenall	106 Meridian st	"	960 "	Nov. 29, 1907
LaForest W. Hall	281 Lexington st	"	960 "	April, 1887
William H. Harding	13 Winthrop st	"	960 "	June, 1874
John F. Labohn	62 Condor st	"	960 "	Dec., 1881
Robert W. Cook	182 Leyden st	"	960 "	June 7, 1887
Thomas F. Lynch	613 Bennington st	"	960 "	" 19, 1905*
Henry H. McCarthy	569 Bennington st	"	960 "	Dec. 2, 1904*
Phillip McLaughlin	51 Maverick sq	"	960 "	May 23, 1899
William P. Murphy	24 Brooks st	"	960 "	Dec. 2, 1904*
Walter H. Noyes	38 Monmouth st	"	960 "	July 1, 1895
Michael F. Powers	256 Paris st	"	960 "	Dec. 2, 1904*
William J. Timmins	61 Marion st	"	960 "	Nov. 29, 1907
Wilber F. Wilder	43 Chelsea st	"	960 "	April 25, 1901
Frank L. Westman	10 Central sq	"	900 "	May, 1875
Edward S. Gray	62 Maverick sq	Gate Watchman	900 "	Aug., 1879
Richard Boland	16 Mt. Vernon st	Deckhand	840 "	Nov. 8, 1907
John E. Brown	235 Webster st	"	840 "	Jan. 22, 1904
Walter L. Brown	318 Sumner st	"	840 "	" 22, 1904
Lawrence Collins	55 Havre st	"	840 "	" 7, 1908
James D. Coughlin	396 Chelsea st	"	840 "	April 28, 1905
Edward Delehunty	37 Decatur st	"	840 "	March 25, 1902
Thomas Doyle	1 Lamson st	"	840 "	April 28, 1905
John F. Driscoll	125 Bolton st	"	840 "	Jan. 7, 1908
Charles Hadley	5 Drakes pl	"	840 "	April 28, 1905
Patrick Hickey	84 W. Eagle st	"	840 "	Jan. 7, 1908
William J. Ivers	134 Falcon st	"	840 "	" 22, 1904
Joseph Joy	163 Saratoga st	"	840 "	April 1, 1873
Michael J. O'Neil	203 London st	"	840 "	" 11, 1902
Owen Shields	110 Marginal st	"	840 "	Jan. 22, 1904
John H. Sullivan	63 Havre st	"	840 "	Oct. 31, 1906
Florence W. Sullivan	24 Decatur st	"	840 "	June 30, 1905
Charles A Stafford	80 Paris st	"	840 "	Jan. 22, 1904
John H. Tyrer	197 Trenton st	"	840 "	March, 1885
Alfred N. Wesberg	22 Maverick st	"	840 "	April, 1887
Theodore F. Paquet	24 Border st	"	840 "	Sept. 7, 1906
Edward J. Wilkie	67 Marion st	Temporary Deckhand	840 "	Feb. 2, 1909
Dennis Long	73 Chelsea st	Gateman	960 "	May 4, 1906
Peter Moran	107 Homer st	"	960 "	Dec. 22, 1899*
Thomas L. Cody	354 Sumner st	Deckhand	840 "	Jan. 22, 1904
Edward P. Donohue	296 Maverick st	Oiler	17.00 wk	April 22, 1897
Patrick V. Mackey	358 Sumner st	"	17.00 "	Oct. 22, 1904
Charles E. McGunigle	6 Sumner pl	"	17.00 "	May 24, 1901
James L. Murphy	89 Webster st	"	17.00 "	Jan. 22, 1904
Daniel McLaughlin	24 Havre st	"	17.00 "	Aug., 1876
Morgan J. Sullivan	65 Havre st	"	17.00 "	March 3, 1900
James M. Walsh	250 Maverick st	"	17.00 "	April 28, 1905
Francis J. Wehrle	147 Brooks st	"	17.00 "	Dec. 2, 1895
Jeremiah P. Casey	279 Webster st	Fireman	17.00 "	April 28, 1905
Michael Crahan	292 Ruggles st	"	17.00 "	March 1, 1907
Francis M. Donohue	333 Maverick st	"	17.00 "	Jan. 22, 1904
Thomas J. Doren	11 Hooten ct	"	17.00 "	" 22, 1904
Michael Driscoll	585 Bennington st	"	17.00 "	" 24, 1902
James B. Gallagher	412 Sumner st	"	17.00 "	Feb. 28, 1902
John Gallagher	16 Chapman st	"	17.00 "	Nov. 18, 1907
Phillip F. Gallagher	59 Brooks st	"	17.00 "	Sept. 19, 1899
Dennis Hannigan	191 Sumner st	"	17.00 "	April 28, 1905
George W. Holmes	23 Chelsea st	"	17.00 "	May 2, 1907
Dennis F. Horgan	698 Parker st	"	17.00 "	Feb. 10, 1908
John F. Keefe	496 Sumner st	"	17.00 "	Jan. 22, 1904
Michael J. Kennedy	265 Eustis st	"	17.00 "	Nov. 1, 1907
Charles C. Llewellyn	283 Princeton st	"	17.00 "	Dec. 20, 1907

* Previously employed in this division.

Street Department (Ferry Division).— Concluded.

Name.	Residence.	Designation.	Compensation.	Date of Election or Appointment.
Henry T. McConell	41 White st	Fireman	$17.00 wk	Dec. 20, 1907
Patrick McGuigan	87 Cottage st	"	17.00 "	" 22, 1899
John McQuade	148 Falcon st	"	17.00 "	" 23, 1907
Franklin B. Metcalf	21 White st	"	17.00 "	March, 1890
James Mooney	155 Everett st	"	17.00 "	April 28, 1905
Owen Moore	38 Fuller st	"	17.00 "	Nov. 16, 1908
Patrick Morrissey	64 Centre st	"	17.00 "	Oct. 9, 1907
Thomas Murphy	67 Meridian st	"	17.00 "	March 3, 1907
Maurice H. Neville	28 W. Sixth st	"	17.00 "	April 18, 1900
John H. Nolan	111 Chelsea st	"	17.00 "	" 18, 1905
Henry E. Pingree	259 Havre st	"	17.00 "	July 28, 1908
Patrick Riley	64 Bremen st	"	17.00 "	Dec. 22, 1899
John Seaman	351 Chelsea st	"	17.00 "	Nov. 15, 1907
Richard J. Shaw	129 Byron st	"	17.00 "	Oct. 22, 1899*
Thomas P. Shea	5 Grimes st	"	17.00 "	Dec. 20, 1907
William J. Smith	24 Paris st	"	17.00 "	Feb. 10, 1892
Michael Sullivan	24 Bond st	"	17.00 "	" 21, 1908
John Turvanen	228 Princeton st	"	17.00 "	July 28, 1908
Mrs. Mary Duggan	229 Bennington st	Janitress	480 yr	April 24, 1907
Mrs. Ellen C. Green	193 Marion st	"	480 "	" 14, 1905
Mrs. Jennie F. Hughes	663 Saratoga st	"	480 "	Jan. 17, 1908
Mrs. Bridget McKenney	169 Bennington st	"	480 "	March, 1883
Mrs. Daphne Sullivan	277 Paris st	"	480 "	Dec. 22, 1907
Timothy Harrington	6 Meridian st	Stockkeeper	900 "	Jan. 28, 1902
James Kerly	269 Sumner st	Rigger	1,080 "	April 4, 1902
William Kissock	242 Princeton st	Lamplighter	840 "	Sept., 1874
Dennis McCarthy	42 Bennington st	"	840 "	April, 1887
Horatio L. Nelson	1 Short st	Laborer	840 "	" 14, 1905
Christopher T. Leonard	78 Chelsea st	"	2.25 day	March 20, 1908
James A. McLaughlin	3 Seaver st	"	2.50 "	Dec. 23, 1905
Henry C. Barnard	213 Trenton st	"	2.25 "	June 25, 1908
Patrick Henry	368 Bremen st	"	2.25 "	April 21, 1902
Joseph O. White	32 Haynes st	"	2.25 "	Jan. 22, 1904
Francis A. Whealan	29 Maverick sq	Boat Watchman	2.25 "	Dec. 7, 1903
Daniel F. Harrigan	12 Chelsea st	Janitor	2.25 "	May 22, 1893
Charles A. Kelly	73 Maverick st	"	2.25 "	April 25, 1902
Michael E. Rice	33 Maverick sq	"	2.25 "	Jan. 22, 1904
J. Herbert Sullivan	104 Eutaw st	"	2.25 "	March, 1881
William H. Wise	153 Leyden st	"	2.25 "	Jan. 23, 1897
Stephen D. Snow	19 Torrey st	Boilermaker	3.00 "	Nov., 1876
Henry J. Callahan	191 London st	"	3.00 "	April 11, 1902
George W. Emery	250 Shawmut ave	Painter	3.16 "	May 9, 1900
John A. Buckley	462 Saratoga st	"	3.00 "	Jan. 22, 1904
Jeremiah F. Coleman	49 Meridian st	"	3.00 "	Dec. 30, 1902
James E. Doyle	440 Saratoga st	Boss Joiner	4.00 "	April 13, 1900
Marshall Brown	120 London st	Joiner	3.50 "	Feb. 2, 1904
John H. Clancy	186 Webster st	"	3.50 "	April 11, 1902
Michael E. Moran	218 Webster st	Boss Ship Carpenter	3.50 "	Jan. 22, 1904
John E. Burke	13 London st	Ship Carpenter	3.50 "	Nov. 22, 1907
Jeremiah J. Donovan	177 Franklin st	Roofer	3.25 "	June 7, 1907
James A. Douglass	579 Saratoga st	Electrician	3.60 "	Sept. 30, 1907
John J. Hassett	35 Batchelder st	Machinist Helper	2.75 "	Feb. 27, 1906

Lamp Division.

Edward C. Wade	87 Bellevue st	Deputy Superintendent	$2,000 yr	April 14, 1908†
George H. Rymill	10 Perham st	Clerk	1,800 "	" 14, 1889
Michael T. Callahan	16 Charles st	Messenger	1,040 "	" 4, 1896
Edgar O. Haddock	14 Edson st	Inspector	900 "	May 1, 1907
Lawrence Kennedy, Jr.	53 Parsons st	"	2.50 day	Sept. 8, 1905
John F. Mahoney	67 Baldwin st	"	900 yr	May 13, 1902
Thomas A. Lynch	14 School st	"	900 "	" 1, 1907
James McHugh	25 E. Cottage st	"	2.25 day	" 1, 1907

Paving Division.

Office.

James H. Sullivan	10 Longfellow st	Deputy Superintendent	$3,500 yr	Sept. 14, 1900
Bernard C. Kelley	15 Gates st	Chief Clerk	2,500 "	April 30, 1888
John F. Brennan	22 Pleasant st., Chsn	Clerk	1,500 "	July 25, 1898

* Previously employed in this division.
† Promoted to present position on date given. Previously in the department.

Street Department (Paving Division).— Continued.

Name.	Residence.	Designation.	Compensation.	Date of Election or Appointment.
		Office.— Concluded.		
Chester E. Tarbell	343 Washington st., Dor	Clerk	$1,400 yr	June 9, 1899
Andrew A. O'Dowd	17 Ruthven st	"	1,200 "	" 6, 1891
Henry J. McGuiness	57 W. Eagle st	"	800 "	July 7, 1908
Edward J. Houghton	51 Bowdoin st	"	800 "	" 21, 1908
Alfred J. Hannon	76 Dorchester st	"	3.50 day	June 22, 1900
Joseph H. Mellyn	11 Mayfair st	Stenographer	1,400 yr	Oct. 14, 1898
Robert J. Mason	4 Anderson st	Messenger	2.50 day	May 7, 1896
Arthur H. Davison	337 Talbot ave	Examining Physician	1,500 yr	Dec. 1, 1908
		Permit Office.		
Storrs S. Durkee	194 Quincy st	Permit Clerk	$1,800 yr	Oct. 26, 1908
Luke H. Leonard	131 Franklin st., Bri	Clerk and Inspector	1,100 "	Jan. 9, 1897
James H. Madden	36 Linden Park st	" "	3.50 day	Aug. 13, 1891
John F. Doyle	34 Greenwich pk	Clerk	800 yr	" 6, 1897
Patrick C. Kelly	7 Cordis st	Street Numbering Inspector,	1,200 "	" 7, 1897
John J. Hayes	26 Mapleton st., Bri	" " ,	3.00 day	July 18, 1902
Edward M. Richardson	78 Surrey st., Bri	Inspector of Property	4.00 "	" 3, 1908
William Lawless	1 Louise pk., Rox	Inspector	3.50 "	Sept. 23, 1896
Francis H. Maloney	1413 Washington st	"	3.50 "	May 29, 1891
Frederick A. Breen	259 Silver st	"	3.00 "	Sept. 12, 1899
John F. Cullen	27 Clifton st., Rox	"	3.00 "	Dec. 14, 1906
John P. Dinand	59 Bowdoin ave., Dor	"	3.00 "	Aug. 16, 1900
Walter Jenkins	51 River st., Dor	"	3.00 "	May 12, 1900
James H. Keveney	66 L st., S. B	"	3.00 "	Aug. 6, 1897
William J. Kilduff	38 Norfolk st., Rox	"	3.00 "	Jan. 29, 1897
Edward A. McGrath	2 Savin st	"	3.00 "	July 16, 1900
Michael F. O'Brien	24 Edgewood st	"	3.00 "	Feb. 25, 1903
Frederick C. Power	16 Glenwood st	"	3.00 "	Sept. 17, 1902
Ralph E. Reardon	673 Saratoga st	"	3.00 "	Aug. 11, 1900
John J. Mullen	62 Forest st., Rox	Aid	3.50 "	March 23, 1892
James A. Sugrue	81 Franklin st., Bri	Chauffeur	3.50 "	" 26, 1907
		Engineers.		
Joshua Atwood, 3d	280 Foster st., Bri	Chief Engineer	$3,000 yr	Jan. 24, 1902
Dwight L. Hubbard	645 Washington st., Bri	Junior Assistant Engineer	4.50 day	Sept. 14, 1900
Hiram R. Chubbuck	523 Park st., Dor	" "	4.50 "	" 14, 1900
Edwin T. Hoisington	25 Clement ave	" "	4.00 "	Jan. 12, 1904
Frank O. Holmes	1343 Blue Hill ave., Dor	Instrumentman	3.50 "	Aug. 6, 1903
George L. Grainger	218 Princeton st., E. B	"	3.00 "	Oct. 15, 1903
John V. Corbett	45 Speedwell st	Rodman	2.50 "	May 13, 1901
James J. Doyle	26 Monument st., Chsn	"	2.50 "	July 22, 1908
James C. Gallagher	96 Mt. Pleasant ave	Clerk	1,200 yr	May 29, 1901
George R. Starkey	46 Vose st., Dor	"	800 "	July 16, 1908
Thomas W. H. Kelly	241 Columbus ave	Inspector	4.00 day	Sept. 23, 1896
Lloyd H. Chase	45 Clarendon st	"	3.00 "	May 11, 1900
Patrick H. Connolly	113 Warren st., Rox	"	3.00 "	Sept. 24, 1897
Edmund J. Fitzgerald	2 Gore st., Rox	"	3.00 "	Aug. 22, 1902
James D. Gorman	107 Hancock st., Dor	"	3.00 "	June 10, 1904
Frank J. Hasson	16 Fairbury st	"	3.00 "	Sept. 24, 1897
George W. Jepson	23 Congreve st	"	3.00 "	Aug. 2, 1904
William J. Lynch	286 E. Ninth st	"	3.00 "	Oct. 4, 1898
Frank E. Martin	328 Centre st., J. P	"	3.00 "	Sept. 21, 1896
Frank A. Corcoran	96 Erie st	Sub-foreman	3.00 "	Oct. 24, 1902
Thomas Ring	8 Winship st	Coachman	2.50 "	March 4, 1905
Frank Lynch	37 Mercer st	Axeman	2.50 "	April 22, 1902
		District No. 1.— South Boston.		
William A. Fitzgerald	609 E. Ninth st	Foreman	$1,800 yr	May 5, 1890
John Barry	64 Telegraph st	Sub-foreman	3.50 day	Oct., 1878
John J. Devlin	570 E. Second st	"	3.50 "	Dec. 5, 1902
Alexander T. King	729 Washington st., Dor	"	3.00 "	" 14, 1906
William Thomas	442 E. Sixth st	"	3.50 "	Oct. 16, 1896
John J. McGinn	178 I st	Inspector	3.50 "	April 17, 1902
Michael T. Harrington	636 E. Fifth st	Laborer	2.25 "	Aug. 4, 1902
Jeffrey Eager	609 E. Ninth st	Messenger	3.00 "	Feb. 8, 1895
Peter B. Mooney	713 E. Fifth st	Carpenter's Helper	2.75 "	Dec., 1883
Michael Mulkern	256 Bowen st	"	2.25 "	July, 1884
Daniel Bresnahan	132 Abbott st	Patchpaver	2.75 "	Oct., 1873
Patrick Hartnett	102 I st	"	3.00 "	June, 1865

Street Department (Paving Division).— Continued.

Name.	Residence.	Designation.	Compensation.	Date of Election or Appointment.
		District No. 1.— South Boston.— Concluded.		
Dennis Looney	26 Bellflower st	Patchpaver	$3.00 day	Aug., 1877
Andrew O'Shaughnessy	213 E. Eighth st	Paver	3.00 "	Sept., 1884
John Connell	82 Baxter st	"	2.75 "	April, 1902
Dennis Crowley	512 E. Fourth st	Stonecutter	3.00 "	May 2, 1891
John D. Quinn	39 Dwight st	Wharfman	2.50 "	March 8, 1907
John Kirby	152 W. Third st	Blacksmith's Helper	2.25 "	April 13, 1904
Richard A. Delaney	6 W. Sixth st. pl	Rammer	2.25 "	Nov. 30, 1897
Cornelius J. Harrington	725 E. Seventh st	"	2.50 "	Sept. 18, 1903
Nicholas Lynch	63 Dorchester st	"	2.25 "	April 21, 1906
Daniel J. McNamara	39 Howell st	Laborer	2.25 "	Aug., 1884
Patrick F. McNamara	589 E. Second st	"	2.25 "	Sept. 30, 1905
John T. McCarthy	537 E. Fourth st	Rammer	2.75 "	Jan. 22, 1904
John Clancy	12 I st	Teamster	2.25 "	July, 1883
Martin Devine	484 E. Fifth st	"	2.25 "	April, 1884
John Dinneen	212 E st	"	2.25 "	Oct., 1879
Michael J. Lynch	4 W. Fifth st	"	2.25 "	Jan. 8, 1904
William J. Lyons	3 Wellington pl	"	2.25 "	May 1, 1879
John J. Maher	262 W. Broadway	"	2.25 "	Sept. 16, 1904
Cornelius McCarthy	730 E. Second st	"	2.25 "	" 1884
Jeremiah Ryan	592 E. Fourth st	"	2.25 "	March, 1876
Michael H. Sheedy	208 W. Seventh st	Stableman	2.25 "	Aug., 1884
Melvin D. Brackett	98 F st	Laborer	2.25 "	May, 1883
Luke Burns	56 H st	"	2.25 "	April, 1887
Patrick J. Curran	287 C st	"	2,25 "	Oct. 9, 1903
John M. Dacey	149 Bowen st	"	2.25 "	May 22, 1903
Patrick Devlin	324 W. Fourth st	"	2.25 "	" 1876
Edward Dempsey	159 W. Sixth st	"	2.25 "	Sept. 13, 1895
John Donahoe	22 Ward st	"	2.25 "	July, 1882
Edward Emmett	121 L st	"	2.25 "	June, 1863
Matthew Foley	204 E. Ninth st	"	2.25 "	Oct., 1883
John Freeland	70 Sagamore st	"	2.25 "	Sept. 10, 1900
Timothy A. Hayes	3 Saxton st	"	2.25 "	June 8, 1906
Arthur Hickey	431 E. Third st	"	2.25 "	July 30, 1906
Elmer H. Kendall	581 E. Ninth st	"	2.25 "	Dec. 3, 1901
Edward J. Lane	19 Knowlton st	"	2.25 "	Aug. 21, 1903
Andrew Moynihan	154 C st	"	2.25 "	Oct. 4, 1892
Patrick O'Donnell	930 E. Fourth st	"	2.25 "	April 2, 1895
John Smith	611 E. Seventh st	"	2.25 "	Oct. 2, 1900
Thomas J. Sullivan	19 I st	"	2.25 "	" 23, 1895
Michael Tierney	45 Crescent ave	"	2.25 "	" 15, 1892
James J. Willock	759 Columbia rd	"	2.25 "	Sept. 14, 1897
John W. Woods	10 Beckler ave	"	2.25 "	April 4, 1901
		District No. 2.— East Boston.		
James Maguire	41 Collins st	Sub-foreman	$3.50 day	April 14, 1899
Eugene F. Sullivan	297 Maverick st	"	3.50 "	Nov. 8, 1897
Wiliam F. Delehanty	266 Princeton st	Clerk	3.00 "	April 17, 1902
Charles J. Regan	357 W. Fourth st	Inspector	3.50 "	Aug. 6, 1897
Horace Sias	37 Wordsworth st	"	3.50 "	May 9, 1900
John C. King	227 Trenton st	Hoisting and Portable Eng.	3.50 "	April 24, 1906*
Bernard J. McGovern †	75 Chelsea st	Engineer	3.00 "	" 30, 1906
Daniel A. McDonald	104 Bennington st	Carpenter	3.50 "	Nov. 3, 1904
John Dobbin	317 Paris st	Patchpaver	3.00 "	May, 1883
Thomas McColgan	467 Sumner st	"	3.00 "	April 18, 1902
James O'Malley	240 Maverick st	"	3.00 "	Aug. 7, 1903
Michael Sullivan	229 Bennington st	"	3.00 "	May 20, 1898
Dennis Buckley	30A Bunker Hill st	Stonecutter	3.50 "	Feb. 19, 1902
Walter W. Delehanty	56 Sumner st	"	3.00 "	March 10, 1902
John J. Crowley	70 London st	Stableman	2.75 "	" 24, 1902
Richard F. O'Niel	430 Bennington st	"	2.25 "	" 3, 1905
Timothy Boyan	304 Chelsea st	Teamster	2.25 "	" 8, 1907
William E. Cronan	351 Chelsea st	"	2.25 "	Oct. 25, 1890
Thomas Cunningham	214 Bennington st	"	2.25 "	Aug. 9, 1905
John Ryan	460 Bremen st	"	2.25 "	July 5, 1895
William F. Gallagher	466 Saratoga st	Laborer	2.25 "	April 17, 1902
Joseph F. Berry	320 Chelsea st	"	2.25 "	Sept., 1899
Nicholas Brennan	620 Saratoga st	"	2.25 "	July, 1879
Thomas Boyan	552 Bennington st	"	2.25 "	Nov. 9, 1899
Cornelius Donovan	487 Chelsea st	"	2.25 "	May, 1872
Jeremiah T. Donahoe	14 Havre st	"	2.25 "	Oct. 9, 1908

* Previously in the department. † Transferred from Ferry Division.

Street Department (Paving Division).— Continued.

Name.	Residence.	Designation.	Compensation.	Date of Election or Appointment.
		District No. 2.—East Boston.— Concluded.		
Timothy F. Donovan	225 Paris st	Laborer	$2.25 day	March 19, 1909
Michael Doyle	153 Falcon st	"	2.25 "	May 19, 1891
James E. Fitzpatrick	246 Havre st	"	2.25 "	June 12, 1908
Edward Gallinaugh	189 Havre st	"	2.25 "	April 28, 1902
John E. Harrington	461 Sumner st	"	2.25 "	Feb. 17, 1902
John Healey	704 Saratoga st	"	2.25 "	April 18, 1896
Richard I. Howard	108 Byron st	"	2.25 "	Aug. 8, 1902
George McCarthy	431 Frankfort st	"	2.25 "	" 10, 1895
Thomas McCullogh	525 Bennington st	"	2.25 "	Nov. 10, 1899
Michael J. Ryan	300 Paris st	"	2.25 "	Sept. 8, 1898
Daniel Smith	154 Putnam st	Watchman	2.25 "	April 11, 1904
Patrick Sullivan	149 Trenton st	Laborer	2.25 "	May, 1874
Michael Sweeney	97 Bennington st	"	2.25 "	Aug. 23, 1900
		District No. 3.— Charlestown.		
John F. Owen	251 Princeton st., E. B.	Foreman	$1,800 yr	June 16, 1908
James J. McElaney	11 Park st	"	3.00 day	April 14, 1902
Charles J. Gabriel	9 Polk st	Sub-foreman	3.50 "	May, 1868
John F. Toomey	103½ High st	"	3.50 "	Jan. 5, 1905
John F. Donovan	87 Elm st	Clerk	3.00 "	June, 1883
Joseph Dowd	29 Green st	Carpenter	3.50 "	Dec. 30, 1902
Daniel Green	4 Princeton st	Carpenter's Helper	2.75 "	Jan. 27, 1902
Richard Doherty	26 Princeton st	Stonecutter	3.00 "	May 22, 1893
Thomas F. Flynn	47 High st	"	3.00 "	June, 1884
Patrick T. Gill	61 Walnut st	Laborer	2.25 "	Dec. 4, 1897
Hugh Canny	45 Pearl st	Patchpaver	2.50 "	May 23, 1902
John Devlin	48 Tremont st	"	3.00 "	" 29, 1907
John J. Galvin	11 Park st	"	3.00 "	Aug. 24, 1900
Patrick Kelly	38 Everett st	"	3.00 "	June 20, 1882
Charles Logue	16 Common st	"	3.00 "	Oct. 29, 1897
Peter Mellen	8 Everett st	"	2.75 "	April 13, 1903
Jeremiah C. O'Donovan	2 Riorden pl	"	3.00 "	Feb. 1, 1902
Daniel McKenna	82 Monument st	Laborer	2.25 "	Dec. 29, 1905
Thomas E. Burns	339 Bunker Hill st	Rammer	2.25 "	May 1, 1891
Daniel J. Callaghan	5 Holden row	"	2.25 "	March 14, 1902
Timothy Sullivan	55 High st	Laborer	2.25 "	" 18, 1904
James Gilday	81 Elm st	Tallyman	2.25 "	June 21, 1905
Charles J. Jacobs	32 Austin st	Stableman	2.75 "	July 3, 1908
John D. Miller	42 Bunker Hill st	"	2.25 "	Nov. 15, 1897
John F. McCormack	92 Henley st	"	2.25 "	Oct. 7, 1904
John Conroy	47 Allston st	Teamster	2.25 "	July 15, 1889
Michael Doyle	40½ Bunker Hill st	"	2.25 "	May 1, 1901
Joseph R. Everett	69 Monument st	"	2.25 "	" 1, 1891
William Kelly	38 Moulton st	"	2.25 "	July 2, 1898
John Welch	85 Alford st	"	2.25 "	June 4, 1906
Cornelius J. Collins	21 Cook st	Laborer	2.25 "	Jan. 1, 1895
Simon J. Cullinane	39 Auburn st	"	2.25 "	May 28, 1897
Daniel Doherty	6 Short street pl	"	2.25 "	Sept. 24, 1895
Timothy Doherty	92 Decatur st	"	2.25 "	Oct. 2, 1908
James Fitzgibbons	41 Washington st	"	2.25 "	April 3, 1902
Edward Harrington	31 School st	"	2.25 "	Oct. 10, 1902
Michael C. Horgan	4 Roughan rd	"	2.25 "	March 8, 1901
Daniel C. Kelley	4 Hill st	"	2.25 "	Aug. 19, 1908
John J. Kelley	Rutherford ave. cor. Arrow	"	2.25 "	" 19, 1908
Hugh Keenan	37 Soley st	"	2.25 "	May 1, 1891
Timothy F. Leonard	27 Albion pl	"	2.25 "	April 30, 1898
James T. Mahan	51 Tufts st	"	2.25 "	March 19, 1909
William J. McNulty	30 Pearl st	"	2.25 "	Aug. 19, 1908
Edward Moss	322 Medford st	"	2.25 "	July 22, 1895
Bernard McCabe	26 Decatur st	"	2.25 "	May 2, 1891
Dennis Nihan	79 Austin st	"	2.25 "	Aug., 1884
Edward Rogers	11 Marion st	"	2.25 "	July 3, 1908
Thomas H. Rorke	3 Mystic st	"	2.25 "	Jan. 24, 1906
Mortimer J. Sullivan	65 School st	"	2.25 "	May 1, 1891
John E. Tierney	372 Bunker Hill st	"	2.25 "	June 23, 1908
		District No. 4.— Brighton.		
Dennis A. Kennedy	30 Greenwich pk	Foreman	$1,800 yr	Jan. 14, 1908*
James P. Coyle	60 Parsons st	Sub-foreman	3.50 day	Feb. 26, 1906
James E. McCullum	100 Devon st	"	3.50 "	" 19, 1902

* Previously in department.

Street Department (Paving Division).— Continued.

Name.	Residence.	Designation.	Compensation.	Date of Election or Appointment.
		District No. 4.— Brighton.— Concluded.		
ohn T. Sweeney	11 Hobart st	Sub-foreman	$3.50 day	March 14, 1902
rthur F. Murphy	709 E. Broadway	Acting Sub-foreman	2.25 "	May 11, 1896
lisha N. Brady	227 Roxbury st	Clerk	800 yr	Nov. 7, 1908
. Francis Chickey	88 Parsons st	"	800 "	April 30, 1900
illiam A. McDevitt	38 Pratt st	Inspector	3.50 day	June 24, 1896
rthur T. Wilson	65 Dunboy st	"	3.50 "	May 22, 1908
illiam Mullen	9 Shannon st	Blacksmith	3.50 "	Dec. 6, 1894
irk W. Caldwell	81 Chestnut Hill ave	Carpenter	3.50 "	June 23, 1891
ames J. Sullivan	44 Bennett st	"	3.50 "	April 27, 1896
atrick Conly	215 L st	Engineer	3.50 "	May 20, 1896
ames B. Dolan	12A New Heath st	"	3.50 "	Jan. 10, 1897
ohn Hickey	94 Murdock st	"	3.50 "	June 11, 1902
illiam Concannon	51 Shannon st	Patchpaver	3.00 "	Nov. 15, 1904
ichael Doyle	13 Raymond st	"	3.00 "	" 6, 1902
ames Byrne	23 Winship st	"	2.75 "	July 11, 1899
ichael Maher	222 Hemenway st	Stonecutter	3.00 "	Nov. 13, 1900
ndrew T. Roach	47 Greenwich pl	Weigher	2.50 "	Feb. 20, 1903
atrick Phelan	38 Harriet st	Steamdriller	2.25 "	July, 1874
aniel Finn	210 C st	Yardman	2.25 "	June, 1871
illiam McLaughlin	246 Washington st., Bri	Stableman	2.25 "	Aug. 8, 1876
atrick Vericker	691 Shawmut ave	"	2.25 "	Dec. 11, 1902
rank Burns	71 Garden st	Teamster	2.50 "	Oct. 22, 1902
eremiah Connors	43 Snow st	"	2.25 "	May 22, 1891
ames Cullen	rear 54 Lincoln st	"	2.25 "	March, 1884
ennis Donovan	43 Snow st	"	2.25 "	May 4, 1895
illiam P. Igoe	30 Winship st	"	2.25 "	" 3, 1895
eil McAnulty	14 Shannon st	"	2.25 "	" 4, 1895
ames McKenney	9 Shannon st	"	2.25 "	" 1, 1883
ohn Ring	8 Winship st	"	2.25 "	July 18, 1874
ichael Tighe	80 Foster st	"	2.25 "	May 4, 1895
allace R. Marie	302 Washington st., Bri	Watchman	2.25 "	" 25, 1900
ohn J. Tatten	8 School st	"	2.25 "	Jan., 1888
ohn Welch	40 Colwell ave	"	2.25 "	" 2, 1902
homas Akin	rear 25 Shepard st	Laborer	2.25 "	March, 1874
artley Barrett	38 Shannon st	"	2.25 "	Jan., 1873
ichael Burke	49 Spring st	"	2.25 "	May 6, 1895
ichael Byrne	20A Winship st	"	2.25 "	" 6, 1883
eil Campbell	33 Sheridan st	"	2.25 "	March 22, 1899
homas Cleary	12 Portsmouth st	"	2.25 "	May 6, 1895
atrick Costello	22 Belmont st	"	2.25 "	July, 1889
ohn Cox	365 Market st	"	2.25 "	" 16, 1888
illiam Cox	8 Peaceable st	"	2.25 "	May 4, 1895
dward Davis	La Rose pl	"	2.25 "	Dec. 29, 1905
ennis Desmond	5 Baldwin pl	"	2.25 "	April 22, 1895
atrick Divan	27 Shannon st	"	2.25 "	" 22, 1895
homas Flynn	Warren st. cor Com. ave	"	2.25 "	" 22, 1895
atrick Foley	34 Windham st	"	2.25 "	Jan. 2, 1900
atrick Ford	rear Warren block	"	2.25 "	July 16, 1888
ohn Gleason	12 Sharon st	"	2.25 "	May, 1895
ames Hickey	249 N. Beacon st	"	2.25 "	March, 1885
atrick Hickey	21 Shannon st	"	2.25 "	May, 1883
eorge A. Hurley	107 Calumet st	"	2.25 "	Nov. 30, 1906*
ohn Kelley	37 Snow st	"	2.25 "	May 6, 1895
illiam Kelly	449 Main st	"	2.25 "	Aug. 19, 1908
ben E. Kimball	rear Monument st	"	2.25 "	" 27, 1908
aniel King	12 Rena st	"	2.25 "	Sept. 4, 1901
dward Lennon	136 N. Harvard st	"	2.25 "	May, 1881
ohn G. Meserve	99 E. Canton st	"	2.25 "	Nov. 15, 1907
ohn McCann	487 Washington st., Bri	"	2.25 "	June, 1882
ohn McCarthy	309 Washington st., Bri	"	2.25 "	Aug. 1, 1884
ohn McCarthy, 2d	22 Shannon st	"	2.25 "	April 4, 1901
ohn McGrail	414 Washington st., Bri	"	2.25 "	May 13, 1901
oseph McLean	24 Arlington st	"	2.25 "	Dec. 29, 1905
atrick Neville	28 Newton st	"	2.25 "	May, 1884
ohn J. Noonan	94 N. Beacon st	"	2.25 "	Nov. 20, 1900
atrick Powers	47 Waverley st	"	2.25 "	July 16, 1902
dward Russell	9 Peaceable st	"	2.25 "	Sept. 12, 1873
ohn Russell	8 Newton st	"	2.25 "	" 18, 1873
ohn Ryan	8 Whitney st	"	2.25 "	July 22, 1895
ichael Shine	4 Eastburn st	"	2.25 "	Aug. 23, 1900
ohn P. Sweeney	133 Roxbury st	"	2.25 "	June 16, 1905

* Previously in the department.

Street Department (Paving Division).— Continued.

Name.	Residence.	Designation.	Compensation.	Date of Election or Appointment
		District No. 5.— West Roxbury.		
Thomas H. Duffy	27 Ballard st	Foreman	$1,800 yr	Feb. 10, 1900
John H. Loughlan	327 Walk Hill st	"	3.00 day	Sept. 14, 1906
Thomas Condry	68 Keyes st	Sub-foreman	3.50 "	May, 1884
Michael T. Cuddy	129 Sycamore st	"	3.50 "	Dec. 26, 1905
William R. Jeffrey	41 Mozart st	"	3.50 "	July 17, 1900
James Kehoe	58 Heath st	"	3.50 "	Feb. 4, 1902
George H. Kelley	3379 Washington st	"	3.50 "	Sept., 1897
Patrick J. O'Neill	59 Ashland ave	"	3.50 "	March 11, 1903
Henry A. Holden	53 Olney st	Clerk	2.50 "	Aug. 18, 1900
William L. Carty	73 Dudley ave	Inspector	3.00 "	" 18, 1897
Patrick J. Kyle	6 Mt. Vernon ave	"	3.00 "	Jan. 25, 1897
George W. Zeigler	170 Amory st	"	3.00 "	Sept., 1896
Timothy J. O'Connell	46 Newbern st	Weigher	2.75 "	June 4, 1908
Joseph A. Hennessy	19 Myrtle st	Carpenter	3.50 "	Jan. 22, 1904
Thomas H. Waters	1 Union ave	"	3.50 "	Aug. 28, 1891
John H. Lang	34 Goldsmith st	Engineer	3.50 "	June 27, 1895
Thomas H. Glennon	182 Keyes st	Patchpaver	2.50 "	Sept. 5, 1902
Michael McDonald	106 Child st	"	2.50 "	" 5, 1902
Martin Thornton	72 Child st	"	2.50 "	" 16, 1904
John C. Woodward	101 Carolina ave	Painter	2.25 "	Jan. 1, 1902
Edward Donlon	65 Penfield st	Stableman	2.25 "	June, 1889
Michael Cady	59 Jamaica st	Teamster	2.25 "	May, 1873
William S. Clancy	26 Custer st	"	2.25 "	" 18, 1891
Edward Cook	53 South st	"	2.25 "	June, 1883
John English	25 St. Rose st	"	2.25 "	May, 1881
Michael Fitzgerald	34 Jamaica st	"	2.25 "	March, 1873
William J. Galvin	93 Paine st	"	2.25 "	Jan. 21, 1902
James Glynn	9 Ballard st	"	2.25 "	Sept. 28, 1891
Michael C. Heaney	97 Call st	"	2.25 "	Aug. 19, 1895
Daniel Murray	68 Seaver st	"	2.25 "	May, 1891
Patrick Murray	33 Jamaica st	"	2.25 "	Aug., 1882
Timothy S. Lyons	30 Jamaica st	Harnessmaker	2.25 "	May 10, 1907
Daniel J. Dooling	36 Goldsmith st	Driver	2.25 "	Oct. 6,1905
Martin Coy	20 Ray st	Powderman	2.50 "	Jan., 1874
Timothy McLaughlin	63 Johnson st	"	2.25 "	Dec. 28, 1896
John Kelley	104 Keyes st	Ledgeman	2.25 "	May 18, 1903
Cornelius O'Neil	12 Adams st	"	2.25 "	June 7, 1907
Michael Harney	37 Keyes st	Watchman	2.25 "	May, 1882
William C. Porter	58 Child st	"	2.25 "	" 1874
Henry M. Carroll	25 Belle ave	Laborer	2.25 "	" 29, 1891
Peter Carty	12 Haverford st	"	2.25 "	Aug., 1884
Michael Conway	357 Baker st	"	2.25 "	Sept. 2, 1892
Edward Dolan	25 Ballard st	"	2.25 "	" 3, 1873
Michael Dolan	37 Custer st	"	2.25 "	July 18, 1902
Patrick Dolan	3 Ballard pl	"	2.25 "	Dec. 28, 1900
Patrick Downing	Williams st., J. P.	"	2.25 "	May, 1884
Patrick Finnerty	97 Child st	"	2.25 "	July 18, 1889
James H. Fitzgerald	23 Woodman st	"	2.25 "	May 8, 1891
Martin Gateley	31 St. Rose st	"	2.25 "	June 18, 1899
John Gardner	41 Ballard st	"	2.25 "	April, 1873
John Godvin	11 Carolina ave	"	2.25 "	Dec. 7, 1895
Timothy Griffin	Pond st., J. P	"	2.25 "	May 18, 1891
John Healey	149 Orange st	"	2.25 "	Dec. 10, 1900
Edward F. Hines	4 Mills st	"	2.25 "	March 18, 1904
Michael Hughes	270½ Centre st	"	2.25 "	April 4, 1900
Bernard J. Kelley	90 Jamaica st	"	2.25 "	May, 1889
Michael Kelley	22 Byron st	"	2.25 "	June, 1895
William Kelley	30 Alaric st	"	2.25 "	Nov., 1890
Thomas F. Kinahan	122 Day st	"	2.25 "	March 2, 1904
John Leonard	50 Keyes st	"	2.25 "	May, 1882
Patrick Leonard	119 Hyde Park ave	"	2.25 "	" 18, 1891
William H. Leonard	63 Keyes st	"	2.25 "	Dec. 8, 1905
Jeremiah S. Long	31 Hyde Park ave	"	2.25 "	Oct. 8, 1892
Edmund Lynch	97 Paine st	"	2.25 "	July, 1895
John W. Lynch	1980 Centre st	"	2.25 "	Aug. 10, 1895
Patrick C. Mahoney	11½ Woodlawn st	"	2.25 "	" 29, 1905
Hubert W. May	316 Amory st	"	2.25 "	July, 1889
Timothy J. Mullins	82 E. Newton st	"	2.25 "	Feb. 7, 1908
William H. Mulrey	39 Keyes st	"	2.25 "	June, 1881
Patrick J. McCarron	206 Endicott st	"	2.25 "	" 20, 1902
George J. McCormack	222 Keyes st	"	2.25 "	Sept. 5, 1902
William McLaughlin	961 Canterbury st	"	2.25 "	Aug. 21, 1908

Street Department (Paving Division).— Continued.

Name.	Residence.	Designation.	Compensation.	Date of Election or Appointment.
		District No. 5.—West Roxbury.—Concluded.		
William T. Noonan	95 Child st	Laborer	$2.25 day	Aug. 6, 1908*
William Osborn	3 Germania st	"	2.25 "	Sept. 12, 1892
Jeremiah Phillips	7 Smith ct	"	2.25 "	Aug. 28, 1895
Timothy Reardon	184 Spring st	"	2.25 "	Jan. 1, 1908
Thomas Reynolds	8 Perkins st	"	2.25 "	March 11, 1902
James Stewart	102 Call st	"	2.25 "	May 18, 1891
John J. Tarpey	17 Keyes st	"	2.25 "	" 1891
John B. Tighe	63 Wachusett st	"	2.25 "	Dec. 17, 1897
James Walsh	20 Hyde Park ave	"	2.25 "	March 9, 1909
Lawrence B. Welch	102 Sheridan st	"	2.25 "	June, 1899
		District No. 6.— Dorchester.		
Benjamin A. Ham	15 Salcombe st	Foreman	$1,800 yr	June 22, 1908
Patrick J. Brannan	35 Holiday st	Sub-foreman	3.50 day	Nov. 27, 1903
Alonzo C. H. Laws	71 Wheatland ave	"	3.50 "	April 30, 1900
William F. Sullivan	34 Church st	Messenger	1,000 yr	" 2, 1902
James F. Clifford	81 Barry st	Carpenter	3.50 day	Dec., 1890
Thomas Cawley	109 River st	Engineer	3.50 "	July 15, 1903
Thomas Gagin	14 Leedsville st	Paver	3.00 "	March 27, 1891
Daniel O'Connell	20 East st	"	3.00 "	May, 1877
Michael Crosby	272 Norfolk ave	"	2.50 "	Sept. 5, 1902
Patrick Duggan	64 Edwin st	"	2.50 "	May 5, 1902
Thomas N. Mulvey	27 Vaughan ave	Stonecutter	2.75 "	Sept. 5, 1902
Thomas Fallon	159 Bowdoin st	Watchman	2.50 "	Nov. 16, 1900
Simon P. Nolan	89 Freeport st	"	2.25 "	Sept. 5, 1891
John Barry	22 Winter st	Ledgeman	2.25 "	May 31, 1901
Patrick Tierney	60 Hecla st	"	2.25 "	July 8, 1895
Daniel Murphy	5 Lyons st	Stableman	2.25 "	May 29, 1903
James Lally	11 St. Margaret st	"	2.25 "	April 4, 1904
Robert Adams	1286 Dorchester ave	Teamster	2.25 "	May, 1895
Richard Cameron	58 Linden st	"	2.25 "	July 5, 1895
John H. Flanders	7 Payson ave	"	2.25 "	Aug., 1880
John Holloran	215 Hancock st	"	2.25 "	" 1887
John Lane	30 Highland st	"	2.25 "	May 5, 1891
Dennis O'Neil	12 Highland st	"	2.25 "	July 18, 1895
Thomas Ryan, 2d	115 Adams st	"	2.25 "	May, 1891
Michael Shaughnessy	2 Clayton pl	"	2.25 "	July 17, 1895
Timothy Callahan	259 Hancock st	Laborer	2.25 "	Sept. 7, 1900
John E. Carney	222 Bowen st	"	2.25 "	Aug. 14, 1908
Patrick Cunningham	57 Greenwich st	"	2.25 "	" 1872
John Devlin	290 Hancock st	"	2.25 "	Dec. 29, 1897
Dennis Doherty	18 School st., W. R	"	2.25 "	April 4, 1901
Stephen Donohoe	232 W. Fourth st	"	2.25 "	Aug. 25, 1908
John Downey	162 Hancock st	"	2.25 "	May 20, 1901
Thomas Egan	14 Sullivan pl	"	2.25 "	Aug. 16, 1895
Joseph Ennis	36 Chadwick st	"	2.25 "	May, 1885
James Gibbon	413 Bowdoin st	"	2.25 "	Oct. 16, 1895
Michael Hart	15 Dacia st	"	2.25 "	Aug., 1876
Dennis Higgins	124 Quincy st	"	2.25 "	" 1873
John Hopkins	6 Marshfield st	"	2.25 "	" 1876
Elias Kingsley	22 Margaret st	"	2.25 "	July, 16, 1901
John Lally	8 Fenwick st	"	2.25 "	Dec. 10, 1897
Cornelius Minahan	107 Freeport st	"	2.25 "	Aug. 16, 1895
Martin Meehan	Mt Vernon st	"	2.25 "	June, 1884
Timothy Minahan	1213 Dorchester ave	"	2.25 "	July 18, 1895
Michael McDonald	51 Lyons st	"	2.25 "	Sept., 1873
William McGovern	1284 Dorchester ave	"	2.25 "	" 1878
Patrick Mulrey	181 Bowdoin st	"	2.25 "	Aug. 15, 1895
James H. Noonan	35 Coleman st	"	2.25 "	Oct. 23, 1895
James P. O'Meara	221 W. Ninth st	"	2.25 "	Feb. 12, 1903
Patrick Shea	29 Dacia st	"	2.25 "	July 28, 1905
Bartholomew Spelman	38 Dickens st	"	2.25 "	Dec. 20, 1897
Thomas Welch	25 Lyons st	"	2.25 "	June, 1882
Robert H. J. Wilcox	12 Tuckerman st	"	2.25 "	Aug. 27, 1908
		District No. 7.— Roxbury.		
James K. Crowley	7 W. Cottage st	Foreman	$1,800 yr	Feb. 1, 1902
John H, Cassidy	40 Tower st	Sub-foreman	3.50 day	" 4, 1902
John J. Connell	78 Fisher ave	"	3.50 "	Nov. 14, 1896
Constantine Doherty	126 Conant st	"	3.50 "	June, 1880

* Previously in the department.

Street Department (Paving Division).— Continued.

Name.	Residence.	Designation.	Compensation.	Date of Election or Appointment.
		District No. 7.— Roxbury.— Continued.		
John J. Murphy	357 W. Fourth st	Sub-foreman	$3.50 day	Aug. 6, 1907
John H. McCarthy	644 Dudley st	"	3.50 "	April 11, 1902
Patrick H. Fallon	39 Darling st	"	2.50 "	Dec. 26, 1905
William A. Ryan	198 Vernon st	"	2.50 "	" 20, 1905
James M. Hewitt	7 Warwick st	Inspector	3.00 "	Sept. 24, 1897
Francis P. Aieta	8 Barry pk., Dor	Clerk	2.50 "	June 24, 1907
Charles E. Fitzgerald	42 Liverpool st., E. B.	"	800 yr	Nov. 20, 1908
John J. Finneran	6 Abbotsford st	Messenger	2.50 day	April 30, 1906*
James J. Flynn	6 Longmeadow st	Weigher	3.00 "	July 12, 1902
Francis A. Johnson	74 Weld Hill st	"	2.50 "	Feb. 19, 1900
Cornelius J. Donovan	34 Francis st	Blacksmith	3.00 "	Sept., 1889
John White	54 Chadwick st	Tool Sharpener	3.16⅔ "	March 3, 1905
Charles H. Bannister	2 Centre st	Carpenter	3.50 "	Dec. 14, 1896
Thomas M. Cotton	2842 Washington st	"	3.50 "	July, 1859
Anthony McAnulty	26 Clarence st	"	3.50 "	March 2, 1906
John T. Kelley	24 Gardner st	Carpenter's Helper	2.50 "	July 22, 1895
John F. Merrigan	10 Akron st	"	2.25 "	April 28, 1902
Edward P. Blanchard	1 Calder pl	Engineer	3.50 "	June, 1875
Lorenzo Mitchell	293 Centre st	"	3.50 "	May 13, 1891
Patrick McCann	20 Marmion st	"	3.50 "	" 20, 1896
John A. Osborne	1417 Tremont st	"	3.50 "	June, 1888
Daniel F. Madden	18 Codman pk	"	2.50 "	Sept. 16, 1904
James J. Broggie	21 Cranston st	Paver	3.00 "	June 12, 1903
Mark F. Foley	2 Farnum pl	"	3.00 "	" 16, 1902
James Hunt	519 Dudley st	"	3.00 "	March 13, 1902
Dennis B. McLaughlin	480 Brookline ave	"	3.00 "	April, 1882
William Dwyer	502 Parker st	"	2.50 "	June 23, 1902*
Walter McNally	86 Marcella st	"	2.50 "	July 22, 1895
James E. McNulty	10 Chestnut ave	"	2.50 "	Feb. 4, 1902
Andrew Allgaier	9 Leon st	Paver's Helper	2.50 "	Nov. 3, 1902
Thomas Muldoon	2892 Washington st	"	2.25 "	April 9, 1872
Edward B. Sheehy	9 Leon st	"	2.25 "	Feb. 4, 1899
Timothy H. Driscoll	21 Bucknam st	Stonecutter	3.00 "	July 30, 1897
John E. O'Brien	120 Heath st	"	3.00 "	Nov. 22, 1907
Patrick F. Jones	17 Smith st	"	2.50 "	June 28, 1901
Andrew McGann	1 Dewey st	Driver	800 yr	Feb. 19, 1900
Michael H. Killion	228 Highland st	"	2.50 day	" 21, 1902
Cornelius Mee	1473 Columbus ave	Stableman	2.25 "	June 5, 1900
Thomas F. Norton	169 Thornton st	Feeder	2.25 "	April 24, 1902
Patrick Kelley, 4th	820 Parker st	Powderman	3.00 "	June 20, 1874
Patrick Tracey	1003 Columbus ave	"	2.25 "	May 16, 1902
Thomas Nugent	23 Forbes st	Steam Driller	2.25 "	" 1889
George D. Currie	4 Plant ave	Ledgeman	2.25 "	Aug. 18, 1900
Patrick Gilmore	31 Dacia st	"	2.25 "	May 23, 1907
William Lally	28 Ray st	"	2.25 "	June 20, 1901
John McCarthy	25 Cornwall st	Watchman	2.75 "	Oct. 29, 1897
Patrick Sheehan	23 Walpole st	"	2.75 "	Sept. 16, 1895
John Clabby	27 Leon st	"	2.25 "	March 29, 1901
James Cosgrove	15 Taber st	"	2.25 "	May, 1874
Patrick O'Brien	21 Mansur st	"	2,25 "	July 22, 1895
John Shanney	4 Centre pl	"	2.25 "	Aug. 26, 1895
James F, Sullivan	25 Sunnyside st	"	2.25 "	July 19, 1895
Dennis Cronin	1 St. Alphonsus ave	Teamster	2.25 "	Jan. 5, 1901
Malachi Culahan	113 St. Alphonsus st	"	2.25 "	June, 1884
John Doherty	6 School st	"	2.25 "	Jan. 23, 1899
Francis Griffin	948 Parker st	"	2.25 "	July 22, 1895
Martin Horan	3 Thornton pl	"	2.25 "	June, 1871
Patrick Kelley, 2d	47 Marcella st	"	2.25 "	" 1875
John Moore, 2d	77 Bromley st	"	2.25 "	Sept., 1871
James Murray	28 Wensley st	"	2.25 "	Feb. 8, 1901
Michael Stretch	1 Carlow st	"	2.25 "	July 22, 1895
Timothy Sullivan	98 Lawn st	"	2.25 "	" 1888
Thomas E. Tirrell	269 Highland st	"	2.25 "	May, 1870
Patrick Collins	137 W. Fifth st	Tagman	2.25 "	Dec, 20, 1905
John Atkinson	1013 Columbus ave	Laborer	2.25 "	June, 1890
Peter Ball	943 Parker st	"	2.25 "	Sept. 23, 1895
Michael Bolan	29 Howell st	"	2.25 "	Oct., 1883
Joseph Buckley	5 Crosby pl	"	2.25 "	Sept. 9, 1895
Timothy J. Buckley	1 Wise st	"	2.25 "	Aug. 23, 1900
Patrick H. Burke	169 Heath st	"	2.25 "	Sept. 21, 1900
William Carson	55 Roxbury st	"	2.25 "	Oct. 6, 1900

*Previously in the department.

Street Department (Paving Division).— Continued.

Name.	Residence.	Designation.	Compensation	Date of Election or Appointment.
		District No. 7.— Roxbury.— Concluded.		
Neil Cassidy	8 Carmel st	Laborer	$2.25 day	Feb. 8, 1904
Thomas Cloren	21 Forbes st	"	2.25 "	Oct. 26, 1896
Michael Costello	117 Smith st	"	2.25 "	July. 22, 1895
Patrick Costello	120 Quincy st	"	2.25 "	" 1889
Patrick Curley	332 Amory st	"	2.25 "	May 9, 1895
Patrick Dennehy	710 Shawmut ave	"	2.25 "	Feb., 1883
John Dolan	261 Heath st	"	2.25 "	May 15, 1903
Thomas J. Dolan	1 Folsom ave	"	2.25 "	Jan. 4, 1906
John J. Donnelly	62 Station st	"	2.25 "	Feb. 26, 1902
Michael Donnelly	596 Parker st	"	2.25 "	Sept. 17, 1895
William Donovan	14 Phillips st	"	2.25 "	June 18, 1899
Andrew J. Doran	33 Heath ave	"	2,25 "	March 13, 1902
Peter Doran	1436 Columbus ave	"	2.25 "	May, 1891
William F. Doyle	4 Batchelder ter	"	2.25 "	Aug. 7, 1896
John Driscoll	985 Harrison ave	"	2.25 "	July 20, 1895
Michael Finn	20 Washington pl	"	2.25 "	" 30, 1895
William J. Finn	178 W. Ninth st	"	2.25 "	March 13, 1900
John P. Finneran	131 Centre st	"	2.25 "	April 1, 1902
Thomas Flanagan	102 Heath st	"	2.25 "	Aug., 1875
Joseph S. Goodnow	189 Boylston st., J. P	"	2.25 "	" 24, 1900
John Grady	16 Terrace st	"	2.25 "	July 20, 1895
John J. Green	59 Circuit st	"	2.25 "	Jan. 14, 1899
Thomas F. Guinan	9 Forbes st	"	2.25 "	Sept. 29, 1905
John Guinee	6 Palmer pl	"	2.25 "	Feb. 24, 1899
John Hanley	94 Calumet st	"	2.25 "	May 24, 1907
John Haverty	140 Howard ave	"	2.25 "	" 6, 1901
Charles J. Hennrikus	14 Byron ct	"	2.25 "	April 9, 1901
Joseph Herbert	8 Conant st	"	2.25 "	Aug. 16, 1900
Thomas Hoar	24 Clarence st	"	2.25 "	July 20, 1895
Dennis J. Holland	320 Ruggles st	"	2.25 "	Aug. 11, 1900
Frederick Howe	4 Terrace st	"	2.25 "	Sept. 16, 1895
John Keegan	53 Marshfield st	"	2.25 "	July, 1874
John Kelley, 1st	208 Highland st	"	2.25 "	Nov., 1871
John Kelley, 2d	26 New Heath st	"	2.25 "	Aug., 1889
Andrew Kenney	803 Parker st	"	2.25 "	June 19, 1905
Michael Kenney, 2d	20 Harwood st	"	2.25 "	" 20, 1901
Dennis Lyons	4 Dove st	"	2.25 "	July 22, 1895
Daniel Meagher	21 Dudley st	"	2.25 "	May 19, 1891
Stephen F. Merrigan	6 Dearborn pl	"	2.25 "	Aug., 1885
Michael Mellon	940 Parker st	"	2.25 "	Sept. 14, 1900
Michael Mitchell	36 Rockwood	"	2.25 "	May, 1875
Owen Mullaney	429 Walnut ave	"	2.25 "	Aug. 17, 1900
Patrick Mulloy	15 Boston st	"	2.25 "	June 9, 1905
Patrick Murray, 2d	62 Cornwall st	"	2.25 "	Dec. 19, 1897
Daniel McCarthy	133 St. Alphonsus st	"	2.25 "	June, 1895
John McElaney	28 Hawthorn	"	2.25 "	Aug. 20, 1895
John McFarland	68 Bromley st	"	2.25 "	March 5, 1909
James McGregor	219 Cabot	"	2.25 "	Sept., 1885
William McGovern	1142 Columbus ave	"	2.25 "	" 12, 1895
James McLaughlin	128 Havre st	"	2.25 "	" 12, 1895
John J. Niland	170 St. Alphonsus st	"	2.25 "	Feb. 27, 1908
John O'Neil	15 Dorr st	"	2.25 "	Aug. 12, 1895
Oliver Penny	136 Moreland st	"	2.25 "	July 22, 1895
Dennis Quinn	603 E. Second st	"	2.25 "	Aug. 16, 1895
Michael Quinn	1379 Columbus ave	"	2.25 "	June, 1889
Timothy Reddington	273 Highland st	"	2.25 "	" 1874
Michael J. Rooney	51 Regent st	"	2.25 "	Nov. 13, 1900
John Rowan	80 Calumet st	"	2.25 "	May 15, 1903
Patrick F. Sennott	35 Ray st	"	2.25 "	April 20, 1899
William F. Shaughnessy	26 Belden st	"	2.25 "	July 11, 1902
George H. Simpson	15 Bickford st	"	2.25 "	" 22, 1895
Augustus H. Stardigle	776 Columbus ave	"	2.25 "	Feb. 27, 1908*
John Towle	943 Parker st	"	2.25 "	July 19, 1897
John H. Tully	34 Dacia st	"	2.25 "	Feb. 4, 1905
James H. Ward	2664 Washington st	"	2.25 "	Aug. 12, 1896
Henry J. Wagner	157 Highland st	"	2.25 "	April 4, 1902
John Watson	29 Vaughan ave	"	2.25 "	Aug., 1875
William T. Watson	2467 Washington st	"	2.25 "	May 15, 1903
Thomas Welch	237 Cabot st	"	2.25 "	" 1884
John J. Woods	rear 89 Norfolk ave	"	2.25 "	July 19. 1895

* Previously in the department.

Street Department (Paving Division).— Continued.

Name.	Residence.	Designation.	Compensation.	Date of Election or Appointment.
		District No. 8.— South End.		
John J. Costello	11 Linden st	Foreman	$1,800 yr	June, 1885
William H. Condry	15 Brook ave	Sub-foreman	3.50 day	Feb. 6, 1902
James Burton	11 Chauncy pl	"	3.50 "	March 31, 1902
Dennis V. Driscoll	226 Shawmut ave	"	3.50 "	Feb. 5, 1902
John J. Norton	23 Belvidere st	"	2.50 "	Dec. 22, 1905
John J. Killion	52 Forbes st	Clerk	1,000 yr	March 5, 1902
Thomas M. Lannon	1562 Tremont st	"	800 "	Aug. 28, 1908
John W. Halpin	106 Moreland st	Inspector	3.50 day	April 17, 1902
Dennis C. Crowley	71 Palmer st	"	3.00 "	" 17, 1902
James F. Whooley	8 Clarkson st	"	2.50 "	Feb. 20, 1904
Thomas Manning	106 Fellows st	Weigher	2.25 "	July 19, 1895
James J. Sullivan	586 Tremont st	Messenger	3.00 "	Dec. 15, 1905
Patrick Clancy	30 Middle st	Blacksmith	3.00 "	March 13, 1900
John A. McKee	53 Clifton st	"	3.00 "	June, 1890
Bernard Duffy	86 Westminster st	Blacksmith's Helper	2.25 "	July, 1870
Thomas F. Grant	704 Parker st	Carpenter	3.50 "	Nov. 18, 1902
Lawrence F. Sheeley	319 W. Fourth st	"	3.50 "	Aug., 1883
Eugene Sweeney	38 Sharon st	"	3.50 "	Nov. 16, 1906
James P. Feeley	32 Border st	Carpenter's Helper	2.50 "	Feb. 18, 1902
Charles E. Flynn	668 Harrison ave	"	1.50 "	Dec. 9. 1903
Michael H. Murray	28 Ball st	Engineer	3.50 "	June, 1884
Albert J. Rymes	74 Tuttle st	"	3.50 "	March 22, 1895
Thomas F. Scanlon	7 Vinton st	"	3.50 "	June, 1889
William H. McFarland	42 Auburn st	"	2.25 "	" 14, 1897
John Follen	219 Cabot st	Paver	3.00 "	July, 1883
Patrick Manning	23 Baxter st	"	3.00 "	May 15, 1891
Patrick Mulcahy	44 Woodward st	"	3.00 "	Oct., 1884
Philip McEntee	1688 Washington st	"	3.00 "	Aug. 1, 1902
Lawrence O'Connor	219 Cabot st	"	3.00 "	March 13, 1902
Thomas Kilroy	39 E. Canton	"	2.75 "	May 2, 1902
Patrick J. King	36 A st	"	2.75 "	Dec. 19, 1905
Peter Cleary, Jr.	47 Conant st	"	2.50 "	July 23, 1906*
William J. Donahue	138 K st	Rammer	2.25 "	Nov. 7, 1904
James Butler	46 E. Brookline st	Stonecutter	3.00 "	June 1, 1906*
Michael H. Dwyer	25 Chadwick st	"	3.00 "	Oct. 2, 1896
Daniel Kearney	49 Delle ave	"	3.00 "	Feb. 19, 1904
Martin Mulroney	653 Harrison ave	"	3.00 "	" 13, 1898
Thomas S. O'Toole	317 Blue Hill ave	"	3.00 "	Oct. 12, 1897
John J. Magee	71 Dover st	Janitor	2.50 "	" 14, 1903
John T. Sullivan	35 Carver st	Painter	2.50 "	Feb. 14, 1904
Patrick McDonnell	1 Miller pk	Tool Sharpener and Granite Cutter	2.25 "	Nov. 22, 1907
Charles W. Liscomb	35 Roxbury st	Tallyman	2.25 "	Aug. 28, 1900
Patrick Feeley	33 Vaughan ave	Powderman	2.25 "	" 1868
Peter Queenan	20 Ormond ter	Ledgeman	2.25 "	May 2, 1896
Patrick Kearns	15 Dacia st	Steam-driller	2.25 "	July, 1892
Bernard Tansey	23 Arcola st	"	2.25 "	May, 1889
John J. Cronin	79 W. Lenox st	Stableman	2.50 "	June 24, 1901
Michael Dillon	10 Elder st	"	2.25 "	Aug. 24. 1906
John J. Clancy	673 Albany st	Teamster	2.50 "	Oct. 23, 1899
Lawrence Sullivan, 1st	804 E. Third st	"	2.50 "	June, 1890
Thomas Walch	300 Eustis st	"	2.50 "	July, 1875
Patrick Connell	8 Church pl	"	2.25 "	March 4, 1901
Hugh Cosgrove	28 Fifield st	"	2.25 "	Jan. 26, 1900
John Donahue	110 Hunneman st	"	2.25 "	Feb. 5, 1904
John Lynch	131 Hampden st	"	2.25 "	Sept. 4, 1889
Michael J. Maguire	3 Andrews st	"	2.25 "	April 17, 1903
Patrick A. Murray	25 Downing st	"	2.25 "	May 17, 1902
Eugene D. McCauley	162 Cabot st	"	2.25 "	Nov. 17, 1897
James O'Toole	9 Vernon pl	"	2.25 "	Aug. 5, 1904
Lawrence Sullivan, 2d	45 Randall st	"	2.25 "	Sept., 1881
John Taaffe	23 Malden st	"	2.25 "	March 1, 1904
Joseph Baxter	51 Dale st	Watchman	2.50 "	June, 1884
Nicholas P. Walsh	89 E. Canton st	"	2.25 "	April 1, 1901
John O'Brien	5 Nawn st	Laborer	2.50 "	May 18, 1906
Edward F. Simpson	8 Conant st	"	2.50 "	March 16, 1901
Daniel Anglin	112 W. Lenox st	"	2.25 "	April 22, 1902
Thomas Attridge	118 Malden st	"	2.25 "	March 5, 1909
Edward J. Balfe	431 E. Sixth st	"	2.25 "	July 19, 1895
Jeremiah Barry	79 Preble st	"	2.25 "	May 16, 1895
Patrick Breen	66 Fayette st	"	2.25 "	April 21, 1902

* Previously in the department.

Street Department (Paving Division.)—Continued.

Name.	Residence.	Designation.	Compensation.	Date of Election or Appointment.
		District No. 8.— South End.— Concluded.		
William F. Brennan	36 Vineland st	Laborer	$2.25 day	May 16, 1895
Martin J. Burke	156 F st	"	2.25 "	March 8, 1902
Thomas Burke	16 Orchard pk	"	2.25 "	" 1884
Thomas Carroll	25 W. Dedham st	"	2.25 "	Sept. 3, 1895
John T. Cashman	677 Parker st	"	2.25 "	Nov. 3, 1902
Kophman Clark	27 Ingleside st	"	2.25 "	Dec. 22, 1900
Jeremiah Coleman	139 St. Alphonsus st	"	2.25 "	June 28. 1895
John Collins	29 Reed st	"	2.25 "	May 27, 1907
Daniel P. Connor	106 Conant st	"	2.25 "	April 1, 1902
Patrick J. Conley	236 Gold st	"	2.25 "	Sept. 23, 1895
Daniel Conroy	16 Laconia st	"	2.25 "	May 5, 1891
Dennis Cronin	32 Oneida st	"	2.25 "	June, 1881
John Crosby	92A Burrell st	"	2.25 "	July, 1871
Michael T. Craven	174 Fisher ave	"	2.25 "	Aug. 30, 1900
Dennis Crowley	25 W. Dedham st	"	2.25 "	" 1874
Daniel Crowley	877 Harrison ave	"	2.25 "	Dec. 18, 1896
Charles A. Devine	298 Neponset ave	"	2.25 "	July 18, 1895
Patrick A. Dolan	49 Judson st	"	2.25 "	" 22, 1895
Michael Donahue	817 Tremont st	"	2.25 "	March 13, 1900
John Donovan	2 Malden ct	"	2.25 "	April 17, 1896
Robert Downing	731 Tremont st	"	2.25 "	May 9, 1895
Joseph H. Flannigan	2 Rochester st	"	2.25 "	July, 1889
James E. Flynn	406 E. Third st	"	2.25 "	April 28, 1902
John J. Flynn	467 E. Third st	"	2.25 "	Oct. 31, 1894
Thomas F. Flynn	9 Gloucester pl	"	2.25 "	April 1, 1902
James Gaffney	14 Patterson st	"	2.25 "	March 22, 1901
Thomas Gallin	24 Waterford st	"	2.25 "	Aug. 23, 1900
Daniel J. Gleason	66 Cabot st	"	2.25 "	" 5, 1904
Thomas J. Graham	313 Dudley st	"	2.25 "	Nov. 3, 1905
Josiah R. Hallowell	27 Union pk	"	2.25 "	Jan. 6, 1908
John Hannon	99 Union pk	"	2.25 "	Nov., 1884
John Hayes	41 Newland st	"	2.25 "	Aug. 11, 1899
George Hill	1782 Washington st	"	2.25 "	March 8, 1907
Frederick O. Hinckley	479 Dudley st	"	2.25 "	May 5, 1902
Edward Hoben	8 Prescott st., Rox	"	2.25 "	July 6, 1895
Martin Hogarty	23 Vernon st	"	2.25 "	May, 1891
Michael Hurley	2 Oriental ct	"	2.25 "	Sept. 12, 1907
William Hurley	572 E. Second st	"	2.25 "	April 6, 1909
Patrick T. Kinsella	139 W. Fifth st	"	2.25 "	July, 1884
Thomas Lane	46 Fellows st	"	2.25 "	Aug., 1882
Daniel J. Leary, 1st	24 Bradford st	"	2.25 "	April 9, 1904
Patrick J. Lucid	178 Pleasant st	"	2.25 "	June 5, 1901
George A. Lynch	43 Emerald st	"	2.25 "	Oct. 18, 1902
Thomas Martin	29 Weston st	"	2.25 "	March 20, 1903
Bernard Meehan	1077 Columbus ave	"	2.25 "	July, 1895
Michael Moran	170 Norfolk ave	"	2.25 "	Sept., 1882
Thomas Moran	9 Andrews st	"	2.25 "	Oct. 2, 1900
James Murphy	13 Malden st	"	2.25 "	May 17, 1901
Patrick D. Murphy	12 Rollins st	"	2.25 "	April 29, 1902
William J. Murphy	1 Robinson pl	"	2.25 "	Dec. 6, 1897
Edward Murray	27 Vaughan ave	"	2.25 "	July 16, 1895
James Murray	39 E. Canton st	"	2.25 "	June 8, 1906
John E. Mulvee	40 Chadwick st	"	2.25 "	March 31, 1905
Martin J. McCarthy	63 Albany st	"	2.25 "	Aug. 8, 1900
Michael McDonald	13 Andrews st	"	2.25 "	Feb. 6, 1905
Philip McGaffigan	219 Cabot st	"	2.25 "	April 10, 1902
Frank McKeever	989 Harrison ave	"	2.25 "	June, 1884
Edward McManus	9 Chesterfield st	"	2.25 "	March 1, 1901
John J. McNamara	40 Wensley st	"	2.25 "	Oct. 10, 1902
Joseph H. Norris	646 Shawmut ave	"	2.25 "	May 13, 1901
John W. O'Connell	40 Mercer st	"	2.25 "	April 9, 1909
Daniel O'Keefe	37 E. Canton st	"	2.25 "	Oct. 30, 1906
Timothy O'Sullivan	19 Melrose st	"	2.25 "	July 14, 1908
John Rafferty	674 E. Broadway	"	2.25 "	June 26, 1905
Thomas Ratchford	929 Albany st	"	2.25 "	April 5, 1901
Patrick Ronan	26 Langdon st	"	2.25 "	June 8, 1906
John F. Sheehan	9 Ringgold st	"	2.25 "	Jan. 26, 1904
Timothy Sugrue	88 Dover st	"	2.25 "	Sept. 14, 1905
Dennis J. Sullivan	71 E. Brookline st	"	2.25 "	Aug. 3, 1906
Maurice M. Sullivan	22 B st	"	2.25 "	Sept. 4, 1908
Patrick Thornton	2 Orange ct	"	2.25 "	May 8, 1902

Street Department (Paving Division.)—Continued.

Name.	Residence.	Designation.	Compensation.	Date of Election or Appointment
		District No. 9.— Ashmont.		
Maurice Condon	19 Charles st., Dor	Foreman	$1.800 yr	April 24, 1903
Edward S. Coyle	55 Samoset st	Sub-foreman	3.50 day	Feb. 10, 1902
Florence Crowley	155 Geneva ave	"	3.50 "	July 25, 1904
Lawrence Flanagan	1185 Dorchester ave	"	3.50 "	Feb. 19, 1902
John H. Murphy	133 Walnut st	Inspector	3.00 "	Sept. 24, 1897
Francis D. Carmody	588 Park st	Clerk	800 yr	July 21, 1908
James J. Chute	296 Neponset ave	Weigher	2.75 day	May 15, 1891
William T. Brady	227 Roxbury st	Carpenter	4.00 "	July 18, 1900
Daniel J. Regan	27 Page st	"	3.50 "	Nov. 5, 1897
Thomas F. Maher	641 E. Sixth st	Engineer	3.50 "	Aug. 16, 1902
Patrick J. Cantwell	58 Boston st	Patchpaver	3.00 "	June 16, 1902
Amos V. Sargent	6 Trent st	Stonecutter	3.00 "	May 14, 1895
John T. O'Hearn	301½ Broadway	Tallyman	2.50 "	Jan. 26, 1904
John M. Conboy	6A Melbourne st	Laborer	2.25 "	Feb. 13, 1906
Jeremiah Ahern	34 Dix st	Teamster	2.25 "	July 17, 1895
Andrew T. Brown	20 Avondale st	"	2.25 "	Aug. 15, 1895
Patrick Casey	138 Marsh st	"	2.25 "	Oct. 31, 1895
Richard T. Fitzgerald	331 Freeport st	"	2.25 "	July 17, 1895
John Murray	40 Greenwich pl	"	2.25 "	June 24, 1901
John Sheehan	45 Hecla st	"	2.25 "	1871
Michael Walsh	19 Fuller st	"	2.25 "	June, 1883
Daniel Hurley	56 Tolman st	Stableman	2.50 "	Sept. 30, 1892
Thomas Calnan	23 Beach st	Watchman	2.25 "	1875
Nathan Hopkins	526 W. Park st	"	2.25 "	May 13, 1904
Thomas J. Clark	107 Granite ave	Laborer	2.25 "	" 16, 1895
Neil Devlin	4 Dever st	"	2.25 "	Nov., 1897
James F. Donovan	501 E. Third st	Teamster	2.25 "	July 2, 1908
Michael Dorsey	93 Clarkson st	Laborer	2.25 "	June, 1880
James Dunphy	11 Minot pl	"	2.25 "	Aug., 1879
David Fitzgerald	13 Kimball st	"	2.25 "	April 22, 1904
Henry J. Gunning	1 Fenton st	"	2.25 "	" 5, 1901
John Henderson	2 Patterson st	"	2.25 "	Aug. 18, 1908
John P. Leach	73 Burt st	"	2.25 "	Oct. 17, 1895
Charles Maguire	4 Eaton st	"	2.25 "	June, 1874
Michael Murphy	11 Coffey st	"	2.25 "	May 16, 1895
John J. Moore	10 Hutchinson st	Watchman	2.25 "	Oct. 23, 1895
Daniel McCarthy	125 Wrentham st	Powderman	2.25 "	May, 1871
James McCormack	1351 Dorchester ave	Laborer	2,25 "	March 29, 1901
Patrick McGarrahan	1084 Washington st	"	2.25 "	Nov. 18, 1900
Hugh C. McGovern	3 Fenton st	"	2.25 "	Oct. 23, 1895
Stephen McGrail	250 Westville st	"	2.25 "	July 17, 1895
David McQuinn	26 Cedar st	"	2.25 "	Aug. 6, 1890
Daniel Queeney	5 Brooks st	"	2.25 "	Oct. 18, 1895
James Sheehan	29 Sturbridge st	"	2.25 "	Aug. 13, 1900
John F. Sullivan	181 Bunker Hill st	"	2.25 "	" 3, 1908
		District No. 10.— North End.		
Timothy F. Murphy	21 Allen st	Foreman	$1,800 yr	March 4, 1904
William J. Donohue	174 Webster st	Sub-foreman	3.50 day	Feb. 6, 1902
Patrick J. Haley	6 Pacific st	"	3.50 "	Sept. 30, 1895
Florence Stacey	34 Prospect st	"	3.50 "	July, 1870
Jacob Gediman	23 Temple st	Clerk	800 yr	" 21, 1908
Michael Sinnott	70 Bernard st	Messenger	2.50 day	March 18, 1902
Jerome O'Neil	297 Columbus ave	Inspector	3.50 "	Dec. 23, 1902
Michael F. Barry	55 S. Margin st	"	3.00 "	Oct. 6, 1902
Isiah H. Beals	46 Dartmouth st	"	3.00 "	July 26, 1901
Ariel M. Cain	26 Harley st	"	3.00 "	May 24, 1901
James Crowley	70 Ferrin st	"	3.00 "	March 27, 1905
John J. Hoey	40 Auburn st	"	3.00 "	Aug. 24, 1900
John Seiberlich	2 Woodville pk	Blacksmith	3.00 "	May, 1872
Christopher O'Brien	521 Commercial st	Wharfinger	3.00 "	Aug. 13, 1897
John Clark	176 Endicott st	Patchpaver	3.00 "	March, 1874
George Doherty	182 Endicott st	"	3.00 "	Nov. 12, 1897
Joseph Finamore	23 Rogers st., S. B	"	3.00 "	May, 1873
John Mahoney	43 Charter st	"	3.00 "	March 11, 1903
William J. Mealley	139 H st	"	3.00 "	July 22, 1904
John McGovern	71 Green st	"	3.00 "	June, 1883
Daniel Riley	237 Bennington st	"	3.00 "	" 16, 1902
Patrick S. Sullivan	23 Boston st	"	2.50 "	Feb. 10, 1902
Michael McLaughlin	228 Main st	Paver's Helper	2.25 "	April 18, 1902
Patrick O'Dowd	56 Auburn st	Rammer	2.25 "	Nov. 30, 1904

Street Department (Paving Division).— Concluded.

Name.	Residence.	Designation.	Compensation.	Date of Election or Appointment.
		District No. 10.— North End.— Concluded.		
John H. Barry	153 Richmond st	Stonecutter	$3.00 day	Aug. 10, 1896
Patrick Heffernan	62 Beach st	"	3.00 "	May 8, 1896
Edward O'Keefe	37 Bennet	Janitor	2.50 "	Feb. 1, 1905
Alexander Rosatto	9 Monument st	Yardman	2.25 "	Aug. 7, 1899
James Lennon	87 Brook ave	Teamster	2.50 "	May 16, 1895
Michael Devlin	93 Endicott st	"	2.25 "	Sept 5, 1905
Michael Fanning	36 Nashua st	"	2.25 "	April, 1876
James M. Magee	3282 Washington st	"	2.25 "	" 26, 1904
Daniel O'Rourke	34 Havre st., E. B	"	2.25 "	Jan. 6, 1896
Thomas Flesk	436 Commercial st	Watchman	2.25 "	March 29, 1904
Abraham Moss	25 Allen st	"	2.25 "	Nov. 16, 1904
Neil Bonner	24 Virginia st	Stableman	2.25 "	June, 1871
James J. Barry	12 Cedar st., Chsn	Laborer	2.25 "	Sept. 4, 1908
Domenico Botte	84 Bremen st	"	2.25 "	Oct. 27, 1905
John Brennan	8 Sumner st	"	2.25 "	May, 1875
Charles F. Caffrey	391 Charles st	"	2.25 "	Oct. 16, 1905
Timothy Callahan	19 Charter st	"	2.25 "	Dec. 30, 1899
Dennis Cary	59 Chambers	"	2.25 "	Oct. 14, 1905
Patrick J. Clougherty	11 Topliff st	"	2.25 "	Nov. 24, 1904
Dominick Crane	6 Melrose st	"	2.25 "	July 10, 1908
Thomas Curley	3223 Washington st	"	2.25 "	June 6, 1902
Daniel F. Dailey	134 C st	"	2.25 "	Dec. 1, 1905*
Michael Devine	513 Hanover st	"	2.25 "	Oct. 27, 1903
Owen Devlin	164 Endicott st	"	2.25 "	June 1, 1904
Patrick Doherty	9 Bridge ct	"	2.25 "	April, 1874
Roger Doherty	47 Park st	"	2.25 "	July 31, 1895
Richard E. Dooley	34 Chestnut st., Chsn	"	2.25 "	Dec. 31, 1902
John Dowd	157 Leverett st	"	2.25 "	July 7, 1892
William F. Downey	60 Nashua st	"	2.25 "	March 1, 1904
William A. Duffy	67 Brighton st	"	2.25 "	Aug. 18, 1900
Peter Francis	48 Monument st	"	2.25 "	Nov. 16, 1894
Edward Glynn	7 Allen st	"	2.25 "	June, 1871
John Golden	78 Poplar st	"	2.25 "	July 29, 1903
Edward W. Gordon	67 W. Cedar st	"	2.25 "	May 13, 1907
John W. Green	3 Garden ct. st	"	2.25 "	Oct. 25, 1900
Michael Haggerty	36 Nashua st	"	2.25 "	May, 1873
Richard Jones	39 Blossom st	"	2.25 "	" 19, 1891
John Lane	134 Charles st	"	2.25 "	Feb. 6, 1902
John F. Leonard	68 Causeway st	"	2.25 "	Dec. 29, 1905
Thomas Malone	58 Billerica st	"	2.25 "	June 29, 1891
Thomas Mandeville	6 Walk Hill st	"	2.25 "	Jan. 21, 1896
Henry P. Minard	67 Brighton st	"	2.25 "	July 21, 1897
Edward F. Moffitt	3 Endicott st	"	2.25 "	April 23, 1902
James W. Morrow	16 Emerald st	"	2.25 "	May, 1885
George Morong, Jr	31 Causeway st	"	2.25 "	July 3, 1895
Thomas Mullary	22 Billerica st	"	2.25 "	Aug. 18, 1900
Andrew Murphy	5 Fleet st	"	2.25 "	May, 1890
Maurice Murphy	23 Blossom st	"	2.25 "	April, 1875
Timothy J. Murphy	23 Everett st	"	2.25 "	" 1884
Patrick McCaffrey	85 Washington st., Chsn	"	2.25 "	" 1872
Patrick S. McCarthy	3 K st. pl	"	2.25 "	June 16, 1908
Francesco S. Penta	353 Hanover st	"	2.25 "	Aug. 17, 1899
George L. Robinson	52 Phillips st	"	2.25 "	Sept. 12, 1895
Daniel H. Ryan	6 Burnham pl., S. B	"	2.25 "	June 16, 1908
Daniel Spellman	10 Conant st	"	2.25 "	April, 1883
Thomas J. Sruhan	3 St. Alphonsus st	"	2.25 "	Oct. 29, 1907*
John A. Sweeney	40 Nashua st	"	2.25 "	" 27, 1895

Sanitary Division.

Office.

George H. Foss	17 DeWolf st	Deputy Superintendent	$3,500 yr	May 7, 1908
Thomas A. Dolan	35 Alban st	Chief Clerk	1,800 "	Oct. 3, 1902*
Thomas P. Roe	19 Wharf st	Clerk	1,400 "	Feb. 7, 1902*
Edward O. Risem	15 Lansing st	"	800 "	July 24, 1908
Christopher D. A. Hourin	1577 Columbus ave	Chief Inspector	1,600 "	Aug. 17, 1906*
Vincent H. Jacobs	641 Huntington ave	Stenographer	800 "	Feb. 12, 1909*
Cornelius Lee	20 Champney st	Chauffeur	21.00 wk	" 12, 1909*
Bessie Goldstein	5 Gannett st	Sanitary Inspector	2.50 day	" 19, 1909

* Dates of present positions. Previously in the service.

Street Department (Sanitary Division).— Continued.

Name.	Residence.	Designation.	Compensation.	Date of Election or Appointment.
		District Nos. 1 and 6.		
John F. Wade	204 L st	Foreman	$1,400 yr.	April 3, 1896
Joseph P. Keyes	79 Glenway st	Inspector	3.00 day	" 23, 1903
John Mahoney	488 E. Seventh st	"	3.00 "	Sept. 30, 1896
Frank J. Nagle	188 Highland st	"	3.00 "	" 21, 1900
Daniel J. O'Brien	510 Third st	"	3.00 "	Aug. 4, 1899
Antonio Silva	44 Pearl st	"	3.00 "	Feb. 2, 1903
Patrick H. Shaughnessey	71 Woodcliff st	Provisional Inspector	3.00 "	April 21, 1900
Bartholomew Sullivan	39 Bainbridge st	"	3,00 "	Aug. 3, 1900
Michael Wade	493 E. Seventh st	Stableman	2.50 "	Oct. 18, 1899
Peter Burns	20 Gates st	"	2.25 "	May 1, 1891
Andrew Sullivan	278 Bowen st	"	2.25 "	" 11, 1891
Thomas J. Lane	218 E st	Dumper	2.25 "	" 5, 1905
Matthew J. Barrett	298 E. Eighth st	Teamster	2.25 "	Feb. 7, 1899
Edward Condon	754 E. Fourth st	"	2.25 "	May 1, 1891
John V. Curran	592 E. Second st	"	2.25 "	Aug. 9, 1897
Daniel Dillon	5 B st	"	2.25 "	June 22, 1895
William J. Dwyer	1443 Columbia rd	"	2.25 "	Aug. 6, 1896
John T. Kane	115 H st	"	2.25 "	May 1, 1891
Matthew Kelley	162 D st	"	2.25 "	Nov. 25, 1893
James Meade	564 E. Second st	"	2.25 "	Jan. 1, 1900
Patrick C. Sheehan	501 E. Third st	"	2.25 "	Dec. 19, 1899
Garrett Stapleton	10 O st	"	2.25 "	July 22, 1899
John Stapleton	596 E. Third st	"	2.25 "	Aug. 24, 1906
William H. Tatten	365 E st	"	2.25 "	May 6, 1895
Patrick J. Toomey	76 Oak st	"	2.25 "	" 5, 1905
Michael Walsh	24 Lincoln st	"	2.25 "	April 28, 1895
Michael Barrett	47 H st	Helper	2.25 "	Aug. 22, 1899
William Carr	7 Blackinton st	"	2.25 "	Dec. 21, 1899
Timothy J. Conners	301 E. Eighth st	"	2.25 "	May 16, 1905
John Dobbins	260 D st	"	2.25 "	" 1, 1891
John Dowdal	24 O st	"	2.25 "	Nov. 16, 1899
Matthew Doyle	22 Gates st	"	2.25 "	Jan. 30, 1889
John Flannery	374 W. Second st	"	2.25 "	" 1, 1902
John J. Gorman	1 Sayward pl	"	2.25 "	April 29, 1904
David H. Hurley	90 W. Eighth st	"	2.25 "	May 2, 1904
Patrick J. Lally	361 E. Eighth st	"	2.25 "	March 26, 1897
William J. McCarthy	81 F st	"	2.25 "	May 2, 1904
Patrick O'Toole	114 F st	"	2.25 "	April 22, 1904
James Scully	403 W. Second st	"	2.25 "	March 7, 1902
John Costello	296 Bolton st	Regular Extra Laborer	2.25 "	Sept. 26, 1906
Bernard F. Devine	298 W. Second st	" "	2.25 "	Aug. 24, 1906
Francis E. Donnellon	789 E. Sixth st	" "	2.25 "	Aug. 25, 1906
Bernard Donogher	284 Bolton st	" "	2.25 "	Oct. 16, 1906
Dennis Donovan	508 E. Third st	" "	2.25 "	Dec. 3, 1906
Daniel Dwyer	92 Mercer st	" "	2.25 "	Aug. 24, 1906
Bartholomew Foley	591 E. Fourth st	" "	2.25 "	Nov. 12, 1906
Bartholomew F. Griffin	384 W. Second st	" "	2.25 "	Aug. 24, 1906
Patrick J. Keely	21 Gates st	" "	2.25 "	" 24, 1906
Dennis Kenneally	40 O st	" "	2.25 "	Oct. 22, 1906
Ernest W. McEldowney	330 W. Third st	" "	2.25 "	Jan. 3, 1908
Frank L. Shea	34 Shannon st	" "	2.25 "	Oct. 5, 1906
David D. Wade	133 E st	" "	2.25 "	Sept. 27, 1906
Benjamin J. Magoun	73 Bromley st	Reserve Laborer	2.25 "	April 24, 1905
Florence J. O'Sullivan	426 W. Broadway	"	2.25 "	" 28, 1905
		District No. 2.		
Daniel Flanagan	62 Washington st	Provisional Inspector	$3.00 day	July 2, 1900
James A. Guthrie	638 E. Seventh st	"	3.00 "	Jan. 9, 1899
Michael Winston	107 Bennington st	Helper	2.25 "	Sept. 2, 1891
		District No. 3.		
Benjamin J. A. Green	32 Oak st	Foreman	$1,400 yr.	Dec. 23, 1904
Cornelius J. O'Brien	337 Bunker Hill st	Sub-foreman	3.00 day	May 1, 1896
John Green	58 Pearl st	Stableman	2.25 "	" 1, 1859
George McColgan	19 Harvard st	"	2.25 "	March 16, 1906
Daniel E. McInnis	3 Seminary st	"	2.25 "	Feb. 8, 1905
John O'Brien	21 Eden st	"	2.25 "	Aug. 2, 1907
Daniel Powers	34 Haverhill st	"	2.25 "	" 2, 1907
Bartholomew E. Spellman	67 W. Seventh st	Dumper	2.25 "	June 26, 1908
William F. Blake	104 Rutherford ave	Teamster	2.25 "	May 1, 1891

Street Department (Sanitary Division).— Continued.

Name.	Residence.	Designation.	Compensation.	Date of Election or Appointment.
		District No. 3.— Concluded.		
Arthur W. Blankenburg	5 Lynde st	Teamster	$2.25 day	April 28, 1905
John B. Carr	28 Monument ct	"	2.25 "	May 1, 1891
John F. Conners	101 Bartlett st	"	2.25 "	March 23, 1906
John Cullinane	6 Reardon pl	"	2.25 "	April 28, 1905
John J. Doherty	110 Water st	"	2.25 "	Oct. 18, 1897
Patrick Toomey	3 Hancock st	"	2.25 "	May 6, 1888
John Wilson	7 Gray st	"	2.25 "	" 16, 1887
Patrick J. Callahan	11 Benedict st	Helper	2.25 "	March 2, 1891
Charles Cullinane	35 Bartlett st	"	2.25 "	1886
Neil Harkins	8 Monument st	"	2.25 "	May 1, 1883
Edward F. Lafayette	2 Auburn pl	"	2.25 "	April 24, 1905
James McGaffigan	141 Chelsea st	"	2.25 "	" 24, 1905
Daniel McGuigan	5 Gilbert ave	"	2.25 "	" 25, 1905
Patrick McGuinness	5 Hill st	"	2.25 "	Oct. 5, 1891
William J. O'Brien	21 Eden st	"	2.25 "	April 24, 1905
William F. Powers	34 Haverhill st	"	2.25 "	" 24, 1905
Timothy Quinlan	422 Bunker Hill st	"	2.25 "	July 9, 1899
Patrick Burke	51 Essex st	Regular Extra Laborer	2.25 "	Aug. 24, 1906
Henry Clark	24 Washington st	" "	2.25 "	Dec. 13, 1906
James Farrell	11 Salem street ave	" "	2.25 "	March 22, 1907
Daniel Gallagher	77 Russell st	" "	2.25 "	Nov. 2, 1906
Daniel Mahoney	37 Cook st	" "	2.25 "	Aug. 24, 1906
Michael A. McCann	40 Soley st	" "	2.25 "	Oct. 19, 1906
Dennis McGonagle	100 Henley st	" "	2.25 "	Aug. 24, 1906
Charles E McLaughlin	7 Mystic pl	" "	2.25 "	Oct. 26, 1906
John J. Murphy	60½ Moulton st	" "	2.25 "	Nov. 5, 1906
John F. Nagle	13 Frothingham ave	" "	2.25 "	Dec. 12, 1906
James O'Donnell	20 Moulton st	" "	2.25 "	" 5, 1906
James T. O'Neil	3 N. Quincy pl	" "	2.25 "	Aug. 24, 1906
Samuel A. Wright	11 Salem st	" "	2.25 "	Dec. 5, 1906
		District No. 4.		
William F. Brogie	78 Parsons st	Inspector	$3.00 day	Feb. 20, 1902
Peter F. Gerrity	86 Day st	"	3.00 "	June 22, 1906
Charles A. Gilman	Washington and Market sts., Washington Building	Messenger	450 yr	May 29, 1900
		Districts Nos. 5 and 7.		
William Clark	18 Frederick st	Foreman	$1,400 yr	Jan. 30, 1902
Michael J. Clark	2 Andrew pl	Inspector	3.00 day	Sept. 30, 1896
John H. Finneran	306 Centre st	"	3.00 "	Aug. 10, 1906
James H. Keenan	29 Shirley st	"	3.00 "	Sept. 30, 1896
Dominick Murray	2976 Washington st	"	3.00 "	Nov. 15, 1905
Patrick J. Sullivan	7 Freeland st	"	3.00 "	Jan. 30, 1902
James Regan,	18 Linden Park st	Provisional Inspector	3.00 "	June 9, 1891
Florence A. Sullivan	16 Tremont st	Inspector	2.50 "	March 3, 1907
John Gallagher	46 Fisher ave	Stableman	2.50 "	Sept. 30, 1892
Thomas Doyle	9 Round Hill st	"	2.25 "	July 29, 1898
Martin Gibbons	268 Centre st	"	2.25 "	" 10, 1897
George Ruck	24 W. Walnut pk	"	2.25 "	1878
Robert Welch	177 Centre st	"	2.25 "	1872
Patrick Craven, 1st	34 Chestnut ave	Watchman	2.25 "	1891
Michael Jesso	27 Codman pk	"	2.25 "	1884
Joseph J. Downing	41 Sharon st	Dumper	2.50 "	Dec. 28, 1906
Thomas F. Good	37 Edison green	"	2.25 "	May 11, 1886
John Sullivan	61 Marcella st	Dumpman	2.50 "	1873
Michael Curley	137 Centre st	"	2.25 "	May 1, 1871
Charles W. Bleiler	29 Lamartine st	Teamster	2.25 "	April 29, 1905
Michael Brennan	942 Parker st	"	2.25 "	Dec. 7, 1894
Patrick Cass	131 Marcella st	"	2.25 "	1879
Thomas Cleary	251 Highland st	"	2.25 "	April 11, 1891
Arthur P. Connor	21 Langdon st	"	2.25 "	Feb. 22, 1907
John E. Cox	251 Highland st	"	2.25 "	June 15, 1891
Patrick H. Cunningham	30 Dacia st	"	2.25 "	Aug. 5, 1896
Eugene J. Dailey, Jr.	56 Ottawa st	"	2.25 "	April 20, 1904
William Doherty	164 Norfolk ave	"	2.25 "	July 3, 1900
Dennis Donlan	26 Bower st	"	2.25 "	May 1, 1884
Michael J. Dorsey	181 Centre st	"	2.25 "	April 13, 1900
Morris A. Downey	49 Shirley st	"	2.25 "	Dec. 4, 1886
Patrick J. Downey, 1st	190 Fisher ave	"	2.25 "	Aug. 2, 1900
Patrick J. Downey, 2d	287 Highland st	"	2.25 "	May 14, 1900

Street Department (Sanitary Division).— Continued.

Name.	Residence.	Designation.	Compensation.	Date of Election or Appointment
		Districts Nos. 5 and 7.— Continued.		
James E. Fay	29 Adams st	Teamster	$2.25 day	June 27, 1905
John H. Finnerty	112 Brookside ave	"	2.25 "	April 27, 1905
William Flaherty	16 Barnes st	"	2.25 "	March 11, 1909
Michael J. Gately	51 Vale st	"	2.25 "	1887
William Gordon	1 Albert st	"	2.25 "	Sept. 7, 1895
James Kiley	49 Atherton st	"	2.25 "	March 20, 1890
William Knightley	104 Marcella st	"	2.25 "	May 1, 1891
James Lynch	45 Delle ave	"	2.25 "	Aug. 9, 1901
Patrick D. Monahan	28 Vale st	"	2.25 "	May 22, 1900
Keiran A. Mulvey	47 Delle ave	"	2.25 "	Jan. 1, 1900
Joseph J. McGonagle	78 Fulda st	"	2.25 "	Feb. 24, 1902
Thomas McGrath	57 Walden st	"	2.25 "	1878
Daniel H. Prior	259 Cabot st	"	2.25 "	July 3, 1901
David Pyne	93 Roxbury st	"	2.25 "	Aug. 6, 1896
John Shannon	1479 Columbus ave	"	2.25 "	" 6, 1900
John Skehan	121 Addison st	"	2.25 "	April 24, 1905
Patrick Slaman	69 Marcella st	"	2.25 "	July 1, 1893
John J. Walsh	7 Texas st	"	2.25 "	March 18, 1907
Charles Blessington	153 Minot pk	Helper	2.25 "	March 11, 1909
James J. Burns	29 Webber st	"	2.25 "	1881
John Carroll	1168 Adams st	"	2.25 "	Aug. 5, 1896
John Carty	176 Blue Hill ave	"	2.25 "	April 12, 1889
Jeremiah Casey	22 Fisher ave	"	2.25 "	1881
Michael Coffee	88 Fisher ave	"	2.25 "	Dec. 4, 1891
Thomas P. Conboy	24 Armandine st	"	2.25 "	April 24, 1905
William P. Connelly	93 George st	"	2.25 "	Aug. 21, 1899
Patrick Craven, 2d	285 Cabot st	"	2.25 "	May 28, 1900
Louis Davidmeyer	14 Ashley st	"	2.25 "	Nov. 22, 1895
Philip Doherty	12 Letterfine ter	"	2.25 "	May 22, 1891
John Donnelley	171½ Centre st	"	2.25 "	Nov. 16, 1888
Patrick Doyle	74 George st	"	2.25 "	May 21, 1895
Edward Fleming	279 Highland st	"	2.25 "	1884
Daniel J. Flynn	53 Vale st	"	2.25 "	June 25, 1887
Thomas Flynn	23 St. Joseph st	"	2.25 "	Jan. 17, 1901
John Gormley	7 Sewall st	"	2.25 "	Aug. 3, 1900
Timothy Hayes	3 Echo st	"	2.25 "	1897
Martin J. Hughes	83 Lamartine st	"	2.25 "	May 9, 1902
Stephen A. Hughes	11 Wise st	"	2.25 "	Sept. 15, 1899
Frank A. Keenan	157 Westville st	"	2.25 "	Aug. 7, 1896
Peter Kelley	29 Boynton st	"	2.25 "	May 31, 1901
John J. Kenney	41 W. Walnut pk	"	2.25 "	Oct. 19, 1892
Daniel L. Kilroy	103 Hampden st	"	2.25 "	Aug. 13, 1896
Andrew J. Muldoon	179 Vernon st	"	2.25 "	Nov. 30, 1900
Edward Mulvaney	32 Chestnut ave	"	2.25 "	1883
Humphrey McCarthy	2 Bromley st	"	2.25 "	Aug. 6, 1900
James P. McDonald	3 Darling st	"	2.25 "	Nov. 26, 1895
Augustus E. McLaughlin	219 Highland st	"	2.25 "	March 19, 1895
Martin Norton	14 Lambert st	"	2.25 "	1883
James J. Powers	1299 Columbus ave	"	2.25 "	June 21, 1898
William H. Quinn	1899 Columbus ave	"	2.25 "	1882
John Riley	429 Walnut ave	"	2.25 "	May 31, 1890
Thomas Stanton	12 Ritchie st	"	2.25 "	April 22, 1902
James Sullivan	1 Merton pl	"	2.25 "	" 17, 1888
James Vaughan	3 Elmwood pl	"	2.25 "	1878
Patrick Burke	12 Whittier st	Laborer	2.25 "	Aug. 29, 1889
John J. Dempsey	135 Sterling st	"	2.25 "	June 5, 1900
Thomas Dolan	51 Custer st	"	2.25 "	" 6, 1900
John Enwright	22 Smith st	"	2.25 "	" 27, 1892
John Gaffney	8 Highland st	"	2.25 "	" 26, 1900
Michael Grady	8 Oswald st	"	2.25 "	Aug. 3, 1900
Michael J. Murphy	4 Conant st	"	2.25 "	June 8, 1906
John Smith	574 Freeport st	"	2.25 "	" 25, 1900
James F. Brennan	16 Speedwell st	Reserve Laborer	2.25 "	May 1, 1905
John F. Considine	161 Freeport st	"	2.25 "	April 24, 1905
James H. Dolan	637 Parker st	"	2.25 "	" 24, 1905
Charles Folan	23 Centre st	"	2.25 "	May 26, 1905
Richard J. Higgins	647 Bennington st	"	2.25 "	April 24, 1905
John T. Hughes	262 Cabot st	"	2.25 "	" 27, 1905
Thomas H. Kelly	293½ Highland st	"	2.25 "	" 27, 1905
James J. Maguire	1336 Columbus ave	"	2.25 "	" 27, 1905
Frank L. McMann	204 Lamartine st	"	2.25 "	" 27, 1905
William F. Merrick	65 Northfield st	"	2.25 "	" 27, 1905

Street Department (Sanitary Division).— Continued.

Name.	Residence.	Designation	Compensation.	Date of Election or Appointment.
		Districts Nos. 5 and 7.— Concluded.		
Walter E. Moore	28 Halleck st	Reserve Laborer	$2.25 day	Aug. 27, 1905
John H. Murray	12 Dracut st	"	2.25 "	Aug. 13, 1900
Timothy J. Sheehan	914 Albany st	"	2.25 "	April 27, 1905
Thomas Carr	34 Bennett st	Regular Extra Laborer	2.25 "	Feb. 16, 1909
Daniel Casey	81 Chestnut ave	" "	2.25 "	Nov. 13, 1906
Patrick Coffey	30 Walden st	" "	2.25 "	Sept. 20, 1906
Martin J. Connelly	60 Dickens st	" "	2.25 "	Nov. 16, 1906
John J. Connors	27 Chestnut ave	" "	2.25 "	Sept. 20, 1906
Bartholomew Costello	1 Loftus pl	" "	2.25 "	" 20, 1906
James F. Craffey	18 Whitney st	" "	2.25 "	" 20, 1906
William Croke	69 W. Lenox st	" "	2.25 "	Nov. 2, 1907
Dennis J. Cronin	158 Ward st	" "	2.25 "	Jan. 17, 1908
James L. Cronin	114 Heath st	" "	2.25 "	Nov. 4, 1907
Edward J. Forbes	21 E. Canton st	" "	2.25 "	Dec. 26, 1906
James Garrity	17 Geneva ave	" "	2.25 "	" 4, 1906
John Hasson	2057 Centre st	" "	2.25 "	Sept. 20, 1906
James F. Kelly	1 Weston pl	" "	2.25 "	" 20, 1906
Owen Kelly	49 Bickford st	" "	2.25 "	Dec. 27, 1907
John J. Kilroy	19 Conant st	" "	2.25 "	" 4, 1906
Thomas W. Lee	794 Saratoga st	" "	2.25 "	" 25, 1906
James J. Lynch	7 Newark st	" "	2.25 "	Aug. 29, 1906
Edward J. Maher	114 Moore st	" "	2.25 "	" 24, 1906
William H. Mahoney	33 Newman st	" "	2.25 "	March 11, 1907
John Mitchell	16 Fenwick st	" "	2.25 "	Oct. 23, 1906
John Moore	2 Vernon pl	" "	2.25 "	Aug. 31, 1906
James J. Moroney	237 Washington st	" "	2.25 "	Nov. 1, 1906
James Murtagh	45 Terrace st	" "	2.25 "	Sept. 20, 1906
Edward J. McGoldrick	328 Amory st	" "	2.25 "	" 20, 1906
Dennis J. McKeon	25 Newhall st	" "	2.25 "	Nov. 25, 1907
Owen McNulty	2 Sunny ct	" "	2.25 "	Sept. 20, 1906
Henry R. Nickerson	33 Valentine st	" "	2.25 "	" 4, 1906
George W. Penson	138 Ward st	" "	2.25 "	Dec. 27, 1907
Thomas F. Reddish	9 Smith st. pl	" "	2.25 "	" 23, 1907
James Reidy	140 Moreland st	" "	2.25 "	Sept. 20, 1906
James Reynolds	171½ Centre st	" "	2.25 "	Oct. 15, 1906
Dennis F. Shea	93 Broadway	" "	2.25 "	Feb. 6, 1907
Thomas Sheerin	31 Woodward ave	" "	2.25 "	Oct. 29, 1907
Charles Shepperd	33 Minden st	" "	2.25 "	Sept. 20, 1906
		District No. 8.— Shop.		
Morris B. Rowe	279 Eustis st	Foreman	$1,400 yr	April 4, 1854
John H. Crowley	8 Summer st	Clerk	800 "	March 12, 1909
Thomas Butler	37 Hillside st	Wheelwright	3.00 day	July 22, 1898
Charles J. Burns	7 Caldwell st	"	2.75 "	May 12, 1902
Edward Giroux	2 Howe ct	Wheelwright's Assistant	2.75 "	Oct. 22, 1897
William J. Magee	1363 Washington st	Carpenter	3.50 "	Aug. 5, 1902
Thomas R. Every	34 Tonawanda st	Blacksmith	3.50 "	June 23, 1908
Owen Foley	22 E. Springfield st	"	3.50 "	March 12, 1900
John E. Gillespie	4 Patterson st	"	3.00 "	April 13, 1900
Edville Sanford	7 Madison st	"	3.00 "	Oct. 22, 1888
Aaron Stackpole	45 Forest st	"	3.00 "	May, 1877
David M. Tobin	35 Tolman st	"	3.00 "	Jan. 1, 1906
Joseph Wolter	251 Highland st	"	3.00 "	April 14, 1902
Roger J. Berran	291 Highland st	Blacksmith's Assistant	2.50 "	Feb. 8, 1904
William A. Mahoney	10 Dacia ter	"	2.50 "	July 6, 1900
Thomas M. O'Leary	913 Albany st	"	2.50 "	May 16, 1902
Patrick F. Silk	260 D st	"	2.50 "	Dec. 27, 1899
John R. Wall	1582 Tremont st	"	2.50 "	Aug. 6, 1900
James R. Crozier	18 Minton st	Carriage and Wagon Painter	3.50 "	July, 1908
Maurice Greenwood	131 W. Concord st	Sign Painter	3.50 "	Dec. 20, 1902
Timothy J. McCarthy	9 Gloucester pl	"	3.50 "	April 26, 1909
Thomas Lundy	312 E. Eighth st	Painter	3.50 "	March 14, 1902
Daniel P. O'Sullivan	81 Mercer st	"	3.00 "	April 9, 1909
Thomas A. Gilbody	2070 Dorchester ave	"	2.75 "	June 20, 1898
George Bloom	20 E. Springfield st	"	2.50 "	May 1, 1882
Eugene Cox	78 Alexander st	"	2.50 "	" 1, 1871
Cornelius L. Sullivan	761 Norfolk st	"	2.50 "	Nov. 16, 1903
William J. Cronin	495 E. Seventh st	Foreman Harnessmaker	3.00 "	July 14, 1905
Patrick Keevan	11 Winthrop st	Harnessmaker	3.00 "	May 1, 1891
James J. Sullivan	75 Clifton st	Carriage Trimmer and Harnessmaker	3.00 "	Aug. 15, 1895
Thomas F. McCarthy	17 Laurel st	Harnessmaker's Assistant	2.50 "	Jan. 3, 1899

Street Department (Sanitary Division).— Continued.

Name.	Residence.	Designation.	Compensation.	Date of Election or Appointment.
		Districts No. 8—Shop. — Concluded.		
Michael F. Danihy	16 Bennington st	Horseshoer	$3.16⅔ day	May 3, 1907
William H. Gallagher	16 Everett st	"	3.16⅔ "	April 19, 1907
Jeremiah P. O'Leary	1215 Dorchester ave	"	3.16⅔ "	Dec. 18, 1899
Michael C. Roche	16 Sharon st	"	3.16⅔ "	Oct. 31, 1902
Benjamin Rose	63 Sanford st	Mechanic	3.50 "	March 22, 1909
Charles Downing	5 W. Canton st	Blanket Repairer	2.25 "	May 1, 1892
Timothy Moriarty	54 Wayland st	Laborer	2.25 "	April 13, 1875
		Districts No. 8 and 9.		
Michael J. Carmody	13 Malden st	Foreman	$1,400 yr	Jan. 1, 1899
Simon J. Cavanagh	181 Norfolk ave	Inspector, Prov'l	3.00 day	Nov. 9, 1906
John Duggan	53 Dennis st	" "	3.00 "	June 7, 1886
Hugh Curran	38 E. Canton st	"	3.00 "	July, 1858
William H. Dolan	45 Burrell st	"	3.00 "	" 27, 1906
John B. Donahoe	32 Whitney st	"	3.00 "	April 13, 1900
Patrick Geoghegan	32 E. Dedham st	"	3.00 "	" 18, 1902
Marshall E. Mills	24 Worcester sq	"	3.00 "	Sept. 30, 1896
Joseph P. Ripley	49 Idaho st	"	3.00 "	March 10, 1902
Patrick T. Sullivan	90 Milton ave	"	3.00 "	April 2, 1900
Walter H. Rowe	663 Tremont st	Clerk	2.75 "	Oct. 8, 1900
Daniel P. Walker	38 Clifton st	Clerk, Prov'l	2.50 "	Dec. 5, 1882
Daniel Connor	122 Eustis st	Stableman	2.50 "	Aug. 27, 1897
James J. Flanagan	650 Albany st	"	2.50 "	May 14, 1888
James O'Halloran	17 Sargent st	"	2.50 "	Aug. 6, 1896
Dennis J. Donovan	13 Andrews st	Watchman	2.25 "	July 14, 1905
Murty Fitzgerald	108 E. Canton st	Stableman	2.25 "	Aug. 5, 1885
Martin J. Gately	46 George st	"	2.25 "	" 2, 1889
Michael King	6 Carlow st	Feeder	2.50 "	April 22, 1902
John Cooney	47 Shirley st	Watchman	2.25 "	July 26, 1907
William Cotter	10 Elder st	"	2.25 "	May 3, 1905
Garrett T. J. Culhane	85 W. Rutland sq	Janitor	2.50 "	Aug. 29, 1905
Arthur B. Murphy	177 Winthrop st	"	2.25 "	April 15, 1902
James E. Crowley	64 Parsons st	Wharfinger	3.00 "	" 6, 1907
Henry J. Hart	21 Essex st	Dumper	2.50 "	Sept. 14, 1908
John C. Fitzgerald	328 Shawmut ave	"	2.25 "	Jan. 27, 1905
Edward Breen	48 E. Brookline st	Teamster	2.25 "	Oct. 9. 1895
Thomas Burke	1A Sharon st	"	2.25 "	1880
Peter Callahan	36 Mystic st	"	2.25 "	1881
William F. Carmody	112 Union Partk st	"	2.25 "	Dec. 20, 1907
Michael Cochrane	29 E. Dedham st	"	2.25 "	1879
Jeremiah Collins	43 Sbaron st	"	2.25 "	Sept. 27, 1895
Lawrence Conroy	89 Village st	"	2.25 "	March 25, 1902
William Corcoran	68 E. Canton st	"	2.25 "	April 18, 1887
Hugh Crossen	9 Maiden lane	"	2.25 "	1882.
James Crowley	47 Island st	"	2.25 "	April 11, 1888
George W. Currier	12 Forest st	"	2.25 "	May 1, 1891
William Dwyer	49 Hunneman st	"	2.25 "	" 30, 1875
Garrett Fitzgerald	27 Hamburg st	"	2.25 "	March 11,.1890
Patrick W. Fox	86 E. Canton st	"	2.25 "	Oct. 14, 1887
Stephen A. Gaffey	46 Fellows st	"	2.25 "	May 1, 1891
William P. Greaney	42 Randall st	"	2.25 "	April 15, 1895
William Guinan	76 Williams st	"	2.25 "	" 15, 1895
Patrick Hafferty	96 E. Newton st	"	2.25 "	" 29, 1904
Daniel J. Harrington	113 Hampden st	"	2.25 "	Oct. 21, 1895
Thomas Harrington	669 Albany st	"	2.25 "	July 11, 1901
James Harris	20 Adams pl	"	2.25 "	Oct. 17, 1898
Matthew J. Kelley	89 C street	"	2.25 "	Dec. 20, 1897
John Kerrigan	1A Sharon st	"	2.25 "	June 24, 1895
Patrick J. Leahy	6 Mt. Pleasant ave	"	2.25 "	May 25, 1906
Patrick J. Lennon	284 Eustis st	"	2.25 "	June 30, 1900
Timothy J. Luddy	916 E. Fourth st	"	2.25 "	March 17, 1887
William Mackell	113 Hampden st	"	2.25 "	Jan. 2, 1893
James Manning	92 Draper st	"	2.25 "	1872
Patrick Murphy	104 E. Canton st	"	2.25 "	1873
Timothy H. McAuliffe	1 Clifton st	"	2.25 "	Sept. 23, 1892
Charles W. McCance	20 Forbes st	"	2.25 "	1872
Richard McCarron	3 Andrews st	"	2.25 "	1874
James McCarthy	31 Hamburg st	"	2.25 "	April 15, 1895
Lawrence McCarthy	80 E. Brookline st	"	2.25 "	Dec. 24, 1895
Patrick McGeever	806 Shawmut ave	"	2.25 "	1882
Patrick J. Nolan	111 Winthrop st	"	2.25 "	Oct. 30, 1891
Hugh O'Connor	2161 Dorchester ave	"	2.25 "	1880

Street Department (Sanitary Division).— Continued.

Name.	Residence.	Designation.	Compensation.	Date of Election or Appointment.
		Districts Nos. 8 and 9.— Continued.		
Martin O'Mealley	19 Hamburg st	Teamster	$2.25 day	Sept. 27, 1892
Charles F. Rand	8 Gifford pl	"	2.25 "	May 11, 1896
John E. Reardon	121 Brook ave	"	2.25 "	April 27, 1896
James Rooney	109 Union Park st	"	2.25 "	May 2, 1891
Daniel Scannell	27 Malden st	"	2.25 "	Sept. 27, 1892
Dennis Shea	28 Magdala st	"	2.25 "	May 18, 1900
Edwin O. Spencer	1434 Washington st	"	2.25 "	April 15, 1895
Cornelius Sullivan	128 Shirley st	"	2.25 "	Sept. 8, 1887
Samuel J. Thompson	494 Tremont st	"	2.25 "	Nov. 2, 1896
George M. Tully	80 Middlesex st	"	2.25 "	Jan. 30, 1900
Edward F. Wehle	65 Centre st	"	2.25 "	Aug. 23, 1899
Maurice White	59 W. Canton st	"	2.25 "	April 15, 1895
John Byrne	125 Zeigler st	Helper	2.25 "	1873
John Conley	11 E. Canton st	"	2.25 "	1873
John A. Desmond	24 Sturbridge st	"	2.25 "	Oct. 29, 1897
John J. Dolan	3 Weston pl	"	2.25 "	Nov. 14, 1901
Florence Donovan	60 Hunneman st	"	2.25 "	1874
Laurence Farrell	58 Cabot st	"	2.25 "	May 1, 1891
Edmund Fortier	19 Sargent st	"	2.25 "	1877
Patrick Gorham	118 W. Sixth st	"	2.25 "	1873
Gustave H. Gotthardt	5 Orange ct	"	2.25 "	Oct. 8, 1887
William Harrold	98 W. Brookline st	"	2.25 "	May 11, 1886
Arthur Hennessey	36 Dennis st	"	2.25 "	June 20, 1899
Timothy Hurley	599 Harrison ave	"	2.25 "	May 1, 1881
Thomas E. Keenan	42 Woodward ave	"	2.25 "	" 1, 1891
William Lynch	1455 Washington st	"	2.25 "	" 16, 1887
Dennis Mahoney	37 E. Canton st	"	2.25 "	1881
James Malley	16 Huckins st	"	2.25 "	1873
James Maloney	8 Newhall pl	"	2.25 "	Sept. 19, 1898
James F. Maloney	120 Malden st	"	2.25 "	Feb. 27, 1891
Michael Moran	1A Sharon st	"	2.25 "	1883
Richard Morrison	258 Ruggles st	"	2.25 "	Jan. 27, 1888
Michael Mulholland	49 Adams st	"	2.25 "	June 1, 1887
Daniel Murphy	9 Albion st	"	2.25 "	1888
Thomas McCabe	110 E. Brookline st	"	2.25 "	1884
John McCarter	10 Ball st	"	2.25 "	1872
Florence T. McCarthy	14 Norwood st	"	2.25 "	Feb. 13, 1909
Daniel J. McCormick	828 Parker st	"	2.25 "	March 18, 1898
James McKeon	279 Norfolk ave	"	2.25 "	May 4, 1886
Peter O'Hea	17 Oak Grove ter	"	2.25 "	" 4, 1888
John J. O'Neil	3 Oakland ave	"	2.25 "	March 14, 1902
Patrick J. O'Toole	47 Moseley st	"	2.25 "	May 8, 1896
Patrick Raughan	271 Eustis st	"	2.25 "	1881
William J. Reagan	683 E. Seventh st	"	2.25 "	Jan. 3, 1895
Eugene F. Sullivan	9 Winthrop st	"	2.25 "	April 3, 1908
Bartholomew F. Swan	123 P st	"	2.25 "	March, 1909
John J. Talbot	45 Melrose st	"	2.25 "	Feb. 27, 1901
John Travis	38 Northampton st	"	2.25 "	May 1, 1891
George E. Ward	96 Burrell st	"	2.25 "	1876
John W. White	480 Tremont st	"	2.25 "	" 18, 1905
James Barry	44 Dearborn st	Laborer	2.25 "	March 15, 1892
Patrick J. Barry	52 Reed st	"	2.25 "	June 11, 1900
John Chambers	1326 Dorchester ave	"	2.25 "	March 6, 1900
Patrick Colleran	2 Tremont ct	"	2.25 "	June 12, 1891
James F. Dempsey	9 Burke st	"	2.25 "	May 5, 1899
John J. Desmond	28 Weston st	"	2.25 "	June 5, 1900
Timothy Flaherty	134 W. Eighth st	"	2.25 "	March 11, 1909
John Freany	2 Griffin ct	"	2.25 "	Nov. 30, 1898
William T. Godfrey	48 Reed st	"	2.25 "	May 28, 1900
Edward A. Millen	119 W. Seventh st	"	2.25 "	Dec. 8, 1898
Martin F. Mulligan	128 Shirley st	"	2.25 "	May 1, 1891
Jeremiah McCarthy	10 Nassau st	"	2.25 "	June 5, 1900
William T. Norton	1007 Harrison ave	"	2.25 "	Sept. 28, 1908
John D. O'Brien	339 Codman st	"	2.25 "	March 11, 1909
John H. O'Brien	47 Batchelder st	"	2.25 "	May 18, 1898
Philip O'Reilley	43 Sydney st	"	2.25 "	Sept. 22, 1892
John D. Rollo	12 Tudor st	"	2.25 "	May 8, 1897
John C. Smith	61 Hillside st	"	2.25 "	Dec. 2, 1893
Thomas Watson	37 Tabor st	"	2.25 "	Sept. 14, 1908
James M. Blake	73 Village st	Reserve Laborer	2.25 "	April 24, 1905
John J. Burke	38 Compton st	"	2.25 "	" 24, 1905
John P. Byrne	32 Sharon st	"	2.25 "	" 27, 1905
Michael J. Cahill	62 Leonard st	"	2.25 "	" 24, 1905

Street Department (Sanitary Division).— Continued.

Name.	Residence.	Designation.	Compensation.	Date of Election or Appointment.
		Districts Nos. 8 and 9.— Continued.		
Dennis Collins	89 E. Canton st	Reserve Laborer	$2.25 day	April 24, 1905
James J. Curran	38 E. Canton st	"	2.25 "	" 24, 1905
Michael Doherty	44 Union Park st	"	2.25 "	" 24, 1905
Thomas F. Dolan	45 Burrell st	"	2.25 "	" 24, 1905
Daniel J. Donovan	2 Malden ct	"	2.25 "	" 24, 1905
Edward J. Dunlea	356 Harrison ave	"	2.25 "	" 24, 1905
Maurice Ferris	56 E. Dedham st	"	2.25 "	" 24, 1905
Michael C. Flynn	71 Yeoman st	"	2.25 "	1884
Malachi Hart	38 Compton st	"	2.25 "	" 24, 1905
John L. Hennessey	105 E. Newton st	"	2.25 "	" 24, 1905
Joseph M. Higgins	46 Hampden st	"	2.25 "	" 24, 1905
Andrew F. Maguire	88 E. Canton st	"	2.25 "	" 24, 1905
John J. Mahoney	39 E. Springfield st	"	2.25 "	" 24, 1905
Patrick J. Mahoney	105 E. Dedham st	"	2.25 "	" 24, 1905
James Moran	100 E. Canton st	"	2.25 "	" 24, 1905
John McCarthy	4 Oneida st	"	2.25 "	" 20, 1904
William J. McDermott	22 Tyler st	"	2.25 "	" 24, 1905
John Norton	33 Webber st	"	2.25 "	" 24, 1905
Edmund O'Connell	6 Huckins st	"	2.25 "	" 24, 1905
Isreal Sternberg	24 Rose st	"	2.25 "	" 20, 1904
James F. Welch	263 Shawmut ave	"	2.25 "	Dec. 29, 1905
Joseph Wilmouth	665 Albany st	"	2.25 "	April 24, 1905
William J. Barrett	290 Shawmut ave	Regular Extra Laborer	2.25 "	Jan. 2, 1908
Hugh J. Barry	264 Eustis st	" "	2.25 "	Oct. 31, 1907
Martin Beatty	58 Silver st	" "	2.25 "	Dec. 2, 1906
Albert H. Brown	99 Hunneman st	" "	2.25 "	" 4, 1906
Patrick Burns	276 Eustis st	" "	2.25 "	Nov. 9, 1906
David A. Byrnes	110 George st	" "	2.25 "	Sept. 20, 1906
Frederick Calbag	22 Chadwick st	" "	2.25 "	Oct. 5, 1906
Bernard Callahan	165 Putnam st	" "	2.25 "	Nov. 1, 1906
Eugene Canney	7 Andrews st	" "	2.25 "	" 9, 1906
John J. Carroll	70 Bunker Hill st	" "	2.25 "	Aug. 24, 1906
Dennis E. Coakley	355 Athens st	" "	2.25 "	" 24, 1906
John T. Connelly	968 Parker st	" "	2.25 "	Sept 20, 1906
Patrick Connelly	38 Mercer st	" "	2.25 "	Aug. 24, 1906
John F. Copell	572 Shawmut ave	" "	2.25 "	Dec. 27, 1907
John M. Coyne	135 C st	" "	2.25 "	Oct. 22, 1906
Michael J. Cremin	20 Ormond ter	" "	2.25 "	Dec. 14, 1906
Timothy J. Cunniff	111 George st	" "	2.25 "	Nov. 9, 1906
Michael F. Dolaher	70 E. Dedham st	" "	2.25 "	Dec. 27, 1906
Jerome C. Dolan	129 Moreland st	" "	2.25 "	March 19, 1907
James Dumphy	59 Magazine st	" "	2.25 "	Oct. 5, 1906
Michael Finn	42 Troy st	" "	2.25 "	Dec. 21, 1906
James Finneran	1158 Harrison ave	" "	2.25 "	" 21, 1906
Edward D. Fitzgerald	27 Blue Hill ave	" "	2.25 "	Oct. 5, 1906
Michael F. Fitzgerald	87 Athens st	" "	2.25 "	Dec. 19, 1906
Andrew J. Flanagan	50 Webber st	" "	2.25 "	" 7, 1906
Patrick Flynn	188 Keyes st	" "	2.25 "	Sept. 5, 1906
William Gately	278 Eustis st	" "	2.25 "	Oct. 5. 1906
Michael Gilmore	15 Dacia st	" "	2.25 "	Dec. 5, 1906
Patrick Glynn	1011 Columbus ave	" "	2.25 "	Oct. 5, 1906
John Grady	1 Colony st	" "	2.25 "	Nov. 29, 1907
Herman Griffith	35 Billings st	" "	2.25 "	Feb. 10, 1906
George E. Hayes	12 Greenmount st	" "	2.25 "	Dec. 7, 1906
Dennis J. Healy	140 M st	" "	2.25 "	Feb. 17, 1909
John Horgan	4 Medford ct	" "	2.25 "	Dec 6, 1906
Arthur E. Jacobs	25 Rose st	" "	2.25 "	" 27, 1907
James T. Jordan	41 Webber st	" "	2.25 "	Nov. 23, 1906
Richard Kelly	Havre st	" "	2.25 "	Aug. 24, 1906
Hugh L. Kenney	10 Phillips st	" "	2.25 "	Dec. 7, 1906
James Kerrigan	43 Chadwick st	" "	2.25 "	" 31, 1907
Patrick C. Manning	48 Magazine st	" "	2.25 "	Sept. 20, 1906
Timothy Mulcahy	109 W. Lenox st	" "	2.25 "	Dec. 7, 1906
Patrick J. Muldoon	41 Cabot st	" "	2.25 "	Oct. 15, 1906
John J. Mullin	339 Adams st	" "	2.25 "	Jan. 1, 1907
Michael McCarthy	35 E. Lenox st	" "	2.25 "	Aug. 24, 1906
John McCormack	912 Harrison ave	" "	2.25 "	Feb. 12, 1909
Patrick F. McCormick	105 Union Park st	" "	2.25 "	Dec. 7, 1906
John L. McDonough	602 E. Seventh st	" "	2.25 "	Feb. 16, 1909
Lawrence McGahan	45 Emerald st	" "	2.25 "	" 10, 1908
Henry McLaughlin	972 Harrison ave	" "	2.25 "	Oct. 5, 1906
William T. McLaughlin	50 Malden st	" "	2.25 "	Nov. 9, 1906
Bernard F. McNulty	656 Harrison ave	" "	2.25 "	Sept. 27, 1906

Street Department (Sanitary Division).— Continued.

Name.	Residence.	Designation.	Compensation.	Date of Election or Appointment.
		Districts Nos. 8 and 9.— Concluded.		
Jeremiah F. O'Leary	8 Whitney st	Regular Extra Laborer	$2.25 day	Nov. 22, 1907
Francesco Petrocelli	1042 Harrison ave	" "	2.25 "	" 12, 1907
Joseph J. Reid	259 Hancock st	" "	2.25 "	Dec. 30, 1907
Mark E. Smith	16 Concord sq	" "	2.25 "	Oct. 5, 1906
John J. Spillane	283 Hancock st	" "	2 25 "	Nov. 9, 1906
James Stewart	9 Douglas st	" "	2.25 "	Dec. 15, 1906
Dennis Sullivan	2784 Washington st	" "	2.25 "	Sept. 20, 1906
Michael Sullivan	19 Willow pk	" "	2.25 "	March 18, 1907
James W. Tracey	140 George st	" "	2.25 "	Oct. 5, 1906
Edward White	54 Reed st	" "	2.25 "	" 5, 1906
		District No. 10.		
James J. Sullivan	1 Akron pl	Foreman	$1,400 yr	May 8, 1908
Joseph F. Ayers	415 Columbus ave	Inspector	3.00 day	Nov. 22, 1901
Dennis T. Mahoney	395 Charles st	"	3.00 "	Sept. 30, 1896*
James J. Mullen	23 Pleasant st	"	3.00 "	" 30, 1896*
Francis Quinn	5 Causeway st	"	3.00 "	April 12, 1897
Michael Reardon	41 McLean st	"	3.00 "	Sept. 30, 1896
George H. O'Donnell	110 Draper st	Provisional Inspector	2.75 "	" 12, 1890
Martin A. Hernan	53 Allen st	Inspector	800 yr	Jan. 24, 1902
Charles McCarthy	131 Staniford st	Janitor	2.25 day	Feb. 13, 1903
John F. Coffey	32 N. Grove st	Stableman	2.50 "	March 19, 1902
Patrick Gallagher	45 Mead st	"	2.25 "	Feb. 28, 1901
Henry J. Savage	10 Milton st	"	2.25 "	June 30, 1905
Edward F. Sweeney	2818 Washington st	Watchman	2.25 "	1885
Joseph H. Boyle	59 Washington st	Horseshoer	3.16⅔ "	Feb. 5, 1904
John J. Murray	90 W. Sixth st	"	3.16⅔ "	Dec. 19, 1902
William H. Bragg	1761 Washington st	Blacksmith	3.16⅔ "	May 17, 1899
John S. Crowley	401 Charles st	"	3.00 "	April 29, 1903
Frank P. Tully	708 Columbus ave	"	3.00 "	Nov. 27, 1908
John Dilworth	142 Leverett st	Lockman	2.25 "	Dec. 28, 1905
Thomas Ambrose	179 Cambridge st	Teamster	2.25 "	July 5, 1885
Samuel Blair	4 N. Anderson st	"	2.25 "	May 25, 1899
Patrick Carroll	62 Troy st	"	2.25 "	Aug. 22, 1899
John Conlan	11 Staniford st	"	2.25 "	May 4, 1888
Timothy Dwyer	8 Mt. Vernon st	"	2.25 "	Aug. 30, 1903
Daniel Harkins	94 Bartlett st	"	2.25 "	May 1, 1875
Peter A. Havlin	183 Chambers st	"	2.25 "	Sept. 13, 1897
Martin Heffernan	91 Burrill st	"	2.25 "	" 6, 1895
Richard J. Landy	35 Charter st	"	2.25 "	Aug. 30, 1905
Henry Mullen	141 Leverett st	"	2,25 "	May 1, 1884
Frank J. Munster	5 Cambridge street pl	"	2.25 "	Jan. 15, 1904
John Murray	22 Billerica st	"	2.25 "	June 25, 1892
Michael F. McGrath	117 W. Ninth st	"	2.25 "	May 26, 1899
John F. O'Brien	14 Blossom st	"	2.25 "	Nov. 21, 1895
Thomas O' Connor	4 Hancock st	"	2.25 "	Sept. 16, 1901
Martin Quirk	358 Hanover st	"	2.25 "	July 31, 1899
John Smith	11 Maiden lane	"	2.25 "	1873
John L. Sullivan	63 Longwood ave	"	2.25 "	May 1, 1889
Patrick Sullivan	rear 34 Lynde st	"	2.25 "	" 1, 1887
Philip J. Toland	65 Staniford st	"	2.25 "	Jan. 19, 1899
Charles Carey	38 Cabot st	Helper	2.25 "	April 16, 1896
Felix Certisimo	21 Cooper st	"	2.25 "	" 24, 1905
William Coughlin	304A Bunker Hill st	"	2.25 "	May 1, 1877
William Fleming	3 Lawrence pl	"	2.25 "	Jan. 1, 1900
Daniel Gallagher	7 Allston pl	"	2.25 "	Dec. 30, 1901
James E. Gavin	11 Charter st	"	2.25 "	May 1, 1879
Patrick H. Good	14 Gurney st	"	2.25 "	Dec. 19, 1899
John J. Harrington	177 Rutherford ave	"	2.25 "	Sept. 28, 1898
Patrick Horty	40 Pleasant st	"	2.25 "	May 1, 1884
Eugene Leonard	395 Charles st	"	2.25 "	" 1, 1868
John Little	5 Dever st	"	2.25 "	Nov. 25, 1893
Dennis D. Mahoney	78 Poplar st	"	2.25 "	May 1, 1891
Thomas Mulvey	44 Bower st	"	2.25 "	" 1, 1879
Bernard McCool	21 Edgeworth st	"	2.25 "	" 1, 1884
Antonio Penta	1 Webster pl	"	2.25 "	" 12, 1905
Patrick Riordan	34 Emerald st	"	2.25 "	April 29, 1902
Augustus Rogers	31 Cooper st	"	2.25 "	Dec. 6, 1897
Luigi Selvitella	21 Moon st	"	2.25 "	Aug. 9, 1903
Edward Welch	47 McLean st	"	2.25 "	May 1, 1873

* Previously in the department.

Street Department (Sanitary Division).— Continued.

Name.	Residence.	Designation.	Compensation.	Date of Election or Appointment
		District No. 10.— Continued.		
William M. Allen	202 Norfolk ave	Laborer	$2.25 day	May 8, 1895
James J. Bradley	146 Richmond st	"	2.25 "	Jan. 2, 1902
Michael Brennan	3 Warren st	"	2.25 "	Dec. 29, 1899
William J. Brogan	187 Webster st	"	2.25 "	April 22, 1892
John Devlin	93 Endicott st	"	2.25 "	Sept. 12, 1899
John Doherty	18 Thatcher st	"	2.25 "	Dec. 30, 1901
James Flynn	29 Mt. Vernon st	"	2,25 "	Oct. 23, 1901
Simon Goldberg	19 Auburn st	"	2.25 "	Nov. 15, 1901
William F. Griffin	25 Eaton st	"	2,25 "	May 10, 1897
James Hannon	162 Franklin st	"	2.25 "	June 16, 1891
Thomas J. Hannon	442 Dudley st	"	2.25 "	April 18, 1895
Miles Heffernan	26 Portsmouth st	"	2.25 "	May 3, 1892
John Higgins	228 Commercial st	"	2.25 "	Aug. 27, 1906
John McCool	22 Tufts st	"	2.25 "	Jan. 10, 1900
Daniel F. McLaughlin	181 Endicott st	"	2.25 "	Nov. 18, 1892
Patrick J. Nagle	2 Revere st. pl	"	2.25 "	" 13, 1897
John O'Brien	82 W. Canton st	"	2.25 "	" 16, 1898
Michael B. O'Brien	52½ Washington st	"	2.25 "	Oct. 4, 1895
Francis J. O'Connor	102 Tyler st	"	2.25 "	June 9, 1900
William O'Hagan	22 Park st	"	2.25 "	May 19, 1891
William Waters	10 Mt. Vernon st	"	2.25 "	Nov. 25, 1893
Patrick F. Bergen	47 Poplar st	Reserve Laborer	2.25 "	April 29, 1905
James E. Burns	70 Poplar st	"	2.25 "	" 29, 1905
Guiseppe Capozza	18 Charter st	"	2.25 "	May 15, 1905
James J. Carney	96 Bartlett st	"	2.25 "	" 2, 1904
Pasquale Cataldo	88 Cottage st	"	2.25 "	" 15, 1905
Elmer E. Caverley	8 Bridge ct	"	2.25 "	" 29, 1905
Joseph F. Cavinaro	3 Mechanics ct	"	2.25 "	" 16, 1905
Thomas H. Connelly	75 Horace st	"	2.25 "	April 24, 1905
Thomas Donovan	53 Leverett st	"	2.25 "	" 24, 1905
John F. Dunn	16 Kennard ave	"	2.25 "	" 24,.1905
Cornelius Fitzpatrick	43 Allen st	"	2.25 "	" 24, 1905
Joseph Fleischer	301 Bennington st	"	2.25 "	June 25, 1900
William J. Garnett	7 Cypress st	"	2.25 "	April 24, 1905
Charles J. Haley	22 Lynde st	"	2.25 "	" 24, 1905
Benigno Iandoli	355 Hanover st	"	2.25 "	June 25, 1900
John J. Kilduff	125 Centre st	"	2.25 "	Jan. 1, 1900
Edward S. Lucas	10 Revere st	"	2,25 "	April 24, 1905
Patrick Moran	10 Bridge ct	"	2.25 "	" 29, 1904
James J. McCluskey	28 S. Russell st	"	2.25 "	" 24, 1905
Owen A. McDonald	17 Irving st	"	2,25 "	" 24, 1905
Philip J. McLaughlin	5 Bridge ct	"	2.25 "	" 29, 1904
Ansell Nichols	16 N. Anderson st	"	2.25 "	" 20, 1904
Michael J. O'Laughlin	69 Bromley st	"	2.25 "	" 24, 1905
Michael C. O'Hare	rear 365 Sumner st	"	2.25 "	" 22, 1904
Lamont Powers	17 Parkman st	"	2.25 "	May 29, 1904
Thomas Prendible	68 Poplar st	"	2.25 "	April 28, 1904
Buonaventure Raimondi	6 Sheafe st	"	2.25 "	" 29, 1904
Patrick W. Sheehan	126 Bunker Hill st	"	2.25 "	" 24, 1905
Thomas F. Walsh	7 Cypress st	"	2.25 "	" 24, 1905
Thomas P. Cahill	253 E. Eighth st	Regular Extra Laborer	2.25 "	Jan 4, 1907
Michele Cardillo	22 Chelsea st	" "	2.25 "	Sept. 11, 1906
Robert H. Creighton	163 W. Second st	" "	2.25 "	Dec. 10, 1906
Frank Cunningham	30 Blossom st	" "	2.25 "	Dec. 5, 1906
William F. Danehy	86 Hudson st	" "	2.25 "	Aug. 27, 1906
Raffaele Dello Russo	13 Charter st	" "	2.25 "	Sept. 7, 1906
John Doherty	32 N. Anderson st	" "	2.25 "	Aug. 24, 1906
Dennis Donovan	508 E. Third st	" "	2.25 "	Dec. 3, 1906
Patrick Egan	172 C st	" "	2.25 "	March 15, 1907
John Ferry	1 Quincy pl	" "	2.25 "	Aug. 24, 1906
William A. Hammond	3 Russell pl	" "	2.25 "	Oct. 15, 1906
William Hanlon	247 Bennington st	" "	2.25 "	Jan. 13, 1908
James E. Hart	52 Austin st	" "	2.25 "	Feb. 3, 1908*
John Holloran	45 Chambers st	" "	2.25 "	Dec. 31, 1907
John Glennon	86 Marcella st	" "	2.25 "	Oct. 15, 1906*
Frank J. Kane	6 Thatcher st	" "	2.25 "	Dec. 28, 1906
John Kennedy	515 Hanover st	" "	2.25 "	Aug. 24, 1906
Henry Kent	rear 200 Cambridge st	" "	2.25 "	March 5, 1908
Daniel J. Liddy	23 Highland st	" "	2.25 "	Aug. 27, 1906
John J. Lindsay	42 Nashua st	" "	2.25 "	Sept. 6, 1906
Owen McDermott	92 Neponset ave	" "	2.25 "	Aug. 24, 1906

* Previously employed in the department.

Street Department (Sanitary Division).— Concluded.

Name.	Residence.	Designation.	Compensation.	Date of Election or Appointment.
		District No. 10.— Concluded.		
John F. McNamara	1 Bridge ct	Regular Extra Laborer	$2.25 day	Nov. 1, 1907
Lawrence J. Noel	13 Sewall st	" "	2.25 "	Sept. 20, 1906
Edward C. Ralph	12 Mill st	" "	2.25 "	Aug. 24, 1906
Daniel Regan	442 W. Fourth st	" "	2.25 "	Feb. 23, 1909
John Roche	31 Hano st	" "	2.25 "	Aug. 24, 1906
John A. Roe	8 Marbury st	" "	2.25 "	Oct. 15, 1906
Fierorante Ruggiero	336 Commercial st	" "	2.25 "	" 19, 1906
Daniel Shea	1466 Washington st	" "	2.25 "	Sept. 6, 1906
John Shea	12 Hamlin st	" "	2.25 "	Nov. 5, 1907
James J. Sullivan	155 Albany st	" "	2.25 "	Oct. 15, 1906
Edward J. Tighe	94 Hammond st	" "	2.25 "	Aug. 27, 1906
Thomas Turley	101 Charles st	" "	2.25 "	Dec. 28, 1907
Francesco Zirpollo	47 Chelsea st	" "	2.25 "	Aug. 24, 1906
		District No. 11.		
John A. Dillon	13 Richmond st	Foreman	$3.50 day	March 3, 1905
Alexander Helsten	21 Dracut st	Watchman	2.25 "	Dec. 4, 1895
James E. Quinn	45 W. Second st	"	2.25 "	May 1, 1905
Michael F. Sullivan	46 Dover st	Boatman	2.50 "	Jan. 2, 1905
Martin T. Folan	14 W. Broadway	Scowman	2.25 "	July 1, 1902
John F. Bromfield	363 Maverick st	Dumper	2.25 "	Aug. 10, 1896
Owen Callahan	3 Sawyer st	"	2.25 "	May 11, 1891
William F. Ryan	18 Sturbridge st	"	2.25 "	April 6, 1899
James J. Barry	241 Havre st	Reserve Laborer	2.50 "	" 24, 1905
Edmund J. Hardy	83 Fulton st	"	2.50 "	Aug. 18, 1908
Daniel W. Kearns	18 Stanton st	"	2.50 "	April 24, 1905
William Hansbery	60 Sanford st	"	2.25 "	" 24, 1905
Augustine G. Kerrigan	226 Highland st	"	2.25 "	" 27, 1905
John Reagan	61 W. Lenox st	Regular Extra Laborer	2.25 "	Sept 20, 1906
George A. Ham	161 Sydney st	Captain	1,200 yr	Jan. 2, 1888
Michael J. McCarthy	408 Summer st	Engineer	3.50 day	Oct. 11, 1897
Henry E. Pingree	9 Frankfort st	"	3.50 "	April 24, 1909
Joseph Nelson	346 Bremen st	Emergency Engineer	3.50 "	" 14, 1909
Daniel J. Collins	94 Mercer st	Mate	3.00 "	May 8, 1907
James Kelly	34 Tolman st	Fireman	17.00 wk	Dec. 30, 1896
James Reilly	261 Webster st	"	2.83⅓ day	April 14, 1905
Charles E. Anderson	19 Decatur st	Deckhand	2.25 "	Feb. 12, 1908
Martin Clancy	7 W. Third st	Sailor	2.25 "	Nov. 23, 1907

Sewer Division.

		Office.		
J. Barton Pratt	25 Huntington ave	Deputy Superintendent	$3,500 yr	Feb. 1, 1909*
Edgar S. Dorr	213 Savin Hill ave	Chief Engineer	3,000 "	March 26, 1891*
Henry W. Sanborn	69 Chestnut Hill ave	Executive Engineer	3,000 "	Jan. 2, 1888
John J. Quinn	292 Temple st	Chief Clerk	2,500 "	April 27, 1906*
William P. Willard	19 Granville st	Clerk	2,400 "	Nov., 1888*
William N. Irving	221 Corey st	Bookkeeper	1,800 "	Aug. 29, 1900
Peter J. Rooney	41 Angell st	Clerk	1,600 "	May 2, 1896
Harry J. Rockett	49 Bowdoin st	"	1,400 "	Aug. 29, 1892
Thomas H. Copell	7 Bynner st	"	1,200 "	May 11, 1896
Fred J. Steele	124 Calumet st	"	1,000 "	April 17, 1907
James J. McNamee	417 Main st	"	800 "	July 30, 1906
Erasmus F. Smith	485 Poplar st	"	4.00 day	Sept. 30, 1887
Edward J. McMinnie	326 Shawmut ave	"	17.50 wk	July 21, 1896
Lawrence N. Shaw	621 E. Third st	"	2.50 day	April 1, 1906*
Hugh McCarron	71 Grove st	Stenographer	1,400 yr	" 7, 1899
Joseph P. Hutchinson	16 Kerwin st	"	800 "	Aug. 31, 1908
Isaiah D. Barnett	28 Porter st	Messenger	800 "	Feb. 5, 1902
Thomas F. Bowes	42 Sycamore st	Assistant Engineer	6.00 day	July 10, 1900*
George W. Hamilton	143 W. Canton st	"	6.00 "	" 1, 1898*
Alexander L. Kidd	43 Sagamore st	"	6.00 "	" 1, 1898*
Edward F. Murphy	898 Adams st	"	6.00 "	Feb. 7, 1902*
Charles H. Dodd	7 Meredith st	Junior Engineer	5.00 "	Sept., 1892
Carl S. Drake	45 Dustin st	"	4.00 "	Aug. 12, 1902*
John E. Hartnett	1699 Washington st	"	4.00 "	March 16, 1904
James Hurley	19 Joy st	"	4.00 "	Sept. 21, 1904*
Fred A. Lovejoy	28 Wren st	"	4.00 "	" 3, 1895

* Previously employed in the department.

Street Department (Sewer Division).— Continued.

Name.	Residence.	Designation.	Compensation.	Date of Election or Appointment
		Office.— Continued.		
John E. L. Monaghan	319 Fourth st	Junior Engineer	$4.00 day	June 30, 1906
Owen Monahan	38 Lambert st	"	4.00 "	July, 1898
John M. Shea	19 Myrtle st	"	4.00 "	May 11, 1891
William A. Johnson	173 Millet st	"	3.50 "	Oct. 5, 1903
Daniel J. Lynch	763 Columbia rd	"	3.50 "	" 2, 1907
Warren A. Rogers	31 Bradbury st	"	3.50 "	Nov. 2, 1897
Ernest M. Young	26 Bentley st	"	3.50 "	May 30, 1903
Mark E. Pitman	22 Gladstone st	"	3.00 "	Oct. 2, 1903
Edward Barnwell	18 Bowdoin st	Instrument Man	3.50 "	Nov., 1889
Thomas A. Finneran	28 Fisher ave	"	3.50 "	Oct. 29, 1903
Henry A. Sherman	1697 Washington st	"	3.50 "	May 13, 1904
Francis A. Garvin	67 Fairbanks st	"	3.00 "	Oct. 10, 1903
Cyrus C. Howland	592 Park st., Dor	"	3.00 "	Sept. 27, 1895
Bertram A. Williams	48 Sanford st., Dor	"	3.00 "	Feb. 10, 1905
Fred G. Daniels	1196 Dorchester ave	Rodman	2.75 "	Aug. 1, 1895
James A. Ackland	87 Hamilton st	"	2.50 "	" 12, 1896
James A. Bell	8 Fifield st	"	2.50 "	April 13, 1896
Francis J. Corbett	8 Fuller st., Dor	"	2.50 "	June 12, 1896
William H. Cunningham	226 Cambridge st	"	2.50 "	April 12, 1897
Fred M. Dacey	8 Lexington st	"	2.50 "	March 11, 1907*
Douglas C. Fagin	48 Mercer st	"	2.50 "	April 30, 1896
Thomas J. Ganley	65 Chestnut ave	"	2.50 "	Oct. 12, 1896
William V. P. Hoar	33 Dennis st	"	2.50 "	June 21, 1907
Henry C. Hoppe	468 Southampton st	"	2.50 "	" 3, 1902
Harry H. Hughes	19 Hamlet st	"	2.50 "	Oct. 9, 1895
John J. Lane	33 Sargent st	"	2.50 "	Nov. 8, 1895
Frank H. Lonergan	121 Mill st	"	2.50 "	Dec. 4, 1895
William B. Roche	116 Minot st., Dor	"	2.50 "	May 26, 1900
John J. Scollard	21 Marshfield st	"	2.50 "	April 29, 1896
Timothy F. Spillane	47 E. Dedham st	"	2.50 "	Sept. 2, 1896
William H. Bland	92 Pearl st	"	2.25 "	Oct. 7, 1896
Thomas J. Downey	11 Ruggles st	"	2.25 "	Jan. 30, 1897
Edward J. Logan	12 Fisher ave	"	2.25 "	" 21, 1896
George H. Sloan	317 Quincy st	"	2.00 "	Oct. 7, 1896
Frank J. Gately	5 Wenham st	"	1.75 "	May 3, 1905
John J. Burke	7 Sherwood st	"	1.25 "	July 17, 1907
Michael J. Morris	51 Magazine st	"	800 yr	Nov. 27, 1906
Richard J. McNulty	30 Newport st	Draughtsman	4.00 day	April 28, 1904
William J. Watkins	30 Collins st	"	4.00 "	Oct. 5, 1898
J. Philip O'Connell	257 Metropolitan ave	"	3.75 "	Sept. 16, 1903
Rudolph J. Thanisch	151 Park st., W. Rox	"	3.75 "	March 20, 1909
William M. Coombs	16 Paris st	"	3.50 "	Aug. 2, 1892
Charles A. Herbert	53 Moulton st	"	3.50 "	Sept. 11, 1903*
Daniel L. Mahoney	84 Ferrin st	"	3.50 "	" 16, 1896
Richard F. Ritchie	764 Broadway	"	3.50 "	Feb. 11, 1903
Walter L. Flanagan	35 Mt. Vernon st., Dor	"	3.00 "	Oct. 3, 1903
John J. Cusick	217 H st	"	3.00 "	July 8, 1902
John Connor	34 High st., Chsn	"	900 yr	Oct. 22, 1902
Fred A. Fales	189 Highland st	House Inspector	3.50 day	May 1, 1887
William F. Finneran	74 Smith st	"	3.50 "	Sept. 4, 1903
John M. Hurley	29 Wenham st	"	3.50 "	May 21, 1891
Randall E. Young	77 Callender st	"	3.50 "	April 26, 1900
James J. Conway	19 Beethoven st	Chief Inspector	1,800 yr	Nov. 21, 1898
James A. Berrill	101 Walnut ave	Inspector	5.00 day	" 30, 1895
James E. Coyne	35 Sherman st	"	5.00 "	July 10, 1906*
Lucius M. S. Horton	118 White st., E. B	"	5.00 "	Aug. 7, 1908
John F. McCarthy	409 Sumner st	"	5.00 "	" 6, 1896
Charles L. Weeks	rear 471 Columbus ave	"	4.00 "	April 1, 1901
Walter I. Brown	110 Park st	"	3.50 "	Feb. 13, 1903
Frank C. Gillooly	6 Washington st., Chsn	"	3.50 "	Aug. 26, 1896
Timothy J. Gunning	226 Lamartine st	"	3.50 "	Oct. 8, 1906*
William A. Moore	38 Atherton st	"	3.50 "	" 26, 1893
John W. O'Neil	23 Barry st	"	3.50 "	Dec. 1, 1892
Edward J. Ryan	136 Walnut ave	"	3.50 "	" 16, 1904*
John C. Sargent	2 Elbert st., Rox	"	3.50 "	Oct. 10, 1899
Michael J. Tehan	54 F st	"	3.50 "	Dec. 4, 1903*
Chester F. Young	25 Henshaw st	"	3.50 "	March 3, 1902
John L. Barry	23 Medford st	"	3.00 "	Dec. 29, 1905*
James A. Mitchell	7 Cardington st	"	3.00 "	Nov. 27, 1899
George E. Phalan	33 Cross st., Chsn	"	3.00 "	Aug. 20, 1897
Charles E. Sheehe	69 High st	"	3.00 "	June 13, 1902

* Previously employed in the department.

Street Department (Sewer Division).— Continued.

Name.	Residence.	Designation.	Compensation.	Date of Election or Appointment.
		Office.— Concluded.		
ustin C. Woodside	86 W. Eagle st	Inspector	$3.00 day	Aug. 2, 1896
atrick McBride	17 Temple st., Dor	Driver	3.00 "	Feb. 6, 1902
oseph F. Burke	121 Heath st	"	17.50 wk	April 8, 1900
aniel Connor	86 Fenwood rd	Blue Printer	2.25 day	March 23, 1896
harles F. Ryan	76 Dale st	Cement Tester	2.75 "	April 28, 1902
arry J. Reidy	138 Fisher ave	Chauffeur	21.00 wk	Aug. 23, 1906
oseph P. Crotty	37 Stanley st	Laborer	2.75 day	July 15, 1897
		District No. 1.— South Boston.		
illiam F. Lowe	60 Allen st	Foreman	$1,800 yr	Oct. 2, 1900*
ames F. Granlee	14 S. Russell st	Inspector	3.75 day	May 1, 1887
illiam S. Halstrick	200A Hampden st	Clerk	800 yr	" 1, 1887
ohn H. Gibbard	121 Charles st	Mason	5.60 day	" 1, 1895
ohn Drillio	703 E .Broadway	Steam Engnieer	.50 hr	Dec. 24, 1891
ames P. Hurley	55 Dewey st	"	.50 "	April 1, 1892
ohn H. McGee	16 South st	"	.50 "	Sept. 12, 1907
homas F. McManaman	13 Ireland st	"	.50 "	May 28, 1905
ohn Cassidy	254 Ninth st	Carpenter	2.50 day	" 22, 1887
atrick J. Barry	189 I st	Stableman	2.25 "	Oct. 29, 1889
aurice Fitzgerald	11 Beckler ave	Watchman	2.25 "	Dec. 19, 1898
ichael McEtterick	9 Malden st	"	2.25 "	April 4, 1888
ames McGrady	314 E st	"	2.25 "	May 1, 1887
ichael Monaghan	68 C st	"	2.25 "	Sept. 13, 1900
ennis Callaghan	16 F st	Bracer	2.50 "	" 14, 1897
ichael F. Conley	75½ F st	"	2.50 "	May 23, 1888
dward Flaherty	199 Second st	"	2.50 "	April 8, 1897
alter McDonough	82 Third st	"	2.50 "	June 25, 1897
obert Noonan	635 Sixth st	Laborer	2.50 "	Dec. 28, 1905
ohn J. Barry	1 Union ave	"	2.25 "	April 15, 1903
atrick Brobson	56 Gold st	"	2.25 "	Oct. 4, 1892
oleman Conley	68 Gold st	"	2.25 "	Feb. 6, 1899
ichael F. Connelly	632 E. Eighth st	"	2.50 "	May 20, 1889
tephen Connolly	364 Second st	"	2.25 "	Aug. 26, 1896
ohn H. Connor	26 Ward st	"	2.25 "	Nov. 19, 1897
illiam J. Coughlin	214 C st	"	2.25 "	Aug. 2, 1897
ames Dooley	153 Second st	"	2.25 "	Jan. 12, 1898
ndrew T. Flaherty	169 Athens st	"	2.25 "	May 26, 1891
artin Foley	175 Bowen st	"	2.25 "	Oct. 26, 1898
ohn Gorham	42 Third st	"	2.25 "	May 10, 1907
ohn Joyce	87 Bowen st	"	2.25 "	" 7, 1907
eter J. Keenan	1 Hayden pl	"	2.25 "	" 11, 1907
illiam H. Keevan	8 Yeoman st	"	2.25 "	June 25, 1906
ohn King	14 Sixth st	"	2.25 "	Oct. 15, 1892
ichael King	193 C st	"	2.25 "	June 23, 1891
ichael King, 2d	13 Gate st	"	2.25 "	" 6, 1897
atrick King	5 Chestnut pl	"	2.25 "	Sept. 13, 1897
illiam R. Lomasney	75 Poplar st	"	2.25 "	Dec. 28, 1905
hristopher McDonough	161 Sixth st	"	2.25 "	June 20, 1891
ames McDonough	22 B st	"	2.25 "	April 4, 1897
ichael McMahon	33 Devon st	"	2.25 "	Dec. 2, 1891
wen Malloy	43 Fifth st	"	2.25 "	Oct. 14, 1889
atrick Mungovern	686 Eighth st	"	2.25 "	" 15, 1902
illiam J. Neville	177 Fifth st	"	2.25 "	" 22, 1897
ohn O'Connor	12 Howe ave	"	2.25 "	Aug. 4, 1890
ichael O'Keefe	50 A st	"	2.25 "	June 22, 1895
ames Patten	30 Palmer st	"	2.25 "	July 6, 1891
ames F. Regan	272 Bowen st	"	2.25 "	" 2, 1890
eremiah Sheehan	184 I st	"	2.25 "	Aug. 3, 1892
ichael J. Smart	511 Third st	"	2.25 "	Feb. 7, 1899
aniel J. Spain	69 Telegraph st	"	2.25 "	Sept. 22, 1897
ohn F. Traynor	631 Sixth st	"	2.25 "	Jan. 30, 1905
ichael J. Welch	19 Rawson st	"	2.25 "	" 5, 1899
		District No. 2.— East Boston.		
ohn M. Conry	157 Webster st	Foreman	$1,800 yr	Feb. 5, 1902*
obert J. Pumphret	1092 Bennington st	Sub-foreman	3.50 day	Oct. 24, 1902*
illiam J. Wickett	217 Webster st	Steam Engineer	.50 hr	July 7, 1907
harles Carroll	423 Bennington st	Carpenter	3.50 day	Aug. 7, 1903
obert Jeffers	67 Liverpool st	"	3.50 "	May 21, 1902
rank J. Johnson	56 Wadsworth st	Yardman	2.50 "	April 1, 1902

* Previously employed in the department.

Street Department (Sewer Division).— Continued.

Name.	Residence.	Designation.	Compensation.	Date of Election or Appointment.
		District No. 2.— East Boston.— Concluded.		
John H. Barry	244 Princeton st	Watchman	$2.25 day	Aug. 10, 1896
Thomas McIrney	7 Putnam st	"	2.25 "	Aug. 6, 1896
Roger Doherty	27 Chaucer st	Bracer	2.50 "	May 25, 1891
Michael Donnelly	12 Nicholson ct	"	2.50 "	April 6, 1897
Daniel Donohue	77 Byron st	"	2.50 "	July 17, 1888
John J. Price	11 Glendon pl	"	2.50 "	Dec. 7, 1897
Edward Grant	24 Chambers st	Laborer	2.50 "	Nov. 22, 1897
John P. Cady	101 Maverick sq	"	2.25 "	May 11, 1898
Patrick Cummings	170 Putnam st	"	2.25 "	Sept. 26, 1902
John Donohue	788 Saratoga st	"	2.25 "	Feb. 1, 1897
John Kennedy	148 Putnam st	"	2.25 "	May 10, 1907
Frank Kilbride	366 Meridian st	"	2.25 "	Sept. 25, 1888
James S. Knox	430 Bennington st	"	2.25 "	May 18, 1891
Michael E. Matthews	314 Bennington st	"	2.25 "	Jan. 6, 1908
Patrick McGee	331 Bennington st	"	2.25 "	Nov. 8, 1890
Bernard McGee	519 Bennington st	"	2.25 "	Oct. 25, 1890
Charles McCarthy	125 Farrington st	"	2.25 "	April 18, 1891
Bernard McLaughlin	91 Morris st	"	2.25 "	May 1, 1897
Jeremiah Moynihan	168 Putnam st	"	2.25 "	" 1, 1887
John Murray	18 Thwing st	"	2.25 "	Sept. 2, 1896
Michael Fitzgerald	143 Everett st	"	2.25 "	July 17, 1888
William Love	444 Bennington st	"	2.25 "	Oct. 4, 1890
Charles McGovern	80 Chelsea st	"	2.25 "	" 27, 1890
William T. Whalen	42 Everett st	"	2.25 "	April 7, 1902
John Bradley	242 Everett st	"	2.25 "	May 1, 1887
John Glavin	48 Jeffers st	"	2.25 "	July 20, 1898
John P. Queenan	185 Havre st	"	2.25 "	Oct. 24, 1895
		District No. 4.— Brighton.		
Alfred Pitts	18 Bennett st	Foreman	$1,800 yr	Sept. 4, 1896*
William J. Nutley	24 Edwin st	Inspector	5.00 day	June 8, 1891
Patrick Grace	6 Garden st	Mason	.70 hr	Aug. 1, 1887
Joseph E. Brown	20 Exchange st	Steam Engineer	.50 "	July 29, 1899
John F. Fitzpatrick	18 Hitchborn st	Watchman	2.25 day	Jan. 30, 1894
Dennis Burke	15 Mackin st	Laborer	2.50 "	Oct. 24, 1899
Jeremiah Doyle	43 Oakland st	"	2.50 "	March 21, 1899
John Driscoll	31 Winship st	"	2.50 "	May 3, 1902
Robert Cameron	26 Cypress rd	"	2.25 "	Nov. 19, 1897
John Cawley	rear 32 Shepard st	"	2.25 "	" 25, 1893
Michael Coleman	7 Snow st	"	2.25 "	May 20, 1891
Patrick F. Collins	24 Shannon st	"	2.25 "	Nov. 25, 1893
John Connors	14 Winship st	"	2.25 "	" 25, 1893
Patrick W. Cotter	14 Holiday st	"	2.50 "	April 12, 1902
Michael J. Coyne	337 Market st	"	2.25 "	Aug. 11, 1887
Luke J. Curley	6 Cypress rd	"	2.25 "	Sept. 9, 1892
Cornelius Driscoll	33 Snow st	"	2.25 "	May 2, 1892
Owen Fitzgerald	54 Lincoln st	"	2.25 "	Nov. 25, 1893
John Flynn	54 Portsmouth st	"	2.25 "	" 25, 1893
Thomas Fogarty	8 Spring st	"	2.25 "	May 1, 1896
James Foley	339 Market st	"	2.25 "	" 22, 1902
Thomas P. Good	156 Heath st	"	2.25 "	Sept. 3, 1897
John T. Henry	238 Market st	"	2.25 "	May 1, 1891
Coleman Kane	20 Smith st	"	2.25 "	Dec. 2, 1893
John Kelliher	160 N. Beacon st	"	2.25 "	May 9, 1892
Bart McCarthy	Seager ct	"	2.25 "	June 25, 1890
Charles McElaney	14 Winship st	"	2.25 "	Sept. 11, 1892
John McFarland	950 Parker st	"	2.25 "	April 26, 1887
Thomas Morrison	176 N. Beacon st	"	2.25 "	June 2, 1893
Dennis O'Keefe	109 Dustin st	"	2.25 "	Nov. 25, 1893
John O'Neil	12 Waverly pl	"	2.25 "	May 5, 1892
Daniel D. Quill	33 Snow st	"	2.25 "	Jan. 2, 1903
David H. Rines	178 N. Beacon st	"	2.25 "	May 1, 1883
James Shea	3 Crossland pl	"	2.25 "	" 20, 1902
Daniel Sullivan	27 Litchfield st	"	2.25 "	Nov. 25, 1893
Thomas Tevenan	25 Snow st	"	2.25 "	" 25, 1893
John J. Tumblety	2 Conant pl	"	2.25 "	July 17, 1888
Michael Ward	12 Peaceable st	"	2.25 "	June 3, 1893
		District No. 5.— West Roxbury.		
John Kelly	30 Boylston st	Foreman	$1,800 yr	Nov., 1893*
John J. Collins	4 Centre pl	Inspector	3.50 day	" 8, 1895

* Previously employed in the department.

Street Department (Sewer Division).— Continued.

Name.	Residence.	Designation.	Compensation.	Date of Election or Appointment.
		District No. 5.— West Roxbury.— Continued.		
John H. Driscoll	73 Walter st	Inspector	$3.50 day	Dec. 1, 1892
William O'Brien	19 Spring Park ave	"	4.25 "	May, 1895
Joseph Timilty	5 Crowley st	Mason	.70 hr	July 22, 1898
John J. Foley	2212 Centre st	Steam Engineer	.50 "	Feb. 18, 1898
Thomas Cunningham	24 Bradstreet ave	Blacksmith	3.00 day	May 23, 1895
William P. Barrett	95 Child st	Blacksmith's Helper	2.25 "	" 1, 1896
Charles J. Gallagher	61 Maywood st	Carpenter	3.75 "	Jan. 2, 1899
Daniel W. Moore	6 Holborn pk	Clerk	3.00 "	Dec. 12, 1899
Robert Stafford	5 Sanford pl	Yardman	2.25 "	May 11, 1887
John Barrett	164 Heath st	Teamster	2.25 "	Dec. 23, 1898
William H, Duffy	4 Elmwood ct	"	2.25 "	May 1, 1896
George W. Gilmore	2 Terry st	"	2.25 "	July 17, 1899
John F. Graham	36 Goldsmith st	"	2.25 "	May 14, 1891
Bernard Brady	26 Rosemary st	Stableman	2.25 "	" 1, 1883
Frank McMurrough	7 Rosemary st	"	2.25 "	" 14, 1891
John E. Boyle	31 Boylston st	Watchman	3.00 "	April 20, 1900
Patrick Egan	13 Anson st	"	2.25 "	Sept. 12, 1892
George Faul	10 Mechanic st	"	2.25 "	July 12, 1899
Michael F. Gilraine	48 Temple st	"	2.25 "	May 29, 1891
Timothy F. Sullivan	125 Bolton st	"	2.25 "	Dec. 29, 1899
Patrick J. Barrett	159 Green st	Laborer and Bracer	2.50 "	" 2, 1898
Patrick Cronin	12 Cherokee st	" "	2.50 "	May 1, 1887
James Daley	1177A Tremont st	" "	2.50 "	Oct. 23, 1895
Michael Donnelly	498 Parker st	Fireman	2.50 "	" 1, 1898
Thomas J. Early	38 Norfolk ave	Pipe Layer, Bracer and Laborer	2.50 "	May 21, 1891
Michael E. Foley	976 Parker st	Pipe Layer, Bracer and Laborer	2.50 "	Sept. 3, 1889
Thomas Giblin	101 Smith st	Pipe Layer, Bracer and Laborer	2.50 "	May 1, 1887
Cornelius J. McDonough	83 Call st	Bracer, Powderman and Laborer	2.50 "	Sept. 20, 1892
Hugh Shannon	214 Poplar st	Laborer, Bracer and Rigger	2.75 "	June 5, 1890
Daniel Brady	512 Hyde Park ave	Laborer	2.50 "	Aug. 23, 1895
Frank A. Brothers	32 Valentine st	"	2.50 "	March 2, 1906
James P. Barrett	116 Keyes st	"	2.25 "	Nov. 28, 1898
James Coyne	75 Maywood st	"	2.25 "	June 11, 1872
James Cunningham	93 Brookside ave	"	2.25 "	May 11, 1896
James J. Cusick	324½ Amory st	"	2.25 "	" 1, 1896
John Craven, 1st	33 Conant st	"	2.25 "	July 25, 1880
Michael Carty	21 Ballard st	"	2.25 "	Sept. 12, 1892
Michael Conway	668 Canterbury st	"	2.25 "	May 11, 1907
Patrick Carthy	87 Jamaica st	"	2,25 "	Aug. 26, 1893
Thomas Cox	169 Norfolk ave	"	2.25 "	July 24, 1897
William Clancy	5 Crosby pl	"	2.25 "	May 1, 1889
Andrew Doyle	71 Walk Hill st	"	2.25 "	" 1, 1896
Edward Dillon	96 Keyes st	"	2.25 "	Nov. 25, 1893
John Dolan	58 Call st	"	2.25 "	Oct. 18, 1897
Thomas Devny	651 Parker st	"	2.25 "	May 1, 1896
William Dunlea	50 E. Dedham st	"	2.25 "	" 6, 1904
Michael A. Flynn	5 Tremont ct	"	2.25 "	Oct. 7, 1896
Peter F. Fay	1122 Columbus ave	"	2.25 "	May 15, 1891
James Gibbons	151 Centre st	"	2.25 "	" 1, 1891
John Galvin	107 Carolina ave	"	2.25 "	Aug. 22, 1895
Luke Glennon	38 Dunlow st	"	2.25 "	Feb. 28, 1900
Patrick Gately	948 Parker st	"	2.25 "	June 14, 1883
Thomas Gavin	63 Wensley st	"	2.25 "	Oct. 15, 1889
Michael Hanley	384 Amory st	"	2.25 "	May 1, 1896
Patrick Higgins	121 Linden Park st	"	2.25 "	Nov. 25, 1893
Daniel Kenny	246 Cabot st	"	2.25 "	July 24, 1895
Michael Kelley	37 Goldsmith st	"	2.25 "	Nov. 25, 1893
Thomas Kelly	24 Day st	"	2.25 "	May 19, 1891
Frank J. Leslie	56 Lawn st	"	2.25 "	April 15, 1885
Garret Leahy	22 Weston st	"	2.25 "	Oct. 4, 1892
Richard Leonard	64 Child st	"	2.25 "	May 5, 1896
Charles McCarey	66 Gardner st	"	2.25 "	Nov. 25, 1893
Edward McShane	49 Smith st	"	2.25 "	April 23, 1892
Frank McCormack	39 Leon st	"	2.25 "	Dec. 31, 1892
Joseph McMahon	16 Rosemary st	"	2.25 "	June 5, 1885
John Mulloy	102 William st	"	2.25 "	July 9, 1897
Michael Murray	102 Williams st	"	2.25 "	" 1889
Michael B. McGarry	46 Union Park st	"	2.25 "	April 27, 1904

Street Department (Sewer Division).— Continued.

Name.	Residence.	Designation.	Compensation.	Date of Election or Appointment.
		District No. 5.— West Roxbury.— Concluded.		
Patrick J. Murrin	7 Texas st	Laborer	$2.25 day	July 13, 1897
William P. Malloy	277 Centre st	"	2.25 "	Oct. 31, 1904
John Maguire	191 Green st	"	2.25 "	May 2, 1896
Patrick Norton	3 Ballard pl	"	2.25 "	Sept. 8, 1896
Peter O'Rourke	25 Chestnut ave	"	2.25 "	" 23, 1892
Thomas O'Toole	27 Cabot st	"	2.25 "	Aug. 6, 1897
Charles Quigley	5 Tremont ct	"	2.25 "	Aug. 6, 1897
Joseph Rafferty	5 Crosby pl	"	2.25 "	Oct. 12, 1897
John Ryan	1188 Columbus ave	"	2.25 "	Jan. 2, 1898
Patrick Redden	324½ Amory st	"	2.25 "	Aug. 8, 1890
Michael Sheridan	27 Keyes st	"	2.25 "	Nov. 25, 1893
James Waters	7 Alden pl	"	2.25 "	Aug. 2, 1888
James Williamson	3540 Washington st	"	2.25 "	May 11, 1896
John Lawlor	95 Keyes st	"	2.25 "	Jan. 20, 1909*
John W. Murphy	Adams pl	"	2.25 "	April 17, 1889
Patrick Flynn	58 Call st	"	2.25 "	Sept. 24. 1895
John P. Sullivan	46 Baldwin st	"	2.25 "	Jan. 1, 1904
		District No. 6.— Dorchester.		
William Park	624 Dudley st	Foreman	$1,800 yr	May 1, 1900
John J. Crowley	13 Wrentham st	Inspector	5.00 day	Oct. 4, 1898
James F. Lucas	60 Astoria st	"	5.00 "	April 4, 1888
James C. Coleman	357 Seaver st	Clerk	3.50 "	May 1, 1885
John F. McMorrow	322 Adams st	Inspector and Carpenter	3.50 "	Jan. 11, 1904
Dennis Brennan	60 Fuller st	Mason	.70 hr	Oct. 10, 1898
William Finneran	9 Catawba st	"	.70 "	June 18, 1898
Matthew Taylor	13 Hecla st	Carpenter	2.25 day	Nov. 29, 1907*
Thomas McDonald	176 Westville st	Yardman	2.50 "	May 1, 1882
John Cain	73 Yeoman st	Steam Driller	2.50 "	" 1, 1888
John H. Riley	9 Bloomington st	Stonecutter	3.00 "	Oct. 1. 1899
Martin L. Boyle	1 Minot pl	Stableman	2.25 "	May 17, 1902
Patrick Thornton	35 East st	"	2.25 "	Nov. 25, 1898
James Farrell	1582 Dorchester ave	Watchman	2.25 "	June 26, 1895
Thomas H. Kelly	15 Plain st	"	2.25 "	Sept. 23, 1898
John Sullivan	10 Greenmount st	"	2.25 "	May 1, 1875
Martin F. O'Melia	1 Hammett st	"	2.25 "	" 11, 1892
Robert W. Sullivan	70 W. Cedar st	"	2.25 "	" 1, 1885
John Delaney	2082 Dorchester ave	Teamster	2.25 "	Sept. 7, 1892
Daniel Cotter	21 Roach st	Bracer	2.50 "	Aug. 5, 1896
Patrick Gorman	31 Dickens st	"	2.50 "	July 11, 1891
James Lee	43 W. Seventh st	"	2.50 "	May 31, 1898
Patrick Foley	18 B st	Pipe Layer	2.50 "	" 1, 1876
Patrick Curran	54 Beach st	Laborer	2.50 "	Oct. 14, 1897
Michael Graham	24 Greenwich st	"	2.50 "	" 5, 1896
Robert Amrouck	68 Grainger st	"	2.25 "	Nov. 30, 1898
Patrick J. Bennett	130 Draper st	"	2.25 "	Oct. 4, 1892
George Buchanan	87 I st	"	2.25 "	June, 1887
Patrick Burke	126 Eighth st	"	2.25 "	May 1, 1891
James Clancy	78 Taylor st	"	2.25 "	Oct. 2, 1895
Patrick Clougherty	161 Sixth st	"	2.25 "	" 11, 1897
Stephen Connolly	74 Middle st	"	2.25 "	May 25, 1896
Thomas Connolly	9 Ellsworth st	"	2.25 "	" 18, 1891
Stephen Costello	767 Dorchester ave	"	2.25 "	Aug. 22, 1895
Patrick Craven	700 Parker st	"	2.25 "	Aug. 23, 1897
John Dolan	419 Neponset ave	"	2.25 "	Nov. 1, 1897
James F. Fagan	60 Newhall ave	"	2.25 "	June 27, 1907
Peter Fahey	23 Fuller st	"	2.25 "	Aug. 6, 1890
Michael Flaherty	14 Fifth st	"	2.25 "	Sept. 10, 1890
Edward Galvin	5 Bertram st	"	2.25 "	Oct. 18, 1897
Daniel Higgins	22 Ellet st	"	2.25 "	Dec. 5, 1898
Patrick Higgins	22 Ellet st	"	2.25 "	July 11, 1891
Daniel Hurley	280 Neponset ave	"	2.25 "	May 5, 1896
Martin Joyce	124 Gold st	"	2.25 "	Oct. 8, 1889
Patrick Keating	37 Fremont pl	"	2.25 "	Aug. 5, 1896
James P. Keelan	82 Thetford ave	"	2.25 "	July 19, 1906
William J. Kelly	8 Preston ct	"	2.25 "	" 14, 1891
Timothy Leary	6 Fenton pl	"	2.25 "	Oct 25, 1889
James Lynch	111 Heath st	"	2.25 "	" 12, 1897
Stephen Manning	66 B st	"	2.25 "	Sept. 18, 1889

* Previously employed in the department.

Street Department (Sewer Division).— Continued.

Name.	Residence.	Designation.	Compensation.	Date of Election or Appointment.
		District No. 6.— Dorchester.— Concluded.		
Patrick J. McKenna	1155 Dorchester ave	Laborer	$2.25 day	Nov. 26, 1898
Michael Meeleedy	64 Pierce ave	"	2.25 "	June 16, 1902
Richard F. Moore	22 Bailey st	"	2.50 "	May 7, 1902
James Mulvaney	54 Terrace st	"	2.25 "	July 25, 1895
Thomas McPartlin	20 Fenton st	"	2.25 "	April 20, 1904
Patrick Muldoon	46 Fuller st	"	2.25 "	Aug. 5, 1896
William Mullin	22 Ellet st	"	2.25 "	Dec. 19, 1898
Cornelius O'Brien	320 Adams st	"	2.25 "	Sept. 30, 1895
Jeremiah O'Brien	54 Cedar st	"	2.25 "	Dec. 5, 1898
Michael O'Brien	6 Loring st	"	2.25 "	May 11, 1897
John H. Peters	35 Jenkins st	"	2.25 "	Feb. 4, 1905
Thomas Phalen	13 Patterson st	"	2.25 "	May 10, 1902
Daniel Reiley	56 Grainger st	"	2.25 "	Dec. 9, 1898
Patrick Ronan	521 Ashmont st	"	2.25 "	Aug. 14, 1897
Martin Sheehan	46 Greenwich st	"	2.25 "	Nov. 8, 1889
John Sweeney, 1st	22 Greenwich st	"	2.25 "	Oct. 3, 1895
Daniel C. Doherty	12 Fenton st	"	2.25 "	July 24, 1897
Thomas McGovern	283 Hancock st	"	2.25 "	Dec. 29, 1887
Dennis Calnan	138 Pleasant st	"	2.25 "	Jan. 11, 1891
James H. McCarthy	76 Hudson st	"	2.25 "	Dec. 29, 1905
Nathan Gilman	1 Causeway st	"	2.25 "	" 26, 1905
Thomas Dury	34 Hampshire st	"	2.25 "	" 13, 1897
John Flynn	32 Tolman st	"	2.25 "	Aug. 3, 1896
John L. J. Flynn	94 E. Newton st	"	2.25 "	May 13, 1907
Abraham Minisky	27 Rochester st	"	2.25 "	Jan. 9, 1899
Richard Murray	2½ Clayton pl	"	2.25 "	April 10, 1897
Thomas Mullen	22 Langdon st	"	2.25 "	Oct. 26, 1898
Patrick Lilly	1 Elm st	"	2.25 "	May 26, 1891
Peter Blessington	49 Torrey st	"	2.25 "	Oct. 18, 1895
Boynton Harris	8 Fellows st	"	2.25 "	Dec. 22, 1897
Thomas Galvin	182 Norfolk ave	"	2.25 "	" 7, 1896
Dennis Glynn	5 Whitten st	"	2.25 "	July 12, 1897
Michael Donegan	8 Riverside st	"	2.25 "	Aug. 9, 1897
Thomas F. Ford	49 Weston st	"	2.25 "	Oct. 28, 1897
Patrick Kenney	812 Parker st	"	2.25 "	July 11, 1907
William T. Marshall	926 Albany st	"	2.25 "	Sept. 20, 1898
George H. Caswell	24 Hammond st	"	2.25 "	Jan. 3, 1898
William L. Johnson	42 Vernon st	"	2.25 "	Aug. 10, 1897
John Shannon	512 Third st	"	2.25 "	May 14, 1891
Cornelius J. Murphy	247 Kilton st	"	2.25 "	Nov. 20, 1907
Andrew H. Legere	206 Emerson st	"	2.25 "	Jan. 17, 1899
Murphy Henry	221 Webster st	Mason	.70 hr.	Dec. 7, 1896
		Districts Nos. 7 and 8.— South End and Roxbury.		
Patrick F. Kelley	109 Fenwood rd	Foreman	$5.00 day	May 8, 1908*
William J. Gormley	30 Cobden st	Inspector	3.50 "	April 30, 1903
Dennis Walsh	23 Chambers st	"	3.75 "	May 1, 1884
Edward J. Ryan	115 Adams st	Clerk	3.50 "	July 13, 1895
Patrick Broder	44 Hillside st	Mason	.70 hr.	Dec. 1, 1889
Michael Green	28 Walden st	Carpenter	2.75 day	May 1, 1877
Joseph H. Rorke	19 Adams st	"	3.50 "	Nov. 30, 1906
Ernest E. Cummings	1109 Harrison ave	Carpenter's Helper	2.75 "	March 10, 1902
Michael Duffee	253 Highland st	Steam Engineer	3.00 "	May 28, 1890
Oscar C. Holden	6 Sumner pl	Stableman	2.25 "	Nov. 23, 1891
Joseph P. Morley	109 E. Newton st	"	2.25 "	May 19, 1891
Thomas W. Coughlin	503 Harrison ave	Watchman	2.25 "	June 5, 1903
Jeremiah Ford	641 Eighth st	"	2.25 "	" 4, 1890
Patrick Hayes	28 Clarence st	"	2.25 "	" 5, 1902
Thomas Kelley	30 Boylston st	"	2.25 "	May 1, 1896
Dennis O'Sullivan	55 E. Newton st	"	2.25 "	" 1, 1887
Nathan F. O'Neill	24A Wakulla st	Teamster	2.50 "	Oct. 19, 1888
John F. Breen	43 Palmer st	"	2.25 "	Jan. 4, 1899
Thomas F. Casey	21 Winslow st	"	2.25 "	Oct. 3, 1892
William Downey	48 Cedar st	"	2.25 "	Sept. 13, 1897
Thomas F. Gillespie	656 Harrison ave	"	2.25 "	" 19, 1888
Edward J. Walsh	42 Sbaron st	"	2.25 "	" 15, 1897
James Giblin	1248½ Tremont st	Bracer	2.50 "	May, 1887
Thomas McLaughlin	57 Roseclair st	"	2.50 "	" 10, 1887
Michael Neary	16 Halleck st	"	2.50 "	July 25, 1895
John P. Bogan	5 King st	Laborer	2.50 "	May 26, 1891

* Previously employed in the department.

Street Department (Sewer Division).— Continued.

Name.	Residence.	Designation.	Compensation.	Date of Election or Appointment.
Districts Nos. 7 and 8.— South End and Roxbury.— Concluded.				
Michael Brady	876 Harrison ave	Laborer	$2.25 day	May 29, 1896
Allen Brydie	231 Bunker Hill st	"	2.25 "	Sept. 13, 1897
Timothy Carney	179 Heath st	"	2.25 "	May 1, 1872
James Clancy	56 Northampton st	"	2.25 "	Dec. 31, 1896
Hugh Clark	199 Vernon st	"	2.25 "	May 14, 1907
William Cluff	3 Champney pl	"	2.25 "	Sept. 22, 1890
Patrick Curley	264 Eustis st	"	2.25 "	Aug. 19, 1895
Patrick Daley	12 Lamont st	"	2.25 "	May 1, 1885
Thomas F. Daley	136 Marcella st	"	2.25 "	June 29, 1889
Stephen Desmond	14 Winship st	"	2.50 "	Sept. 14, 1896
Thomas H. Doherty	890½ Harrison ave	"	2.25 "	Nov. 3, 1898
Patrick Donohue	51 Sawyer st	"	2.25 "	Sept. 15, 1887
James F. Fagen	8 Riverside st	"	2.25 "	May 26, 1891
Henry Fitzgerald	38 Clapp pl	"	2.25 "	Sept. 21, 1896
Thomas Foley	5 Minden st	"	2.25 "	Oct. 3, 1892
Edmund J. Gallagher	1223 Tremont st	"	2.25 "	July 21, 1890
Martin Gallagher	910 Harrison ave	"	2.25 "	Feb. 2, 1906
James P. Hogan	1 Victor st	"	2.25 "	June 8, 1900
William F. Hughes	7 Bromley st	"	2.25 "	" 15, 1891
John J. Lamb	43 Hampshire st	"	2.25 "	May 13, 1907
Edward Lee	90 Sixth st	"	2.25 "	" 1, 1877
Luke Lyons	57 Gates st	"	2.50 "	" 1, 1880
Michael P. Lyons	14 Whitney st	"	2.25 "	Nov. 7, 1907
Patrick J. Madden	5 Conant st	"	2.25 "	Aug. 20, 1897
Patrick Murray	24 Conant st	"	2.25 "	May 1, 1887
John McCarthy	23 Walpole st	"	2.25 "	" 1889
James McFarland	155 K st	"	2.25 "	" 10, 1897
James McGee	1495 Columbus ave	"	2.25 "	" 24, 1897
Michael O'Toole	27 Cabot st	"	2.25 "	April 10, 1897
Timothy Reardon	69 Cabot st	"	2.50 "	Aug. 23, 1897
John L. Stanton	6 Whitney st	"	2.25 "	Oct. 4, 1892
Jeremiah F. Sullivan	31 Batchelder st	"	2.25 "	May 9, 1902
Dennis Toland	82 Williams st	"	2.25 "	1889
Owen Winn	42 Dunlow pl	"	2.25 "	Sept. 15, 1890
Daniel F. Sullivan	42 Vineland st	"	2.25 "	May 13, 1907
Daniel Coleman	23 Downing st	"	2.25 "	April 7, 1897
Florence J. Hartnett	317 Dudley st	"	2.25 "	June 16, 1902
Districts Nos. 9 and 10.— North and West Ends.				
Francis E McCarthy	142 St. Alphonsus st	Foreman	$1,800 yr	Feb. 8, 1908
Thomas Glennon	16 St. Rose st	Inspector	3.50 day	June 24, 1908*
John J. McKenna	167 Hamilton st	"	3.50 "	Oct. 26, 1906*
Francis P. McGuinness	9 Ohio st	Mason	.70 hr	April 11, 1892
Thomas Keane	7 Exeter pl	Engineer	.50 "	June 3, 1898
John Ring	27 Eulila ter	"	.50 "	March 16, 1895
Edward P. Sullivan	Willis st	"	.50 "	" 29, 1907
John M. McCann	52 Rockland st	Carpenter	3.75 day	Feb. 12, 1897*
William R. G. Doyle	432 Bennington st	Clerk	2.50 "	May 9, 1902
John Flaherty	98 Old Harbor st	Yardman	2.50 "	July 17, 1888
Timothy Driscoll	327 Hanover st	Watchman	2.25 "	Aug. 7, 1896
Thomas J. Griffin	96 Bunker hill st	"	2.25 "	Nov. 20, 1889
Malachi A. Hanley	350 Amory st	"	2.25 "	Oct. 18, 1899
Sylvester G. Maloney	13 Everett st	"	2.25 "	April 5, 1897
Thomas Toomey	11 Union st., Chsn	"	2.25 "	Feb. 27, 1899
Lawrence F. McNamara	11 Washington st., Chsn	"	2.25 "	Aug. 7, 1899
John T. Dunn	9 Mt. Vernon st., Chsn	Teamster	2.25 "	May 21, 1891
Timothy Kennedy	267 Silver st	"	2.25 "	Dec. 26, 1905
James McNabb	107 Charter st	"	2.25 "	March 19, 1895
Martin J. Tynan	3 Hillside pl	"	2.25 "	June 16, 1898
Willis West	180 F st	"	2.25 "	" 12, 1898
Owen Kelly	1569 Tremont st	Driver	2.25 "	Sept. 14, 1896
Daniel Doherty	43 Bartlett st., Chsn	Bracer	2.50 "	May, 1882
Edward Doherty	55 Rutherford ave	"	2.25 "	Oct. 19, 1887
Thomas Flaherty	193 Silver street	"	2.50 "	April 7, 1897
Bernard Gibbons	11 Adams st	"	2.50 "	June 8, 1874
James King	17 Newark st	"	2.50 "	April 7, 1897
James Mulhern	185 Highland st	"	2.75 "	Nov. 4, 1897
Thomas Burke	5 Union ave., J. P.	Laborer	2.25 "	Jan. 9, 1899
Thomas Burston	45 Grove st	"	2.25 "	" 26, 1906
Robert Butland	1 Thompson st., Chsn	"	2.25 "	Sept. 13, 1895

* Previously employed in the department.

Street Department (Sewer Division).— Continued.

Name.	Residence.	Designation.	Compensation.	Date of Election or Appointment.
Districts Nos. 9 and 10.— North and West Ends.— Concluded.				
Michael Cain	38 Heath st	Laborer	$2.25 day	Sept. 15, 1890
John Cassano	88 Endicott st	"	2.25 "	Nov. 11, 1897
John Creedon	1 Reisse pl	"	2.25 "	Aug. 4, 1882
John F. Curley	40 Charles st	"	2.25 "	June 21, 1907
John Devlin	93 Endicott st	"	2.25 "	Oct. 23, 1906
Patrick Doherty	14 Everett st	"	2.25 "	Sept. 20, 1898
William Donnelly	8 Mystic pl., Chsn	"	2.25 "	" 28, 1899
Robert B. Dunlap	747 Shawmut ave	"	2.25 "	May 20, 1891
Patrick Flaherty	33 Hyde Park ave	"	2.25 "	June 24, 1907
Martin Flynn	1 Grotto Glen rd	"	2.25 "	Dec. 1, 1890
James Gallagher	202 Cambridge st	"	2.25 "	May, 1887
Patrick Glennon	95 St. Alphonsus st	"	2.25 "	June 22, 1895
John Guinee	401 Maitland st	"	2.25 "	May 22, 1891
Daniel Hart	8 Riverside st	"	2.25 "	June 8, 1880
Michael Hourihan	108 Conant st	"	2.25 "	Sept. 5, 1897
Thomas Hughes	18 Posen st	"	2.50 "	July 7, 1897
John Joyce	41 A st	"	2.25 "	Oct. 4, 1892
Martin Kelly	76 Longwood ave	"	2.25 "	May 9, 1892
Thomas Kirby	35 Centre st	"	2.25 "	Dec. 2, 1891
Peter Lally	37 Taber st	"	2.25 "	Aug. 23, 1897
John McAteer	334 Amory st	"	2.25 "	Dec. 16, 1897
Patrick McDermott	126 Terrace st	"	2.25 "	Aug. 26, 1897
John A. McDonald	906 Columbus ave	"	2.25 "	June 27, 1907
Terence McFarland	938 Parker st	"	2.25 "	May 18, 1885
Thomas McHugh	28 Bromley pk	"	2.25 "	" 27, 1891
Michael McKenna	5 Union ave., J. P	"	2.25 "	July 12, 1897
Michael Mulvey	166 Norfolk ave	"	2.25 "	Sept. 22, 1890
James J. Murphy	81½ Warren st., Chsn	"	2.25 "	Feb. 28, 1906
Patrick Noonan	65 Staniford st	"	2.25 "	Aug. 31, 1898
Michael Patten	20 Smith st	"	2.25 "	" 7, 1896
Thomas H. Patten	166 Market st	"	2.25 "	June 10, 1902
Thomas Reddington	17 Kent st., Rox	"	2.25 "	Jan. 5, 1890
Joseph H. Reed	37 Everett st., Chsn	"	2.25 "	Oct. 4, 1895
John Short	9 McLean st	"	2.25 "	Aug. 17, 1899
Daniel Sullivan	167 Hamilton st	"	2.25 "	April 7, 1897
Peter Tumblety	3 Culbert pl	"	2.50 "	Jan. 17, 1888
James J. Walsh	41 Dover st	"	2.25 "	Dec. 14, 1891
Thomas Walsh	29 Reed st	"	2.25 "	Sept. 22, 1890
Thomas W. Fitzpatrick	23 Oakley st	"	2.50 "	June 27, 1902
William H. Joyce	344 Hanover st	"	2.25 "	Dec. 9, 1898
District No. 11.— Main Drainage.				
Edward McLaughlin	456 Parker st	Foreman	$1,800 yr	May 1, 1882
Humphrey J. Moynihan	699 Massachusetts ave	Inspector	3.50 day	Dec. 29, 1905
James Brayden	121 Boston st	Sub-foreman	3.00 "	Jan. 2, 1888
Leonard J. Rollins	6 Concord sq	Clerk	2.50 "	April 1, 1891
Michael J. Conley	34 Worthington st	Machinist	3.52 "	Jan. 26, 1907
Peter Ducie	3 Fielding pl	Watch and Stableman	2.50 "	" 12, 1891
Matthew Cannaven	12 Dennis st	" "	2.25 "	" 15, 1891
Jeremiah Savage	73 Middlesex st	Yardman	2.25 "	April 1, 1902
William H. Anderson	17 Weston st	Laborer	2.25 "	May 13, 1907
Thomas Bragan	44 Charles st	"	2.25 "	June 5, 1904
Melville F. Battis	22 Hanson st	"	2.25 "	April 28, 1900
Joseph P. Driscoll	289 Shawmut ave	"	2.50 "	Jan. 24, 1903
Patrick Fay	88 Marcella st	"	2.25 "	June 16, 1891
Thomas A. Hogan	97 Hunneman st	"	2.25 "	May 10. 1907
James Kelley	2 Prescott pl	"	2.25 "	June 25, 1906
Patrick Murray	9 Centre st	"	2.25 "	May 19, 1891
Michael Riordan	33 Middle st	"	2.25 "	Aug. 1, 1890
Michael Wade	203 K st	"	2.25 "	May 1, 1887
Matthew Walsh	224 Ninth st	"	2.25 "	June 22, 1895
Pumping Station.				
Bliss W. Robinson	61 Grampian way	Superintendent	$2,500 yr	Jan. 11, 1909
Joseph A. Rourke	1699 Washington st	Mechanical Engineer	2,000 "	July 26, 1906*
Charles C. Carroll	29 Claxton st	Draughtsman	3.00 day	Aug. 5, 1899
Edward W. Crotty	59 Chelsea st	"	3.00 "	April 7, 1902
William F. Chadwick	15 Mt. Vernon st., Dor	Clerk	3.00 "	Nov. 15, 1897
George W. Emerson	30 Saxton st	Assistant Engineer	4.66⅔ "	Dec. 17, 1888

* Previously employed in the department.

Street Department (Sewer Division).— Continued.

Name.	Residence.	Designation.	Compensation.	Date of Election or Appointment.
		Pumping Station.— Concluded.		
James H. Finn	15 Mt. Vernon st., Chsn	Assistant Engineer	$4.66⅔ day	Jan. 2, 1888
Charles R. Palmer	21 Edison green	"	4.66⅔ "	" 2, 1888
Richard Sliney	600 Dorchester ave	"	4.66⅔ "	Nov. 26, 1898
Bernard Barry	633 Dorchester ave	Oiler	3.25 "	July 11, 1887
Jeremiah Clifford	596 Seventh st	"	3.25 "	June 5, 1889
Daniel L. Doherty	71 Clarkson st	"	3.25 "	Jan. 2, 1888
William DuWors	299 Sumner st	"	3.25 "	Feb. 28, 1902
John Farley	580 Dorchester ave	"	3.25 "	April 26, 1899
James Fitzgerald	22 Lark st	"	3.25 "	Nov. 7, 1897
John Hennessey	47 Kimball st	"	3.25 "	Aug. 2, 1887
John J. Jordan	478 Eighth st	"	3.25 "	June 19, 1906
Charles A. Kelly	19 Torrey st	"	3.25 "	Feb. 26, 1906
Edward A. Kennedy, Jr.	12 Fifield st	"	3.25 "	Jan. 15, 1906
James McDonough	233 E st	"	3.25 "	" 2, 1888
James H. McNeil	16 Roach st	"	2.50 "	" 2, 1888
John F. Powell	794 Sixth st	"	3.25 "	March 19, 1898
Timothy Scully	122 Boston st	"	3.25 "	Jan. 15, 1906
Joseph Sullivan	15 Edison green	"	3.25 "	March 31, 1902
Thomas Sullivan	19 Sudan st	"	3.25 "	Jan. 2, 1888
Albert P. Wood	14 Quincefield st	"	3.25 "	" 29, 1896
David A. Kurriss	6 Linden st	Oil Tester	2.91⅔	July 25, 1902
Andrew Calnan	7 Leroy st	Fireman	3.25 "	Aug. 23, 1897
Jeremiah C. Delaney	16 Leedsville st	"	3.25 "	Nov. 30, 1898
Thomas Donohue	73 Romsey st	"	3.25 "	April 30, 1896
John Flynn	10 Hecla st	"	3.25 "	Dec. 8, 1898
Thomas M. Mahoney	30 Newport st	"	3.25 "	April 14, 1905
Martin P. Mullen	47 Torrey st	"	3.25 "	" 7, 1897
Patrick O'Melia	245 Cabot st	"	3.25 "	" 7, 1897
John Sullivan	67 Granger st	"	3.25 "	Oct. 28, 1889
John F. Ahern	94 Dresser st	Coal Passer	2.75 "	April 18, 1902
John Francis	458 Eighth st	"	2.75 "	Feb. 5, 1903
Philip Lamb	13 Water st	"	2.75 "	April 17, 1897
Patrick Murray	10 Preston ct	"	2.75 "	May 10, 1907
Thomas Naughton	161 Third st	"	2.75 "	Sept. 27, 1897
Michael J. Reilly	48 Fuller st	"	2.75 "	May 19, 1902
James F. Slattery	245 Dorchester st	"	2.75 "	" 24, 1907
Richard J. Tobin	69 Granger st	"	2.75 "	Dec. 9, 1898
Thomas Howe	1064 Dorchester st	Blacksmith	3.00 "	March 8, 1888
James R. Wiley	58 Baxter st	Blacksmith's Helper	2.25 "	Aug. 10, 1896
Michael J. Hughes	151 Sidney st	Machinist	3.52 "	" 3, 1898
Daniel Leary	382 Columbia rd	"	3.52 "	July 18, 1898
George B. Sherry	96 Templeton st	"	3.52 "	Jan. 18, 1906
Edward E. Hasenfus	42 Union Park st	Machinist's Helper	2.50 "	April 10, 1903
Thomas F. Regan	139 Mt. Pleasant ave	"	2.50 "	Feb. 26, 1906
John Slattery	28 Fairbury st	Storekeeper	3.00 "	Jan. 2, 1888
Richard H. Shannon	184 E st	Wireman	4.00 "	Oct. 6, 1905
Peter J. Mullen	94 I st	Carpenter	3.50 "	Nov. 1, 1899
Patrick Nolan	32 Sudan st	"	3.50 "	" 2, 1897
James McNamara	93 Buttonwood st	Sub-foreman	2.75 "	Jan. 2, 1888
Patrick J. Foley	23 Champney st	Teamster	2.50 "	May 18, 1891
Bartholomew F. Lally	62 Romsey st	Stableman	2.50 "	April 22, 1904
Thomas Condon	27 Dorchester ave	Watchman	2.50 "	Oct. 11, 1897
Daniel Murnane	1185 Dorchester ave	Sewer Cleaner	2.50 "	May 18, 1891
Patrick Thornton	482 Eighth st	"	2.50 "	" 5, 1888
John T. Shea	62 Allen st	Mason	.70 hr	April 5, 1902
Maurice Ahern	94 Dresser st	Laborer	2.25 day	Jan. 2, 1888
James Blessington	20 Fenton st	"	2.25 "	Aug. 23, 1897
Walter H. Burgess	101 Concord st	"	2.25 "	" 30, 1900
William J. Edwards	98 Pleasant st	"	2.25 "	Jan. 2, 1888
Patrick Fitzpatrick	134 Eighth st	"	2.25 "	June 22, 1895
Peter Fitzpatrick	68 Middle st	"	2.25 "	Aug. 5, 1896
Michael Harrison	51 Speedwell st	"	2.50 "	Jan. 2, 1888
John Henshon	60 Pierce ave	"	2.25 "	Nov. 30, 1898
Thomas Lavin	5 Roach st	"	2.25 "	Oct. 19, 1897
William Plane	15 Jenkins st	"	2.25 "	Sept. 18, 1895
John Reilly	56 Granger st	"	2.25 "	Oct. 19, 1897
Dudley Sullivan	150 Dorchester st	"	2.25 "	Jan. 2, 1888
John Sweeney	20 Roach st	"	2.25 "	Aug. 23, 1897
		Moon Island.		
Timothy F. Callahan	Quincy	Foreman	$1,800 yr	Jan. 2, 1883
Cushing Baker	27 Kenwood st., Dor	Engineer	2.91⅔ day	Sept. 1, 1888

Street Department (Sewer Division).— Concluded.

Name.	Residence.	Designation.	Compensation.	Date of Election or Appointment.
		Moon Island.— Concluded.		
Robert Harding	Quincy	Gateman	$2.91⅔ day	Jan. 2, 1888
Daniel Madden	153 Winthrop st., Rox	"	2.91⅔ "	Nov. 25, 1898
Timothy Nagle	318 Adams st	"	2.91⅔ "	Sept. 18, 1895
Felix McConn	3069 Wash'n st., W. R	"	2.50 "	Feb. 23, 1906
Cornelius Collins	320 Adams st., Dor	Teamster	2.25 "	July 30, 1888
Christopher Kenney	5 Bearse ave	Laborer	2.25 "	May 8, 1902
Daniel Murphy	320 Adams st	"	2.25 "	Oct. 12, 1892
		Street Cleaning and Watering Division.		
John A. Brant	315 Paris st	Clerk	$1,300 yr	Feb. 1, 1907
Thomas B. Harty	15 Fenno st	"	1,200 "	March 25, 1895
Arthur Neilson	131 Newbury st	"	1,200 "	April 26, 1900
William E. Bennett	35 Mt. Vernon st	"	1,000 "	" 4, 1906
		District No. 1.— South Boston.		
Bartholomew Haley	850 Broadway	Foreman	$1,400 yr	April 6, 1891
Joseph F. Mello	116 W. Seventh st	Sub-foreman	2.50 day	Dec. 25, 1908
Richard Wallace	108 Emerson st	"	3.00 "	March 3, 1892
Michael J. Hurley	577 E. Second st	Yardman	2.25 "	Sept. 15, 1905
John F. Johnson	700 E. Sixth st	Stableman	2.25 "	Aug. 21, 1895
Cornelius Moynihan	105 W. Ninth st	"	2.25 "	April 11, 1891
John A. English	234 D st	Machine Driver	2.33⅓ "	" 22, 1907
William M. Gorman	505 E. Third st	"	2.33⅓ "	May 1, 1905
John J. Welsh	4 I st	"	2.33⅓ "	April 28, 1905
Benjamin J. Fitzpatrick	175 W. Broadway	Inspector	3.00 "	Aug. 15, 1908
Thomas Dahill	596 E. Second st	Teamster	2.25 "	Oct. 28, 1902
Daniel J. Donovan	27 H st	"	2.25 "	April 25, 1905
James Kearney	497 E. Sixth st	"	2.25 "	Feb. 1, 1897
Philip Lonergan	298 W. Third st	"	2.25 "	May 22, 1891
Alexander McCarthy	658 E. Sixth st	"	2.25 "	April 25, 1905
John Sullivan, 1st	6 Willis st	"	2.25 "	March 20, 1891
John Conley	137 W. Eighth st	Helper	2.25 "	April 23, 1895
Dennis J. Cronan	2 Lawrence ct	"	2.25 "	June 19, 1896
John Fitzgerald	292 W. Fifth st	"	2.25 "	" 11, 1897
Michael Kelly	314 W. Fourth st	"	2.25 "	Oct. 19, 1891
Jeremiah J. Moynihan	719 Second st	"	2.25 "	Feb. 21, 1901
Peter Mulvey	294 W. Fourth st	"	2.25 "	April 27, 1901
Thomas O'Malley	624 E. Third st	"	2.25 "	" 24, 1902
Stephen Whalen	29 Old Harbor st	"	2.25 "	Sept. 15, 1891
William Cassell	104 E. Canton st	Laborer	2.25 "	Dec. 5, 1903
James Condon	496 E. Eighth st	"	2.25 "	" 8, 1899
Daniel Dempsey	35 Woodward st	"	2.25 "	March 27, 1891
William A. Doherty	407 W. First st	"	2.25 "	Sept. 25, 1891
John Fitzsimmons	35 Woodward st	"	2.25 "	March 20, 1891
Thomas F. Foley	608 E. Third st	"	2.25 "	May 2, 1904
John Harrington	503 E. Sixth st	"	2.25 "	Nov. 23, 1891
William Kestle	496 E. Sixth st	"	2.25 "	May 21, 1891
Michael Lane	415 W. First st	"	2.25 "	" 4, 1891
James McDermott	44 Mt. Vernon st	"	2.25 "	Sept. 14, 1892
William McDonough	141 Bowen st	"	2.25 "	Feb. 1, 1900
Denis McGrath	730 E. Third st	"	2.25 "	March 20, 1891
John J. O'Hearn	54 I st	"	2.25 "	April 28, 1905
Patrick Organ	16 Dorchester ave	"	2.25 "	Oct. 23, 1891
Henry Waldron	321 Dorchester st	"	2.25 "	" 12, 1892
Hugh Timmins	6 Rozella st	Watchman	2.25 "	June 27, 1892
James Dahill	774 E. Seventh st	Regular Extra Laborer	2.25 "	Sept. 6, 1906
Edward P. Keller	164 E. Third st	" "	2.25 "	April 22, 1907
Sylvester McCarthy	24 Dixfield st	" "	2.25 "	" 22, 1907
John T. Slattery	249 W. Second st	" "	2.25 "	Sept. 24, 1906
Cornelius Sullivan	34 L st	" "	2.25 "	" 5, 1906
William Spleen	31 Old Harbor st	Laborer	2.25 "	April 13, 1891
		District No. 2.— East Boston.		
Michael J. Pumphret	249 Princeton st	Foreman	$1,400 yr	Dec. 29, 1899
Harry Keenan	391 Chelsea st	Sub-foreman	3.00 day	June 28, 1904
Daniel D. Flaherty	445 Bennington st	Yardman	2.25 "	April 28, 1902
William Grant	353 Chelsea st	Machine Driver	2.33⅓ "	Jan. 1, 1900
Edward F. Henneberry	132 Webster	"	2.33⅓ "	" 2, 1902
Cornelius E. Sutton	20 Paris	Stableman	2.25 "	Sept. 25, 1903
Martin Gill	158 Chelsea st	Teamster	2.25 "	April 25, 1905

Street Department (Street Cleaning and Watering Division).— Continued.

Name.	Residence.	Designation.	Compensation.	Date of Election or Appointment
		District No. 2.— East Boston.— Concluded.		
James McGlinchy	307 E. Eagle st	Teamster	$2.25 day	April 25, 1905
Daniel A. Diamond	610 Bennington st	Laborer	2.25 "	Oct. 12, 1903
Richard J. Donnelly	15 Border st	"	2.25 "	Jan. 12, 1900
Joseph E. Hanley	177 Everett st	"	2.25 "	June 26, 1908
John F. Hickey	290 Chelsea st	"	2.25 "	April 25, 1905
Daniel J. Hyde	510 Sumner st	"	2.25 "	" 25, 1905
Herbert S. Lawrence	80 Chelsea st	"	2.25 "	" 29, 1904
Timothy Mahoney	262 Paris st	"	2.25 "	" 25, 1905
James W. Morris	17 New st	"	2.25 "	Sept. 25, 1903
John Murray	363 Sumner st	"	2.25 "	April 22, 1907
John J. Murray	119 Porter st	"	2.25 "	" 25, 1905
Michael J. O'Connell	505 Orleans st	"	2.25 "	Dec. 29, 1908
Daniel Cosgrove	57 Bennington st	Regular Extra Laborer	2.25 "	July 22, 1907
Joseph H. Jeffrey	26 Decatur st	" "	2.25 "	Aug. 24, 1906
Owen Kelly	439 Bennington st	" "	2.25 "	" 24, 1906
James M. McGovern	93 London st	" "	2.25 "	Sept. 8, 1906
John Riley	33 Cottage st	" "	2.25 "	Dec. 6, 1907
James Roach	167 Lexington st	" "	2.25 "	Aug. 24, 1906
		District No. 3.— Charlestown.		
Thomas O'Leary	74 Washington st	Foreman	$1,400 yr	May 4, 1891
James H. Devine	72 Washington st	Sub-foreman	3.00 day	March 20, 1891
Timothy Conway	1 Pearl street pl	Machine Driver	2.33⅓ "	April 29, 1904
Richard J. Leonard	27 Albion pl	"	2.33⅓ "	March 20, 1891
Jeremiah O'Leary	14 Linwood pl	Stableman	2.25 "	Sept. 22, 1892
Edward Linehan	57 Decatur st	Teamster	2.25 "	June 16, 1902
Charles Monagle	7 Mystic pl	"	2.25 "	July 27, 1893
Cornelius J. Crowley	535 Medford st	Helper	2.25 "	April 25, 1905
Michael J. Donahue	329 Bunker Hill st	"	2.25 "	" 25, 1905
James McGinnis	17 Mt. Vernon st	"	2.25 "	May 4, 1891
Bernard McShane	19 Hudson st	"	2.25 "	July 25, 1899
Charles Gould	20 Miller st	Laborer	2.25 "	" 22, 1899
John J. Griffin	5 Foss st	"	2.25 "	March 26, 1894
John C. Hourihan	7 Chestnut ct	"	2.25 "	April 22, 1907
Patrick Leary	79 Russell st	"	2.25 "	May 4, 1891
Lawrence McAvoy	20 Vine st	"	2.25 "	April 22, 1907
Eugene P. McCarthy	508 Medford st	"	2.25 "	" 22, 1907
Peter McDonald	3 Princeton st	"	2.25 "	May 4, 1891
John Murphy	20 Concord st	"	2.25 "	Oct. 24, 1893
Daniel Sheehan	9 Lexington st	"	2.25 "	May 4, 1891
Bartholomew Coyne	44 Austin st	Regular Extra Laborer	2.25 "	Sept. 1, 1906
Daniel Davis	102 Medford st	" "	2.25 "	Aug. 25, 1906
Francis Madden	9 Freemont ct	" "	2.25 "	" 27, 1906
Martin F. Sullivan	8 Edgeworth st	" "	2.25 "	" 27, 1906
John J. Wade	43 Austin st	" "	2.25 "	Oct. 19, 1906
James Leonard	4 Mystic st	Yardman	2.50 "	April 1, 1902
		District No. 6.— Dorchester.		
Thomas Reagan	40 Magnolia st	Sub-foreman	$3.00 day	May 4, 1891
Patrick Cronin	8 Bloomington st	Laborer	2.25 "	April 29, 1904
Timothy Downey	19 Kimball st	"	2.25 "	Jan. 20, 1899
Michael J. Hill	43 Chickatawbut st	"	2.25 "	Oct. 24, 1895
Dennis Crowley	70 Newhall ave	Regular Extra Laborer	2.25 "	Aug. 27, 1906
Patrick J. Hardiman	8 Duncan pl	" "	2.25 "	" 27, 1906
Peter Keon	10 Middleton st	" "	2.25 "	Dec. 4, 1906
James M. McKenna	61 Hiawatha rd	" "	2.25 "	Nov. 27, 1906
David Welch	12 Fenton st	" "	2.25 "	April 23, 1907
Peter McManus	60 Pierce ave	" "	2.25 "	" 24, 1907
		District No. 7.— Roxbury.		
James P. Craffey	9 Washington pl	Foreman	$1,400 yr	Jan. 28, 1902
John P. Kelley	27 Neponset ave	Inspector	3.00 "	May 5, 1905
Richard Wood	86 Humboldt ave	"	3.00 "	April 25, 1900
Thomas Cook	171 Heath st	Stableman	2.25 "	Oct. 24, 1892
Joseph H. Patterson	4 Merton pl	Machine Driver	2.33⅓ "	Sept. 12, 1892
John F. Craffy	108 Cedar st	Teamster	2.25 "	Aug. 7, 1896
James Galvin	12 Heath pl	"	2.25 "	Jan. 23, 1901
Michael S. Healy	30 Creighton st	"	2.25 "	June 5, 1897
Michael Dooley	10 Halleck st	Helper	2.25 "	May 6, 1892
Thomas Marshall	926 Albany st	"	2.25 "	" 6, 1895

Street Department (Street Cleaning and Watering Division).— Continued.

Name.	Residence.	Designation.	Compensation.	Date of Election or Appointment.
		District No. 7.— Roxbury.— Concluded.		
Michael A. Page	32 Elmwood st	Helper	$2.25 day	April 22, 1907
John Cavanagh	245 Cabot st	Laborer	2.25 "	Nov. 30, 1894
John Coy	156 Boylston st	"	2.25 "	Oct. 23, 1894
John Craffey	14 Washington pl	"	2.25 "	" 5, 1892
William Davis	18 Wise st	"	2.25 "	Nov. 17, 1894
Francis J. Dowd	157 Leverett st	"	2.25 "	April 22, 1907
James Duffley	6 Dillon st	"	2.25 "	Jan. 1, 1909
William J. Hayes	35 Rand st	"	2.25 "	Feb. 10, 1899
Oscar Johnson	60 Clifton st	"	2.25 "	Jan. 30, 1900
James G. McIntyre	23 Newark st	"	2.25 "	May 1, 1891
John H. Malloy	17 Batchelder st	"	2.25 "	Dec. 11, 1900
John J. Mellyn	39 Langdon st	"	2.25 "	Aug. 3, 1900
John Powers	1467 Tremont st	"	2.25 "	June 12, 1908
Michael J. Brogan	7 Chesterfield st	Regular Extra Laborer	2.25 "	Sept. 21, 1906
John F. Cunningham	1211 Dorchester ave	" "	2.25 "	Nov. 5, 1906
Thomas Griffin	1 Plymouth ct	" "	2.25 "	June 15, 1908
Richard Kelley	306 Ruggles st	" "	2.25 "	Sept. 4, 1906
William J. Kelly	216 Cabot st	" "	2.25 "	Jan. 27, 1909
Barney McLaughlin	11 Jess st	" "	2.25 "	Oct. 11, 1906
James Murphy	40 Jamaica st	" "	2.25 "	Sept. 25, 1906
William H. O'Connor	37 Smith st	" "	2.25 "	May 15, 1908
Michael Reilly	8 Pontiac st	" "	2.25 "	Oct. 11, 1906
Patrick J. Keefe	8 Church pl	Teamster	2.25 "	April 22, 1907
		District No. 8.— Down Town.		
William E. Reardon	177 Wayland st	Foreman	$1,400 yr	Jan. 28, 1902
Louis O. Cloudman	9 Richfield st	Sub-foreman	3.00 day	April 23, 1902
Michael J. Concannon	7 Gustin st	"	3.00 "	" 23, 1902
Michael F. Daly	35 Washburn st	"	3.00 "	March 25, 1902
Nicholas Bergh	59 Julian st	Inspector	3.00 "	April 28, 1905
John Fitzgerald	102 E. Canton st	Machine Driver	2.33⅓ "	Jan. 2, 1906
William T. Graham	39 Worcester sq	"	2.33⅓ "	Sept. 6, 1899
John J. Kelligrew	50 Crescent ave	"	2.33⅓ "	July 31, 1899
John Kirby	37 Orchard st	"	2.33⅓ "	March 20, 1891
Patrick J. Nee	92 E. Newton st	"	2.33⅓ "	Nov. 29, 1891
Thomas Rice	11 Marshfield st	"	2.33⅓ "	" 13, 1906
Stephen A. Sawyer	35 Thorndike st	"	2.33⅓ "	March 20, 1891
Patrick Sweeney	30 Forest st	"	2.33⅓ "	Aug. 10, 1903
John F. Brown	909 Albany st	Teamster	2.25 "	April 25, 1905
Patrick Breen	5 Brewster st	Helper	2.25 "	Dec. 20, 1897
Joseph H. Donnellan	717 E. Seventh st	"	2.25 "	April 25, 1905
James Finnerty	11 Lansing	"	2.25 "	Nov. 24, 1902
Patrick McCarron	209 Athens st	"	2.25 "	June 26, 1896
James J. O'Connor	85 B st	"	2.25 "	April 25, 1900
William J. O'Malley	179 N st	"	2.25 "	May 5, 1905
Frank E. Taylor	31 Washington st	"	2.25 "	March 3, 1909
Thomas F. Walsh	22 Faxon st	"	2.25 "	April 22, 1907
James J. Bruen	414 E. Eighth st	Laborer	2.25 "	Dec. 11, 1891
John Holland	5 Mt. Vernon st	"	2.25 "	Nov. 20, 1902
Jeremiah J. Keating	8 Shawmut st	"	2.25 "	Jan. 25, 1909
Bartholomew T. Mahoney	5 Shawmut st	"	2.25 "	Nov. 17, 1902
Thomas Martin	512 Third st	"	2.25 "	Oct. 7, 1892
John Meehan	257 E. Ninth st	"	2.25 "	Sept. 25, 1900
John H. Quinn	729 Parker st	"	2.25 "	April 22, 1907
Patrick Sliney	34 Troy st	"	2.25 "	May 8, 1891
Daniel Toohey	926 Harrison ave	"	2.25 "	April 22, 1907
Philip Welch	4 B st	"	2.25 "	Aug. 28, 1902
Michael H. Williams	24 Jenkins st	"	2.25 "	April 22, 1907
Patrick Coyle	1367 Dorchester ave	Regular Extra Laborer	2.25 "	Aug. 24, 1906
Patrick D. Casey	833 Third st	" "	2.25 "	Dec. 23, 1907
Thomas B. Gately	9 Larkin st	" "	2.25 "	Feb. 24, 1909
Patrick F. Glynn	137 Terrace st	" "	2.25 "	Jan. 8, 1907
Cornelius A. Haley	15 Cedar st	" "	2.25 "	Dec. 24, 1907
John Lally	13 Roach st	" "	2.25 "	April 22, 1907
Thomas A. Landrigan	98 H st	" "	2.25 "	Dec. 30, 1907
Brian McGowan	28 Dunmore st	" "	2.25 "	Nov. 13, 1906
Patrick McLaughlin	34 E. Dedham st	" "	2.25 "	" 19, 1906
Michael McManus	26 Arklow st	" "	2.25 "	May 7, 1907
Theodore C. Ryan	7 O st	" "	2.25 "	Sept. 21, 1906
Miles Rynn	32 Carson st	" "	2.25 "	Aug. 31, 1906

Street Department (Street Cleaning and Watering Division).— Continued.

Name.	Residence.	Designation.	Compensation.	Date of Election or Appointment
		District No. 8.— Up Town.		
Daniel Leonard	66 Blue Hill ave	Foreman	$1,400 yr	March 20, 1891
John Fee	311 Dudley st	Sub-foreman	3.00 day	June 8, 1891
Laurence M. Felch	55 Mattapan st	"	3.00 "	May 21, 1900
James Cassell	99 E. Canton st	Machine Driver	2.33⅓ "	Dec. 5, 1903
Peter King	109 E. Newton st	"	2.33⅓ "	March 20, 1901
Daniel H. Callahan	22 Haskins st	Teamster	2.25 "	April 6, 1891
Charles F. Pike	25 Magazine st	"	2.25 "	" 22, 1907
John Sullivan	82 Shirley st	"	2.25 "	Nov. 17, 1891
John Dacey	909 Albany st	Helper	2.25 "	May 17, 1895
Michael Dolan	128 Vernon st	"	2.25 "	Dec. 8, 1897
Henry J. Domigan	10 Plymouth st	"	2.25 "	Nov. 30, 1891
William J. Flynn	3 Vernon ct	"	2.25 "	Sept. 15, 1891
Daniel Fallon	177 Vernon st	"	2.25 "	Aug. 27, 1894
Jeremiah Hartin	1 Walnut ct	"	2.25 "	March 14, 1898
James Hegarty	36 Randall st	"	2.25 "	April 22, 1907
Joseph A. Brown	99 Hunneman st	Flushing	2.33⅓ "	" 2, 1909
Patrick Norton	1462 Tremont st	"	2.33⅓ "	March 26, 1909
Daniel Sullivan	109 Union Park st	"	2.33⅓ "	" 19, 1909
John J. Connors	27 Chestnut ave	"	2.25 "	April 19, 1909
Samuel Blaisdell	1508 Washington st	Laborer	2.25 "	March 20, 1901
John J. Curley	274 Eustis st	"	2.25 "	" 20, 1891
Francis Garaughty	141 Harvard ave	"	2.25 "	July 7, 1903
Bernard C. Harkins	29 W. Canton st	"	2.25 "	Dec. 23, 1904
Thomas Kelly	200 Norfolk st	"	2.25 "	Sept. 11, 1891
Patrick J. O'Callaghan	12 Daniel st	"	2.25 "	" 29, 1900
Edward Rogan	734 Harrison ave	"	2.25 "	Feb. 18, 1902
Martin Ryan	65 Marcella st	"	2.25 "	Nov. 26, 1904
James Watterson	1508 Washington st	"	2.25 "	June 20, 1896
Michael Driscoll	71 Baxter st	Regular Extra Laborer	2.25 "	Sept. 24, 1906
Alfred M. Reynolds	98 Mt. Pleasant ave	" "	2.25 "	Nov. 3, 1906
Peter Connors	15 Dacia st	Teamster	2.25 "	April 20, 1891
Daniel Gillen	102 Marcella st	"	2.25 "	March 20, 1891
Michael Green	1 Duncan st	"	2.25 "	Nov. 28, 1891
Lawrence Sullivan	46 Troy st	"	2.25 "	" 19, 1897
		District No. 8.— South Stable.		
Patrick J. O'Daly	599 Shawmut ave	Clerk	$800 yr	March 9, 1896
William Batts	24 Ellery st	Stableman	2.25 day	June 22, 1891
James Gillen	32 Forest st	"	2.25 "	March 20, 1891
William Glass	610 E. Sixth st	"	2.25 "	" 14, 1899
Bartholomew Kilkelly	35 W. Seventh st	"	2.25 "	" 22, 1907
Patrick McMorrow	9 Preston ct	"	2.25 "	Dec. 30, 1901
Michael Mullen	569 Freeport st	"	2.25 "	Aug. 25, 1906
John Doherty	31 E. Dedham st	Watchman	2.25 "	Nov. 16, 1899
John Brown	8 Perch st	Laborer	2.25 "	May 16, 1895
		District No. 9.— Back Bay.		
John H. O'Brien	17 Wakullah st	Foreman	$1,400 yr	March 28, 1902
John J. Carey	493 Harrison ave	Sub-foreman	3.00 day	May 22, 1895
Thomas L. Tucker	12 Upham ave	"	3.00 "	March 28, 1902
William Moore	43 Island st	Machine Driver	2.25 "	Sept. 1, 1904
Richard L. Costello	34 Hamburg st	Teamster	2.25 "	April 29, 1904
Patrick J. Kellard	64 Tudor st	Helper	2.25 "	Oct. 15, 1892
John J. Rogers	11 Lansdowne st	"	2.25 "	April 28, 1905
Frank Shalley	26 E. Canton st	"	2.25 "	" 27, 1897
Michael J. Walsh	109 Charter st	"	2.25 "	June 26, 1908
James Hart	5 Prescott pl	Laborer	2.25 "	March 20, 1891
Cornelius L. Hayes	50 Grainger st	"	2.25 "	May 13, 1895
Michael J. Otis	19 Conant st	"	2.25 "	March 15, 1892
Robert Barrett	169 W. Fourth st	Regular Extra Laborer	2.25 "	Oct. 3, 1906
George S. Magoun	2 Dimock st	" "	2.25 "	Sept. 4, 1906
Jeremiah O'Callahan	851 Broadway	" "	2.25 "	" 4, 1906
John O'Toole	55 Silver st	" "	2.25 "	" 11, 1906
Michael F. Greene	6 Penryth st	" "	2.25 "	March 29, 1909
John W. Kelley	14 Fenwick st	" "	2.25 "	" 29, 1909
John Ring	145 Union st	Helper	2.25 "	Sept. 15, 1892
Michael J. O'Brien	935 Dorchester ave	Extra Teamster	2.25 "	April 26, 1909
		District No. 10.— West End.		
Thomas F. Gargan	10 Cypress st	Inspector	$3.00 day	Feb. 14, 1902
Jonas Hoff	318 Hanover st	"	3.00 "	Sept. 14, 1906

Street Department (Street Cleaning and Watering Division).— Continued.

Name.	Residence.	Designation.	Compensation.	Date of Election or Appointment.
		District No. 10.— West End.— Concluded.		
aurice Cashman	73 Allen st	Machine Driver	$2.33⅓ day	Oct. 13, 1906
harles Noon	54 Monument st	"	2.33⅓ "	May 14, 1902
homas F. Stanton	45 Allen st	"	2.33⅓ "	Sept. 25, 1900
ernard J. Burgess	53 Chambers st	Teamster	2.25 "	Dec. 20, 1905
ominick Conlin	24 Monument sq	"	2.25 "	Oct. 30, 1893
ames J. McDonald	212 Chambers st	"	2.25 "	May 2, 1899
ohn T. Toohey	14 Causeway st	"	2.25 "	April 29, 1904
ohn Welsh	30 Causeway st	"	2.25 "	" 14, 1902
atrick O'Shea	56 Nashua st	Helper	2.25 "	" 27, 1900
arl Zimmerman	99 Chambers st	"	2.25 "	Sept. 21, 1897
homas Barry	298 Paris st	Laborer	2.25 "	Feb. 1, 1899
ichael J. Cahill	99 Chambers st	"	2.25 "	Oct. 6, 1897
atrick Canney	53 Hull st	"	2.25 "	Dec. 4, 1899
rederico D'Ambrosio	6 Sheafe st	"	2.25 "	April 28, 1905
ames Doherty, 2d	105 Poplar st	"	2.25 "	Oct. 4, 1893
ohn F. Donaher	75 Chambers st	"	2.25 "	Dec. 30, 1905
oseph J. Patterson	125 Charles st	"	2.25 "	April 25, 1905
eopoldo Ciccone	27 Sheafe st	Regular Extra Laborer	2.25 "	Oct. 22, 1907
ichael Doherty	210 Endicott st	" "	2.25 "	" 17, 1906
ichard J. Fife	32 Rawson st	" "	2.25 "	" 23, 1906
imothy T. Flynn	138 Medford st	" "	2.25 "	Sept. 18, 1906
eter Griffin	92 Gold st	" "	2.25 "	Oct. 22, 1906
ohn A. Henry	114 George st	" "	2.25 "	Dec. 23, 1907
ichael McDonough	392 Commercial st	" "	2.25 "	Oct. 12, 1906
		District No. 10.— North End.		
atrick J. Maguire	55 Joy st	Foreman	$1,400 yr	March 4, 1904
rank Di Pesa	18 Charter st	Sub-foreman	3.00 day	May 13, 1908
ohn J. Murphy	333 Charles st	"	3.00 "	" 4, 1891
rederick W. Annis	39 Blossom st	Machine Driver	2.33⅓ "	March 20, 1891
avid Punch	82 Paris st	"	2.33⅓ "	Aug. 12, 1899
ohn B. Sullivan	261 Bowen st	"	2.33⅓ "	" 24, 1906
dward J. Gallagher	21 Middlesex st	Teamster	2.25 "	" 31, 1894
illiam Gibbons	93 Endicott st	"	2.25 "	Nov. 9, 1903
aniel McColgan	25 Washington st	"	2.25 "	May 4, 1891
ohn Sullivan	158 Chelsea st	"	2.25 "	July 21, 1891
ames Toland	28 Washington st	"	2.25 "	June 5, 1902
eil Doherty	27 Parkman st	Helper	2.25 "	April 15, 1891
eremiah Donahue	54 Nashua st	"	2.25 "	Dec. 22, 1905
ichael McSweeney	17 Parkman st	"	2.25 "	Aug. 19, 1896
ohn J. Myers	22 N. Anderson st	"	2.25 "	Dec. 26, 1905
ichael Allen	33 School st	Laborer	2.25 "	May 15, 1907
homas Gallagher	21 Moore st	"	2.25 "	Aug. 27, 1898
braham Fenno	463 Main st	"	2.25 "	" 27, 1898
homas Loughlin	36 Nashua st	"	2.25 "	Jan. 1, 1906
ohn McClair	55 Cooper st	"	2.25 "	April 22, 1907
ornelius D. Murray	66 Green st	"	2.25 "	" 25, 1905
ernard Doherty	12 Rutherford ave	Regular Extra Laborer	2.25 "	Oct. 1, 1906
ohn J. Glynn	6 Smith pl	" "	2.25 "	Sept. 11, 1906
ichael F. Hurley	1339 Dorchester ave	" "	2.25 "	Aug. 24, 1906
ames O'Connor	17 Mercer st	" "	2.25 "	" 24, 1906
oseph Picardi	22 Fleet st	" "	2.25 "	Jan. 23, 1908
ohn Kelly	22 Union st	" "	2.25 "	Oct. 1, 1906
ames J. Maguire	181 Fifth st	" "	2.25 "	" 3, 1906
		District No. 10.— Patrol.		
atrick J. McNulty	217 Cambridge st	Inspector	$3.00 day	March 5, 1907
eremiah Canty	6 Woodville pk	Laborer	2.25 "	Nov. 27, 1891
ohn H. Deane	57 Hancock st	"	2.25 "	Dec. 30, 1905
ichael Doherty	14 Monument ave	"	2,25 "	Oct. 4, 1893
ohn Donahue	68 Callender st	"	2.25 "	July 10, 1891
atrick Gilmartin	2 Seminary st	"	2.25 "	March 20, 1891
atrick Higgins	1 McLean ct	"	2.25 "	Sept. 24, 1897
eremiah Keohane	58 Oak st	"	2.25 "	Oct. 27, 1908
ames Malvey	14 Milton st	"	2.25 "	April 11, 1896
eremiah McCarthy	212 Chambers st	"	2.25 "	Dec. 26, 1905
dward McGuinness	177 Endicott st	"	2.25 "	Oct. 13, 1893
		District No. 10.— West Stable.		
aniel J. McLaughlin	62 Brighton st	Inspector	$2.50 day	June 28, 1904
umphrey J. McCarron	204 Bowdoin st	Watchman	2.50 "	May 25, 1899

Street Department (Street Cleaning and Watering Division).— Continued.

Name.	Residence.	Designation.	Compensation.	Date of Election or Appointment.
		District No. 10.— West Stable.— Concluded.		
Charles P. Hobbs	76 Allen st	Stableman	$2.50 day	March 20, 1891
Joseph M. Kenney	175 Chambers st	"	2.25 "	Dec. 30, 1905
Henry McGuiness	40 Blossom st	"	2.25 "	March 27, 1891
Patrick J. Rinn	58 Allen st	"	2.25 "	Dec. 15, 1898
Harry Singer	68 Allen st	"	2.25 "	April 14, 1902
Frank H. Wilson	403 Charles st	"	2.25 "	Jan. 10, 1898
John J. Toomey	49 L st	Yardman	2.25 "	Feb. 7, 1902
		District No. 11.— Patrol System.		
Cornelius Owens	3 Sumner pl	Foreman	$1,400 yr	May 21, 1906
John J. Dolan	14 Melrose st	Inspector	3.00 day	April 13, 1905
Bernard J. McMackin	61 Bunker Hill st	"	3.00 "	July 7, 1906
Edward J. Noonan	170 Boston st	"	3.00 "	May 11, 1906
Richard Welch	32A Winship st	"	3.00 "	Feb. 13, 1902
Cornelius J. Scanlan	137 Dakota st	"	2.50 "	May 17, 1907
John Curran	78 Phillips st	Teamster	2,25 "	July 21, 1908
John H. Hurley	589 Shawmut ave	"	2.25 "	Nov. 28, 1894
James J. Lavin	53 Chambers st	"	2.25 "	Dec. 30, 1905
Michael J. Stanford	36 Billerica st	"	2.25 "	April 24, 1901
Michael Galvin	34 Pierce ave	Watchman	2.25 "	Sept. 15, 1906
John Norton	524 Fifth st	"	2.25 "	May 9, 1902
George W. Egan	731 Sixth st	Helper	2.25 "	April 18, 1902
Daniel E. McCarthy	266 Shawmut ave	Boy	1.00 "	Feb. 2, 1905
Thomas Baggott	42 Shannon st	Laborer	2.25 "	Jan. 16, 1903
Daniel J. Barrett	157 Albany st	"	2.25 "	April 19, 1893
John Barry	67 Newman st	"	2.25 "	March 26, 1892
Thomas Bride	1427 Columbus ave	"	2.25 "	Nov. 26, 1906
Patrick F. Carey	34 Linden Park st	"	2.25 "	Sept. 13, 1898
Patrick Connolly	306 Dorchester ave	"	2.25 "	June 27, 1892
Dominick Connors	75 Chambers st	"	2.25 "	April 27, 1901
Paul J. Cuddy	29 Clapp st	"	2.25 "	May 29, 1891
John J. Cunningham	829 Albany st	"	2.25 "	" 31, 1902
Patrick J. Curley	75 Gates st	"	2.25 "	March 27, 1891
William Devin	50 Oak st	"	2.25 "	" 27, 1891
John F. Dillon	17 Eldora st	"	2.25 "	April 26, 1902
James F. Fay	5 Auburn st	"	2.25 "	July 12, 1904
James J. Farrell	72 Hillside st	"	2.25 "	May 12, 1902
John Fitzgerald	741 Broadway	"	2.25 "	April 2, 1902
Patrick Francis	14 Chestnut ave	"	2.25 "	Sept. 30, 1891
Patrick Gaffney	267 Hanover st	"	2.25 "	March 20, 1901
Charles Gale	62 Mt. Vernon st	"	2.25 "	July 20, 1891
John Harkins	197 Endicott st	"	2.25 "	Nov. 28, 1898
Daniel Holland	111 Lenox st	"	2.25 "	Oct. 17, 1902
Patrick Joyce	314 Princeton st	"	2.25 "	May 11, 1895
Patrick F. Joyce	448 Dudley st	"	2.25 "	Dec. 29, 1902
Morgan J. Kane	22 Henchman st	"	2.25 "	Oct. 3, 1902
John Kelly	9 Dresden st	"	2.25 "	April 3, 1891
Michael Kenney	8 Carmel st	"	2.25 "	Nov. 13, 1897
Gaetano Laurano	20 Chelsea st	"	2.25 "	" 14, 1908
William Lavender	11 Chesterfield st	"	2.25 "	May 1, 1891
Thomas McCarthy	41 Dorchester st	"	2.25 "	Aug. 2, 1899
Michael J. McCormick	4 Estey st	"	2.25 "	May. 22, 1897
Peter Massa	2 Haynes st	"	2.25 "	Sept. 11, 1900
Francis Murphy	1 Butterick pl	"	2,25 "	Nov. 10, 1897
John McGonigle	211 W. Fourth st	"	2.25 "	May 15, 1891
Edward J. Orann	122 W. Sixth st	"	2.25 "	March 20, 1891
John O'Toole	8 Humboldt pl	"	2.25 "	July 22, 1899
Michael Pendergast	38 Cherokee st	"	2.25 "	March 27, 1891
John S. Plunkett	374 W. Second st	"	2.25 "	Feb. 1, 1900
James H. Powers	212 Chambers st	"	2.25 "	April 21, 1899
Nicholas Powers	37 E. Canton st	"	2.25 "	May 13, 1907
John Quilty	8 Blackwell st	"	2.25 "	Dec. 21, 1906
Daniel J. Ring	36 Rochester st	"	2.25 "	June 18, 1904
John Robertson	67 W. Dedham st	"	2.25 "	Dec. 6, 1897
Michael Rogan	33 Monument ave	"	2.25 "	May 1, 1891
John Ryan	877 Fourth st	"	2.25 "	July 10, 1893
David Sheehan	17 Bruce st	"	2.25 "	May 4, 1891
Daniel J. Sweeney	40 Nashua st	"	2.25 "	Jan. 1, 1906
Edward Sweeney	4 Woodcliff st	"	2.25 "	Oct. 5, 1891
Patrick Toole	150 Athens st	"	2.25 "	March 27, 1891
Thomas Walsh	5 Rogers ave	"	2.25 "	Nov. 21, 1899
Martin Welch	73 Middlesex st	"	2.25 "	May 1, 1891

Street Department (Street Cleaning and Watering Division).— Concluded.

Name.	Residence.	Designation.	Compensation.	Date of Election or Appointment.
		District No. 11.— Patrol System.— Concluded.		
John J. Winters	39 Vineland st	Laborer	$2.25 day	Oct. 4, 1897
John Woods	101 Rutherford ave	"	2.25 "	June 1, 1903
Jacob H. Yeagle	12 Newman st	"	2.25 "	May 12, 1905
Edward Collins	196 W. Sixth st	Regular Extra Laborer	2 25 "	Aug. 24, 1906
Peter Conaty	9 Elmwood st	" "	2.25 "	Oct. 13, 1906
Michael Connolly	2 Hampshire ct	" "	2.25 "	Sept. 5, 1906
Patrick Finn	318 Adams st	" "	2.25 "	Oct. 1, 1906
Festus J. Gavin	197 Silver st	" "	2.25 "	April 5, 1907
James P. Golden	28 Blaine ave	" "	2.25 "	Aug. 24, 1906
James F. Healy	8 Sullivan pl	" "	2 25 "	" 27, 1906
Thomas Hickey	485 E. First st	" "	2.25 "	Sept. 27, 1906
Patrick H. Hogan	645 Third st	" "	2.25 "	Aug. 24, 1906
Charles McColgan	385 Neponset ave	" "	2.25 "	April 17, 1907
James E. McCormack	48 Fellows st	" "	2.25 "	" 4, 1908
William H. White	17 Union st	" "	2.25 "	Aug. 25, 1906
James Gallagher	249 E. Eighth st	" "	2.25 "	April 5, 1909
Richard J. Sullivan	255 Gold st	" "	2.25 "	" 2, 1909
Jeremiah Carroll	81 Centre st	Clerk	1,000 yr	Jan. 9, 1903
		Street Watering.		
Joseph F. O'Brien	224 W. Seventh st	Inspector	$1,400 yr	March 13, 1908
Thomas J. Watson	818 Parker st	"	3.00 "	Jan. 29, 1909
John D. Costello	88 Regent st	"	3.00 "	March 26, 1909
Patrick F. Logan	117 W. Second st	"	2.50 "	" 29, 1909
John L. Carven	377 Bunker Hill st	"	3.00 "	April 2, 1909
David Cronin	13 G st	"	2.50 "	March 29, 1909
Thomas J. Flanagan	64 Newhall ave	"	3.00 "	Aug. 24, 1906
Robert H. Hill	487 E. Third st	"	2.50 "	March 29, 1909
John P. Hurley	2 Mears st	"	2.50 "	" 29, 1909
Patrick J. McLaughlin	185 Endicott st	"	3.00 "	April 2, 1909
Nunziato F. Mondello	2 Hildreth pl	"	2.50 "	" 2, 1909
James F. Mullen	76 Dorchester st	"	3.00 "	Oct. 26, 1906
William V. Quinn	291 E st	"	2.50 "	March 29, 1909
John H. Riley	63 Hecla st	"	2.50 "	" 29, 1909
Richard Sheehan	45 Hecla st	"	2.50 "	" 29, 1909
Thomas Burden	365 Centre st	Fireman	2.83⅓ "	" 24, 1909
Thomas Collins	23 Downing st	"	2.83⅓ "	" 19, 1909
Thomas Griffin	19 George st	"	2.83⅓ "	April 2, 1909
John E. Patts	27 Randolph rd	"	3.25 "	June 24, 1908
Michael Tirrell	15 Ballard st	"	2.83⅓ "	March 19, 1909
John E. Brophy	27 Shepard st	Laborer	2.25 "	Aug. 13, 1898
Patrick J. Cronin	665 Albany st	"	2.25 "	March 29, 1909
Timothy H. Dacey	890 Brookline st	"	2.25 "	April 10, 1909
Patrick Fallon	28 Custer st	"	2.25 "	" 12, 1909
Dennis J. Griffin	105 W. Brookline st	"	2.25 "	" 28, 1902
William C. Hughes	246 Lamartine st	"	2.25 "	March 3, 1909
Jeremiah J. Rohan	3 Vernon pl	"	2.25 "	Jan. 23, 1909
John Whelton	38 Church st	"	2.25 "	April 2, 1909
John J. Holland	5 B st	"	2.25 "	" 22, 1909
Patrick Cunningham	303 Highland st	"	2.25 "	" 23, 1909
James J. Shea	80 Wyman st	Driver	2.25 "	June 23, 1902

Street Laying-Out Department.

Salem D. Charles	286 Chestnut ave	Chairman	$4,500 yr	Jan. 2, 1899
James A. Gallivan	353 W. Fourth st	Commissioner	4,000 "	" 7, 1901
John H. Dunn	897 E. Broadway	"	4,000 "	" 4, 1909
John J. O'Callaghan	10 Monument sq	Secretary	3,000 "	" 6, 1902
Mary Agnes Mahan	154 Willow st	Clerk	1,200 "	July 2, 1895
Edward H. Costello	20 Fenwood rd	Assessment and Abatement Agent	1,500 "	April 4, 1898
John F. McDermott	87 Condor st	Messenger	800 "	May 28, 1896
Frank L. Murphy	242 W. Third st	Clerk and Constable	1,200 "	Aug. 8, 1898
Joseph L. Cox	495 E. Broadway	Office Boy	364 "	Sept. 3, 1907

Street Laying-Out Department.— Concluded.

Name.	Residence.	Designation.	Compensation.	Date of Election or Appointment.
		Assessment Division.		
Joseph F. Sullivan	6 Prospect st	Chief	$2,200 yr	Aug. 22, 1902
John J. Cadigan	92 Cottage st	Clerk	1,200 "	April 28, 1898
Edward G. Gillooly	298 Neponset ave	"	1,000 "	" 28, 1898
Joseph T. Towle	20 Bromley pk	"	1,000 "	March 26, 1899
Thomas W. Malone	30 Auburn st	"	1,000 "	" 28, 1898
		Surveying Division.		
Frank O. Whitney †	175 Humboldt ave	Chief of Division	$3,500 yr	June 1, 1899*
Irwin C. Cromack ‡	8 Elm Lawn	Assistant to Chief	2,800 "	" 23, 1899*
John F. Connell	538 E. Eighth st	Assistant Engineer	5.00 day	Feb. 13, 1897
William H. Foss	147 Foster st., Bri	"	4.75 "	June 24, 1891
Neil J. Holland	863 Blue Hill ave	"	4.50 "	April 6, 1896
Michael D. O'Farrell	60 Dustin st	"	4.25 "	Sept. 15, 1892
Laurence J. Monahan §	24 Havre st	"	4.00 "	June 23, 1891
Thomas J. Duane	168 Webster st	Draughtsman	1,300 yr	Sept. 10, 1892
Henry L. Wightman	5 Russell st	"	3.50 day	Feb. 6, 1896
James J. Kelly	124A Dorchester st	"	1,000 yr	April 4, 1896
William Warren §	33 Chestnut Hill ave	Transitman	3.50 day	" 21, 1892
Michael J. Driscoll	506 E. Third st	"	3.50 "	July 1, 1895
William N. Carroll	134 W. Third st	"	3.25 "	Jan. 31, 1900
Patrick J. Dolan §	188 Chelsea st	"	3.25 "	Nov. 16, 1896
Charles F. Hatton	358 Bunker Hill st	"	3.25 "	June 1, 1894
Frank P. McCarty §	38 Milford st	"	3.25 "	Sept. 1, 1895
George L. Philpott	85 Ferrin st	"	3.25 "	May 16, 1898
Henry A. Brawley	37 Hillside st	"	3.00 "	Dec. 28, 1899
Thomas F. Sullivan	97 N. Harvard st	"	3.00 "	June 20, 1893
Timothy J. McCarthy	207 Bowdoin st., Dor	"	2.75 "	Feb. 13, 1897
James S. Murray §	113 Trenton st., E. B	"	2.75 "	" 3, 1896
Francis D. Sullivan §	30 Everett st., Chsn	Rodman and Conveyancer	3.50 "	June 11, 1891
John H. Duane, Jr.	168 Webster st., E. B	Assistant Conveyancer	3.00 "	May 10, 1907
Edward E. Hannan	2 Westmoreland st	"	3.00 "	Dec. 10, 1906
Joseph W. A. Oliver	131 W. Seventh st	"	3.00 "	Oct. 3, 1902
Frank J. McNulty	21 Calumet st	"	2.75 "	Aug. 20, 1907
Frank N. Dunnels	Waverley House, Chsn	"	2.50 "	Dec. 28, 1900
Charles F. Scheele	78 Middlesex st	"	2.50 "	Oct. 24, 1902
John J. Bradley §	41 Randolph rd	Rodman	2.50 "	Sept. 10, 1895
Bartholomew F. Clougherty	11 Topliff st	"	2.50 "	Aug. 1, 1898
John T. Daly	36 Forbes st	"	2.50 "	Feb. 13, 1897
Michael H. Drinkwater	48 Chelsea st., E. B	"	2.50 "	Aug. 4, 1896
Joseph J. Grady	54 Bayswater st	"	2.50 "	" 5, 1896
David P. Harrigan	74 Bunker Hill st	"	2.50 "	June 12, 1891
Francis M. Killion	129 Templeton st	"	2.50 "	May 26, 1899
Thomas F. Lynch	34 Washington st., Chsn	"	2.50 "	Nov. 16, 1896
Joseph McCabe §	23 Hancock st	"	2.50 "	Dec. 6, 1893
Michael J. McCarron §	212 Chambers st	"	2.50 "	Nov. 22, 1894
James E. Morrow	152 Howard ave	"	2.50 "	July 6, 1896
John Quirk §	31 Billerica st	"	2.50 "	Feb. 2, 1893
John J. Russell	58 F st	"	2.50 "	March 13, 1903
Alfred M. Shevlin	384 Hyde Park ave	"	2.50 "	Feb. 3, 1896
Mortimer F. Toomey §	2418 Washington st., Rox	"	2.50 "	July 6, 1896
Henry A. Crowley	11 Dracut st	"	2.00 "	June 12, 1908*
James W. Glynn	37 Hillside st	Tape Repairer and Custodian of Instrument Room	3.00 "	July 24, 1891
Charles E. Townsend	21 Trenton st., Chsn	Map Mounter and Electrical Blue Printer	3.00 "	June 2, 1899
Charles F. Bogan	261 Bunker Hill st	Caretaker of Instruments	3.00 "	Oct. 19, 1899
Patrick J. Fitzgerald	121 G st	" "	3.00 "	Sept. 27, 1899
Charles S. O'Connor	14 Frederick st	" "	3.00 "	Aug. 26, 1899
William F. Glennon	65 Regent st	Clerk	2.00 "	Sept. 11, 1899
Andrew F. Fitzpatrick	24 Glendon st	Messenger	2.50 "	Oct. 7, 1898
Martin J. Foley	236 Athens st	"	2.50 "	May 30, 1902
John F. Sullivan	43 Decatur st., Chsn	Axeman	3.00 "	Nov. 16, 1899
John C. Tobin, Jr.	792 Parker st	"	2.50 "	May 22, 1899
Frank R. Gillespie	334 Harrison ave	Boy	11.50 wk	May 12, 1899

* Previously employed in the department.
† Salary, $3,500; $2,100 paid by Street Laying-Out Department and $1,400 paid by Engineering Department.
‡ Salary, $2,800; $1,400 paid by Street Laying-Out Department and $1,400 paid by Engineering Department.
§ Detailed for service upon sewerage works and paid from Sewerage Works Appropriation.

Supply Department.

Name.	Residence.	Designation.	Compensation.	Date of Election or Appointment.
J. Edward Mullen	16 Arundel st	Purchasing Agent	$2,500 yr	Aug. 27, 1908
John T. Caulfield	338 Centre st	Assistant Purchasing Agent	1,600 "	Feb. 1, 1985
George E. Carroll	34 Quincy st	Clerk and Stenographer	1,400 "	Jan. 6, 1908
William W. Kee	157 Temple st	Weigher	1,000 "	Oct. 8, 1900
Francis P. Rock	19 Marshfield st	Clerk	360 "	Sept. 26, 1907

Treasury Department.

Charles H. Slattery † §	520 E. Broadway	City Treasurer	$5,000 yr	May 1, 1906
Benjamin S. Turner ‡	33 Elm Hill ave	Cashier	4,000 "	July 16, 1881
Ellison B. Cushing	92 Ridge rd	Teller	3,000 "	" 8, 1870
John D. Carty	6 Kensington st	Paymaster	2,700 "	Oct. 15, 1882*
John T. McNary	566 E. Seventh st	"	2,500 "	Feb. 14, 1902*
George H. Dana †	28 Cummings rd	Bookkeeper	1,900 "	Dec. 1, 1904*
Edward J. Sullivan	357 K st	Paymaster	2,500 "	May 7, 1902*
Horton G. Ide ‡	37 Ridgemont st	Draft and Trustee Clerk and Paymaster	2,300 "	" 7, 1902*
Edward C. Scates	11 Elko st	Paymaster	2,300 "	Nov. 1, 1904*
Arthur L. Stevens	6 Harvard pl., Bri	"	2,300 "	Dec. 1, 1904*
Charles E. Bartlett	57 Rutland sq	Bond and Interest Clerk and Paymaster	2,000 "	May 7, 1902*
Dennis H. Mahony ‡	11 Rutland st	County Clerk and Paymaster	1,600 "	Dec. 1, 1904*
Thomas F. Brophey	90 Foster st	Pay Roll Clerk and Paymaster	1,800 "	" 1, 1904*
Russell S. Hyde	24 Greenough ave	Asst. Bookkeeper and Clerk	1,500 "	Nov. 28, 1904
Patrick Henry Fahey	14 Lexington st	General Clerk	1,100 "	Dec. 22, 1905
Maurice J. Power	14 Chestnut st	"	1,400 "	Nov. 1, 1906
Walter W. Foley	50 Rockland st	Messenger	900 "	Sept. 17, 1906

Water Department.

Water Commissioner's Office.

William E. Hannan	32 Milwood st	Water Commissioner	$5,000 yr	April 27, 1908
Walter E. Swan	110 Richmond st	Chief Clerk	3,000 "	July 9, 1874
Joseph W. Swan	21 Carruth st	Assistant Clerk	2,000 "	June 24, 1875
Walter E. Welch	88 Elm st	Clerk and Messenger	1,200 "	Dec. 28, 1899
Michael A. Horigan	28 Howell st	Stenographer	1,400 "	May 23, 1908
George F. W. Stevens	60 Norfolk st	Chauffeur	3.00 day	Sept. 21, 1908

Income Division.

Joseph H. Caldwell	2 Franklin st	General Superintendent	$3,000 yr	July 1, 1895*
Timothy V. Sullivan	31 Johnston rd	Assistant Superintendent	2,000 "	Jan. 16, 1902*
John H. Flynn	31 Marcella st	Deputy Superintendent	2,000 "	" 16, 1897*
Robert W. Wilson	551 Saratoga st	"	1,600 "	April 9, 1909*
Gustave DeCock	200 Willow st	Clerk	1,600 "	May, 1873
Frank Donnelly	62 Wenham st	"	1,600 "	March 27, 1876
Benjamin F. Drown	50 Milwood st	"	1,600 "	Dec. 23, 1895
William B. Dunlevy	15 Greenock st	"	1,600 "	Oct. 22, 1894
John A. Finnegan	4 Roseland st	"	1,600 "	May, 1880
Henry A. Fisher	966 South st	"	1,600 "	March 18, 1895
Benjamin T. Hall	337 Main st	"	1,600 "	May, 1878
Charles Raymond	17 Cross st	"	1,600 "	Aug. 13, 1895
Thomas H. Connelly	343 Bowdoin st	Clerk and Stenographer	1,400 "	May 4, 1906
John H. Dougherty	680 Tremont st	Clerk	1,400 "	" 12, 1896
John J. McAuliffe	180 Norfolk st	"	1,400 "	July 13, 1883
John J. McGrath	14 Clive st	"	1,400 "	March, 1885
George W. Nason	36 Bromfield st	"	1,400 "	Aug. 1, 1895
Wendell P. Lee	416 Adams st	"	1,100 "	Dec., 1881
James J. Waters	6 Bowdoin ave	"	1,100 "	Jan. 3, 1899
Charles G. Kelley	11 Speedwell st	"	1,000 "	July 3, 1907
John J. Ahern	6 Salutation st	"	800 "	June 12, 1908

* Promotion on date given. Previously in department.
† See County of Suffolk and Sinking Funds Department.
‡ See County of Suffolk. § See School Department.

Water Department.— Continued.

Name.	Residence.	Designation.	Compensation.	Date of Election or Appointment.
		Income Division.— Continued.		
Arthur E. Gaygin	1043 Dorchester ave	Clerk	$800 yr	June 15, 1908
John J. McCarty	318 Beach st	Foreman	1,600 "	April 26, 1907
James F. Anderson	765 Columbia rd	"	1,200 "	Sept. 18, 1899
James L. Sweeney	140 London st	"	1,100 "	June 1, 1906*
Edward F. Lynch	19 Alexander st	"	3.00 day	March 15, 1909
Theodore L. Kelly	813 Broadway	Chief Inspector	1,800 yr	Dec., 1864
John T. Gaffney	32 Allen st	Asst. Chief Inspector	1,100 "	March 16, 1909*
John B. Hassett	20 Lawrence st	Inspector	1,200 "	May 1, 1889
John C. McDonough	314 Bunker Hill st	"	1,200 "	Nov. 28, 1898
Michael J. O'Brien	16 Franklin st	"	1,200 "	Feb. 3, 1905
Isaac Soloman	315 Huntington ave	"	1,200 "	Dec. 23, 1905
George L. Almeder	193 Neponset ave	"	1,100 "	May 1, 1895
Joseph E. Cahill	717 Massachusetts ave	"	1,100 "	April 20, 1899
Myer Daniels	28 Burgess st	"	1,100 "	March 13, 1903
Michael F. Edmonds	13 Gay Head st	"	1,100 "	July 13, 1883
John W. Fraser, Jr.	271 Normandy st	"	1,100 "	June, 1888
Francis M. Gray	21 Harwich st	"	1,100 "	Sept. 22, 1907
John A. Haley	14 Wenham st	"	1,100 "	July 1, 1883
John H. Lally	39 Walnut st	"	1,100 "	Dec. 9, 1898
Thomas M. Lane	113 M. st	"	1,100 "	July, 1893
John H G. Munro	14 Whittemore st	"	1,100 "	Aug. 1, 1895
John J. Murphy	439 Shawmut ave	"	1,100 "	1889
Joseph B. Neagle	108 W. Concord st	"	1,100 "	May 8, 1896
James M. Paige	97 Eustis st	"	1,100 "	Aug. 1, 1895
Charles F. T. Schwaar	28 Falcon st	"	1,100 "	July 1, 1894
James S. Shepard	19 Nonquit st	"	1,100 "	Aug. 1, 1895
William H. Townsend	88 Ferrin st	"	1,100 "	Sept. 22, 1902
John B. Fitzpatrick	360 K st	"	1,000 "	May 9, 1907
William J. Doherty	18 Gaston st	"	3.00 day	Sept. 25, 1906
Patrick Slane	6 Sagamore st	"	3.00 "	May 15, 1896
John W. Magoon	81 Williams st	"	2.50 "	Nov 25, 1907
E. Rich Dwight	54 Aldie st	Meter Inspector	1,100 yr	April, 1876
Lawrence P. Furlong	16 Pearl st	"	1,100 "	July, 1883
William Hickey	20 Prince st	"	1,100 "	August, 1871
Patrick R. Kenney	7 Faneuil st	"	1,100 "	1892
John J. Regan	11 Gaylord st	"	1,100 "	July, 1883
William Williams	2 W. Concord st	Sealer	3.00 day	" 26, 1898
John J. Hennessey	139 Bunker Hill st	"	2.90 "	May 16, 1898
Patrick Higgins	15 Allen st	"	2.90 "	June 30, 1893
Michael H. Leary	1675 Washington st	Messenger	2.50 "	July 1, 1895
Patrick Connolly	75 South st	"	2.25 "	Oct. 8, 1895
Martin J. Flaherty	72 Waverley st	Inspector of Work	2.75 "	March 10, 1898
James J. Curtis	82 Bunker Hill st	"	2.25 "	" 23, 1909
William H. Donnelly	81 Cottage st	"	2.25 "	April 2, 1909*
Bernard Magee	103 Conant st	Carpenter	3.50 "	May 21, 1888*
James Martin	25 Mystic st	Storekeeper	3.25 "	1885
John J. Norton	11 Leyland st	Plumber	3.25 "	March 1, 1885
Michael Bowen	2 S. Worthington st	"	3.00 "	Feb. 19, 1907
John C. Clark	573 Dudley st	"	3.00 "	March 24, 1909
John H. Cullen	30 Gurney st	"	3.00 "	April 5, 1909
Michael H. Fenton	95 Norfolk st	"	3.00 "	May 9, 1890
Owen J. Gilloon	46 Brook st	"	3.00 "	March 15, 1909
Daniel J. Rull, Jr.	507 E. Seventh st	"	3.00 "	Feb. 12, 1909
Thomas J. Sullivan	224 Chelsea st	"	3.00 "	Feb. 15, 1909
Patrick J. Gateley	214 Ruggles st	"	2.75 "	Aug. 26, 1898
Patrick J. McCarthy	56 Nashua st	"	2.75 "	Sept. 8, 1905
Michael P. Welch	104 E. Newton st	"	2.75 "	" 18, 1889
Dennis J. Sullivan	41 W. Second st	Engineer	3.00 "	Jan. 22, 1897
John J. Connor	212 Chambers st	Repairer	2.90 "	July 16, 1896
James Gilroy	77 St. Alphonsus st	"	2.25 "	1877
William Hughes	8 Hill st	"	2.25 "	March 11, 1895
Robert J. Connorton	299 Bunker Hill st	Meter Tester	2.50 "	Jan. 11, 1897
Francis B. Lang	22½ Causeway st	"	2.50 "	Nov. 27, 1898
Joseph Rice	667 Harrison ave	"	2.50 "	July 18, 1894
Edward H. Gilmore	67 Cabot st	"	2.25 "	Aug. 26, 1898
Michael J. Dinneen	10 Fifield st	Plumber's Helper	2.25 "	June 2, 1889
Cornelius Fitzgerald	11 Chesterfield st	"	2.25 "	April 28, 1886
Thomas H. Green	117 Baldwin st	"	2.25 "	Sept. 18, 1899
William Kelley	48 Elmwood st	"	2.25 "	Aug. 6, 1909
Michael M. Kenney	5 Whittier st	"	2.25 "	May 13, 1895
James J. Mahoney	60 Oak st	"	2.25 "	Jan. 30, 1900

* Promoted to present position on date given. Previously in department.

Water Department.— Continued.

Name.	Residence.	Designation.	Compensation.	Date of Election or Appointment.
		Income Division.— Concluded.		
George A. Murphy	93 Worthington st	Plumber's Helper	$2.25 day	Sept. 4, 1903
Thomas J. Ratchford	71 L st	"	2.25 "	Jan. 8, 1903
James J. Roche	16 Chadwick st	"	2.25 "	April 10, 1886
John J. Shea	2 Melbourne st	"	2.25 "	Sept. 26, 1904
Patrick J. Clougherty	22 W. Third st	Teamster	2.25 "	July 22, 1895
Edmund Mahoney	347 W. Fourth st	"	2.25 "	Sept. 19, 1885
Thomas McAuliffe	27 Pleasant st	"	2.25 "	Oct. 11, 1897
Michael M. McGrath	366 W. Second st	"	2.25 "	July 11, 1900
Michael Mulkern	36 Mercer st	"	2.25 "	" 21, 1887
Patrick A. Russell	42 Chadwick st	"	2.25 "	May 28, 1895
Michael Hogarty	17 Orchard st	Laborer	2.50 "	July 1, 1895
Andrew Ahern	18 Cliff st	"	2.25 "	Sept. 20, 1901
Thomas Blake	15 Albion st	"	2.25 "	1884
Edward F. Breslin	69 Bunker Hill st	"	2.25 "	May 28, 1896
John T. Butler	35 Everett st	"	2.25 "	July 8, 1896
Francis J. Cadigan	393 Bunker Hill st	"	2.25 "	June 12, 1896
John Callahan	2 E. Newton st	"	2.25 "	May 8, 1888
Patrick Callan	1858 Washington st	"	2.25 "	" 28, 1895
James H. Connorton	570 E. Second st	"	2.25 "	Jan. 6, 1903
Michael J. Curran	121 W. Ninth st	"	2.25 "	Nov. 25, 1898
Edward Doherty	9 Stone st	"	2.25 "	July 8, 1895
John J. Doherty, 1st	8 Edgeworth st	"	2.25 "	April 17, 1894
Michael Doherty	22 Ray st	"	2.25 "	" 25, 1888
John Dooley	3171 Washington st	"	2.25 "	Sept. 8, 1896
John B. Fitch	81 Paris st	"	2.25 "	July 1, 1895
Michael J. Greeley	82 Joy st	"	2.25 "	April 23, 1893
Michael Hughes	1 Orchard st	"	2.25 "	March 29, 1891
Walter C. Huntress	6 Heath st	"	2.25 "	July 1, 1895
Edward Kelley	361 Charles st	"	2.25 "	May 25, 1895
Patrick Leary	4 Maywood ter	"	2.25 "	June 12, 1899
Dennis Lynch	18 Sackville st	"	2.25 "	Feb. 9, 1897
Jeremiah Madden	40 Everett st	"	2.25 "	April 25, 1888
Philip McCaffrey	38 Leverett st	"	2.25 "	July 1, 1895
Thomas McKenney	17 Dorchester st	"	2.25 "	March 16, 1899
Charles Monagle	13 E. Canton st	"	2.25 "	June 3, 1895
John H. Murphy	65 Lawrence st	"	2.25 "	Jan. 5, 1898
Michael O'Connor	362 Silver st	"	2.25 "	March 7, 1899
Matthew J. O'Neil	24 Williams st	"	2.25 "	May 8, 1895
Timothy Riley	32 W. Fifth st	"	2.25 "	Dec. 17, 1897
Timothy Scully	53 Sterling st	"	2.25 "	May 24, 1886
Daniel Sullivan	337 Harrison ave	"	2.25 "	April 11, 1899
Jeremiah Sullivan	16 Garland st	"	2.25 "	May 28, 1895
Patrick Sullivan	29 Tufts st	"	2.25 "	March 22, 1897
Martin Twomey	362 Athens st	"	2.25 "	June 20, 1895
		Distribution Division.		
George H. Finneran	197 St. Botolph st	Superintendent	$3,000 yr	March 1, 1909*
Adam McClure	125 Pembroke st	Assistant Superintendent	2,000 "	July 3, 1908*
John W. Leahon	98 Albion st	"	2,000 "	Jan. 28, 1909*
George A. Pratt	632 Washington st	Chief Clerk	1,400 "	March 17, 1909*
Cornelius J. McNaughton	40 Chelsea st	Clerk	1,300 "	Sept. 23, 1888
Robert F. Denvir, Jr	22 Coolidge rd	"	1,200 "	April 16, 1891
James F. Cloney	486 Warren st	"	1,100 "	Sept. 3, 1897
Harold G. Gallagher	96 Franklin st	"	1,000 "	March 29, 1909
Thomas H. Carr	627 Dorchester ave	"	800 "	April 16, 1909
William D. Nagle	32 Union st	"	800 "	June 29, 1908
Joseph J. Wilson	16 Sullivan st	"	800 "	" 15, 1908
William J. Green	8 Nonquit st	"	2.75 day	April 7, 1908*
William A. O'Connor	61 Storey st	"	2.50 "	Dec. 4, 1908*
Edward P. Fogarty	83 Olney st	Stenographer	1,100 yr	May 28, 1908*
John Hurley	121 Calumet st	Messenger	1,000 "	April 7, 1896
Jeremiah P. Maloney	26 Cordis st	"	900 "	Feb. 21, 1895
Theodore Leutz	70 Paul Gore st	"	2.75 day	" 28, 1908*
John J. Maguire	195 Hamilton st	Yardmaster	1,800 yr	April 10, 1896
Samuel J. Hallett	253 Park st	Inspector of Gates	1,600 "	July 3, 1908*
Edward J. Bachelder	116 Evans st	Master Machinist	1,600 "	" 5, 1885
John R. Brooks	4394 Washington st	Patternmaker	1,300 "	Dec. 17, 1901
William T. Lenehan	15 Stratton st	Foreman	1,600 "	Oct. 3, 1894*
Bernard F. Rogers	11 Marion st	"	1,200 "	Nov. 1, 1898*

* Previously in the department.

Water Department.— Continued.

Name.	Residence.	Designation.	Compensation.	Date of Election or Appointment.
		Distribution Division.— Continued.		
Walter B. Wood	6 Dunford st	Foreman	$1,100 yr.	Aug. 3, 1903*
Jacob F. Mayo	24 Pond st	"	800 "	May, 1853
Richard F. Neagle	42 Moulton st	"	4.00 day	Nov. 9, 1908*
George J. Coyle	22 Hendry st	"	3.00 "	Sept., 1883
James Doherty, 1st	78 E. Canton st	"	3.00 "	April 1, 1908*
Thomas F. Donovan	10 Sumner ter	"	3.00 "	Dec. 1, 1904*
Michael Durand	27 Baxter st	"	3.00 "	April 1, 1908*
James F. Hurley	24 Monument ave	Inspector of Castings	4.00 "	" 16, 1903
Matthew Brennan	120 Buttonwood st	Inspector of Work	3.00 "	" 1, 1908*
Michael McCarthy, 1st	41 Chadwick st	" "	3.00 "	" 1, 1908*
Patrick J. Kelly	126 D st	" "	2.95 "	June 20, 1905*
William J. Carr	79 Elm st	" "	2.75 "	Dec. 20, 1907*
Richard P. Collins	60 Pleasant st	" "	2.75 "	April 16, 1909*
Patrick F. Mullen	122 D st	" "	2.75 "	Feb. 2, 1907*
Jeremiah P. Scanlon	1 Auburn st	" "	2.25 "	April 7, 1908*
William Abbott	284 Bunker Hill st	Engineer	3.00 "	May 8, 1896
Patrick Cooney	34 Dennis st	Fireman	2.83⅓ "	Aug. 3, 1882
John J. Doherty	5 Union ct	Carpenter	3.50 "	Feb. 20, 1903
John H. Finnerty	16 Magazine st	"	3.50 "	July 15, 1895
Joseph Hayes	10 Summer st	"	3.50 "	May 7, 1897
Daniel W. Lyons	14 Winthrop st	"	3.50 "	Aug. 31, 1897
Dennis M. Murphy	114 Bowdoin st	"	3.50 "	" 11, 1891
William E. Murphy	2 Leeds st	"	3.50 "	April 5, 1897
Philip Nagle	39 Soley st	"	3.50 "	Aug. 25, 1903
William O'Keefe	66 Adams st	"	3.50 "	May 8, 1893
Charles H. Trask	146 Byron st	"	3.50 "	Sept. 9, 1895
Charles A. Dale	78 Clifton st	Concrete Worker	3.00 "	Nov. 10, 1906
Patrick H. Bates	159 Dorchester st	"	2.50 "	Sept. 21, 1899
William T. Loring	26 Worcester sq	Mason	2.75 "	" 19, 1899
Joseph Dunbar	27 Jefferson ave	Stone Cutter	2.50 "	July 20, 1895
George W. Callahan	12 Upton st	Machinist	3.00 "	April 6, 1897
Hugh Green	92 Newland st	"	3.00 "	July 12, 1895
Timothy F. Harrington	61 Yeoman st	"	3.00 "	April 20, 1894
Michael A. McCarthy	77 Fuller st	"	3.00 "	Oct. 16, 1897
Joseph Nunan	190 Emerson st	"	3.00 "	June 25, 1888
Alfred H. Stewart	55 Corey st	"	3.00 "	May 13, 1896
Neil J. Tolan	47 Woodbine st	"	3.00 "	Sept. 13, 1889
True Thuerson	13 Telegraph st	"	3.00 "	" 11, 1888
Timothy J. Kelleher	121 L st	"	2.75 "	June 7, 1898
John Sullivan, 1st	370 E st	"	2.75 "	Sept. 14, 1888
Patrick Sullivan, 1st	122 Malden st	"	2.75 "	Oct. 23, 1895
Michael Watson	31 Reading st	"	2.75 "	April 26, 1887
William Carr	627 Dorchester ave	"	2.50 "	" 6, 1886
Daniel H. Curley	71 Yeoman st	"	2.50 "	May 4, 1887
John F. Doolan	6 Kent st	"	2.50 "	June 1, 1895
Charles J. McLaughlin	66 Northfield st	"	2.50 "	April 14, 1873
James J. Murray	1 Exeter pl	"	2.50 "	Nov. 13, 1897
John Ganley	38 Ward st	Driller	2.75 "	Oct. 25, 1886
Bradford E. Treat	94 W. Newton st	Elevatorman	2.25 "	July 21, 1901
Edward J. Ryan	14A Blue Hill ave	Blacksmith	3.50 "	May 15, 1899
John E. Grant	915 Albany st	"	3.00 "	" 13, 1895
John Cassell	53 W. Dedham st	Blacksmith's Helper	2.50 "	March 16, 1883
Michael Desmond	17 Chadwick st	"	2.25 "	April, 1865
Edward McFall	92 Charles street pl	"	2.25 "	" 26, 1896
John B. Jeffers	39 Cambridge st	Electrolysis Investigator	1,100 yr.	Oct. 12, 1896
Thomas R. Melville	79 Pearl st	Plumber and Electrician	3.00 day	Aug. 7, 1903
Thomas Devlin	171 Princeton st	Plumber	3.00 "	June 5, 1906
Robert J. Doyle	16 Meade st	"	3.00 "	Oct. 5, 1896
Patrick G. Finnerty	1 Dayton ave	"	3.00 "	Sept. 10, 1895
Charles Hines	41 Batchelder st	"	3.00 "	March 20, 1874
Joseph T. Ryan	21 Northfield st	"	3.00 "	Nov. 20, 1899
Thomas J. Dolan	10 Alleghany st	"	2.75 "	Feb. 24, 1897
Charles M. Driscoll	506 Third st	"	2.75 "	Aug. 18, 1904
Timothy H. Colgan	29 Everett st	Plumber's Helper	2.25 "	May 3, 1888
Thomas F. Crowley	6 Hammett st	"	2.25 "	April 10, 1905
Michael Downey	31 Winthrop st	"	2.25 "	" 6, 1899
Martin Dunlap	88 Springfield st	"	2.25 "	Dec. 6, 1897
Patrick J. Lawless	601 Shawmut ave	"	2.25 "	Sept. 2, 1903
Timothy F. Murphy	93 Henley st	"	2.25 "	March 4, 1904
Thomas F. Hayes	8 Tuckerman st	Painter	2.75 "	Jan. 8, 1903

* Previously in the department.

Water Department.— Continued.

Name.	Residence.	Designation.	Compensation.	Date of Election or Appointment.
		Distribution Division.— Continued.		
John E. Curry	6 Wesley st	Painter	$2.50 day	Feb. 6, 1904
Robert Donnelly	58 Chadwick st	"	2.40 "	April 22, 1896
John J. Broderick	62 Tremont st	"	2.25 "	Sept. 25, 1902
Richard T. Lambert	53 Russell st	"	2.25 "	Nov. 29, 1898
James B. Connolly	25 Blanche st	Yardman	3.00 "	July 20, 1880
Thomas F. Golding	88 Winthrop st	"	2.75 "	Nov. 30, 1884
John W. Sullivan	148 N st	Storekeeper	3.00 "	April 12, 1886
Thomas A. Gorman	52 Nashua st	Stock and Tool Keeper	2.75 "	June 16, 1896
Thomas J. Denny, 1st	601 Seventh st	" "	2.50 "	Feb. 17, 1893
Michael Reddy	7 Allston st	" "	2.50 "	Sept. 8, 1903
John J. Austin	11 Prospect st	Watchman	2.25 "	May 14, 1895
Charles J. Parks	20 Dunmore st	"	2.25 "	April 16, 1887
Frank T. McCarthy	10 Weston st	"	2.25 "	Oct. 4, 1898
Robert A. Barry	Parker Hill ave	Custodian Parker Hill Res'r.	2.25 "	March 19, 1906
Peter Dolan	397 Charles st	Janitor	2.25 "	June 9, 1905
James A. McCaffrey	15 Davis st	"	2.25 "	April 27, 1886
Michael F. Burke	41 Rutherford ave	Teamster	2.50 "	July 9, 1884
Patrick A. Curran	290 K st	"	2.50 "	Oct. 11, 1898
Jeremiah J. McLaughlin	12 Tufts st	"	2.50 "	Jan. 25, 1899
Matthew I. Nolan	11 Raven st	"	2.50 "	March 2, 1885
Thomas Bowen	59 Oak st	"	2.25 "	June 20, 1895
Michael J. Carney	61 Telegraph st	"	2.25 "	May 15, 1893
Raffael Curcio	44 Lexington st	"	2.25 "	Feb. 26, 1897
Michael Hines	127 Hampshire st	"	2.25 "	Sept. 21, 1885
David Leo	72 Sawyer st	"	2.25 "	Oct. 4, 1898
Moses McCue	14 Adams st	"	2.25 "	Sept. 24, 1895
Thomas Magee	11 Palmer st	"	2.25 "	July 12, 1894
Timothy Noonan	1155 Dorchester ave	"	2.25 "	Sept. 17, 1895
John J. O'Brien	607 E. Third st	"	2.25 "	July 12, 1895
Edward A. Pyne	124 Cabot st	"	2.25 "	May 27, 1895
John P. Regan	31 Bellflower st	"	2.25 "	June 24, 1895
Michael Ronan	11 Elder st	"	2.25 "	Oct. 31, 1887
John C. Thompson	3 Salvisberg ave	"	2.25 "	April 8, 1886
Thomas Williams	1828 Washington st	"	2.25 "	June 11, 1883
Edward A. McGonagle	40 Lexington st	Driver	2.50 "	Nov. 4, 1898
John J. Callahan	156 K st	"	2.25 "	Aug. 7, 1899
John A. Keyes	352 Columbus ave	"	2.25 "	Dec. 23, 1896
Jerome H. Moore	6 Bridge ct	"	2.25 "	Aug. 25, 1902
Harry Novograbelsky	6 Parkman st	"	2.25 "	Dec. 10, 1903
Rinaldo Eldridge	33 Worcester sq	Superintendent of Stables	1,000 yr	July 1, 1900
James J. Connors	5 Hunneman pl	Stableman	2.75 day	Aug. 16, 1898
Thomas Broderick	9 Leyland st	"	2.25 "	July, 1883
John Cahill	32 Spring Garden st	"	2.25 "	Nov. 12, 1885
William Carroll	31 Lexington st	"	2.25 "	June 11, 1895
James Donovan	153 Bunker Hill st	"	2.25 "	May 31, 1895
Martin F. King	265 Bolton st	"	2.25 "	Oct. 30, 1899
John C. McCarthy	24 Day st	"	2.25 "	Feb. 12, 1898
John F. McCauley	15 Newbern st	"	2.25 "	Oct. 26, 1898
Michael Noonan	44 Tufts st	"	2.25 "	May, 1878
Daniel J. Sullivan	69 Dorchester st	"	2.25 "	" 27, 1895
Thomas Douglas	3 Leyland st	Emergency Man	3.00 "	Sept. 12, 1887
John Doherty	283 Eustis st	"	2.25 "	" 10, 1895
Morgan Donahue	103 Eighth st	"	2.25 "	Oct. 15, 1884
Patrick A. Foley	123 Brown ave	"	2.25 "	April 10, 1886
Charles J. McKenna	44 Union pk	"	2.25 "	Sept. 21, 1896
Robert McLaughlin	51 Burrell st	"	2.25 "	May, 1881
Michael F. White	25 Barry st	"	2.25 "	Aug. 23, 1899
Walter Kelly	982 Harrison ave	Paver	3.00 "	April 21, 1886
Philip McDevitt	107 Ninth st	"	3.00 "	" 22, 1886
James McEttrick	53 Woodward ave	"	3.00 "	May 8, 1895
Lawrence E. Murphy	4 Nassau st	Repairer	3.00 "	Oct. 1, 1897
Hugh Campbell	100 Heath st	"	2.50 "	Sept. 13, 1888
John Campbell	34 Vine st	"	2.50 "	Jan. 17, 1893
William Collins	117 Buttonwood st	"	2.50 "	April, 1883
Patrick Douglas, 1st	19 Harvard st	"	2.50 "	March, 1872
Patrick Douglas, 2d	284 Eustis st	"	2.50 "	May 5, 1896
Patrick Heffernan	132 Union Park st	"	2.50 "	" 27, 1895
Hugh McKenney	70 Charter st	"	2.50 "	" 1853
Michael McLaughlin	8 Darling st	"	2.50 "	April 9, 1889
Isaac Saperstein	146 Paris st	"	2.50 "	Oct. 15, 1886
Michael C. Sullivan	749 Washington st	"	2.50 "	May 8, 1895
Michael Welch	75 Bolton st	"	2.25 "	April, 1865
John Begley	510 Third st	Pipe Layer	2.75 "	May 11, 1895

Water Department.— Continued.

Name.	Residence.	Designation	Compensation.	Date of Election or Appointment.
		Distribution Division.— Continued.		
Martin Burke	156 Sixth st	Pipe Layer	$2.50 day	April 11, 1895
Hugh Cauley	152 Keyes st	"	2.50 "	" 1885
Arthur Christie	106 Sumner st	"	2.50 "	Sept. 19, 1898
John Geary	233 Fifth st	"	2.50 "	June 11, 1894
Patrick Lonergan	65 Ferrin st	"	2.50 "	Sept. 20, 1887
Daniel J. McCallion	133 Winthrop st	Gateman	2.50 "	July 9, 1895
Terrence T. McNulty	31 School st	"	2.50 "	Sept. 12, 1902
Douglas Forbes	31 Welles ave	Gate Marker	2.40 "	" 19, 1895
Patrick J. Barry	rear 135 Harrison ave	Laborer	2.25 "	March 29, 1895
John W. Brown	62 Bolton st	"	2.25 "	May 4, 1899
John Carey	38 Troy st	"	2.25 "	Jan. 19, 1897
John J. Carey	8 Tyler st	"	2.25 "	May 29, 1894
Thomas Carey, 2d	134 Vernon st	"	2.25 "	Dec. 28, 1897
John Concannon	8 Marshfield st	"	2.25 "	April 17, 1894
John Connolly, 1st	210 Second st	"	2.25 "	" 26, 1886
Martin H. Connolly	534 E. Sixth st	"	2.25 "	July 12, 1895
Timothy Connolly	47 Fifth st	"	2.25 "	Nov. 20, 1872
John Cook	12 Vale st	"	2.25 "	1884
Thomas F. Corcoran	12 Boston pl	"	2.25 "	April 3, 1894
Mark Cunniff	29 Whitney st	"	2.25 "	June 1, 1895
Morgan Curran	701 Sixth st	"	2.25 "	July 16, 1894
Michael F. Daley, 2d	6 Bucknam st	"	2.25 "	Aug. 10, 1903
Dennis J. Delaney	8 Island st	"	2.25 "	June 1, 1894
Thomas J. Denney, 2d	17 Reed's ct	"	2.25 "	March 24, 1899
Nicholas F. Deveraux	1251 Washington st	"	2.25 "	April 16, 1897
Edward A. Ditmus	67 Phillips st	"	2.25 "	March 29, 1895
Michael Donahue	33 B st	"	2.25 "	Oct. 10, 1886
Thomas Donahue	245 Eighth st	"	2.25 "	March 3, 1894
Daniel J. Douglas	4 Fremont ave	"	2.25 "	July 6, 1894
John F. Doyle	555 Medford st	"	2.25 "	Aug. 30, 1888
Florence Driscoll	3 Wapping st	"	2.25 "	June 10, 1898
Thomas F. Ducey	330 Bunker Hill st	"	2.25 "	April 22, 1890
Patrick Duffy	162 Endicott st	"	2.25 "	Oct. 26, 1897
Patrick Durand	219 Sixth st	"	2.25 "	Sept. 29, 1885
Daniel Fallon	31 Woodward ave	"	2.25 "	May 27, 1895
Patrick Fallon	12 Gurney st	"	2.25 "	April 27, 1895
William Fallon	216 Northampton st	"	2.25 "	June 3, 1895
Edward S. Farmer	9 Daniel st	"	2.25 "	" 3, 1895
John Farren	1 Buttrick pl	"	2.25 "	Oct. 26, 1897
Patrick Farrey	10 Roswell st	"	2.25 "	Sept. 11, 1895
John Fay, 1st	113 Longwood ave	"	2.25 "	June 4, 1880
Thomas Feeley	4 Tufts street ave	"	2.25 "	March 29, 1895
Michael J. Flaherty	124 Eighth st	"	2.25 "	July 6, 1887
Patrick Flaherty	134 Eighth st	"	2.25 "	May 14, 1888
Michael Fleming	41 Palmer st	"	2.25 "	July 12, 1895
Charles J. Forster	19 Marion st	"	2.25 "	June 6, 1895
John Furey	18 Boynton st	"	2.25 "	Oct. 10, 1898
John J. Gallagher	15 Preble st	"	2.25 "	Feb. 12, 1896
Michael Galvin	31 Eustis st	"	2.25 "	Dec. 8, 1893
Patrick Gorham	8 Baxter st	"	2.25 "	June 9, 1895
Michael Grady	190 Harrison ave	"	2.25 "	" 3, 1895
Patrick Griffin	389 Shawmut ave	"	2.25 "	July 13, 1894
Patrick Gurry	107 South st	"	2.25 "	May 29, 1895
Patrick Hannon	44 Francis st	"	2.25 "	April 18, 1893
Thomas Hannon	1517½ Tremont st	"	2.25 "	June 9, 1894
Charles Harkins	43 Sharon st	"	2.25 "	Sept. 10, 1895
Michael Healey	10 Langdon st	"	2.25 "	June 20, 1895
John Hill	38 Mystic st	"	2.25 "	July 10, 1895
Patrick Hurley	15 Hammond st	"	2.25 "	Sept. 10, 1895
Michael Jackson	45 Middle st	"	2.25 "	June 9, 1895
Patrick Joyce	29 Clayton st	"	2.25 "	July 20, 1885
John M. Kelliher	3 Payson pl	"	2.25 "	April 13, 1896
Coleman Kelly	298 Eighth st	"	2.25 "	March 1, 1886
Daniel P. King	13 Bower st	"	2.25 "	July 12, 1895
Thomas Larkin	504 Seventh st	"	2.25 "	" 19, 1887
John A. Lane	96 W. Concord st	"	2.25 "	Oct. 29, 1897
Thomas Lavery	207 D st	"	2.25 "	June 9, 1895
Michael Leonard, 1st	27 Charter st	"	2.25 "	Aug. 12, 1895
George H. Linnell	62½ Pearl st	"	2.25 "	May 19, 1896
James Logue	12 Gerard st	"	2.25 "	July 16, 1894
William Lonergan	267 Eustis st	"	2.25 "	April 26, 1899
Jeremiah Looney	26 Boston st	"	2.25 "	March 27, 1885
Edward Lucey	122 C st	"	2.25 "	July 11, 1895

Water Department.— Continued.

Name.	Residence.	Designation.	Compensation.	Date of Election or Appointment.
		Distribution Division.— Continued.		
aniel P. Lynch	61 Penfield st	Laborer	$2.25 day	March 1, 1873
hn P. Lynch	1 Ambrose st	"	2.25 "	Sept. 25, 1888
mes Lyons, 2d	15 Station st	"	2.25 "	April 23, 1886
mes A. McAuley	526 Dorchester ave	"	2.25 "	June 3, 1895
ernard McCarron	206 Endicott st	"	2.25 "	July 19, 1895
ugh T. McCarthy	18 Franklin st	"	2.25 "	Nov. 13, 1896
hn McCarthy, 1st	3 Buttonwood st	"	2.25 "	May 5, 1888
hn McCarthy, 2d	26 Whitney st	"	2.25 "	Aug. 9, 1887
ichael McCarthy, 2d	96 E. Canton st	"	2.25 "	May 27, 1895
mes E. McConnell	55 E. Concord st	"	2.25 "	June 4, 1897
ichael J. McDonough	343 Bowdoin st	"	2.25 "	Dec. 1, 1902
mes McGee	44 Belmont st	"	2.25 "	July 13, 1894
atrick McGinnis	139 Dover st	"	2.25 "	April 13, 1896
hn McKay	3536 Washington st	"	2.25 "	July 11, 1895
illiam H. McKenna	182 London st	"	2.25 "	March 27, 1895
rnelius McLaughlin, 2d	10 Fellows st	"	2.25 "	Feb., 1885
aniel McLaughlin	93 Baldwin st	"	2.25 "	Dec. 11, 1897
ugh McLaughlin	8 Edgeworth st	"	2.25 "	May 1, 1897
atrick McLaughlin, 3d	219 Boylston st	"	2.25 "	Sept. 13, 1897
mes McMullen	45 Pearl st	"	2.25 "	Dec. 5, 1896
mes Martin, 2d	439 Shawmut ave	"	2.25 "	Sept. 4, 1896
omas Miley	118 Elmo st	"	2.25 "	July 20, 1894
leman Mullen	43 Mercer st	"	2.25 "	Oct. 31, 1887
hn Mullen, 2d	170 Ninth st	"	2.25 "	Aug. 8, 1887
illiam J. Mullen	72 Northfield st	"	2.25 "	July 16, 1894
ichael Mulloy	14 Halleck st	"	2.25 "	Oct. 29, 1897
artin Murray	45 Woodward st	"	2.25 "	Nov. 13, 1905
hn W. Murphy	394 Shawmut ave	"	2.25 "	June 3, 1895
omas G. Nicholson	9 Stonehurst st	"	2.25 "	Sept. 10, 1895
omas O'Brien	15 Howes st	"	2.25 "	June 14, 1897
mothy O'Brien	12 Pontiac st	"	2.25 "	Dec. 30, 1896
seph O'Connor	25 Oakley st	"	2.25 "	Aug. 16, 1897
atrick F. O'Connor	146 K st	"	2.25 "	Feb. 28, 1899
aniel O'Donnell	15 Elder st	"	2.25 "	May, 1884
atrick O'Donnell	1041 Dorchester ave	"	2.25 "	" 1870
artholomew O'Leary	640 Ninth st	"	2.25 "	April 18, 1887
aniel O'Neil	24 Leon st	"	2.25 "	June 1, 1894
omas O'Neil	675 Albany st	"	2.25 "	" 20, 1895
hn D. Porter	51 Telegraph st	"	2.25 "	Oct. 31, 1903
anz J. Protz	81 Lamartine st	"	2.25 "	" 29, 1887
hn J. Quann	111 Tudor st	"	2.25 "	Jan. 1, 1901
arles Quigley	60 Longwood ave	"	2.25 "	April 23, 1886
remiah Quirk	33 Alexander st	"	2.25 "	" 29, 1887
omas D. Reardon	4 Concord st	"	2.25 "	Oct. 22, 1896
mothy Reardon	886½ Harrison ave	"	2.25 "	June 21, 1895
hn Rogers	17 Chambers st	"	2.25 "	" 8, 1887
mes V. Russell	522 Seventh st	"	2.25 "	May 8, 1895
aniel Ryan	15 Coleman st	"	2.25 "	July 13, 1887
mothy Scully, 2d	284 Eustis st	"	2.25 "	May 29, 1895
remiah Shea	9 Bond st	"	2.25 "	April 17, 1888
hn Sheehan	129 Minden st	"	2.25 "	May 28, 1895
atrick M. Sheehan	6 Lincoln pk	"	2.25 "	" 8, 1895
agene T. Shea	4 Clapp pl	"	2.25 "	Jan. 20, 1897
aniel Shields	436 Commercial st	"	2.25 "	May 28, 1895
eorge Spillane	4 Carnes pl	"	2.25 "	July 14, 1899
rnelius Sullivan	10 Kenney st	"	2.25 "	June 9, 1895
remiah Sullivan, 1st	526 Seventh st	"	2.25 "	April 25, 1885
ter Sullivan, 1st	12 Lamont st	"	2.25 "	May 8, 1895
omas D. Sullivan	273 Bunker Hill st	"	2.25 "	April 25, 1888
omas J. Toolin	166 O st	"	2.25 "	June 11, 1895
dward J. Trainor	9 Olney st	"	2.25 "	Dec. 23, 1905
hn Victor	26 Grove st	"	2.25 "	June 5, 1895
hn Wall	918 Albany st	"	2.25 "	" 20, 1895
ancis T. Ware	23 Washburn st	"	2.25 "	July 20, 1896
hn J. Welch	121 Bolton st	"	2.25 "	Oct. 30, 1896
enjamin Bowden	48 Sharon st	"	1.50 "	Aug. 23, 1880
hn Brennan	123 Dorchester ave	"	1.50 "	May 13, 1895
atthew Burns	104 E. Canton st	"	1.50 "	April 18, 1887
illiam H. Connolly	51 Linden st	"	1.50 "	June 20, 1895
dward Devlin	48 Auburn st	"	1.50 "	May 17, 1888
hn Fay, 2d	6 Ward st	"	1.50 "	June 20, 1895
mes Hurley	26 Delle ave	"	1.50 "	May 23, 1881
atrick J. Hall	389 Bunker Hill st	"	1.50 "	Nov. 12, 1897

Water Department.— Continued.

Name.	Residence.	Designation.	Compensation.	Date of Election or Appointment.
		Distribution Division.— Concluded.		
John Kane	116 Bartlett st	Laborer	$1.50 day	Nov. 12, 18
Patrick Mullen	134 Vernon st	"	1.50 "	Sept. 10, 18
William Smyrle	4 Weston pl	"	1.50 "	Oct. 1, 18
Frank Quinn	45 Randall st	Boy	1.00 "	May 27, 19
		Brighton District.		
Thomas Neville	16 Harriet st	Foreman	$1,200 yr	May 15, 19
Thomas H. Palmer	40 Field st	Plumber	3.00 day	Oct. 15, 18
David McCarthy	74 Chestnut ave	Gateman	2.50 "	Sept., 18
James M. Synnott	279 Market st	"	2.50 "	June 19, 18
Patrick H. Burke	135 St. Alphonsus st	Repairer	2.25 "	May 12, 18
Thomas Cullen	33 Winship st	Stableman	2.25 "	April, 18
Daniel J. Donovan	776 Cambridge st	Watchman	2.25 "	" 28, 18
Dennis McCarthy	5 Baldwin pl	"	2.25 "	Nov. 9, 18
Humphrey D. Sullivan	5 Westville st	"	2.25 "	April 29, 19
Peter Welch	20 Academy Hill rd	Teamster	2.25 "	Nov. 20, 18
Thomas Barrett	29 Snow st	Laborer	2.25 "	Oct. 29, 18
John Coyne, 1st	1 Crossland pl	"	2.25 "	April 4, 18
John Farrell	rear 24 Winship st	"	2.25 "	Oct. 29, 18
Dennis Griffin	290 Ninth st	"	2.25 "	Feb. 15, 18
Daniel F. Hanley	5 Norman st	"	2.25 "	June 7, 18
Timothy Hayes	15 Shannon st	"	2.25 "	Feb. 23, 18
John Murphy	1 Call st	"	2.25 "	April 27, 18
Andrew B. Toomey	31 School st	"	2.25 "	March 4, 19
		Charlestown District.		
Patrick Kelly	83 Pearl st	Foreman	$1,200 yr	April 20, 19
John Gallagher	58 Lexington st	Paver	3.00 day	July 8, 18
Bernard E. Flanagan	375 Bunker Hill st	Plumber	3.00 "	June 8, 18
John Buckley	33 Cordis st	Watchman	2.25 "	March 27, 18
James J. Hayes	1 Crystal pl	"	2.25 "	July 26, 19
William P. Kilty	140 Medford st	Yardman	2.25 "	Feb. 2, 18
Patrick Dacy	8 Lexington st	Stableman	2.25 "	July, 18
Edward P. Sullivan	14 Princeton st	Teamster	2.25 "	Oct. 2, 18
Michael Conway	138 Medford st	Laborer	2.25 "	July 11, 18
John Coyne, 2d	11 School st	"	2.25 "	" 9, 18
Cornelius Hegarty	22½ Union st	"	2.25 "	Sept. 12, 18
William Kenny	38 Corey st	"	2.25 "	18
Michael Leonard, 2d	4 Green's block	"	2.25 "	Aug. 8, 18
Patrick McCormick	7 Wellington pl	"	2.25 "	18
Patrick McGrath	30 Tremont st	"	2.25 "	Sept. 1, 18
John Mahan	30 Winthrop st	"	2.25 "	Aug. 25, 19
Timothy Murray	77 Warren st	"	2.25 "	Oct. 25, 18
George J. O'Donnell	89 Baldwin st	"	2.25 "	April 25, 18
Patrick Ryan	120 High st	"	2.25 "	18
Peter Sullivan, 2d	90 Elm st	"	2.25 "	July 9, 18
		Dorchester District.		
Timothy Casey	8 Lorraine st	Foreman	$1,200 yr	July 3, 19
Alexander Thompson	47 Norton st	Plumber	3.00 day	March 27, 18
Daniel O'Brien	185 Ninth st	Pipe Layer	2.50 "	Sept. 14, 18
Daniel J. Buckley	17 Lincoln st	Watchman	2.25 "	July 25, 19
Patrick J. Gorman	117 Howard ave	"	2.25 "	June 26, 18
John McDonald	47 Fenton st	Teamster	2.25 "	May 19, 18
John J. Barry	102 E. Cottage st	Laborer	2.25 "	" 15, 18
Thomas Coyne	128 Cushing ave	"	2.25 "	Nov. 3, 18
Timothy Donovan	80 Topliff st	"	2.25 "	June 10, 18
James Gulliver	578 Dorchester ave	"	2.25 "	March 20, 19
Peter Halligan	125 Quincy st	"	2.25 "	Nov. 9, 18
Martin King	72 Fifth st	"	2.25 "	July 10, 18
Timothy J. Leary	238 Dorchester st	"	2.25 "	Aug. 24, 19
James P. McKenney	384 Neponset ave	"	2.25 "	" 9, 19
John McNulty	1 Parkman pl	"	2.25 "	Sept. 11, 18
Edward Quigley	53 Freeport st	"	2.25 "	June 14, 18
Dennis Shea	35 Vaughan ave	"	2.25 "	Sept. 24, 18
Patrick Sheedy	300 Fourth st	"	2.25 "	July 6, 18
John Walsh	242½ D st	"	2.25 "	April 13, 18

* Previously in the department.

Water Department.— Concluded.

Name.	Residence.	Designation.	Compensation.	Date of Election or Appointment.
		East Boston District.		
liam F. O'Donnell	429 Saratoga st	Foreman	$1,200 yr	July 27, 1906*
nis Regan	221 Bennington st	"	3.50 day	June 23, 1908*
n Cummings	110 Bennington st	Repairer	2.75 "	1881
es F. Donovan	153 Bunker Hill st	Watchman	2.25 "	May 8, 1896
rick H. McCarthy	28 Shelby st	"	2.25 "	Jan. 9, 1900
liam Regan	219 Bennington st	"	2.25 "	Sept. 10, 1888
iel Sweeney	107 Falcon st	Stableman	2.25 "	April 18, 1886
n McCormick	191 Paris st	Teamster	2.25 "	Oct. 3, 1901
n F. Callahan	39 Pleasant st	Laborer	2.25 "	June 8, 1895
rick Canney	1 Parkman pl	"	2.25 "	April 26, 1886
mas Carey, 1st	38 Collins st	"	2.25 "	June 9, 1895
hael Daly	133 London st	"	2.25 "	July 25, 1886
othy J. Driscoll	185 Chelsea st	"	2.25 "	Nov. 21, 1895
miah J. Fenton	90 Wordsworth st	"	2.25 "	June 4, 1895
vard M. Houghton	179 Marion st	"	2.25 "	July 13, 1894
n McLaughlin	313 Chelsea st	"	2.25 "	June 10, 1895
mas F. Meade	31 Pleasant st	"	2.25 "	May 4, 1897
ncis Nelligan	10 Mather st	"	2.25 "	June 12, 1895
hael Sullivan, 3d	4 Melrose pl	"	2.25 "	July 13, 1894
		West Roxbury District.		
mas C. McDonald	20 Rosemary st	Foreman	$1,200 yr	Feb. 10, 1905*
rick J. Feeney	3 Hunneman pl	Inspector of Work	2.75 day	Dec. 20, 1907*
rge Greer	33 Hyde Park ave	Repairer	2.50 "	May 28, 1895
es F. Black	60 Yeoman st	"	2.50 "	" 27, 1895
er O'Hare	1 Crosby pl	"	2.50 "	April 10, 1895
hael O'Leary	62 Tower st	Stableman	2.25 "	Sept. 25, 1895
n Egan	31 Ballard st	Teamster	2.25 "	Oct. 11, 1886
es Murphy	91 Gardner st	"	2.25 "	April 28, 1899
rick Cassidy, 1st	16 Anson st	Watchman	2.25 "	July 10, 1895
hael H. Dwyer	117 O st	"	2.25 "	Nov. 24, 1897
mas F. Callahan	12 Bradstreet ave	Laborer	2.25 "	June 27, 1907
es Griffin	3 Tyler st	"	2.25 "	Oct. 3, 1887
rence A. Hillary	188 Bunker Hill st	"	2.25 "	April 26, 1897
es C. Killackey	32 Chestnut ave	"	2.25 "	July 19, 1887
mas Lyden	33 Woodman st	"	2.25 "	June 11, 1895
liam Lyden	322 Amory st	"	2.25 "	March 27, 1876
rick J. Lynch	2 Meade st. ter	"	2.25 "	Jan. 5, 1897
lip P. Lynch	29 Johnson st	"	2.25 "	Sept. 22, 1885
nis McGowan	66 Day st	"	2.25 "	May 9, 1881
iel McHugh	70 Brookside ave	"	2.25 "	Sept. 17, 1895
es McMahon	104 Williams st	"	2.25 "	Oct. 11, 1886
n Riley	131 Boylston st	"	2.25 "	Sept. 10, 1895
rick Smith	30 Phillips st	"	2.25 "	July 29, 1895
rick H. Walsh	3 Pleasant st	"	2.25 "	Aug. 15, 1905

Weights and Measures Department.

rles B. Woolley	Hotel Comfort	Sealer	$3,000 yr	May 1, 1908
n E. Ansell	64 W. Cedar st	Deputy Sealer	1,600 "	" 1, 1902
miah J. Crowley	4 Henchman st	"	1,600 "	" 1, 1902
is Hertgen	59 Reading st	"	1,600 "	Sept. 23, 1908
nk L. Harney	266 Ruggles st	"	1,600 "	" 23, 1908
jamin P. Hutchinson	6 Wendover st	"	1,600 "	" 23, 1908
ius Meyer	2 Seneca st	"	1,600 "	" 23, 1908
es A. Sweeney	109 Hudson st	"	1,600 "	Aug. 6, 1904
rles O. Sikora	139 Lauriat ave	"	1,600 "	Sept. 23, 1908
d A. Thissell	197 Green st	"	1,600 "	" 23, 1908
rles E. Walsh	53 Thomas pk	"	1,600 "	May 1, 1906
lip F. Leonard	444 E. Third st	Laborer	940 "	June 21, 1897

Wire Department.

Head of Department.

es E. Cole	64 Perham st	Commissioner	$5,000 yr	June 15, 1908*

* Previously in the department.

Wire Department.— Concluded.

Name.	Residence.	Designation.	Compensation.	Date of Election or Appointment.
		Office.		
Frank H. Rice	22 Saunders st	Chief Clerk	$1,600 yr.	Oct. 5, 190
John F. Flanagan	8 Adams st	Stenographer	1,000 "	Nov. 24, 190
Agnes T. Fetherston	252 Dudley st	Telephone Operator	600 "	Dec. 31, 190
		Interior Division.		
Walter J. Burke	41 Hillside st	Inspector	$1,500 yr.	Aug. 4, 189
John M. Costello	108 I st	"	1,200 "	June 17, 190
Jeremiah A. Field	174 Sycamore st	"	1,500 "	Aug. 4, 189
George W. Fuller	409 Warren st	"	1,200 "	April 5, 190
Thomas F. Haley	328A Longwood ave	"	1,100 "	Sept. 1, 190
Timothy F. Holland	30 Ophir st	"	1,200 "	July 27, 190
John J. Kelleher	11 Danforth st	"	1,100 "	March 20, 190
Charles P. Lynch	46 Bailey st	"	1,500 "	Dec. 26, 189
Eugene C. McCarthy	99 Howard ave	"	1,500 "	Feb. 25, 189
Francis J. Murray	28 Columbia rd	Clerk & Deputy Inspector	700 "	Aug. 5, 190
Augustine C. Neville	12 Neptune ave	Deputy Inspector	800 "	July 20, 190
William F. Peters	75 Dorchester st	Clerk and Inspector	1,400 "	April 26, 189
James J. Ward	46 Clarence st	Inspector	1,000 "	Dec. 16, 190
		Exterior Division.		
William H. Godfrey	43 G st	Chief Inspector	$2,000 yr.	Aug. 4, 189
James T. Ball	39 Rosedale st	Engineer	1,500 "	" 4, 189
Arthur E. Clark	60 Hollander st	Stenciller	1,000 "	July 16, 190
James W. Collins	3 Auburn st	Inspector	1,000 "	Jan. 28, 190
Patrick Crilley	35 Washington st	Driver	1.000 "	Aug. 15, 189
Terrence Desmond	67 Elm st	Inspector	1,200 "	" 4, 189
James Friel	36 Billerica st	"	1,200 "	" 4, 189
J. Paul Haynes	27 Withington st	Engineer	1,500 "	Sept. 28, 189
David Isaacs	24 Engleside st	Inspector	1,100 "	May 1, 189
John M. Kenney	530 Fifth st	"	1,000 "	Jan. 28, 190
James F. Kenneally	628 Sixth st	"	1,000 "	March 24, 190
Patrick H. Kilroe	97 Hyde Park ave	"	1,100 "	June 30, 190
Patrick J. Larkin	49 Dennis st	"	1,100 "	March 20, 190
Thomas J. Lythgoe	81 Mapleton st	"	1,200 "	Jan. 30, 189
Patrick F. McMahan	45 Tufts st	"	1,200 "	Oct. 21, 189
Robert W. O'Toole	15 Hamlet st	"	1,000 "	Jan. 28, 190
Charles D. Reagan	240 W. Fifth st	Driver	1,000 "	March 20, 190
William J. Reagan	100 Wheatland ave	Inspector	1,200 "	Nov. 15, 189
James W. Reid	776 Weld st	"	1,100 "	April 5, 190
John A. Richardson	63 Forest st	"	1,000 "	" 5, 190
Oliver P. Ricker	80 Van Winkle st	Clerk	1,200 "	Jan. 28, 190
Martin F. Ryder	24 Hanover ave	Inspector	1,200 "	Sept. 7, 189

COUNTY OFFICIALS AND EMPLOYEES.

County Buildings.

Name.	Residence.	Designation.	Compensation.	Date of Election or Appointment.
		Roxbury Court House.		
/illiam C. Moore	339 Savin Hill ave	Custodian	$1,000 yr	June 1, 1908
:enry W. Childs	28 Forest st	Janitor	750 "	May 1, 1888
ɔhn H. Banks	732 Shawmut ave	"	750 "	June 12, 1907
:ichael Bath	914 Albany st	"	750 "	May 1, 1901
'annah Driscoll	16 Downing st	Cleaning	.20 hr	June 30, 1902
illian Mulranan	19 Conant st	"	.20 "	July 23, 1902
llen Welch	44A Linden Park st	"	.20 "	" 2, 1902
		West Roxbury Court House.		
rank Kelly	90 Marcella st	Janitor	$600 yr	April 25, 1902
ora A. Hurley *	90 Call st	Janitress	10.00 mo	Sept. 15, 1905
		East Boston Court House.		
ımes J. Donnelly	45 Lamson st., E. B	Janitor	$720 yr	Sept. 6, 1904
		Brighton Court House.		
/illiam S. Arnaud †	325 Washington st., Bri	Janitor	$600 yr	Dec. 31, 1901
ɜnnie A .O'Connell †	19 Union st., Bri	Cleaning	180 "	May 2, 1908
		Dorchester Court House.		
ɔhn F. Halligan ‡	365 Quincy st	Janitor	$600 yr	Feb. 11, 1902
ary A. Donovan †	313 W. Third st	Cleaning	.20 hr	" 27, 1902
		South Boston Court House.		
ɔhn B. Dooley §	204 W. Eighth st	Janitor	$600 yr	Feb. 6, 1902
ary A. Donovan †	313 W. Third st	Cleaning	.20 hr	" 27, 1902
		Charlestown Court House.		
atrick Malloy	319 W. Fourth st	Janitor	$720 yr	Oct. 15, 1908
ırah A. Ryan	3 Buttrick pl	Cleaning	300 "	July 4, 1902
		Jury Waived Session. Room 10, Old Court House.		
/illiam J. Hagerty	62 Savin st	Janitor	$2.50 day	Oct. 5, 1903
elena Gaffney †	30 Newman st	Cleaning	.20 hr	" 5, 1903

Suffolk County Court House.

red H. Seavey *	215 Charles st	Custodian	None	May 24, 1900
ɔlomon B. Stebbins	862 South st	Superintendent	$2,000 yr	Jan. 1, 1895
ɔhn R. McCausland	Beachmont	Engineer	1,680 "	" 1, 1895
dward B. McMartin	142 W. Concord st	Assistant Engineer	1,200 "	" 1, 1895
ɔhn Ridge	144 Bowen st	Fireman	2.50 day	" 1, 1895
ɔhn H. Madden	33 Newport st	"	2.50 "	" 1, 1895

* See Police Department; employed here only during winter season.
† See Public Buildings Department.
‡ See Library Department.
§ See School Department.

Suffolk County Court House.— Concluded.

Name.	Residence.	Designation.	Compensation.	Date of Election or Appointment.
Gustav T. Peterson	107 Sheridan st	Fireman	$2.50 day	Jan. 1, 1895
Peter V. Fernandez	15 Knox st	"	2.50 "	April 22, 1906
John Welch	Chelsea	"	2.50 "	Dec. 25, 1907
Edmund Doherty	Yeoman st	"	2.50 "	April 13, 1908
Peter A. Peterson	57 Brentwood st	Janitor	780 yr	Jan. 1, 1895
Americus A. Bordman	63 Falcon st	"	2.50 day	" 1, 1895
William S. Foster	4 Allston st	"	*780 yr	" 1, 1895
Guilford D. Saunders	31 Lawrence st	"	780 "	" 1, 1895
John J. Murray	24 Pleasant st	"	2.50 day	" 1, 1895
Bernard S. Remick	24 Myrtle st	Janitor and Watchman	3.00 "	" 1, 1895
Joseph H. Bonner	245 Saratoga st	Janitor and Floor Officer	1,000 yr	" 1, 1895
William A. Norcott	272 E. Cottage st	" "	1,000 "	Oct. 22, 1900
Coleman Madden	51 Farrington st	Janitor and Elevator Relief	960 "	Jan. 1, 1895
John Quane	566 E. Seventh st	" "	900 "	Oct. 20, 1897
Charles F. Leahy	523 E. Fourth st	Janitor	900 "	Dec. 4, 1896
Edward J. Pigeon	26 Dean st	"	900 "	Oct. 17, 1898
James J. Doherty	10 St. Germain st	"	2.50 day	Dec. 12, 1903
Richard H. Walsh	8 Willard st	Gateman	2.00 "	May 14, 1906
Dennis McGuire	26 Somerset st	Elevator Man	2.00 "	Jan. 1, 1895
Timothy W. Gunning	226 Lamartine st	"	2.00 "	Sept. 9, 1907
William H. Collins	Revere	"	2.00 "	Nov. 20, 1908
James J. McShane	9 Park st., Chsn	Watchman	2.50 "	Feb. 23, 1897
Charles H. Reinhardt	78 Middlesex st	"	2.50 "	Aug. 31, 1906
George A. Marks	Revere	Carpenter and Jobber	939 yr	Jan. 31, 1899
John Collins	Revere	Electrician	939 "	" 1, 1895
Catherine Farren	21 Allston st	Forewoman	2.00 day	" 1, 1895
Annie Doherty	2 Poplar st	Cleaner	1.17 "	" 1, 1895
Elizabeth Sheehan	162 Endicott st	"	1.17 "	Aug. 10, 1898
Mary Barr	46 Chelsea st	"	1.17 "	" 24, 1900
Ellen Healey	41 Woodward st	"	1.17 "	" 18, 1903
Ellen Murphy	119 Kendall st	"	1.17 "	Feb. 26, 1906
Annie E. Ware	39 N. Russell st	"	1.17 "	Nov. 6, 1906
Mary Smith	137 Endicott st	"	1.17 "	Dec. 2, 1906
Margaret Barry	19 Sheafe st	"	1.17 "	Feb. 4, 1907
Julia McCarthy	37 Union st	"	1.17 "	" 13, 1907
Catherine Chipman	835 Albany st	"	1.17 "	March 22, 1907
Ellen McGonagle	110 Endicott st	Laundry	30.00 mo	May 1, 1905
Edmund Belben	12 Roach st	Cleaning Windows and Jobbing	.25 hr	Sept. 1, 1904
Florence A. Coops	Canton	Telephone Operator	1.58 day	March 31, 1906

Suffolk County Jail.

Fred H. Seavey†	215 Charles st	Jailer	$1,000 yr	May 24, 1900
Edmund P. Kelly	72 Westville st	Chief Officer	1,800 "	Nov., 1906
John Burke	86 Foster st	First Inside Officer	1,350 "	" 1896
John J. Reardon	215 Charles st	Second Inside Officer	1,250 "	May, 1885
Thomas J. Kelley	23 Monument sq	Third Inside Officer	1,250 "	Jan., 1895
Charles M. Hunter	65 Chestnut st	Officer and Watchman	1,200 "	Dec., 1893
Henry A. Simpson	Revere	" "	1,200 "	Nov., 1900
Joseph A. Singler	89 Templeton st	" "	1,200 "	" 1900
Edwin C. Crafts	Chelsea	" "	1,200 "	April, 1901
Thomas Fallon	59 Clifton st	" "	1,200 "	Dec., 1907
George W. Brown	231 Belgrade ave	Van-Driver	1,200 "	" 1893
Arthur R. Towle	Winthrop	Clerk	1,200 "	Feb., 1906
George A. Sargent	46 Hereford st	Physician	1,000 "	Jan., 1901
John P. Hatch	44 Tuttle st	Watchman	1,000 "	Oct., 1903
William B. Hussey	20 Paris st	"	1,000 "	Feb., 1906
Joseph F. Devonshire	257 Westville st	"	1,000 "	" 1906
Kasper Zimmerman	178 Boylston st	"	1,000 "	Oct., 1906
John Evans	1 Yeoman pl	Watchman and Engineer	1,000 "	Jan., 1907
Joseph O. Nelson	15 Hunnewell ave	" "	1,000 "	Feb., 1909
Timothy J. Hannon	28 Arcadia st	Steward	1,350 "	Jan., 1907
Moses H. Richardson	6 Henley st	Officer and Watchman	900 "	Oct., 1903
Charles S. Robinson	Chelsea	" "	900 "	Feb., 1908

NOTE.— By virtue of chapter 453 of the Acts of the Legislature for 1894, the care and custody of the Suffolk County Court House is vested in the Supreme Judicial Court, who fix the number of persons to be employed and their compensation.

* William S. Foster receives in addition from the Register of Probate $600 per year for messenger service.

† See Jail and Miscellaneous.

Suffolk County Jail.— Concluded.

Name.	Residence.	Designation.	Compensation.	Date of Election or Appointment.
rant McIntosh	55 Joy st	Officer and Watchman	$900 yr	Sept. 21, 1908
eorge H. Gilmore	6 Magdella st	" "	900 "	March 3, 1909
dgar J. Helms	59 Patten st	Chaplain	600 "	May, 1904
eremiah E. Millerick	6 Allen st	"	600 "	" 1904
elle A. Floyd	215 Charles st	Matron	720 "	Oct., 1900
elen M. Mott	215 Charles st	Assistant Matron	600 "	Dec., 1902
arah O. Bain	215 Charles st	"	480 "	Sept., 1903
lice Whitcomb	215 Charles st	"	480 "	Dec., 1904
illy P. Egan	215 Charles st	"	480 "	April, 1906
auline Pastene	215 Charles st	"	480 "	" 1908

Supreme Judicial Court.

alter F. Frederick	30 Puritan ave	Clerk	†$5,000 yr	June 16, 1908*
ohn H. Flynn	421 Meridian st	Assistant Clerk	‡3,000 "	Nov. 12, 1908*
ay I. Everett	62 Cliff st	Recorder	1,062 "	Feb. 23, 1870
argaret V. Garrity	77 Gainsboro st	Office Clerk	1,000 "	Sept. 1, 1893
osie M. Murphy	11 Grant st	Charge of Records and Files	880 "	April 1, 1889
hristie A. Scheele	78 Middlesex st	Office Clerk	750 "	Feb. 1, 1909
elen G. Connor	920 E. Fourth st	Recording	580 "	March 15, 1904
adeline Connors	181 Foster st	"	580 "	May 16, 1899
atherine T. A. Flannery	80 Revere st	"	580 "	Jan. 1, 1897
lice G. Keenan	41 McLean st	"	580 "	" 8, 1903
ellie T. Kenneally	170 Sixth st	"	580 "	May 15, 1905
nnie E. Murray	70 W. Cedar st	"	580 "	Sept. 19, 1905
illie S. Dowd	50 Ruggles st	Stenographer	580 "	May 1, 1906
hilip J. Feinberg	7 Hancock st	Messenger	500 "	Jan. 1, 1909
Work on Early Court Files.				
atherine G. Brennan	256 E. Cottage st	Indexing	$540 yr	Jan. 15, 1906

Superior Court.— Civil Session.

rancis A. Campbell	8 Kinross rd	Clerk	$6,000 yr	Nov. 8, 1904
enry E. Bellew	9 Beacon st	Assistant Clerk, Equity‡	4,500 "	April 9, 1892
illiam Gilchrist	427 Meridian st	1st Assistant Clerk	3,000 "	Feb. 1, 1903
eorge E. Kimball	40 Welles ave	2d "	3,000 "	June 10, 1895
llen H. Bearse	Melrose	3d "	2,500 "	April 30, 1897
tephen Thatcher	Cambridge	4th "	2,500 "	June 15, 1899
uy H. Holliday	26 Fountain st	5th "	2,500 "	Sept. 1, 1901
eorge P. Drury	Waltham	6th "	2,500 "	Oct. 1, 1901
dward A. Willard	8 Arden st	7th "	2,500 "	Feb. 21, 1877
lourence J. Mahoney	Hopkinton	8th "	2,500 "	Sept. 1, 1903
harles J. Hart	187 Dudley ave	9th "	2,500 "	March 2, 1904
ohn F. Volk	Cambridge	10th "	2,500 "	Sept. 6, 1904
rancis P. Ewing	56 Lawrence ave	11th "	2,500 "	April 28, 1906
red W. Card	11 Chestnut sq., J. P	Stenographer, 1st Session	2,500 "	Sept. 3, 1895
ucius W. Richardson	3 Aldie st., Alls	" 2d "	2,500 "	April 1, 1904
rank H. Burt	Newton	" 3d "	2,500 "	Feb. 1, 1894
lorence Burbank	14 Peverell st	" 4th "	2,500 "	April 1, 1904
lice E. Brett	173 Maple st., W. R.	" 5th "	2,500 "	Oct. 1, 1902
larissa L. Hill	3 Chestnut st	" 6th "	2,500 "	" 1, 1903
aidee M. Swift	50 Pinckney st	" 7th "	2,500 "	" 1, 1903
ells H. Johnson	70 Shepton st	Stenographer, Session Without Jury	2,500 "	" 1, 1904
ohn P. Foley	Peabody	Stenographer, Equity Session, 1st Division	2,500 "	April 10, 1909
illiam N. Todd	5 Schuyler st	Stenographer, Equity Session, 2d Division	2,500 "	Oct. 8, 1906

* Previously in the department.
† $1,500 additional from Commonwealth.
‡ $500 additional from Commonwealth.

Superior Court, Civil Session.— Concluded.

Name.	Residence.	Designation.	Compensation.	Date of Election or Appointment
		Law Division.		
Albert E. Macdonald	56 Mapleton st	Chief Clerk	$1,920 yr	Feb. 1, 1903
Edmund S. Phinney	23 Rexhame st	Execution Clerk	1,620 "	May 2, 1898
F. Howard Hallett	1058 Washington st., Dor	Assistant Execution Clerk	900 "	April 1, 1903
Alice M. Cashman	94 Princeton st	Secretary	1,620 "	June 1, 1901
Emily F. Epps	9 Irving pl	Appeal Clerk	1,500 "	" 8, 1897
Flora M. Parrish	46 Adams st., Dor	Entry Clerk	1,200 "	Aug. 1, 1896
Agnita J. Curry	824 Blue Hill ave	Copyist	780 "	Sept. 1, 1905
Katharine M. Bulger	174 Third st	"	780 "	Feb. 1, 1908
Elizabeth N. Harris	Cambridge	Recording Clerk	1,200 "	June 1, 1884
Mary M. Fitzsimmons	15 Bullard st	Assistant Recording Clerk	1,200 "	Dec. 23, 1893
Anna S. Norton	524 Fifth st	" "	1,200 "	" 13, 1898
Katherine T. Flynn	1047 Saratoga st	" "	1,080 "	Feb. 1, 1900
Ella A. Dugan	134 Devon st	" "	720 "	May 1, 1905
Marion A. Shea	616 Dudley st	" "	720 "	Oct. 9, 1905
Margaret Hayes	316 E st	" "	720 "	April 9, 1906
Helen V. Cullen	45 Kingsdale st	" "	600 "	Dec. 1, 1906
Helen R. O'Brien	76 Washington st., Chsn	" "	720 "	March 4, 1907
Mary A. Condon	20 Folsom st	" "	600 "	Dec. 10, 1907
T. Donald Adair	194 Quincy st	Index Clerk	780 "	March 11, 1904
Charles E. Barnett	274A Shawmut ave	File Clerk	1,020 "	Oct. 1, 1906
James F. McDermott	2 Tyler st	Docket Clerk	1,020 "	Feb. 11, 1907
John L. Kelly	224 Webster st	Messenger	1,400 "	March 1, 1906
Michael F. Hart	57 Hancock st	Office Clerk	1,200 "	May 7, 1906
George A. Scheele	78 Middlesex st	File Clerk	480 "	Feb. 11, 1907
John L. McCubbin	742 E. Eighth st	Boy	216 "	Oct. 5, 1908
		Equity Division.		
Rosa B. Torrey	30 Welles ave	Entry and Recording Clerk	$1,500 yr	May 1, 1888
Adeline D. Elkins	26 Granville st	Assistant Entry and Recording Clerk	960 "	" 1, 1892
Agnes Louise Malone	62 Allen st	Assistant Entry and Recording Clerk	900 "	Nov. 20, 1902
Mary Donovan	10 Corona st	Assistant Entry and Recording Clerk	720 "	May 7, 1906
Katherine A. Dowling	1 Wigglesworth st	Assistant Entry and Recording Clerk	720 "	" 21, 1906
		Divorce Division.		
Lila F. Roberts	28 Union Park	Entry and Recording Clerk	$1,200 yr	Dec. 29, 1902
Katherine M. Hatton	358 Bunker Hill st	Assistant Entry and Recording Clerk	720 "	March 1, 1906

Superior Court.— Criminal Session.

John P. Manning	56 Moreland st	Clerk	$6,000 yr	Nov. 30, 1874
John R. Campbell	31 Everton st	Assistant Clerk	3,000 "	Aug. 15, 1876
Julian Seriack	496 Massachusetts ave	"	2,960 "	Oct. 1, 1884
Martin L. Curley	38 Woodville st	Clerk	2,100 "	Sept. 1, 1891
Mary F. Welch	10 Dayton ave	"	1,140 "	May 1, 1899
Mary A. B. Maher	162 Harvard st	"	960 "	March 1, 1893
Grace N. Caiger	11 Baker ct	"	900 "	June 1, 1903
Alice E. O'Brien	105 Howland st	"	900 "	July 1, 1904
Theresa G. Sheridan	6 Waterlow st	"	900 "	Jan., 1904
Charles F. Mahony	200 Northampton st	Temporary Clerk	18.00 mo	June, 1906
Kate Good	68 Blue Hill ave	"	10.00 wk	Oct., 1907
A. Mabel Cook	145 Highland st	"	10.00 "	Jan., 1909
Richard Keefe	76 Mapleton st	Probation Officer	2,100 yr	April 13, 1909*
James F. Wise	65 Brent st	"	2,000 "	Jan. 18, 1907
Charles M. Warren	250 Neponset ave	"	2,000 "	" 18, 1907
Alice M. Power	22 Howland st	"	1,700 "	Nov. 21, 1906
Kate M. Reilly	43 Norton st	"	1,700 "	" 21, 1906
Frances McCormick	8A Auburn st	"	1,200 "	May 20, 1907
John H. Farley †	11 Bicknell st	Court Stenographer	2,500 "	June, 1896

* Previously in the department.
† And fees.

Superior Court, Criminal Session.—Concluded.

Name.	Residence.	Designation.	Compensation.	Date of Election or Appointment.
		District Attorney's Office.		
Hugh J. Doherty	30 Worthington st	Clerk	$1,200 yr	Feb. 25, 1909
Henry P. Fielding	14 Lawrence rd	Stenographer	1,200 "	March 9, 1909

County of Suffolk Court Officers.

Robert Herter *	15 Catawba st	Supreme Court Messenger	$1,600 yr	Jan., 1884
James J. Lyons*	5 Royal st	Supreme Court Officer	1,300 "	Feb., 1888
James F. McCarthy*	7 Adams st	" "	1,300 "	May, 1888
Michael F. Meagher*	593 E. Eighth st	" "	1,300 "	Jan., 1908
Richard J. Murray*	70 W. Cedar st	" "	1,300 "	Nov., 1886
Daniel H. Ryan*	61 Maverick sq	" "	1,300 "	Oct., 1892
Charles F. Dolan†	55 W. Cedar st	Superior Court Messenger and Clerical Assistant	2,000 "	Nov., 1892
Daniel A. Cronin†	117 Dale st	Superior Court Officer	2,000 "	Jan., 1884
William O. Armstrong†	2989 Washington st	" "	1,700 "	April, 1893
Howard R. Bowers†	10 Ridgemont st	" "	1,700 "	Oct., 1903
William Burns†	11 Cottage st	" "	1,700 "	May, 1897
Irving W. Campbell†	Winthrop	" "	1,700 "	Jan., 1890
William W. Campbell.†	45 Dwight st	" "	1,700 "	Feb., 1885
Dennis J. Collins†	47 McLean st	" "	1,700 "	April, 1895
William F. Clerke†	2 St Botolph st	" "	1,700 "	Jan., 1891
John F. Cook†	Chelsea	" "	1,700 "	" 1886
Andrew J. Crotty†	52 Devon st	" "	1,700 "	Oct., 1894
Martin F. Donnellon†	Hotel Langham	" "	1,700 "	Nov., 1895
James H. Donovan†	110 Porter st	" "	1,700 "	Oct., 1903
Caleb D. Dunham†	58 Sawyer ave	" "	1,700 "	Feb., 1895
John A. Finley†	409 E. Seventh st	" "	1,700 "	April, 1908
James A. Haliburton†	65 Selwyn st	" "	1,700 "	Oct., 1902
Willard W. Hibbard†,	115 Richmond st	" "	1,700 "	" 1903
Thomas P. Hurley†	167 W. Third st	" "	1,700 "	" 1898
James A. Hussey†	73 Knoll st	" "	1,700 "	Jan., 1886
Frederick P. Knapp†	25 Fairview st	" "	1,700 "	Oct., 1894
William J. Leonard†	15 Coldberg ave	" "	1,700 "	Jan., 1901
Peter McCann†	Chelsea	" "	1,700 "	Oct., 1903
William A. McDevitt, Jr.†,	263 Columbus ave	" "	1,700 "	Feb., 1902
Michael J. McDonough†	4A Allston st	" "	1,700 "	May, 1893
Robert M. McLeish†	394 K st	" "	1,700 "	Oct., 1903
William C. Morey†	38 Esmond st	" "	1,700 "	" 1896
George F. Mitchell†	20 Dustin st	" "	1,700 "	Dec., 1892
John R. Murray†	27 McLean st	" "	1,700 "	Oct., 1903
Thomas A. Murray†	28 Columbia rd	" "	1,700 "	" 1893
William J. Nawn†	46 Creighton st	" "	1,700 "	" 1903
Daniel Noonan†	23 Hillside st	" "	1,700 "	April, 1879
Joseph S. Paine†	307 Cambridge st	" "	1,700 "	Oct., 1888
John B. Patterson†	464 Norfolk st	" "	1,700 "	April, 1895
Frank C. Pierce†	9 Harold st	" "	1,700 "	Feb., 1907
John R. Rea†	68 Brent st	" "	1,700 "	Jan., 1886
Charles F. Riley†	53 Clarkwood st	" "	1,700 "	" 1893
Forrest E. Starr†	593 Tremont st	" "	1,700 "	" 1891
Henry A. Silver†	45 Palmer st	" "	1,700 "	" 1893
Oscar L. Strout†	31 Wendover st	" "	1,700 "	Oct., 1901
George W. Thompson†	41 High st	" "	1,700 "	Jan., 1903
Archibald A. Turner†	9 Abbott st	" "	1,700 "	April, 1893
Francis H. Wall†	15 Magnolia sq	" "	1,700 "	Jan., 1890
Frank B. Willson†	556 Broadway	" "	1,700 "	May, 1897
George O. White†	42 Green st	" "	1,700 "	Oct., 1903
Patrick J. Donnelly	124 Fisher ave	" "	3.00 day	Feb., 1908
James McComiskey	47 W. Cedar st	" "	3.00 "	" 1907
Peter H. Reinstein	25 Ransom st	" "	3.00 "	April, 1908
Edward F. Tracy	3 Bartlett ter	" "	3.00 "	Jan., 1904
Frederick J. Finnegan†	Chelsea	Probate Court Officer	1,700 yr	" 1, 1904
Frank W. Brown	57 Hancock st., Dor	" Messenger	1,500 "	" 1, 1904
Adolphus G. McVey†	200 Hancock st., Dor	Municipal Civil Court Officer	1,500 "	March 5, 1885
Thomas Hall†	62 Chelsea st., E. B	" " "	1,500 "	June, 1868
Thomas J. Gorman	27 Pearl st., Dor	Municipal Civil Court Officer and Messenger	1,700 "	March 28, 1906

* $100 additional allowed for uniform, and $400 from Commonwealth.
† $100 additional allowed for uniform.

County of Suffolk Court Officers.— Concluded.

Name.	Residence.	Designation.	Compensation.	Date of Election or Appointment.
Ambrose H. Abbott*	24 Pratt st	Mun. Criminal Court Officer	$1,700 yr	April 16, 1889
Albert S. Buswell*	69 Moreland st	" " "	1,700 "	" 16, 1889
Peter F. Hanley*	17 Dorset st	" " "	1,700 "	May 6, 1893
James F. McKenzie*	652 Columbia rd	" " "	1,700 "	June 13, 1902
James F. Mitchell*	180 Maple st	" " "	1,700 "	Sept. 26, 1883
William H. Powers*	5 Cross st	" " "	1,700 "	Nov. 5, 1908

Registry of Probate and Insolvency.

John J. Burke	Chelsea	Clerk	$1,500 yr	Aug. 1, 1898
Louis V. Jennings	72A Clifton st	"	1,500 "	Sept. 11, 1896
Mary E. Garrity	77 Gainsboro st	"	1,320 "	Oct., 1885
Gertrude M. Smith	362 Geneva ave	"	1,260 "	Sept. 21, 1893
Sarah A. Gallagher	22 High Rock way	"	1,200 "	Oct., 1876
Sarah E. Lyon	Newton Lower Falls	"	1,200 "	Jan., 1886
Ada M. Noble	36 Myrtle st	"	1,080 "	June 7, 1893
Katherine L. Lappen	1 Normandy st	"	900 "	May, 1893
Arthur W. Sullivan	258 Webster st	"	900 "	March 18, 1907
Evelyn G. Collins	45 Allen st	"	840 "	Feb. 11, 1896
Margaret Hayes	39 Seneca st	"	840 "	" 6, 1893
Mary F. Meehan	5 LaGrange pl	"	840 "	" 6, 1893
Julia J. Williams	69 Clifford st	"	840 "	Sept. 21, 1893
Sarah F. Cullen	45 Kingsdale st	"	780 "	May 1, 1893
Estelle E. Dealey	624 Bennington st	"	780 "	Feb., 1902
Mabel Lapworth	62 Clifton st	"	780 "	July 11, 1897
Katherine E. Lyons	32 Albion pl	"	780 "	June 8, 1903
Katherine F. O'Brien	30 Allston st	"	780 "	Nov. 1, 1902
Carrie B. Williams	64 Auckland st	"	780 "	Jan. 27, 1896
Margaret V. Cashman	Beachmont	"	720 "	Sept. 1, 1908
Mary W. Daly	76 Blue Hill ave	"	600 "	April 12, 1909
William B. Foster	4A Allston st	Messenger †	600 "	Jan. 1, 1904

Old Records.

Helen G. Mitchell	45 Moulton st	Clerk	$660 yr	April 1, 1908

Justices of the Municipal Court of the City of Boston.

Wilfred Bolster	137 Ruthven st	Chief Justice	$5,000 yr	Sept. 19, 1906
William J. Forsaith	372 Longwood ave	Associate Justice	4,500 "	March 8, 1882
Frederick D. Ely	Dedham	"	4,500 "	Oct. 1, 1888
John H. Burke	Brookline	"	4,500 "	Feb. 12, 1891
George L. Wentworth	South Weymouth	"	4,500 "	May 12, 1899
James P. Parmenter	Arlington	"	4,500 "	Jan. 29, 1902
William Sullivan	Brookline	"	4,500 "	Dec. 17, 1902
Michael J. Murray	45 Robinwood ave	"	4,500 "	" 19, 1906
John A. Bennett	18 St. James ave	Special Justice	‡15.00 day	May 24, 1899
John Duff	19 Seaverns ave	"	‡15.00 "	Sept. 26, 1906

Municipal Court, Civil Session.

Orsino G. Sleeper	Newton	Clerk	$3,500 yr	June 1, 1894
Oscar F. Timlin	67 Maywood st	First Assistant Clerk	2,500 "	Nov. 12, 1883
Henry R. W. Browne	22 Blagden st	Second Assistant Clerk	2,000 "	April 11, 1892
Warren C. Travis	Framingham	Third Assistant Clerk	1,800 "	Feb. 1, 1891
Herbert C. Blackmer	20 Saranac st	Fourth Assistant Clerk	1,800 "	Dec. 1, 1893
Clesson S. Curtice	Malden	Fifth Assistant Clerk	1,500 "	June 11, 1906
George B. Stebbins	Everett	Copyist	1,300 "	" 17, 1899
Arthur W. Ashenden	37 Evelyn st	"	1,200 "	Dec. 1, 1897

* $100 additional allowed for uniform.
† See Court House.
‡ Per diem for actual service.

Municipal Court, Civil Session.— Concluded.

Name.	Residence.	Designation.	Compensation.	Date of Election or Appointment.
olney D. Caldwell	60 Idaho st	Copyist	$800 yr	Feb. 18, 1901
eorge B. Frost	Medford	"	750 "	" 16, 1903
ouis B. Torrey	30 Welles ave	"	650 "	March 18, 1904
ames F. Tobin	54 Bower st	"	400 "	Sept. 21, 1906

Municipal Court, Criminal Session.

rederic C. Ingalls	1 Larchmont st	Clerk	$3,500 yr	Dec. 12, 1886
dward J. Lord	Melrose	First Assistant Clerk	2,500 "	" 23, 1886
idney P. Brown	Newton	Second Assistant Clerk	2,000 "	" 23, 1886
ohn F. Barry	14 Elmont st	Third Assistant Clerk	1,800 "	Aug. 1, 1896
arvey B. Hudson	39 Parsons st., Bri	Fourth Assistant Clerk	1,600 "	Sept. 30, 1898
enry R. Blackmer	Medford	Fifth Assistant Clerk	1,600 "	April 22, 1908
lbert R. Brown	76 Barry st., Dor	Sixth Assistant Clerk	1,600 "	June 4, 1908
ichard J. Lord	Melrose	Copyist	1,300 "	April 20, 1908
harles T. Willock	23 Gates st	"	800 "	Jan. 1, 1909
ichael H. Travers	24 Blackstone st	"	1,200 "	Dec. 12, 1906
lbert J. Sargent	72 Wellington Hill st	Probation Officer	2,200 "	March 11, 1909*
harles E. Grinnell	101 Dale st	Assistant Probation Officer	2,000 "	July 1, 1893
lbert J. Fowles	106 Stoughton st	" "	2,000 "	April 14, 1909
ichard J. Walsh	20 Nazing st	" "	2,000 "	Jan. 10, 1893
rank L. Warren	16 Silloway st	" "	2,000 "	March 15, 1906
ames F. Wilkinson	9 Mascot st	" "	2,000 "	Nov. 1, 1893
lizabeth A. Lee	858 Albany st	" "	1,200 "	May 1, 1907
ary A. Maynard	3 Austin st	" "	1,700 "	April 20, 1897
lizabeth L. Tuttle	66 Chestnut st	" "	1,700 "	June 1, 1895
ugene J. Callanan	30 Pond st., Dor	Clerk	1,200 "	April 30, 1908

Municipal Court, Charlestown District.

enry W. Bragg	282 Berkeley st	Justice	$2,200 yr	Dec. 7, 1886
oseph J. Corbett	14 Monument sq	Special Justice	†7.19 day	" 13, 1905
illiam H. Preble	291 Bunker Hill st	"	†7.19 "	Sept. 11, 1901
ark E. Smith	7 Forest pl	Clerk	1,500 yr	July 16, 1902
ohn M. Pitman	387 Main st	Clerical Assistant	500 "	Oct. 28, 1907
athaniel Leonard	5 Prescott st	Probation Officer	1,500 "	July 1, 1891
rank B. Cotton	30 Oak st	Court Officer	1,000 "	March 22, 1899
enry Fox	30 Oak st	"	1,000 "	Oct. 23, 1888

East Boston District Court.

lbert E. Clary	441 Meridian st	Justice	$2,500 yr	May 6, 1903
oseph H. Barnes	206 Lexington st	Special Justice	†8.17 day	Aug. 16, 1899
rank E. Dimick	225 Lexington st	"	†8.17 "	July 24, 1903
homas H. Dalton	189 Trenton st	Clerk	1,500 yr	Sept. 11, 1903
ubell E. Gallagher	Winthrop	Clerical Assistant	700 "	April 27, 1903
eorge E. Harrington	27 Monmouth st	Court Officer	1,300 "	Nov. 30, 1898
harles F. Taylor	24 Maverick sq	Probation Officer	1,500 "	May 12, 1904

Municipal Court, South Boston District.

oseph D. Fallon	789 Broadway	Justice	$2,750 yr	May 25, 1893
drian B. Smith	416 Fifth st	Clerk	1,650 "	March 20, 1907
arry W. Park	645 Sixth st	Assistant Clerk	1,100 "	Sept. 3, 1907
eorge N. Parker	437 Fourth st	Probation Officer	1,800 "	May 25, 1893
llen McGurty	1677 Washington st	Asst. Probation Officer	1,200 "	April 20, 1905
illiam L. Drohan	8A Bellflower st	Court Officer	1,300 "	June 1, 1895
homas J. Condon	754 Fourth st	"	1,300 "	Sept. 1, 1899
osiah S. Dean	15 Lanark rd	Special Justice	†8.99 day	May 25, 1893
dward L. Logan	560 E. Broadway	"	†8.99 "	March 20, 1907

* Previously in the department. † Per diem for actual service.

Municipal Court, Dorchester District.

Name.	Residence.	Designation.	Compensation.	Date of Election or Appointment.
Joseph R. Churchill	32 Percival st	Justice	$3,000 yr	Jan. 1, 1871
George M. Reed	256 Ashmont st	Special Justice	*9.80 day	1872
Michael H. Sullivan	48 Hewins st	"	*9.80 "	1909
Frank J. Tuttle	43 Beaumont st	Clerk	1,800 yr	March 13, 1907
Alvin I. Phillips	3 Freeman st	Court Officer	800 "	June, 1881
Alvin I. Phillips	3 Freeman st	Probation Officer	800 "	July 29, 1881

Municipal Court, Roxbury District.

A. Nathan Williams	153 Ruthven st	Justice	$4,000 yr	March 15, 1907
Joseph N. Palmer	Newton	Special Justice	*13.07 day	May 27, 1897
Abraham K. Cohen	90 Walnut ave	"	*13.07 "	March 20, 1907
Maurice J. O'Connell	16 Wyoming st	Clerk	2,400 yr	Nov. 14, 1893
Fred E. Cruff	21 Montrose st	Assistant Clerk	1,600 "	Dec. 7, 1893
Joseph H. Keen	9 Don st	Probation Officer	2,000 "	Feb, 15, 1909
John D. Regan	27 Stratton st	Clerical Assistant	600 "	May 1, 1908
Celia S. Lappen	42 Lambert st	Asst. Probation Officer	1,200 "	July 5, 1905
George H. Nason	25 Rockville pk	Court Officer	1,200 "	Aug. 1, 1895
Joseph Houghton	18 Perrin st	"	1,200 "	Jan. 1, 1902

Municipal Court, West Roxbury District.

John Perrins, Jr	87 Sedgwick st	Justice	$2,000 yr	Jan. 12, 1905
Henry Austin	Cottage ave	Special Justice	*6.53 day	Oct. 22, 1890
J. Albert Brackett	Hemenway Chambers	"	*6.53 "	April 29, 1897
Edward W. Brewer	263 Pond st	Clerk	1,200 yr	June 11, 1887
Charles H. D. Stockbridge	259 Harold st., Rox	Probation Officer	1,200 "	Jan. 13, 1894
Thomas H. Staples	26 Clive st	Court Officer	1,000 "	" 1909
Caroline M. Adams	Burroughs st	Clerical Assistant	†	May, 1908
Dorothy E. Brewer	263 Pond st	"	†	" 1908

Municipal Court, Brighton District.

Charles A. Barnard	45 Parsons st	Justice	$1,600 yr	Feb. 5, 1902
Henry P. Kennedy	669 Cambridge st., Bri	Clerk	900 "	July 1, 1874
Henry P. Kennedy	669 Cambridge st., Bri	Probation Officer	800 "	June 24, 1891
B. Franklin Sanborn	41 Milford st	Officer	1,000 "	" 11, 1894
Harry C. Fabyan	21 Sparhawk st	Special Justice	*5.23 day	Jan. 7, 1903
Robert W. Frost	47 N. Beacon st	"	*5.23 "	Nov. 19, 1902

Boston Juvenile Court.

Harvey H. Baker	Brookline	Justice	$3,000 yr	July 13, 1906
Frank Leveroni	32 Hull st	Special Justice	*9.80 day	" 13, 1906
Philip Rubenstein	11 Michigan ave	"	*9.80 "	" 13, 1906
Charles W. M. Williams	223 W. Canton st	Clerk	1,500 yr	" 13, 1906
Clarence E. Fitzpatrick	32 Sigourney st	Probation Officer	1,800 "	Jan. 1, 1907
Roy M. Cushman	42 Pinckney st	"	1,800 "	" 1, 1908
Evelyn E. Gould	West Somerville	Stenographer	15.60 wk	Sept. 1, 1908

Police Court, Chelsea.

Albert D. Bosson	Chelsea	Justice	$2,500 yr	July 13, 1892
Samuel R. Cutler	Revere	Special Justice	*8.17 day	April 29, 1897
George M. Stearns	Chelsea	"	*8.17 "	Jan. 28, 1903
Joseph M. Curley	Chelsea	Clerk	1,500 yr	May 11, 1892
Cora V. Morris	Chelsea	Assistant Clerk	600 "	Aug. 1, 1906
Eben Hutchinson, Jr	Chelsea	Probation Officer	1,500 "	July 1, 1891
John F. Sullivan	Chelsea	Constable	1,000 "	May 9, 1904
James J. Trainor	Chelsea	Janitor	300 "	Oct. 1, 1904

* Per diem for actual service.
† No fixed compensation. Court is allowed $600 for extra clerical assistance.

Registry of Deeds.

Name.	Residence.	Designation.	Compensation.	Date of Election or Appointment.
		Central Administration Department.		
William T. A. Fitzgerald	137 Walnut ave., Rox	Register	*$5,000 yr	1906
Stephen A. Jennings	32 Humphreys st., Dor	Assistant Register	2,500 "	1908
John W. Johnson	146 Massachusetts ave	Second Assistant Register	30.00 wk	1892
Patrick F. Brogan	98 Endicott st	Clerk	18.00 "	1907
Gertrude A. Donovan	117 Pembroke st	Superintendent of Work	20.00 "	1884
Sidney Dunn	36 Minot st., Dor	Clerk	25.00 "	1902
Daniel E. Harrington	32 Oak st	"	30.00 "	1907
George A. Holmes	Cambridge	"	7.00 "	1857
Alberta Jefferson	22 Greenwich st., Rox	Coat Room	7.00 "	1903
Frank J. McCarthy	367 Cambridge st	Clerk	15.00 "	1900
Angelina McKenna	11 E. Newton st	Stenographer	15.00 "	1907
Francis J. Reddy	98 Albion st	Clerk	12.00 "	1907
Mary E. Graham	23 E. Concord st	Entry Clerk	18.00 "	1895
Josephine A. Small	55 Corbett st	"	20.00 "	1870
		Recording Department.		
John A. Bruen	27 Sargent st	Reference Clerk	$6.00 wk	1894
Angela B. Curry	824 Blue Hill ave	Comparer	18.00 "	1907
Susan M. Dyer	776 Norfolk st., Mat	"	18.00 "	1886
Ellen Egan	144 Bowdoin st	"	18.00 "	1868
Mabel E. Mansfield	305 Havre st	"	18.00 "	1907
A. Grace Small	36 Millwood st	Clerk Register Land	20.00 "	1903
Margaret G. King	19 Copley st., Rox	Indexer	15.00 "	1902
Elizabeth V. Sullivan	43 Decatur st., Chsn	"	15.00 "	1907
Cecilia F. Egan	144 Bowdoin st	Pager	15.00 "	1880
Jane J. Martin	335 K st	"	15.00 "	1907
Bertha M. D. Carleton	Chelsea	Copyist	†	1907
Jane F. Connelly	31 Hillside st	"	†	1905
Mary T. Curley	512 Dorchester ave	"	†	1907
Mary J. Doherty	804 Blue Hill ave	"	†	1902
Mary M. Donahue	11 Central ave	"	†	1905
Gertrude A. Drey	18 E. Canton st	"	†	1906
Katheryn V. Feehan	20 Harvest st	"	†	1906
Gertrude M. Fleming	6 Thornton st	"	†	1907
Mary C. Gallagher	15 Bromley pk	"	†	1902
Mary E. Galvin	15 Mt. Vernon st., Dor	"	†	1907
Cora M. Getchell	88 Worcester st	"	†	1890
Sadie V. Green	117 Baldwin st	"	†	1908
Annie Grimm	79 Webster st	"	†	1907
Elizabeth M. Hennessey	137 Marcella st., Rox	"	†	1905
Jeanette G. Hunter	5 Sumner pl	"	†	1907
Mary Lane	32 K st	"	†	1907
May E. Mackay	23 Sudan st	"	†	1906
Lillian B. Newton	260 Broadway	"	†	1907
Gertrude A. Norton	7 Olney st	"	†	1907
Anna E. Pearsall	1289 Massachusetts ave	"	†	1892
Emma L. Tuttle	13 Oakman st	"	†	1892
Annie L. Voigt	53 Hancock st., Dor	"	†	1892
Ruth E. Washburn	11 S. Munroe ter	"	†	1906
Ethel Wright	83 Walnut st., Nep	"	†	1905

Miscellaneous.

Charles H. Slattery ‡	520 E. Broadway	County Treasurer	$800 yr	May 1, 1906
Thomas J. O'Daly	11 Stockton st	Paymaster	3,600 "	" 7, 1902
Dennis H. Mahony §	11 Rutland st	Clerk	400 "	Dec. 1, 1904
Benjamin S. Turner §	33 Elm Hill ave	Cashier	200 "	July 1, 1885
George H. Dana ‖	28 Cummings rd	Bookkeeper	100 "	Dec. 1, 1904
Horton G. Ide §	37 Ridgemont st	Clerk	100 "	" 1, 1904
J. Alfred Mitchell ¶	796 E. Fourth st	County Auditor	800 "	Nov. 23, 1904
Fred H. Seavey **	215 Charles st	Sheriff	3,000 "	May 24, 1900
John J. Hennessey ††	217 Millet	Clerk, Collecting Dept	400 "	Jan. 23, 1897
Cornelius J. Bresnahan	21 Waumbeck st	Prison Van Driver	24.00 wk	" 24, 1902
Jeremiah J. Gilman	21 Eaton st	" "	24.00 "	March 30, 1903

* $1000 additional as Assistant Recorder, Land Court.
† Copyists paid by the fold, earning from $10 to $15 a week.
‡ See Treasury Department Sinking Funds Department and Schools.
§ See Treasury Department.
‖ See Treasury Department and Sinking Funds Department.
¶ See Auditing Department and Sinking Funds Department.
** See Jail and Court House. †† See Collecting Department.

Medical Examiners.

Name.	Residence.	Designation.	Compensation.	Date of Election or Appointment.
		Northern District.		
George B. Magrath, M. D.	274 Boylston st	Examiner	$4,000 yr.	Jan. 18, 1907
William E. Patten	408 Columbus ave	Clerk	1,020 "	April 21, 1908
Rebecca M. Sullivan	Harcourt, St. Botolph st	Stenographer	900 "	" 21, 1908
		Southern District.		
Wm. G. Macdonald, M. D.	Centre st., J. P.	Examiner	$4,000 yr.	July 1, 1905
Richard Currie	44 E. Brookline st.	Clerk	900 "	" 24, 1908
Timothy Leary, M. D	17 Grovenor rd	Associate Examiner	666 "	" 23, 1908

Penal Institutions Department.

		Central Office.		
Vernon V. Skinner	2849 Washington st	Commissioner	$5,000 yr.	March 2, 1908
Herbert S. Carruth	152 Beaumont st	Asst. Commissioner	3,500 "	May 5, 1902
Hubert Pope	132 Chiswick rd	Secretary	2,500 "	July 1, 1895
William J. Graham*	42 Holmes ave	Clerk of Accounts	2,000 "	Nov. 10, 1896
William A. Prescott	Chelsea	Clerk	1,900 "	Aug. 11, 1876
Henry M. Quinn	223 South st	"	1,100 "	Feb. 1, 1909
D. Joseph Linehan	146 Blue Hill ave	Probation Clerk	1,300 "	Sept. 1, 1901
George F. H. Murray	29 G st	Asst. Probation Clerk	1,100 "	Nov. 1, 1904
Katherine Berran	21 Bainbridge st	" "	900 "	Sept. 1, 1896
Eva L. Connor	106 Mt. Pleasant ave	Stenographer	780 "	" 14, 1903
G. Arthur Tappan	90 Maywood st	Messenger	600 "	Oct. 12, 1908
		House of Correction.		
James H. Cronin	Deer Island	Master	$2,500 yr.	Nov. 1, 1907
William Hendry	"	Deputy Master	1,500 "	" 1, 1907
Bernard F. McGaffigan	"	Physician	1,650 "	April 24, 1907
Charles F. Mahoney	"	Assistant Physician	600 "	Feb. 24, 1908
Paul Carson	"	"	650 "	Dec. 7, 1896
John C. Bossidy	419 Boylston st	Consulting Physician	None	" 10, 1906
William T. Councilman	78 Bay State rd	"	"	Nov. 6, 1902
William H. Devine	595 Broadway	"	"	" 6, 1902
Charles G. Dewey	539 Talbot ave	"	"	" 6, 1902
George F. Jelly	69 Newbury st	"	"	" 6, 1902
James G. Mumford	Haddon Hall	"	"	" 6, 1902
Edward M. Plummer	5 Adams st., Chsn	"	"	" 6, 1902
Charles S. Whitney	Deer Island	Clerk	$1,000 yr.	May 8, 1907
William B. Mahar	647 Third st	Assistant Clerk	700 "	June 1, 1907
Henry J. Lund	Deer Island	"	600 "	May 5, 1908
Fred W. Dahl	25 Walnut ave	"	480 "	Jan. 1, 1909
William J. Graham	42 Holmes ave	Clerk	125 "	Nov. 15, 1901
John P. Riley	229 Marion st., E. B	Engineer	1,200 "	July 1, 1908
John Fay	411 E. Seventh st.	Assistant Engineer	3.50 day	Dec. 1, 1902
Burt H. Candage	25 Elinor st	"	780 yr.	Sept. 3, 1889
Clarence P. Greene	Deer Island	"	900 "	Dec. 23, 1884
James Shea	31 White st., E. B	"	3.50 day	" 24, 1904
Howard W. Wheeler	Winthrop	"	3.50 "	March 2, 1901
Frederick C. Brughts	78 London st	Fireman	600 yr.	June 1, 1907
Bernard Cassidy	Deer Island	"	600 "	Dec. 11, 1907
John S. Flanders	"	"	600 "	Nov. 3, 1908
Jerome Hurley	267 Bunker Hill st	"	600 "	Dec. 12, 1907
Michael McNulty	2 Florence st	"	600 "	Nov. 1, 1907
Orrin A. Webster	5 Sunnyside st	"	600 "	Aug. 5, 1908
Patrick Harkins	4 Pleasant street ct	"	600 "	March 9, 1907
John S. Averill	Deer Island	Officer	660 "	July 16, 1889
James E. Barnett	"	"	660 "	March 12. 1903
William Barrett	150 Broadway	"	660 "	July 29, 1907
George G. Brown	Winthrop	"	660 "	March 15, 1892
Herman Call	Deer Island	"	660 "	Jan. 1, 1901
Peter H. Cooper	"	"	660 "	Aug. 1, 1900
Thomas A. Costello	455 W. Fourth st	"	660 "	Sept. 1, 1907
Harry L. Currier	22 Upton st	"	660 "	Aug. 1, 1900

* See, also, Deer Island.

Penal Institutions Department.—Continued.

Name.	Residence.	Designation.	Compensation.	Date of Election or Appointment.
		House of Correction.— Continued.		
Samuel C. Dunne	Winthrop	Officer	$660 yr	March 8, 1901
Patrick J. Fitzgerald	8 Bridge ct	"	660 "	Sept. 1, 1906
John B. Grady	Deer Island	"	660 "	Jan. 6, 1894
John A. Hearn	"	"	660 "	March 9, 1905
Martin A. Hollaran	"	"	660 "	Jan. 26, 1893
John H. Kelly	Winthrop	"	660 "	July 19, 1903
George A. Kenison	Deer Island	"	660 "	March 6, 1895
Edward L. Kenney	907 E. Fourth st	"	660 "	Oct. 15, 1906
Llewllyn Lincoln	Winthrop	"	660 "	April 28, 1895
Bernard F. Mellen	23 Medford st., Chsn	"	660 "	July 16, 1903
Thomas Mulligan	800 Third st	"	660 "	Nov. 2, 1906
Albert S. Nason	Deer Island	"	660 "	Oct. 27, 1893
John W. Nolan	21 Woodward ave	"	660 "	Dec. 26, 1906
David J. Stapleton	549 E. Third st	"	660 "	March 20, 1907
Elihu L. Vaughn	Deer Island	"	660 "	Feb. 3, 1896
Joel F. Vinal	"	"	660 "	March 12, 1895
Anthony White	"	"	660 "	Oct. 3, 1892
Joseph A. Wiggin	"	"	660 "	March 4, 1893
George S. Carr	20 Harvard st., Chsn	"	600 "	June 4, 1908
William J. Cronin	60 St. James st	"	600 "	March 1, 1908
Timothy J. Hourihan	80 W. Dedham st	"	600 "	July 3, 1908
Lawrence D. Lindquist	Deer Island	"	600 "	June 23, 1908
Andrew Petitti	182 Main st., Chsn	"	600 "	Oct. 5, 1908
Thomas W. Plunkett	828 Adams st	"	600 "	Dec. 11, 1907
John H. Seeley	3286 Washington st	"	600 "	Aug. 5, 1908
John H. Doherty	341 K st	Machinist	600 "	May 15, 1908
Joseph F. Wilson	Deer Island	Librarian	660 "	Oct. 3, 1902
Robert F. Kernachan	43 Westwood st	Shoemaker	660 "	Dec. 1, 1902
Patrick Minton	784 E. Third st	Farmer	840 "	April 16, 1908
Richard McKeown	800 E. Third st	Steward	790 "	Oct. 15, 1902
James H. McManus	451 Beach st., Ros	Receiving Officer	780 "	April 20, 1908
Peter Bay	67 Windsor st., Rox	Baker	780 "	Sept. 3, 1889
Charles Noll	877 Parker st	Assistant Baker	780 "	April 16, 1883
Daniel J. Barry	212 Emerson st	Officer	480 "	Nov. 4, 1908
Charles Bowman	Deer Island	"	480 "	" 16, 1908
James L. Callahan	541 Medford st	"	480 "	Jan. 1, 1909
John Callanan	3 Frederick ter	"	480 "	Dec. 1, 1908
James J. Garrity	16 Fifield st	"	480 "	" 5, 1908
Walter I. Mason	30 Huntington ave	"	480 "	March 12, 1909
William McCreight	761 Broadway	"	480 "	Dec. 1, 1908
Thomas E. Robinson	40 Wendover st	"	480 "	" 1, 1908
Augustine D. Russell	20 Downing st	"	480 "	March 15, 1909
Lester L. Whitehead	176 Coolidge st	"	480 "	Dec. 19, 1908
Robert H. Davison	Deer Island	"	540 "	Aug. 11, 1895
John R. Dunlap	"	Messenger	240 "	Sept. 17, 1906
Michael W. Fitzgibbon	"	Cutter	960 "	March 7, 1887
William L. Moore	258 Chestnut ave	Assistant Cutter	480 "	April 3, 1909
Thomas F. Fitzpatrick	23 Oakley st	Instructor	960 "	March 16, 1887
John H. Forger	53 Augusta ave	Overseer	840 "	Feb. 9, 1892
Thomas F. Keefe	2 Woodville pk	Painter	840 "	June 25, 1897
William F. Kyle	1294 Dorchester ave	Carpenter	780 "	" 1, 1907
George E. Stokes	Winthrop	Chaplain	600 "	" 19, 1908
William J. Scanlon	St. Mary's Church	"	600 "	Jan. 1, 1907
Clara W. Baker	Somerville	Organist	360 "	Sept. 1, 1890
Ellie L. Donahue	Everett	"	360 "	Jan. 1, 1905
Margaret E. O'Neill	Deer Island	Chief Matron	600 "	Nov. 1, 1907
Nancy B. Davis	"	Head Cook	600 "	Sept. 15, 1878
Lena A. Ackford	"	Matron	360 "	July 12, 1895
Nancy E. Collins	"	"	360 "	March 14, 1881
Addie F. Gunn	"	"	360 "	June 12, 1907
E. Maud Harriman	"	"	360 "	March 1, 1891
Hulda E. Heitman	"	"	360 "	Oct. 9, 1891
Katherine Hickey	"	"	360 "	July 31, 1902
Susan H. Keefe	"	"	360 "	May 1, 1908
Margaret E. Armstrong	"	"	325 "	" 10, 1900
Carrie E. Bowman	"	"	325 "	Sept. 1, 1886
Catherine Douglass	"	"	325 "	Oct. 21, 1907
Emma B. Ford	"	"	325 "	May 8, 1905
Catherine Hally	"	"	325 "	Nov. 25, 1907
Marvill M. Lee	"	"	325 "	May 1, 1894
Jennie M. Morris	"	"	325 "	April 12, 1900
Mary F. O'Neil	"	"	325 "	Nov. 24, 1903
Ellen Stafford	"	"	325 "	" 16, 1901

Penal Institutions Department.— Concluded.

Name.	Residence.	Designation.	Compensation.	Date of Election or Appointment.
		House of Correction.— Concluded.		
Sarah Stevens	Deer Island	Matron	$325 yr	Oct. 6, 1905
Sarah Dempsey	"	"	300 "	June, 1908
Marion M. Hix	"	"	300 "	July 1, 1908
Clara E. Reed	"	"	300 "	Aug. 5, 1908
Mary E. Dempsey	"	Head Nurse	420 "	July 18, 1907
Adelaide C. Haley	"	Nurse	325 "	Jan. 1, 1905
Anna O'Connor	"	"	325 "	May 17, 1904
Winifred Dillon	"	"	300 "	Feb. 1, 1908
Elizabeth Doggett	"	"	300 "	April 1, 1908
Elizabeth Fitzgerald	"	"	300 "	Aug. 18, 1908
Mary Flemming	"	"	300 "	" 19, 1908
Olive E. Saunders	"	"	300 "	Dec. 5, 1908
Adeline M. Tucker	"	"	300 "	April 1, 1908
Elizabeth Sullivan	"	"	300 "	March 1, 1909

NUMBER OF PAID OFFICIALS AND EMPLOYEES.

	April 30, 1905.	April 30, 1906.	April 30, 1907.	April 30, 1908.	April 30, 1909.
Mayor's Office	8	7	10	11	10
Board of Aldermen	14	14	14	14	14
Common Council	78	78	78	77	78
Art Department	—	—	—	—	1
Assessing Department	146	145	146	156	152
Auditing Department	18	16	16	16	16
Bath Department	139	177	198	159	141
Building Department	61	61	69	67	61
Board of Appeal	3	3	3	6	6
Cemetery Department	91	92	93	95	88
Children's Institutions Department	93	106	97	106	104
City Clerk Department	33	32	32	31	29
City Messenger Department	27	30	30	32	30
Clerk of Committees Department	9	9	9	8	8
Collecting Department	62	61	83	54	59
Consumptives' Hospital Department	—	—	3	20	58
Election Department	33	33	33	37	33
Engineering Department	83	82	82	80	82
Finance Commission	—	—	—	7	—
Fire Department	894	950	961	970	961
Health Department	136	140	176	170	197
Hospital Department	543	576	563	607	613
Insane Hospital Department*	163	152	148	176	—
Institutions Registration Department	13	13	13	13	12
Law Department	15	14	15	15	15
Library Department	453	492	514	483	484
Market Department	7	7	7	7	7
Music Department	2	2	7	7	2
Overseeing of the Poor Department	35	35	32	48	35
Park Department	285	338	316	343	327
Pauper Institutions Department †	138	145	146	147	136
Police Department	1,356	1,355	1,346	1,486	1,552
Licensing Board	—	—	12	13	14
Printing Department	124	134	120	83	99
Public Buildings Department	113	122	131	118	103
Public Grounds Department	143	138	168	109	119
Registry Department	25	25	26	27	27
Schoolhouse Department	30	27	31	35	44
School Department	2,918	2,979	3,036	3,128	3,251
Sinking Funds Department	3	3	3	3	3
Soldiers' Relief Department	11	11	10	11	11
Statistics Department	4	3	4	4	4
Steamer "Monitor"	13	13	14	14	13
Street Department:					
Central Office	9	—	—	7	10
Bridge Division	197	193	182	192	193
Ferry Division	174	186	172	175	164
Lamp Division	6	7	7	149	8
Paving Division	975	973	953	787	813
Sanitary Division	699	739	782	764	673
Sewer Division	918	912	976	850	638
Street Cleaning Division	412	496	499	446	438
Street Watering Division	23				
Street Laying-Out Department	67	75	78	70	74
Supply Department	—	5	4	4	5
Treasury Department	16	17	17	17	17
Water Department	686	670	650	601	562
Weights and Measures Department	13	13	13	13	12
Wire Department	41	43	46	40	39
	12,558	12,949	13,174	13,108	12,645
County of Suffolk	536	550	579	571	577
	13,094	13,499	13,753	13,679	13,222

* Taxes by Commonwealth Dec. 1, 1908.
† Boston Infirmary Department from April 15, 1908.

INDEX.

	Page.
Aldermen, Board of	3
Almshouse, Charlestown	14
Art Department	6
Assessing Department	6
Auditing Department	8
Bath Department	8
Board of Aldermen	3
Board of Appeal	15
Boston Almshouse and Hospital	12
Boston Infirmary Department	11
Boston Juvenile Court	214
Brighton Municipal Court	214
Bridge Division	151
Building Department	14
Cambridge Bridges	154
Cemetery Department	16
Charlestown Municipal Court	213
Children's Institutions Department	17
Charlestown Almshouse	14
Chelsea Police Court	214
City Clerk Department	19
City Messenger Department	20
Clerk of Committees Department	20
Collecting Department	20
Common Council	3
Consumptives' Hospital Department	21
County Buildings	207
County of Suffolk	207
County of Suffolk, Miscellaneous	215
Court House	207
Court Officers	211
Dorchester Municipal Court	214
East Boston District Court	213
Election Department	22
Engineering Department	23
Ferry Division	155
Fire Department	24
Health Department	41
Hospital Department	44
House of Correction	216
Institutions:	
Children's Institutions Department	17
Placing Out and Office Division	18
Parental School	17
Suffolk School for Boys	19
Boston Infirmary Department	11
Boston Almshouse and Hospital	11, 12
Almshouse, Charlestown	14
Office Expenses	12
Steamer "John Howard"	14
Institutions Registration Department	54
Jail	208
"John Howard" Steamer	14
Justices, Municipal Court	212
Juvenile Court	214
Lamp Division	157
Law Department	54
Library Department	55
Licensing Board	65
Market Department	65
Mayor	3
Medical Examiners	216
"Monitor" Steamer	150
Music Department	66
Municipal Court, Civil	212
Criminal	213
Brighton	214
Charlestown	213
Dorchester	214
Justices	212
Roxbury	214
South Boston	213
West Roxbury	214
Office Expenses of Penal Institutions	216
Overseeing of the Poor Department	66
Parental School	17
Park Department	66
Paving Division	157
Penal Institutions Department	216
Placing Out and Office Division	18
Police Court, Chelsea	214
Police Department	71
Printing Department	93
Probate Court	212
Public Buildings Department	95
Public Grounds Department	97
Register of Probate and Insolvency	212
Registry of Deeds	215
Registry Department	99
Roxbury Municipal Court	214
Sanitary Division	169
School Department	100
Schoolhouse Department	99
Sewer Division	179
Sinking Funds Department	150
Soldiers' Relief Department	150
South Boston Municipal Court	213
Statistics Department	150
Steamer "John Howard"	14
Steamer "Monitor"	150
Street Department	151
Central Office	151

Page.

Street Department.—*Concluded.*
Bridge Division 151
Ferry Division 155
Lamp Division 157
Paving Division 157
Sanitary Division 169
Sewer Division 179
Street Cleaning and Watering Division 189
Street Laying-Out Department 195
Suffolk County 207
Court House 207
Jail 208
Suffolk Registry of Deeds 215
Suffolk School for Boys 19
Superior Court, Civil 209
Criminal 210
Supply Department 197
Supreme Judicial Court 209
Treasury Department 197
Water Department 197
Weights and Measures Department 205
West Roxbury Municipal Court 214
Wire Department 205

ALLIED PRINTING TRADES UNION LABEL COUNCIL BOSTON MASS. 21

[Document 106 — 1909.]

MAYOR'S MESSAGE DISAPPROVING A NUMBER OF THE ITEMS IN THE ORDER OF THE CITY COUNCIL FOR A LOAN OF $989,500 FOR VARIOUS MUNICIPAL PURPOSES AND RECOMMENDING THE PASSAGE OF CERTAIN LOAN AND TRANSFER ORDERS ACCOMPANYING SAID MESSAGE.

City of Boston,
Office of the Mayor, May 6, 1909.

To the Gentlemen of the City Council:

I return herewith loan order passed April 15 and 26, 1909, having approved sixteen of the items contained therein and disapproved the following:

Fire Department.

Fire station, Oak square and Faneuil section, Ward 25	$15,000

Park Department.

Playground, Ward 7	$25,000
Playground, Ward 12	25,000
Playground, Ward 16	25,000

Public Buildings Department.

Courthouse, South Boston	$65,000
Building for courthouse and police station, Charlestown	80,000

Such action as I have taken on the loan bill has been based absolutely on the attitude of the executive officers or boards in charge of departments affected. My approval of the Bath Department items is thus based on the action of the trustees in recommending the same. My disapproval of the Park Department Playground loans is because of the commis-

sioners' announcement that they never requested or do not desire the money. The veto of the Oak Square Fire Station is at the request of the Fire Commissioner, who maintains the district is amply protected, and it is at his suggestion I have substituted an item for a station in the Lauriat avenue district, which he certifies is an immediate necessity. It is important, I believe, that some system of the sort be established in the final consideration of loan measures. In no other way can a uniformity in the development of the city be brought about. If the changes suggested are adopted there is not an item in the measure but can stand without criticism as a proper loan expenditure. Furthermore, if the Council is agreeable to a transfer of $30,000 available from loans made for certain bridges and now no longer necessary because of the completion of the work, the total of loan items will be only $849,500, which will leave a reserve borrowing capacity of $361,000.

With reference to the fire station item, the commissioner is positive in his stand that there is ample protection at Oak square, but that the need in the Lauriat avenue district is most urgent.

The opposition of the Park Commissioners to the playground items in Wards 7, 12 and 16 is based in part on the fact that they now have under consideration the acquisition of playground territory in Wards 17 and 19. The amount necessary for the latter purposes ($140,000) has already been provided, and the commissioners advise me, considering this total, we can well rest for a while, at least, from the further acquisition of new territory. It was because of this feeling they refrained from asking for new playground purchase appropriations. They do, however, earnestly request that funds be provided for the completion or erection of suitable shelters and sanitaries on existing playgrounds. I heartily agree with their view, and I recommend the adoption of the accompanying form of orders, transferring $30,000 from balances of bridge loans to take care of items set forth below.

Franklin Field locker building, completion of	$8,500
North Brighton Playground, extension of	5,000
Castle Island, completion of sanitary, etc.	2,500
Billings Field, sanitary and shelter	5,000
Mystic Playground, sanitary and shelter	5,000
Ashmont Playground, sanitary.	4,000

The vetoes of the courthouse and general buildings items in South Boston and Charlestown are for the purpose of allowing appropriations of $35,000 each for the proper recon-

struction of the present buildings. They are both in a good state of preservation, and the conditions complained of can be remedied by additions and alterations, for which the smaller amounts will be ample.

I urgently recommend the passage of the item in the accompanying draft of loan order for a public landing at the Northern Avenue Bridge, a need so urgent I feel I can rely on your ready appreciation.

I regard it as advisable at this time to inform you that there is now being prepared an additional loan item of possibly $150,000 for the installation of high pressure service, and which will be placed before you for consideration as soon as certain arrangements now being made are completed.

The adoption of the accompanying loan and transfer orders, containing the changes and additions, as set forth above, is earnestly recommended.

Respectfully,

G. A. HIBBARD, *Mayor.*

Ordered, That the City Auditor be and hereby is authorized to transfer the sum of ten thousand dollars ($10,000) from the appropriation for Massachusetts Avenue Bridge to be expended by the Park Department for the following purposes:

Mystic Playground, sanitary and shelter	$5,000
North Brighton Playground, extension of	5,000
	$10,000

Ordered, That the City Auditor be and hereby is authorized to transfer the sum of twenty thousand dollars ($20,000) from the appropriation for Chelsea Street Bridge, to be expended by the Park Department for the following purposes:

Ashmont Playground, sanitary	$4,000
Billings Field, sanitary and shelter	5,000
Castle Island, sanitary, etc.	2,500
Franklin Field locker building, completion of	8,500
	$20,000

Ordered, That the sum of ninety-five thousand dollars ($95,000) be and hereby is appropriated to be expended by the departments hereinafter named and for the purposes specified; and that to meet the said appropriations the City Treasurer be authorized to issue, from time to time, on request of the Mayor, bonds of the City of Boston to said amount:

Fire Department.

Fire station, Lauriat avenue district		$15,000

Public Buildings Department.

Courthouse and Ladder House, South Boston, reconstruction of	$35,000	
Courthouse and Police Station, Charlestown, reconstruction of	35,000	
		$70,000

Street Department.

Public landing, Northern Avenue Bridge		$10,000

In Common Council, May 6, 1909.

Assigned to the next meeting and ordered to be printed.

Attest:

Joseph O'Kane,
Clerk of the Common Council.

Allied Printing Trades Union Labor Council Boston, Mass. 21

[Document 107 — 1909.]

CITY COLLECTOR'S

MONTHLY STATEMENT

FOR THE MONTH OF

APRIL, 1909.

Collecting Department,
Boston, May 1, 1909.

Hon. George A. Hibbard,
Mayor of the City of Boston:

Sir, — The undersigned presents herewith a statement of the receipts in this department, on account of the City of Boston and the County of Suffolk, during the month ended April 30, 1909, and the several accounts to which said receipts have been credited.

Respectfully submitted,

Charles R. Brown,
City Collector.

	Receipts in April, 1909.		Total Receipts for three months ended April 30, 1909.	
REVENUE TO BE CREDITED TO APPROPRIATIONS:				
Abolishment of Grade Crossings, 1909-10.....	.....	.....	$450 00	
Cemetery Department....	$200 00		200 00	
Evergreen Cemetery....	147 25		147 25	
Mt. Hope Cemetery.....	1,216 77		1,216 77	
Dorchester North Cemetery.....	27 25		27 25	
Dorchester South Cemetery.....	6 00		6 00	
Eastburn School Fund Income.....	200 00		200 00	
Ellen C. Johnson Fountain Fund Income....	52 50		52 50	
Franklin Medal Fund Income.....	17 50		17 50	
Franklin Union, A. Carnegie Donation.....	520 00		5,520 00	
Gibson School Fund Income.....	273 50		273 50	
Hospital Department:				
Income on Funds.....	727 50		727 50	
Horace Mann School Fund Income.....	19 25		19 25	
Children's Institution Department:				
Parental School:				
1909-10.....	8 00		41 00	
1908-09.....	.....	.....	321 62	
Placing Out Department, 1909-10.....	14 00		77 00	
Suffolk School for Boys, 1909-10.....	.....	.....	23 60	
1908-09.....	.....	.....	537 90	
Library Department Trust Fund Income.....	6,553 00		9,099 18	
Carried forward.....	$9,982 52	.....	$18,957 82	

	Receipts in April, 1909.		Total Receipts for three months ended April 30, 1909.
Brought forward	$9,982 52	.....	$18,957 82
Park Department:			
1909–10	10 28		684 20
Police Department:			
1909–10	460 20		920 40
1908–09	.....	.....	460 20
Public Grounds	100 00		100 00
Gypsy and Brown-tail Moths, Suppression, 1908	753 84		2,773 66
1907	174 79		486 89
Printing Department:			
Printing, etc., 1909–10	12,561 26		20,653 14
1908–09	.....	.....	6,770 22
Postage, 1909–10	886 51		1,834 73
1908–09	.....	.....	875 04
Sale of waste paper, etc., 1909–10	140 71		172 12
City Documents, 1909–10,	166 00		256 00
Police Charitable Fund Income	2,937 38		2,937 38
Public Buildings, 1909–10,	60 00		60 00
Rapid Transit, Boston Tunnel and Subway, 1909–10	.....	.....	78 77
Rapid Transit, Interest and Sinking Fund:			
Rents:			
Subway, 1909–10	49,978 54		49,978 54
Subway Alterations, 1909–10	2,957 59		2,957 59
Tolls, E. Boston Tunnel, 1909–10	.....	.....	27,787 30
Reserve Fund	.....	.....	68 62
Sawyer Marcella St. Home Fund Income	1 75		1 75
Carried forward	$81,171 37	.....	$138,814 37

	Receipts in April. 1909.		Total Receipts for three months ended April 30, 1909.
Brought forward.....	$81,171 37	.....	$138,814 37
Street Department — Paving Division:			
Labor, etc., 1908-09.....	.....	.....	238 98
1909-10.....	1 50		1 50
Inspector's Services, 1909-10.....	135 00		135 00
Sale of Material, 1908-09,	.....	.....	5 08
Street Improvements, 1908-09.....	.....	.....	4,867 80
Sewer Department:			
Labor, etc., 1908-09.....	.....	.....	226 76
Sale of Material, 1908-09,	.....	.....	3 60
Cochituate Water Works:			
Water Rates, 1909.....	364,753 75		1,427,249 56
" " 1908.....	1,210 82		13,537 34
" " 1907.....	.....	.....	625 20
Off and On for non-pay't,	10 00		40 00
Fees.....	936 45		1,565 96
Miscellaneous:			
Off and On for repairs, 1909-10.....	172 00		458 00
Labor, 1909-10.....	114 86		147 65
1908-09.....	.....	.....	6,010 86
Elevator and standpipes, 1909-10.....	74 76		512 56
1908-09.....	.....	.....	235 25
Service pipes and repairs, 1909-10	481 59		3,373 81
1908-09.....	.....	.....	90 45
Sale of Old Material, 1909-10.....	1,736 00		1,780 52
Sale of Merchandise, 1908-09.....	17		16 97
Interest, 1909-10.....	23 73		55 29
Carried forward.....	$450,822 00	.....	$1,599,992 52

	Receipts in April, 1909.		Total Receipts for three months ended April 30, 1909.	
Brought forward.....	450,822 00	.....	$1,599,992 52	
Miscellaneous:				
Use of West Roxbury Pumping Station, 1909–10.....	.....	.....	794 82	
Conscience money, 1909–10.....	.....	.....	155 00	
Board of horse, 1909–10..	78 00	$450,900 00	78 00	$1,601,020 33
COUNTY OF SUFFOLK.				
House of Correction, D.I.:				
M. & M., 1909–10.....	$3,255 69		$9,018 08	
1908–09.....	.....	.....	2,354 66	
Edgestone, 1909–10.....	741 42	3,997 11	781 56	12,154 30
SINKING-FUNDS.				
Betterments:				
Blue Hill and Other Avenues:				
Columbus Avenue, 1902–03.....	$47 65		$469 17	
Interest on Columbus Avenue.....	26 47		125 24	
Huntington Avenue, 1903–04.....	180 83		557 72	
Interest on Huntington Avenue.....	67 60		166 71	
South Union Station, 1900–01.....	.....	.....	11,488 03	
Belgrade Avenue, 1907–08.....	166 95		278 28	
Interest on Belgrade Avenue.....	02		6 19	
Dorchester St., 1906–07..	47 20		74 25	
Interest on Dorchester Street.....	2 63		11 99	
Carried forward.....	$539 35	$454,897 11	$13,177 58	$1,613,174 63

	Receipts in April, 1909.		Total Receipts for three months ended April 30, 1909.	
Brought forward	$539 35	$454,897 11	$13,177 58	$1,613,174 63
Betterments:				
Hyde Park Avenue, 1907-08	.....	.....	217 30	
Interest on Hyde Park Avenue	.....	.....	14 78	
Highways, Making of:				
Sewer Assessments, 1904-05	23 80		452 52	
1903-04	4 77		19 78	
1898-99	51 32		234 48	
1897-98	23 05		216 53	
1896-97	9 87		34 03	
1894-95	.....	.....	7 36	
Interest on Sewer Assessments	51 85		362 60	
Construction of Alexander Street	.....	.....	31 65	
Interest on Construction of Alexander Street	.....	.....	17 59	
Construction of Amory Street	3 99		3 99	
Interest on Construction of Amory Street	2 22		2 22	
Construction of Arcadia Park	.....	.....	175 47	
Construction of Aspinwall Street	149 40		424 30	
Interest on Construction of Aspinwall Street	3 00		6 70	
Construction of Ashley Street	.....	.....	18 90	
Interest on Construction of Ashley Street	.....	.....	10 50	
Construction of Atherstone Street	.....	.....	8 33	
Interest on Construction of Atherstone Street	.....	.....	4 63	
Construction of Bakersfield Street	189 91		189 91	
Carried forward	$1,052 53	$454,897 11	$15,631 15	$1,613,174 63

	Receipts in April, 1909.		Total Receipts for three months ended April 30, 1909.	
Brought forward.....	$1,052 53	$454,897 11	$15,631 15	$1,613,174 63
Interest on Construction of Bakersfield Street.	3 89		3 89	
Construction of Barry Street.....	20 25		47 39	
Interest on Construction of Barry Street.....	11 25		26 33	
Construction of Barrington Street.....	.....	.....	5 34	
Interest on Construction of Barrington Street..	.....	.....	2 97	
Construction of Belmore Terrace.....	.....	.....	8 86	
Interest on Construction of Belmore Terrace...	.....	.....	4 92	
Construction of Bennington Street.....	6,366 13		6,597 63	
Interest on Construction of Bennington Street..	137 73		140 13	
Construction of Blanche Street	14 40		35 82	
Interest on Construction of Blanche Street.....	12 20		28 53	
Construction of Bloomfield Street.....	13 88		39 75	
Interest on Construction of Bloomfield Street..	7 71		22 08	
Construction of Boston Street.....	.....	.....	27 41	
Interest on Construction of Boston Street.....	.....	.....	15 22	
Construction of Boyden Street.....	202 75		352 75	
Interest on Construction of Boyden Street.....	2 00		2 00	
Construction of Brookline Avenue	.....	.....	204 83	
Interest on Construction of Brookline Avenue..	.....	.....	28 24	
Construction of Burt Street.....	.....	.....	17 10	
Carried forward.....	$7,844 72	$454,897 11	$23,242 34	$1,613,174 63

	Receipts in April, 1909.		Total Receipts for three months ended April 30, 1909.	
Brought forward.....	$7,844 72	$454,897 11	$23,242 34	$1,613,174 63
Interest on Construction of Burt Street.....	.....	.....	9 50	
Construction of Calder Street.....	.....	.....	35 00	
Interest on Construction of Calder Street.....	.....	.....	45	
Construction of Callender Street.....	9 32		55 48	
Interest on Construction of Callender Street....	5 18		13 69	
Construction of Cambridge Street	31 50		31 50	
Interest on Construction of Cambridge Street..	17 50		17 50	
Construction of Capen Street.....	.....	.....	16 65	
Interest on Construction of Capen Street.....	.....	.....	9 25	
Construction of Carlos Street.....	.....	.....	10 66	
Interest on Construction of Carlos Street.....	.....	.....	5 92	
Construction of Charlestown Street.....	.....	.....	434 03	
Interest on Construction of Charlestown Street,	.....	.....	521 77	
Construction of Charlotte Street.....	.....	.....	11 47	
Interest on Construction of Charlotte Street....	.....	.....	3 67	
Construction of Clement Street.....	.....	.....	171 92	
Interest on Construction of Clement Street.....	.....	.....	1 02	
Construction of Columbia Road.....	1,573 28		8,401 38	
Interest on Construction of Columbia Road.....	164 67		911 95	
Construction of Congreve Street.....	.....	.....	17 13	
Carried forward.....	$9,646 17	$454,897 11	$33,922 28	$1,613,174 63

	Receipts in April, 1909.		Total Receipts for three months ended April 30, 1909.	
Brought forward.....	$9,646 17	$454,897 11	$33,922 28	$1,613,174 63
Interest on Construction of Congreve Street....	.....	.....	9 52	
Construction of Cummington Street.....	.....	.....	215 44	
Interest on Construction of Cummington Street,	.....	.....	12 37	
Construction of Custer Street.....	.....	.....	6 28	
Interest on Construction of Custer Street.....	.....	.....	3 49	
Construction of Darling Street.....	16 92		16 92	
Interest on Construction of Darling Street	9 40		9 40	
Construction of Dahlgren Street.....	.....	.....	119 97	
Interest on Construction of Dahlgren Street....	.....	.....	1 68	
Construction of Davenport Street.....	.....	.....	27 77	
Interest on Construction of Davenport Street..	.....	.....	9 80	
Construction of Devon Street.....	53 97		86 06	
Interest on Construction of Devon Street.....	6 23		24 06	
Construction of Draper Street.....	783 96		783 96	
Interest on Construction of Draper Street	127 69		127 69	
Construction of Dresden Street.....	.....	.....	9 86	
Interest on Construction of Dresden Street.....	.....	.....	5 48	
Construction of Echo Street.....	12 79		12 79	
Interest on Construction of Echo Street.....	7 11		7 11	
Construction of Edison Green.....	.....	.....	21 65	
Carried forward.....	$10,664 24	$454,897 11	$35,433 58	$1,613,174 63

	Receipts in April, 1909.		Total Receipts for three months ended April 30, 1909.	
Brought forward.....	$10,664 24	$454,897 11	$35,433 58	$1,613,174 63
Interest on Construction of Edison Green.....	.....	.....	12 02	
Construction of Edwin Street.....	41 16		130 12	
Interest on Construction of Edwin Street..	1 56		27 95	
Construction of Elmont Street.....	.....	.....	4 14	
Interest on Construction of Elmont Street.....	.....	.....	1 32	
Construction of Esmond Street.....	10 71		10 71	
Interest on Construction of Esmond Street.....	5 95		5 95	
Construction of Fairmount Street.....	.....	.....	7 95	
Interest on Construction of Fairmount Street..	.....	.....	4 42	
Construction of Fayston Street.....	.....	.....	47 49	
Interest on Construction of Fayston Street.....	.....	.....	14 02	
Construction of Florida Street.....	.....	.....	28 29	
Interest on Construction of Florida Street.....	.....	.....	15 72	
Construction of Fowler Street.....	5 37		56 55	
Interest on Construction of Fowler Street.....	2 98		31 40	
Construction of Francis Street.....	24 54		88 18	
Interest on Construction of Francis Street.....	13 64		49 00	
Construction of Forest Hills Street.....	.....	.....	133 61	
Interest on Construction of Forest Hills Street,	.....	.....	17 17	
Construction of Gaylord Street.....	.....	.....	11 18	
Carried forward.....	$10,770 15	$454,897 11	$36,130 77	$1,613,174 63

	Receipts in April, 1909.		Total Receipts for three months ended April 30, 1909.	
Brought forward.....	$10,770 15	$454,897 11	$36,130 77	$1,613,174 63
Interest on Construction of Gaylord Street.....	.....	.....	6 21	
Construction of Geneva Avenue.....	6 22		6 22	
Interest on Construction of Geneva Avenue....	3 46		3 46	
Construction of Greenbrier Street.....	52 21		108 71	
Interest on Construction of Greenbrier Street..	29 02		60 40	
Construction of Hale Street.....	21 68		90 38	
Interest on Construction of Hale Street.....	7 38		30 12	
Construction of Hancock Street.....	17 27		117 59	
Interest on Construction of Hancock Street.....	9 60		25 95	
Construction of Harold Street.....	.....	.....	27 54	
Interest on Construction of Harold Street.....	.....	.....	6 80	
Construction of Homes Avenue	.....	.....	11 26	
Interest on Construction of Homes Avenue.....	.....	.....	6 26	
Construction of Idaho Street.....	8 62		17 24	
Interest on Construction of Idaho Street.....	4 79		9 58	
Construction of Jersey Street.....	.....	.....	1,504 79	
Interest on Construction of Jersey Street.....	.....	.....	208 87	
Construction of Josephine Street.....	.....	.....	10 40	
Interest on Construction of Josephine Street...	.....	.....	5 20	
Construction of Kerwin Street.....	.....	.....	209 56	
Carried forward.....	$10,930 40	$454,897 11	$38,597 31	$1,613,174 63

	Receipts in April, 1909.		Total Receipts for three months ended April 30, 1909.	
Brought forward	$10,930 40	$454,897 11	$38,597 31	$1,613,174 63
Interest on Construction of Kerwin Street.....	.....	.....	2 62	
Construction of Lauriat Avenue.....	.....	.....	24 84	
Interest on Construction of Lauriat Avenue...	.....	.....	13 80	
Construction of Leeds Street.....	57 75		107 03	
Interest on Construction of Leeds Street.....	2 46		7 53	
Construction of Leonard Street.....	9 75		9 75	
Interest on Construction of Leonard Street.....	5 41		5 41	
Construction of Leroy Street.....	12 08		12 08	
Interest on Construction of Leroy Street.....	6 71		6 71	
Construction of Lindsey Street.....	73 93		107 80	
Interest on Construction of Lindsey Street	2 32		13 59	
Construction of Longfellow Street.....	.....	.....	224 89	
Interest on Construction of Longfellow Street..	.....	.....	3 27	
Construction of Lonsdale Street.....	.....	.....	9 62	
Interest on Construction of Lonsdale Street....	.....	.....	5 34	
Construction of Lorraine Street.....	.....	.....	101 95	
Interest on Construction of Lorraine Street.....	.....	.....	2 25	
Construction of Malvern Street.....	353 83		353 83	
Interest on Construction of Malvern Street.....	12 17		12 17	
Construction of Maryland Street	.....	.....	17 46	
Carried forward.....	$11,466 81	$454,897 11	$39,639 25	$1,613,174 63

	Receipts in April, 1909.		Total Receipts for three months ended April 30, 1909.	
Brought forward.....	$11,466 81	$454,897 11	$39,639 25	$1,613,174 63
Interest on Construction of Maryland Street...	.....	.....	3 71	
Construction of Mellen Street	.....	.....	41 55	
Interest on Construction of Mellen Street.....	.....	.....	2 68	
Construction of Meredith Street.....	161 00		161 00	
Interest on Construction of Meredith Street....	4 10		4 10	
Construction of Merlin Street.....	.....	.....	14 15	
Interest on Construction of Merlin Street,	.....	.....	7 86	
Construction of Millet Street.....	5 26		133 32	
Interest on Construction of Millet Street..	2 91		74 02	
Construction of Morrill Street.....	.....	.....	5 11	
Interest on Construction of Morrill Street.....	.....	.....	2 84	
Construction of Moseley Street.....	.....	.....	18 67	
Interest on Construction of Moseley Street.....	.....	.....	10 37	
Construction of Moultrie Street.....	.....	.....	60 65	
Interest on Construction of Moultrie Street.....	.....	.....	39 68	
Construction of Newburg Street.....	.....	.....	30 02	
Interest on Construction of Newburg Street....	.....	.....	1 10	
Construction of Nightingale Street.....	7 83		29 85	
Interest on Construction of Nightingale Street,	4 35		16 63	
Construction of North Harvard Street.....	.....	.....	17 21	
Carried forward.....	$11,652 26	$454,897 11	$40,313 77	$1,613,174 63

	Receipts in April, 1909.		Total Receipts for three months ended April 30, 1909.	
Brought forward.....	$11,652 26	$454,897 11	$40,313 77	$1,613,174 63
Interest on Construction of No. Harvard Street,	.....	.....	9 56	
Construction of Nottingham Street.....	401 59		409 73	
Interest on Construction of Nottingham Street,	63 41		67 93	
Construction of Oak Square Avenue.....	.....	.....	80 14	
Interest on Construction of Oak Square Avenue,	.....	.....	44 52	
Construction of Oakley Street.....	9 17		19 35	
Interest on Construction of Oakley Street.....	5 09		10 75	
Construction of Oakridge Street.....	125 00		375 00	
Interest on Construction of Oakridge Street...	3 64		8 51	
Construction of Oakview Terrace.....	19 93		26 30	
Interest on Construction of Oakview Terrace...	11 07		14 61	
Construction of Oakwood Street.....	.....	.....	8 97	
Interest on Construction of Oakwood Street....	.....	.....	4 98	
Construction of Orkney Road.....	.....	.....	13 19	
Interest on Construction of Orkney Road.....	.....	.....	7 33	
Construction of Peverel Street.....	22 75		22 75	
Interest on Construction of Peverel Street.....	12 64		12 64	
Construction of Pomfret Street.....	.....	.....	153 14	
Interest on Construction of Pomfret Street.....	.....	.....	1 90	
Construction of Primrose Street.....	154 01		250 27	
Carried forward.....	$12,480 56	$454,897 11	$41,855 34	$1,613,174 63

	Receipts in April, 1909.		Total Receipts for three months ended April 30, 1909.	
Brought forward.....	$12,480 56	$454,897 11	$41,855 34	$1,613,174 63
Interest on Construction of Primrose Street....	1 55		1 55	
Construction of Public Alleys No. 13, 14, 15 ...	13 38		62 38	
Interest on Construction of Public Alleys No. 13, 14, 15	4 28		5 98	
Construction of Public Alley No. 403.....	.....	.....	12 82	
Interest on Construction of Public Alley No.403,	.....	.....	7 14	
Construction of Public Alley No. 441.....	.....	.....	3 23	
Interest on Construction of Public Alley No.441,	.....	.....	1 79	
Construction of Public Alley No. 502.....	.....	.....	11 86	
Interest on Construction of Public Alley No. 502,	.....	.....	6 60	
Construction of Public Alley No. 701.....	11 67		19 02	
Interest on Construction of Public Alley No. 701,	6 48		10 56	
Construction of Public Alley No. 804.....	3 54		35 37	
Interest on Construction of Public Alley No.804,	1 27		4 31	
Construction of Robinwood Avenue.....	14 54		24 44	
Interest on Construction of Robinwood Avenue,	8 08		13 57	
Construction of Rockledge Street.....	.....	.....	33 75	
Construction of Roland Street.....	.....	.....	3 09	
Interest on Construction of Roland Street.....	.....	.....	1 72	
Construction of Roseclair Street.....	.....	.....	4 18	
Interest on Construction of Roseclair Street....	.....	.....	1 50	
Carried forward.....	$12,545 35	$454,897 11	$42,120 20	$1,613,174 63

	Receipts in April, 1909.		Total Receipts for three months ended April 30, 1909.	
Brought forward.....	$12,545 35	$454,897 11	$42,120 20	$1,613,174 63
Construction of Seaborn Street.....	.....	.....	10 71	
Interest on Construction of Seaborn Street.....	.....	.....	5 95	
Construction of Shafter Street.....	.....	.....	9 12	
Interest on Construction of Shafter Street.....	.....	.....	5 06	
Construction of Shepton Street.....	214 57		217 45	
Interest on Construction of Shepton Street.....	4 50		6 10	
Construction of Shirley Street.....	9 45		211 10	
Interest on Construction of Shirley Street.....	5 25		55 40	
Construction of South Street.....	372 01		427 16	
Interest on Construction of South Street.....	52 44		83 08	
Construction of So. Huntington Avenue.....	13 50		13 50	
Interest on Construction of So. Huntington Ave.	7 50		7 50	
Construction of Spalding Street.....	.....	.....	10 00	
Interest on Construction of Spalding Street....	.....	.....	3 60	
Construction of Spencer Street	.....	.....	21 20	
Interest on Construction of Spencer Street.....	.....	.....	11 78	
Construction of Stratford Street.....	15 36		53 66	
Interest on Construction of Stratford Street	8 58		29 80	
Construction of St. Margaret Street.....	.....	.....	14 32	
Interest on Construction of St. Margaret Street,	.....	.....	2 98	
Carried forward.....	$13,248 51	$454,897 11	$43,319 67	$1,613,174 63

	Receipts in April, 1909.		Total Receipts for three months ended April 30, 1909.	
Brought forward.....	$13,248 51	$454,897 11	$43,319 67	$1,613,174 63
Construction of Templeton Street..	30 49		43 18	
Interest on Construction of Templeton Street..	1 31		8 36	
Construction of Thane Street	.....	.....	643 29	
Interest on Construction of Thane Street.....	.....	.....	201 83	
Construction of Tonawanda Street.....	.....	....	54 20	
Interest on Construction of Tonawanda Street,	.....	.....	30 11	
Construction of Tower Street.....	.....	.....	12 10	
Interest on Construction of Tower Street.....	.....	.....	6 72	
Construction of Tremont Street.....	.....	. .....	34 78	
Interest on Construction of Tremont Street....	.....	.....	19 32	
Construction of Van Winkle Street	.....	.....	61 33	
Interest on Construction of Van Winkle Street,	.....	.....	34 07	
Construction of Vinson Street.....	11 68		31 74	
Interest on Construction of Vinson Street.....	6 49		17 63	
Construction of Wainwright Street	9 50		21 89	
Interest on Construction of Wainwright Street,	5 28		12 16	
Construction of Waldeck Street.....	14 81		49 52	
Interest on Construction of Waldeck Street....	8 23		27 51	
Construction of Walter Street..... ..	.....	.....	13 77	
Interest on Construction of Walter Street.....	.....	.....	7 65	
Carried forward	$13,336 30	$454,897 11	$44,650 83	$1,613,174 63

	Receipts in April, 1909.		Total Receipts for three months ended April 30, 1909.	
Brought forward.....	$13,336 30	$454,897 11	$44,650 83	$1,613,174 63
Construction of Warner Street.....	.....	.....	16 10	
Interest on Construction of Warner Street.....	.....	.....	8 94	
Construction of Wensley Street.....	9 10		19 57	
Interest on Construction of Wensley Street	5 06		10 88	
Construction of Westbourne Street.....	20 74		20 74	
Interest on Construction of Westbourne Street,	·11 52		11 52	
Construction of West Selden Street..... ...	22 05		146 35	
Interest on Construction of West Selden Street,	12 26		81 32	
Construction of Windermere Road.....	.....	.....	11 21	
Interest on Construction of Windermere Road,	.....	.....	6 23	
Construction of Woodcliff Street.....	.....	....	16 74	
Interest on Construction of Woodcliff Street...	.....	.....	9 30	
Construction of Woodlawn Street.....	19 08		76 16	
Interest on Construction of Woodlawn Street..	10 60		24 93	
Construction of Wordsworth Street.....	.....	.....	10 80	
Interest on Construction of Wordsworth Street,	.....	.....	6 00	
Sewerage Works:				
1909–10.....	2,078 28		2,383 28	
1908–09.....	369 25		1,680 55	
1907–08.....	25 29		1,074 32	
1906–07.....	13 60		697 39	
1905–06.....	108 02		564 19	
Carried forward.....	$16,041 15	$454,897 11	$51,527 35	$1,613,174 63

	Receipts in April, 1909.		Total Receipts for three months ended April 30, 1909.	
Brought forward	$16,041 15	$454,897 11	$51,527 35	$1,613,174 63
Sewerage Works:				
1904-05	177 54		1,122 23	
1903-04	89 05		861 77	
1902-03	539 12		775 36	
1901-02	253 23		1,937 80	
1900-01	315 06		1,146 20	
1899-1900	219 63		583 92	
Interest on Sewerage Works	572 84		2,661 40	
Rapid Transit:				
Boston Tunnel and Subway:				
1909-10	.....	.....	440 00	
Rents, 1909-10	6,694 54		12,694 54	
Sewers, Blue Hill and other avenues, 1898-9	11 26		50 56	
Interest on Sewers, Blue Hill and other avenues.	6 26		23 67	
Sewers between Roslindale and West Roxbury, 1909-10	.....	.....	50 00	
Interest on Sewers between Roslindale and West Roxbury	.....	.....	41 00	
Land and Buildings for Schools, 1909-10	1,000 00		1,000 00	
		25,919 68		74,915 80
SPECIAL FUNDS.				
Evergreen Cemetery Trust Fund	$190 00		$524 50	
Mt. Hope Cemetery Trust Fund	225 00		468 00	
Sale of City Property	.....	.....	50,000 00	
Duplicate and Overpayments	.....	.....	1,055 53	
		415 00		52,045 03
Carried forward		$481,231 79		$1,740,135 46

	Receipts in April, 1909.		Total Receipts for three months ended April 30, 1909.	
Brought forward	.....	$481,231 79	.....	$1,740,135 46
GENERAL REVENUE.				
Armories:				
Rents, 1909-10	.....	.....	9,491 01	
Bath Department, 1909-10	1,007 88		2,487 16	
Building Department, 1909-10	12 50		36 50	
Cemetery Department:				
Bennington Street Cemetery	8 00		8 00	
Dorchester North Cemetery	67 00		100 00	
Evergreen Cemetery	966 00		1,166 85	
Mt. Hope Cemetery	2,056 10		4,464 60	
Phipps Street Cemetery,	6 00		9 50	
Central Grounds	.....	.....	5 00	
Westerly Street Cemetery	5 00		5 00	
City Clerk Department	628 35		1,147 28	
Collecting Department, fees and charges	6,733 08		9,496 40	
City Council Incidentals	100 00		200 00	
Conscience Fund	8 00		8 00	
Consumptives' Hospital Department:				
1909-10	.....	.....	96 75	
1908-09	.....	.....	48 56	
Fire Department, 1908-09	.....	.....	45 48	
Hay Scales	22 34		58 10	
Health Department:				
Contagious Cases, 1909-10	97 50		166 50	
Convenience Station 1909-10	3 92		3 92	
Quarantine, 1909-10	558 00		1,393 00	
Carried forward	$12,279 67	$481,231 79	$30,437 61	$1,740,135 46

	Receipts in April, 1909.		Total Receipts for three months ended April 30, 1909.	
Brought forward.....	$12,279 67	$481,231 79	$30,437 61	$1,740,135 46
Health Department:				
Quarantine, 1908-09.....	.....	.....	101 00	
Inspection of Milk and Vinegar.....	56 50		181 50	
Hospital Department:				
Paying Patients.....	5,639 99		10,326 06	
Contagious Cases:				
1909-10.....	3,510 50		3,510 50	
1908-09.....	2,825 36		4,405 38	
1907-8.....	1,084 31		1,084 31	
Children's Institutions Department:				
Suffolk School for Boys 1909-10.....	1 07		1 07	
Insane Hospital Dept.:				
Boston Insane Hospital:				
1909-10.....	.....	.....	65 00	
1908-09.....	15 50		32,415 99	
Pauper Institutions Department:				
Boston Almshouse and Hospital:				
1909-10.....	6 30		75 01	
1908-09.....	.....	.....	487 46	
Pauper Expenses, 1909-10,	.....	.....	5 46	
Almshouse, Charlestown, 1908-09.....	.....	.....	65 29	
Epileptics, Care of, 1908-09.....	.....	.....	75 68	
Interest on Miscellaneous Assessments.....	169 09		590 23	
Lamp Department:				
Rents, 1909-10.....	100 00		300 00	
Law Department.....	149 00		149 00	
Carried forward.....	$25,837 29	$481,231 79	$84,276 55	$1,740,135 46

	Receipts in April, 1909.		Total Receipts for three months ended April 30, 1909.	
Brought forward.....	$25,837 29	$481,231 79	$84,276 55	$1,740,135 46
Liquor Licenses.....	1,409,272 08		1,411,307 56	
Licensing Board.....	.....	.....	254 00	
Library Department.....	502 08		502 08	
Market Department.....	21 62		21 62	
Mayor.....	1,048 00		1,751 00	
Overseeing of the Poor....	1,242 37		3,501 98	
Park Department:				
1909-10.....	4 05		25 15	
Rents, 1909-10.....	300 00		308 50	
Public Buildings:				
1909-10.....	9 72		33 28	
1908-09.....	.....	.....	75 00	
Rents, 1909-10.....	200 00		399 00	
Pedlers, 1909-10.....	1,025 00		1,550 00	
Police Department, 1909-10,	744 90		1,730 64	
Rents, 1908-09.....	.....	.....	25 00	
" 1907-08.....	.....	.....	33 33	
Registry Department.....	275 00		638 50	
Rents, Miscellaneous:				
1909-10.....	32,908 66		32,968 66	
1908-09.....	62 50		172 50	
School Instructors:				
Tuition, 1908-09.....	1,486 55		1,534 05	
Dog Licenses, 1909-10...	72 00		379 00	
Unlicensed Dog.....	15 00		15 00	
Income, Smith Fund....	158 00		158 00	
Income, Stoughton Fund.....	106 00		106 00	
School Committee:				
Supplies and Incidentals, 1909-10.....	459 51		678 27	
1908-09.....	.....	.....	156 26	
Rents, 1909-10.....	.....	.....	136 31	
Carried forward.....	$1,475,750 33	$481,231 79	$1,542,737 24	$1,740,135 46

	Receipts in April, 1909.		Total Receipts for three months ended April 30, 1909.	
Brought forward.....	$1,475,750 33	$481,231 79	$1,542,737 24	$1,740,135 46
Schoolhouse Department:				
1909-10.....	267 50		343 10	
Street Laying-Out Department.....	1,380 00		4,938 00	
Street Department:				
Ferry Division, Tolls, etc., 1909-10.....	8,690 08		24,305 51	
Ferry Division, Tolls, etc., 1908-09.....	.....	.....	13 00	
Rents, 1909-10.....	34 50		64 83	
Paving Division:				
Assessments:				
1909-10.....	65 80		65 80	
1907-08.....	14 00		666 82	
1906-07.....	165 45		1,586 53	
1905-06.....	183 66		183 66	
Interest on Paving Division.....	56 76		266 17	
Sanitary Division:				
1909-10.....	295 90		575 74	
1908-09.....	.....	.....	2,442 60	
Fort Hill Wharf:				
Rents, 1909-10.....	70 00		165 00	
" 1908-09.....	25 00		49 00	
Hecht's Wharf:				
1909-10.....	15 00		15 00	
Rents, 1908-09.....	.....	.....	30 00	
Sewer Division:				
Assessments, 1909-10,	.....	.....	100 00	
Entrance Fees, 1909-10,	256 95		585 55	
Sale of Junk, 1909-10..	.....	.....	110 00	
Old Material, etc., 1909-10.....	.....	.....	1,000 00	
Rents, 1907-08.....	10 00		10 00	
Carried forward.....	$1,487,280 93	$481,231 79	$1,580,253 55	$1,740,135 46

	Receipts in April, 1909.		Total Receipts for three months ended April 30, 1909.	
Brought forward.....	$1,487,280 93	$481,231 79	$1,580,253 55	$1,740,135 46
Sewer Division:				
Interest on Sewer Assessments.....	.....	.....	84 18	
Street Cleaning and Watering Division:				
Street Cleaning Division, 1908–1909.....	.....	.....	918 75	
Taxes, 1908.....	176,817 36		737,941 41	
Taxes, 1907.....	203,254 08		382,342 90	
Taxes, 1906.....	3,376 57		10,946 34	
Taxes, 1905.....	1,493 00		3,176 45	
Taxes, 1904.....	438 72		1,174 72	
Taxes, 1903.....	58 80		364 17	
Taxes, 1902.....	.....	.....	3,607 08	
Taxes, 1901.....	.....	.....	119 20	
Taxes, 1900.....	.....	.....	2 00	
Corporation tax.....	.....	.....	24,004 97	
Interest on Taxes.....	22,987 47		49,670 92	
Weights and Measures....	656 19	1,896,363 12	1,415 86	2,796,022 50
COUNTY OF SUFFOLK.				
Fines, Fees and Costs....	$24,323 93		$55,949 88	
House of Correction, Deer Island:				
Labor, sale of Material, etc.:				
1909–10.....	58 79		152 05	
1908–09.....	.....	.....	787 61	
Pedlers.....	64 00	24,446 72	120 00	57,009 54
Total amount received and paid to City Treasurer..	.....	$2,402,041 63	.....	$4,593,167 50

[Document 108 — 1909.]

WEST END STREET RAILWAY COMPANY.

TWO HUNDRED AND EIGHTY-EIGHTH LOCATION.

In Board of Aldermen, May 10, 1909.

The Committee on Railroads, to whom was recommitted — May 3 — the petition of the West End Street Railway Company for alterations of existing tracks on Roxbury street, from Guild row to Washington street, and on Washington street, near Zeigler and Marvin streets, having further considered the subject, respectfully recommend the passage of the accompanying order.

For the Committee,

George P. Anderson,
Chairman.

Ordered, That in addition to the rights heretofore granted to the West End Street Railway Company for locations for tracks in the streets of the City of Boston, said company shall have the right to construct, maintain and use an alteration of its existing locations, as follows: on Roxbury street, Roxbury District, from Guild row to Washington street, an alteration of location of existing single track; on Washington street, Roxbury District, from near Zeigler street to near Marvin street, alteration of existing double tracks and location for four single curved tracks entering Dudley street terminal station; together with all necessary curves, cross-overs, switches and connections; said tracks being shown by red

lines on a plan made by A. L. Plimpton, dated February 17, 1909, and deposited in the office of the Superintendent of Streets.

And the consent of the Board of Aldermen is granted to said company to establish and maintain the overhead single trolley electric system of motive power in the operation of its cars on said location, and to erect, maintain and use iron poles, not less than twenty feet in height, at places indicated by red dots or circles on the aforesaid plan, or at such other places, to be shown by blue dots or circles on said plan, as may be approved by the Superintendent of Streets, and to place on said poles such wires and other appliances as the Commissioner of Wires shall approve.

The right to lay down the tracks located by this order is upon condition that the whole work of laying the same, the form of rail to be used, and the kind and quality of material used in paving said tracks, and the kind and locations of poles, shall be under the direction and to the satisfaction of the Superintendent of Streets, and shall be approved by him. Also upon condition that said railway company shall accept this order, and shall file such acceptance with the City Clerk in accordance with the provisions of statute law; otherwise it shall be null and void.

The whole work authorized to be done under the provisions of this order shall be completed within one year from the date of the passage of this order.

Passed. Approved by the Mayor, May 18, 1909.

A true copy.

Attest:

JOHN T. PRIEST,
City Clerk.

ALLIED PRINTING TRADES UNION LABEL COUNCIL BOSTON, MASS. 21

[Document 109 — 1909.]

WEST END STREET RAILWAY COMPANY.

TWO HUNDRED AND EIGHTY-NINTH LOCATION.

In Board of Aldermen, May 10, 1909.

The Committee on Railroads, to whom was recommitted — May 3 — the petition of the West End Street Railway Company for alteration of existing track locations on Warren street, from south of Zeigler street to Taber street, having further considered the subject, respectfully recommend the passage of the accompanying order.

For the Committee,

George P. Anderson,
Chairman.

Ordered, That in addition to the rights heretofore granted to the West End Street Railway Company for locations for tracks in the streets of the City of Boston, said company shall have the right to construct, maintain and use an alteration of its existing locations, as follows: double tracks on Warren street, Roxbury District, from south of Zeigler street to Taber street, together with locations for four single curves entering Dudley street terminal station; together with all necessary curves, cross-overs, switches and connections; said tracks being shown by red lines on a plan made by A. L. Plimpton, dated February 17, 1909, and deposited in the office of the Superintendent of Streets.

And the consent of the Board of Aldermen is granted to said company to establish and maintain the overhead single

trolley electric system of motive power in the operation of its cars on said location, and to erect, maintain and use iron poles, not less than twenty feet in height, at places indicated by red dots or circles on the aforesaid plan, or at such other places, to be shown by blue dots or circles on said plan, as may be approved by the Superintendent of Streets, and to place on said poles such wires and other appliances as the Commissioner of Wires shall approve.

The right to lay down the tracks located by this order is upon condition that the whole work of laying the same, the form of rail to be used, and the kind and quality of material used in paving said tracks, and the kind and locations of poles, shall be under the direction and to the satisfaction of the Superintendent of Streets, and shall be approved by him. Also upon condition that said railway company shall accept this order, and shall file such acceptance with the City Clerk in accordance with the provisions of statute law, otherwise it shall be null and void.

The whole work authorized to be done under the provisions of this order shall be completed within one year from the date of the passage of this order.

Passed. Approved by the Mayor, May 18, 1909.

A true copy.

Attest:

JOHN T. PRIEST,
City Clerk.

ALLIED PRINTING TRADES UNION LABEL COUNCIL BOSTON MASS. 21

[Document 110 — 1909.]

MAYOR'S MESSAGE TRANSMITTING A COMMUNICATION FROM THE SUPERINTENDENT OF STREETS SUBMITTING COPIES OF CONTRACTS WITH THE EDISON ELECTRIC ILLUMINATING COMPANY FOR STREET LIGHTING IN BOSTON, TOGETHER WITH CERTAIN OTHER INFORMATION.

City of Boston,
In Common Council, April 29, 1909.

Ordered, That the Superintendent of Streets, through his Honor the Mayor, be requested to furnish to this body at its next meeting, copies of all correspondence relating to the contract with the Edison Electric Illuminating Company, which has recently been signed, providing for the lighting of the streets of the City of Boston, together with copies of the several drafts of said contract submitted and a copy of the contract as finally signed.

In Common Council, April 29, 1909.

Referred to his Honor the Mayor.

A true copy,

Attest: Joseph O'Kane,

Clerk of the Common Council.

City of Boston,
Office of the Mayor, May 11, 1909.

To the Gentlemen of the Common Council:

I transmit herewith a communication, with inclosures, from the Superintendent of Streets, containing a reply to your order requesting copies of correspondence and of drafts of contracts between the City and the Edison Electric Illuminating Company.

Respectfully,

(Inclosures.) G. A. Hibbard, *Mayor.*

City of Boston,
Street Department, May 11, 1909.

To the Honorable the Mayor:

In answer to the inclosed order of the Common Council, I transmit herewith two copies of contracts signed with the Edison Electric Illuminating Company for street-lighting in Boston, same being the forms of the original contract signed, and of the one finally signed, by the Mayor. All previous drafts of the contract have been destroyed.

No correspondence exists with the Edison people regarding this contract, all the negotiations being conducted verbally.

Respectfully,

Guy C. Emerson,
Superintendent of Streets.

(Inclosures)

[copy.]

City of Boston,
Street Department, March 31, 1909.

To the Mayor of Boston:

Authority is respectfully requested to award to the Edison Electric Illuminating Company a contract for the electric street lighting service of the City of Boston (including streets, squares, private ways, parks and city lands) for a period of five (5) years from April 1, 1909, with privilege of extension for five (5) years from date of expiration, without inviting proposals therefor by advertisement, the estimated amount being:

Materials and labor furnished by the city	. . . .
Labor and materials furnished by the contractor per year .	*$385,000
Total, per year	*$385,000

Respectfully,

Guy C. Emerson,
Superintendent of Streets.

The authority requested is hereby given.

(Signed) G. A. Hibbard,
Mayor.

---

* Subject to possible increase after the termination of the first year on account of increased installation.

AGREEMENT FOR ELECTRIC STREET LIGHTING SERVICE.

The City of Boston, through its duly authorized representative, hereby applies to the Edison Electric Illuminating Company of Boston for all its ELECTRIC STREET LIGHTING SERVICE, to be rendered by said company pursuant hereto and subject to the terms and conditions annexed, all things to be furnished or done to the reasonable satisfaction of the Superintendent of Streets.

LOCATION OF LAMPS.

As now installed in the City of Boston or as hereafter ordered in by the proper authority.

DESCRIPTION OF DISTRICT SUPPLIED.

All parts of the City of Boston except those districts formerly Charlestown, Brighton and part of Brookline, and including those districts respectively, if and when said Edison Company shall, during the continuance of this agreement, purchase the electric distributing system located therein.

DESCRIPTION OF SERVICE.

79	40-candle power Incandescent lamps.	
205	60 " " " "	
2	80 " " " "	
—	425 watt A. C. Arc lamps.	
3,183	Gilbert	475–550 watt D. C. Arc lamps.
40	Magnetite	475–550 watt D. C. Arc lamps.
6	General Electric	475–550 watt D. C. Arc lamps.

If the company shall, during the continuance of this agreement, purchase the existing electric distributing systems in either or any of those districts of the city above excepted, the public lamps then installed in said district or districts shall be added to the number of lamps as above applied for, or as afterwards increased, and shall come under the operation of this agreement; and the company will, upon demand, as soon as practicable thereafter, without charge to the city, substitute for such lamps other lamps of standard types.

The company shall substitute, without charge to the city, Magnetite lamps for Gilbert lamps at a rate not exceeding

one hundred per week, and General Electric lamps for Gilbert lamps at a rate not exceeding ten per week; such Magnetite lamps, up to 1,200, to be installed upon standard twenty-five-foot poles and such General Electric lamps, up to one hundred, to be installed upon standard forty-foot poles; the remainder on the existing standard eighteen-foot poles; such changes to be made at the above specified rate until not more than five hundred (500) Gilbert lamps remain in the territory covered by this contract and any extension thereof. In the application of the second clause of the 7th of the Terms and Conditions, hereto attached, one General Electric lamp shall be counted as equal to three Gilbert lamps or Magnetite lamps.

The following is substituted for the provision for arbitration set out in the last clause of the 3d of the Terms and Conditions, viz.:

"At any time during the continuance of this agreement, the city or the company may demand an investigation of the question,— whether the cost to the company, including depreciation and interest on investment, of furnishing the service to the city called for hereby is, at the time of such investigation, less than at the date of this agreement; and if so, how much. In determining that issue, the investigators may take into consideration the costs to the company of any or all other parts of its supply and any other pertinent facts and conditions which they may deem important. Such investigation or investigations shall be made by the then head professors of applied electricity, by whatever titles known, of the Massachusetts Institute of Technology and the scientific department of Harvard University, if able and willing to serve. In case either is unable or unwilling to serve, his substitute shall be named by the then president of said Institute or Universtiy, as the case may be. In case of any disagreement between said investigators they may call in an arbitrator of their own selection. The decision of said investigators, or of either of them and said arbitrator, shall be binding upon the city and the company, provided no constitutional rights of either are thereby infringed."

The following is substituted for the fifth of the terms and conditions hereto attached:

"The municipality may, at any time, by written notice, require the company to employ a competent and disinterested person connected with either the Massachusetts Institute of Technology or the scientific department of Harvard University to examine and test the electrical currents and apparatus employed in furnishing the lighting service herein provided for, to ascertain whether or not the company is com-

plying with the terms of this agreement, and for such purpose such person may have access at all reasonable times to the lamps, poles, wires, fixtures and other apparatus of the company used in carrying out this agreement.

"In case two tests of any circuit or lamp shall be made, separated by an interval of not less than one hour, during any one night, and both of said tests shall prove that the company is not furnishing the electrical energy or light required by this agreement, then such circuit or such lamp shall be deemed to be outages as provided herein. If such tests show that the company is not furnishing the electrical energy or light required by this agreement, the company shall pay the expense of the examination and test herein provided for, otherwise the municipality shall pay such expense."

And said municipality agrees to be bound by the street lighting terms and conditions of the company, printed herewith, except as modified by the agreement hereto annexed, and to pay the prices called for in the company's schedule M C 5, printed herewith, until April 1, 1914, and thereafter until one year after written notice by either party to the other of its election to terminate this agreement, which notice may be given at any time after the beginning of the one-year period next preceding the expiration of the original period above fixed.

This agreement shall take effect as soon as the installation is ready for service, but not later than April 1, 1909, and is subject to appropriations for street lighting.

(Signed) City of Boston,

By GUY C. EMERSON,
Superintendent of Streets.

Approved April 27, 1909.

(Signed) G. A. HIBBARD,
Mayor of Boston, Mass.

Form of contract approved.

(Signed) THOMAS M. BABSON,
Corporation Counsel.

Dated: April 1, 1909.

The foregoing application is hereby accepted upon the terms and for the period above specified.

THE EDISON ELECTRIC ILLUMINATING COMPANY OF BOSTON,
(Seal) (Signed) By C. L. EDGAR, *President.*

City of Boston, May 3, 1909.

(Signed) By GUY C. EMERSON,
Superintendent of Streets.

Approved May 3, 1909.

(Signed) G. A. HIBBARD,
Mayor of Boston, Mass.

(Seal) May 3, 1909.

THE EDISON ELECTRIC ILLUMINATING COMPANY OF BOSTON,
(Signed) C. L. EDGAR, *President.*

YEARLY STREET LIGHTING RATES.

Schedule M C 5.

Electricity for street lighting use will be sold to municipalities under the street lighting terms and conditions as printed herewith, in accordance with the following table:

DESCRIPTION OF LAMP.	Fixed Costs per Lamp per Year.	Running Costs per Lamp-Hour.	A.
40 c.p.	Inc. lamp $10 80	$\frac{1}{4}$ cent	$19 35
60 "	" 12 00	$\frac{3}{10}$ "	22 31
80 "	" 14 00	$\frac{4}{10}$ "	27 85
425 watt A. C.	Arc lamp 36 00	$1\frac{5}{10}$ cents	88 75
* 400 c. p., Gilbert * 500 D. C.	" 36 00	$1\frac{6}{10}$ "	92 39
* 800 c. p., † Magnetite * 500 D. C.	" 42 00	$1\frac{3}{4}$ "	103 54
*1,600 c. p. ‡ General Electric * 500 D. C.	" 42 00	$3\frac{2}{10}$ "**	156 27

* Average.

† This Magnetite lamp gives twice the candle power of the Gilbert lamp at 25 degrees below the horizontal.

‡ This General Electric lamp gives four times the candle power of the Gilbert lamp at 25 degrees below the horizontal.

** These running costs include the present cost to the company of electrodes (carbons) and trimming of General Electric lamps. If the costs to the company of these two items are reduced during the continuance of this agreement, corresponding reductions will be made to the municipality from time to time, but the running costs shall not thereby be reduced to less than $1\frac{3}{4}$ cents per lamp-hour.

A.— Total costs for 3,828 hours per year, after taking off a discount of 5 per cent.

First Deduction.

A rate of 1 cent per hour per incandescent lamp and 5 cents per hour per arc lamp will be allowed for all outages in any month, provided written notice of same is received by the company on or before the 5th of the succeeding month.

Second Deduction.

When agreements are made for periods longer than one year a discount of 1 per cent per year will be allowed for each year up to ten.

The Gilbert standard lamp shall be operated at 6.6 amperes and a pressure of 76 volts at the terminals. There may be a permissible variation of 0.1 amperes and 5 volts from the above standard.

STREET LIGHTING TERMS AND CONDITIONS.

The foregoing agreement is subject to the following terms and conditions:

1. The lamps, poles, wires, fixtures and other apparatus, appliances and materials necessary for the performance of this agreement, except posts for incandescent lamps supplied from underground circuits, shall be furnished by the company and kept in good order and condition by it. The lamps shall give a clear and steady light. The company shall furnish electrodes (carbons) for and trim all arc lamps, and will renew incandescent lamps whenever they become dim, broken or burned out.

2. Payments hereunder shall be made monthly on the regular pay day of the municipality.

3. The company will give the municipality the benefit of any lower prices for service such as that herein provided for, or of any better quality or efficiency of service, which may at any time during the continuance of this agreement be enjoyed by any municipality served by it, such relative prices, quality and efficiency to be determined by taking into consideration all the circumstances and conditions in both cases. Upon written demand by the municipality the company shall thereafter give to the municipality the benefit of two-thirds of any general reduction in the present cost to the company, including depreciation and interest on investment, of supplying the service called for by this agreement, but only so long as and to the extent that such decreased cost shall continue. If at any time during the continuance of this agreement the company and the municipality shall disagree upon any matter embraced in this term and condition, it shall be referred to the arbitration of three disinterested persons, selected one by the municipality, one by the company, and the third by the other two, a decision of a majority of whom shall be binding upon the parties, provided the constitutional rights of either party shall not thereby be infringed.

4. The company will indemnify and save harmless the municipality against any and all claims for damages, loss, cost and expense on account of injury to persons or property arising in any way out of the erection, construction, maintenance or use of any of the lamps, poles, wires, fixtures and other apparatus and appliances furnished by the company

hereunder, except where such injury is the result, in whole or in part, of the fault or neglect of the municipality, its officers, servants or agents, while acting as agents of the municipality; and against any and all claims for damages by reason of any alleged infringement of patent rights in the use of lamps, poles, wires, fixtures, machinery and other apparatus, appliances and material supplied by the company hereunder; and will, at its own expense, assume the defence of all actions at law or in equity which may be brought against the municipality upon any claims as aforesaid, and also against all decrees, judgments and orders of any court based thereon.

5. The municipality may at all times, with or without the company's knowledge, employ a competent person to examine and test the electrical currents and apparatus employed in furnishing the lighting service herein provided for, to ascertain whether or not the company is complying with the terms of this agreement, and for such purpose the company agrees that such person may have access at all reasonable times to said lamps, poles, wires, fixtures and other apparatus of the company used in carrying out this agreement.

The municipality will indemnify and save harmless the company against any and all claims for damages, loss, cost and expense on account of injury to persons or property arising in any way out of the employment, act or neglect of any such person, except such as may arise, in whole or in part, from the fault or neglect of the company, its agents or servants, while acting as agents of the company.

In case two tests of any circuit or lamp shall be made, separated by an interval of not less than one hour, during any one night, and both of said tests shall prove that the company is not furnishing the electrical energy or light required by this agreement, then such circuit or such lamp shall be deemed to be outages as provided herein.

6. Such additional lamps shall be installed, without charge to the municipality, as may be designated by the municipality at any time before notice is given to terminate this agreement provided the company shall not be required to extend its lines more than 400 feet overhead, or in localities served by underground construction more than 100 feet underground, to reach any lamp; but the municipality may require extension of lines for additional lamps at any time during the term of this agreement, by paying the cost of so much of the extension as exceeds that herein required to be made by the company, such payments to apply as credits on future bills for lighting

on such additional lines. Whenever requested by the municipality, the company will change the location of any lamps at the expense of the municipality, not exceeding, however, $5 for each arc lamp and $3 for each incandescent lamp so moved, unless new lines or poles are required.

7. The discontinuance of any street or highway shall have the effect of discontinuing whatever lamps may have been located on such street or way. The municipality may at any time discontinue a lamp or lamps for reasonable cause, but the number of lamps of any type in service at any time shall not, except as hereinbelow provided, be less than 95 per cent of the maximum number of such lamps in service under this agreement at any time prior thereto. In case of such discontinuance the installation of any lamps at other locations shall be charged for the same as changes of locations under Article 6 hereof until the original number installed shall again have been reached. Lamps of any type may be substituted for lamps of any other type if the municipality pays the total expense of making the change and the total amount of payments by the municipality hereunder at the then standard rates is not thereby diminished.

8. Should the municipality at any time find that the company is not complying fully with the terms and requirements of this agreement, the municipality shall immediately notify the company of such fact, and the company shall at once remedy the fault, but failure to give such notice shall not impair any obligation of the company. But the company shall not be responsible for any failure to supply electricity if such failure is without default or neglect on its part.

9. If the municipality shall at any time during the continuance of this agreement be required to purchase the whole or any part of the plant of the company located within the limits of said municipality, under the present law, or any amendment thereof, the municipality shall not be holden for the unexpired term of this agreement, nor shall this agreement or the unexpired term thereof be in any way considered as an element of value in such purchase; provided, however, that in case of such purchase the municipality shall not be entitled to the full discount provided for in this agreement unless it shall have been in operation for the full period thereof. If the agreement shall not have been in operation for the full period thereof, because of such purchase, the accounts between the municipality and the company shall be adjusted so as to make the total net payments by the municipality to the company what they would have been if the agreement had been made for the period during which it was actually in operation.

The company hereby agrees that if the city notifies it within six months from the time when this contract becomes operative that it desires to extend the five year contract to a period of ten years, the company will make the rates under this contract the same as those proposed under a ten year contract, that is, the discount to be 10 per cent instead of 5, this discount to be retroactive from the date when the contract becomes operative, that is, the difference between the amount which shall have been paid under the discount of 5 per cent and the amount which would have been paid had the discount been 10 per cent shall be deducted from subsequent payments.

In event of the extension of the contract to a period of ten years, the time allowed by the company for the substitution of Magnetite and General Electric lamps for Gilbert lamps is to be extended from January 1, 1912, to January 1, 1914, and the limit placed upon the number of new poles to be installed for the Magnetite and General Electric lamps is to be abolished.

The Edison Electric Illuminating Company of Boston,
By (Signed) C. L. Edgar, *President.*
(Seal.)

(Appended to the contract of which this is a copy is a bond for its performance, furnished by the American Surety Company of New York, in the sum of $50,000.)

[copy.]

STREET LIGHTING CONTRACT BETWEEN THE CITY OF BOSTON AND THE EDISON ELECTRIC ILLUMINATING COMPANY OF BOSTON, DATED MAY 5, 1909.

City of Boston,
Street Department, May 3, 1909.

To the Mayor of Boston:

Authority is respectfully requested to award to the Edison Electric Illuminating Company a contract for the electric street-lighting service of the City of Boston (including streets, squares, private ways, parks and city lands) for a period of five (5) years from April 1, 1909, with privilege of extension for five (5) years from date of expiration, without inviting proposals therefor by advertisement, the estimated amount being:

Materials and labor furnished by the city	
Labor and materials furnished by the contractor, per year,	*$385,000
Total, per year	*$385,000

Respectfully,

(Signed) Guy C. Emerson,
Superintendent of Streets.

The authority requested is hereby given.

(Signed) G. A. Hibbard,
Mayor.

---

* Subject to possible increase after the termination of the first year on account of increased installation.

AGREEMENT FOR ELECTRIC STREET LIGHTING SERVICE.

The City of Boston, through its duly authorized representative, hereby applies to the Edison Electric Illuminating Company of Boston for all its ELECTRIC STREET LIGHTING SERVICE, to be rendered by said company pursuant hereto and subject to the terms and conditions annexed, all things to be furnished or done to the reasonable satisfaction of the Superintendent of Streets.

LOCATION OF LAMPS.

As now installed in the City of Boston or as hereafter ordered in by the proper authority.

DESCRIPTION OF DISTRICT SUPPLIED.

All parts of the City of Boston except those districts formerly Charlestown, Brighton and part of Brookline, and including those districts respectively, if and when said Edison Company shall, during the continuance of this agreement, purchase the electric distributing systems located therein.

DESCRIPTION OF SERVICE.

79	40	candle power	incandescent	lamps.				
205	60	"	"	"	"			
2	80	"	"	"	"			
—	425	watt A. C. arc lamps.						
3,183	*400	candle power	Gilbert		*500	watt	D. C.	arc lamps.
40	*800	"	"	Magnetite	*500	"	D. C.	" "
6	*1,600	"	"	General Electric	*500	"	D. C.	" "

If the Company shall, during the continuance of this agreement, purchase the existing electric distributing systems in either or any of those districts of the city above excepted, the public lamps then installed in said district or districts shall be added to the number of lamps as above applied for, or as afterwards increased, and shall come under the operation of this agreement; and the company will, upon demand, as soon as practicable thereafter, without charge to the city, substitute for such lamps other lamps of standard types.

The company shall substitute, without charge to the city, Magnetite lamps for Gilbert lamps at a rate not exceeding one hundred per week, and General Electric lamps for Gilbert lamps at a rate not exceeding ten per week; such Magnetite lamps, up to 1,200, to be installed upon standard twenty-five

*Average.

foot poles and such General Electric lamps, up to 100, to be installed upon standard forty-foot poles; the remainder on the existing standard eighteen-foot poles; such changes to be made at the above specified rate until not more than five hundred (500) Gilbert lamps remain in the territory covered by this contract and any extension thereof. In the application of the second clause of the 7th of the Terms and Conditions, hereto attached, one General Electric lamp shall be counted as equal to three Gilbert lamps or Magnetite lamps.

The following is substituted for the provision for arbitration set out in the last clause of the 3d of the Terms and Conditions, viz.:

"At any time during the continuance of this agreement, the city or the company may demand an investigation of the question,—whether the cost to the company, including depreciation and interest on investment, of furnishing the service to the city called for hereby is, at the time of such investigation, less than at the date of this agreement; and if so, how much. In determining that issue, the investigators may take into consideration the cost to the company of any or all other parts of its supply and any other pertinent facts and conditions which they may deem important. Such investigation or investigations shall be made by the then head professors of applied electricity, by whatever titles known, of the Massachusetts Institute of Technology and the scientific department of Harvard University, if able and willing to serve. In case either is unable or unwilling to serve, his substitute shall be named by the then President of said Institute or University, as the case may be. In case of any disagreement between said investigators, they may call in an arbitrator of their own selection. The decision of said investigators, or of either of them and said arbitrator, shall be binding upon the city and the company until the Supreme Court of Massachusetts has decided that the constitutional rights of either are thereby infringed."

The following is substituted for the 5th of the Terms and Conditions hereto attached:

"The municipality may, at any time, by written notice, require the company to employ a competent and disinterested person connected with either the Massachusetts Institute of Technology or the scientific department of Harvard University to examine and test the electrical currents and apparatus employed in furnishing the lighting service herein provided for, to ascertain whether or not the company is complying with the terms of this agreement, and for such purpose such person may have access at all reasonable times to the lamps,

poles, wires, fixtures and other apparatus of the company used in carrying out this agreement.

"In case two tests of any circuit or lamp shall be made, separated by an interval of not less than one hour, during any one night, and both of said tests shall prove that the company is not furnishing the electrical energy or light required by this agreement, then such circuit or such lamp shall be deemed to be outages as provided herein. If such tests show that the company is not furnishing the electrical energy or light required by this agreement, the company shall pay the expense of the examination and test herein provided for; otherwise the municipality shall pay such expense."

If the city notifies the company within six months from the time when this contract becomes operative that it desires to extend the contract to a period of ten years, the company will make the rates under this contract the same as those proposed under a ten-year contract, that is, the discount to be 10 per cent instead of 5,—this discount to be retroactive from the date when the contract becomes operative, that is, the difference between the amount which shall have been paid under the discount of 5 per cent and the amount which would have been paid had the discount been 10 per cent shall be deducted from subsequent payments. In event of such extension of the contract the limit placed upon the number of new poles to be installed for the Magnetite and General Electric lamps is to be abolished.

And said municipality agrees to be bound by the street-lighting terms and conditions of the company, printed herewith, except as aforesaid, and to pay the prices called for in the company's schedule M C 5, printed herewith, until April 1, 1914, and thereafter until one year after written notice by either party to the other of its election to terminate this agreement, which notice may be given at any time after the beginning of the one-year period next preceding the expiration of the original period above fixed.

This agreement shall take effect as of April 1, 1909, and is subject to appropriations for street lighting. This agreement is in substitution for and in place of a preceding agreement between the same parties dated April 1, 1909.

Boston, May 5, 1909.

(Signed) CITY OF BOSTON,
By GUY C. EMERSON,
Superintendent of Streets.

Approved May 7, 1909.

(Signed) G. A. HIBBARD,
(Seal) *Mayor of Boston, Mass.*

The foregoing application is hereby accepted upon the terms and for the period above specified.

THE EDISON ELECTRIC ILLUMINATING COMPANY OF BOSTON,
(Signed) By CHARLES L. EDGAR,
(Seal) *President.*

Boston, May 5, 1909.
Form of contract and bond approved.

(Signed) THOMAS M. BABSON,
Corporation Counsel.

YEARLY STREET LIGHTING RATES.

Schedule M C 5

Electricity for street lighting use will be sold to municipalities under the street lighting terms and conditions as printed herewith, in accordance with the following table:

DESCRIPTION OF LAMP.	Fixed Costs per Lamp per Year.	Running Costs per Lamp-Hour.	B.
40 c.p.	Inc. lamp $10 80	$\frac{1}{4}$ cent	$19 35
60 "	" 12 00	$\frac{3}{10}$ "	22 31
80 "	" 14 00	$\frac{4}{10}$ "	27 85
425 watt A. C.	Arc lamp 36 00	$1\frac{5}{10}$ cents	88 75
*400 c. p., Gilbert * 500 watt D. C.	" 36 00	$1\frac{6}{10}$ "	92 39
* 800 c. p., † Magnetite * 500 watt D. C.	" 42 00	$1\frac{3}{4}$ "	103 54
*1,600 c. p., § Gen. Electric * 500 watt D. C.	" 42 00	$3\frac{2}{10}$ "	156 27 A

* Average.
† This Magnetite lamp gives twice the candle power of the Gilbert lamp at 25 degrees below the horizontal.
§ This General Electric lamp gives four times the candle power of the Gilbert lamp at 25 degrees below the horizontal.
A. These running costs include the present cost to the company of electrodes (carbons) and trimming of General Electric lamps. If the costs to the company of these two items are reduced during the continuance of this agreement, corresponding reductions will be made to the municipality from time to time, but the running costs shall not thereby be reduced to less than $1\frac{3}{4}$ cents per lamp-hour.
B. Total costs for 3,828 hours per year, after taking off a discount of 5 per cent.

First Deduction.

A rate of 1 cent per hour incandescent lamp and 5 cents per hour per arc lamp will be allowed for all outages in any month, provided written notice of same is received by the company on or before the 5th of the succeeding month.

Second Deduction.

When agreements are made for periods longer than one year, a discount of 1 per cent per year will be allowed for each year up to ten.

The Gilbert standard lamp shall be operated at 6. 6 amperes and a pressure of 76 volts at the terminals. There may be a permissible variation of 0.1 amperes and 5 volts from the above standard.

STREET LIGHTING TERMS AND CONDITIONS.

The foregoing agreement is subject to the following terms and conditions:

1. The lamps, poles, wires, fixtures and other apparatus, appliances and materials necessary for the performance of this agreement, except posts for incandescent lamps supplied from underground circuits, shall be furnished by the company and kept in good order and condition by it. The lamps shall give a clear and steady light. The company shall furnish electrodes (carbons) for and trim all arc lamps, and will renew incandescent lamps whenever they become dim, broken or burned out.

2. Payments hereunder shall be made monthly on the regular pay day of the municipality.

3. The company will give the municipality the benefit of any lower prices for service such as that herein provided for, or of any better quality or efficiency of service, which may at any time during the continuance of this agreement be enjoyed by any municipality served by it, such relative prices, quality and efficiency to be determined by taking into consideration all the circumstances and conditions in both cases. Upon written demand by the municipality the company shall thereafter give to the municipality the benefit of two thirds of any general reduction in the present cost to the company, including depreciation and interest on investment, of supplying the service called for by this agreement, but only so long as and to the extent that such decreased cost shall continue. If at any time during the continuance of this agreement the company and the municipality shall disagree upon any matter embraced in this term and condition, it shall be referred to the arbitration of three disinterested persons, selected one by the municipality, one by the company, and the third by the other two, a decision of a majority of whom shall be binding upon the parties, provided the constitutional rights of either party shall not thereby be infringed.

4. The company will indemnify and save harmless the municipality against any and all claims for damages, loss, cost and expense on account of injury to persons or property arising in any way out of the erection, construction, maintenance or

use of any of the lamps, poles, wires, fixtures and other apparatus and appliances furnished by the company hereunder, except where such injury is the result, in whole or in part, of the fault or neglect of the municipality, its officers, servants or agents, while acting as agents of the municipality; and against any and all claims for damages by reason of any alleged infringement of patent rights in the use of lamps, poles, wires, fixtures, machinery and other apparatus, appliances and material supplied by the company hereunder; and will, at its own expense, assume the defence of all actions at law or in equity which may be brought against the municipality upon any claims as aforesaid, and also against all decrees, judgments and orders of any court based thereon.

5. The municipality may at all times, with or without the company's knowledge, employ a competent person to examine and test the electrical currents and apparatus employed in furnishing the lighting service herein provided for, to ascertain whether or not the company is complying with the terms of this agreement, and for such purpose the company agrees that such person may have access at all reasonable times to said lamps, poles, wires, fixtures and other apparatus of the company used in carrying out this agreement.

The municipality will indemnify and save harmless the company against any and all claims for damages, loss, cost and expense on account of injury to persons or property arising in any way out of the employment, act or neglect of any such person, except such as may arise, in whole or in part, from the fault or neglect of the company, its agents or servants, while acting as agents of the company.

In case two tests of any circuit or lamp shall be made, separated by an interval of not less than one hour, during any one night, and both of said tests shall prove that the company is not furnishing the electrical energy or light required by this agreement, then such circuit or such lamp shall be deemed to be outages as provided herein.

6. Such additional lamps shall be installed, without charge to the municipality, as may be designated by the municipality at any time before notice is given to terminate this agreement, provided the company shall not be required to extend its lines more than 400 feet overhead, or in localities served by underground construction more than 100 feet underground, to reach any lamp; but the municipality may require extension of lines for additional lamps at any time during the term of this agreement by paying the cost of so much of the extension as exceeds that herein required to be

made by the company, such payments to apply as credits on future bills for lighting on such additional lines. Whenever requested by the municipality, the company will change the location of any lamps at the expense of the municipality, not exceeding, however, $5 for each arc lamp and $3 for each incandescent lamp so moved, unless new lines or poles are required.

7. The discontinuance of any street or highway shall have the effect of discontinuing whatever lamps may have been located on such street or way. The municipality may at any time discontinue a lamp or lamps for reasonable cause, but the number of lamps of any type in service at any time shall not, except as hereinbelow provided, be less than 95 per cent of the maximum number of such lamps in service under this agreement at any time prior thereto. In case of such discontinuance the installation of any lamps at other locations shall be charged for the same as changes of locations under Article 6 hereof until the original number installed shall again have been reached. Lamps of any type may be substituted for lamps of any other type if the municipality pays the total expense of making the change and the total amount of payments by the municipality hereunder at the then standard rates is not thereby diminished.

8. Should the municipality at any time find that the company is not complying fully with the terms and requirements of this agreement, the municipality shall immediately notify the company of such fact, and the company shall at once remedy the fault, but failure to give such notice shall not impair any obligation of the company. But the company shall not be responsible for any failure to supply electricity if such failure is without default or neglect on its part.

9. If the municipality shall at any time during the continuance of this agreement be required to purchase the whole or any part of the plant of the company located within the limits of said municipality, under the present law, or any amendment thereof, the municipality shall not be holden for the unexpired term of this agreement, nor shall this agreement or the unexpired term thereof be in any way considered as an element of value in such purchase; *provided, however,* that in case of such purchase the municipality shall not be entitled to the full discount provided for in this agreement unless it shall have been in operation for the full period thereof. If the agreement shall not have been in operation for the full period thereof, because of such purchase, the accounts between the municipality and the company shall be adjusted so as to make

the total net payments by the municipality to the company what they would have been if the agreement had been made for the period during which it was actually in operation.

(Appended to the contract of which this is a copy is a bond for its performance, furnished by the American Surety Company of New York, in the sum of $50,000.)

In Common Council, May 20, 1909

Ordered to be printed and placed on file.

Attest: Joseph O'Kane,
Clerk of the Common Council.

ALLIED PRINTING TRADES UNION LABEL COUNCIL BOSTON, MASS.

[Document 111 — 1909.]

PROCEEDINGS OF THE CITY COUNCIL IN CONVENTION ON THE PROPOSED AMENDMENTS TO THE CHARTER OF BOSTON.

Monday, May 24, 1909.

Both branches of the City Council met in joint convention, pursuant to agreement, in the Common Council Chamber, at 7.30 o'clock p. m., to consider and to receive views of citizens upon the charter amendments now pending in the Massachusetts Legislature

Alderman Brand, Chairman of the Board of Aldermen, presided, and in calling the meeting to order said:

Gentlemen, the City Clerk will read the call for this meeting.

The Clerk read the following:

Whereas, There is very great interest manifested by the citizens generally in the proposed amended charter of this city, which is now being considered by the General Court, and

Whereas, It seems to be proper that the provisions of such amended charter should be given the greatest publicity, therefore it is

Ordered, That the Common Council be requested to meet this Board in convention on Monday, May 24th inst., at 7:30 o'clock, in the Common Council Chamber, to discuss the several provisions of said proposed amended charter.

The Clerk.— This was passed by both branches.

The Chairman.— In accordance with this call, this meeting has been convened, and as an extraordinary condition of affairs confronts the citizens of Boston, it seems highly important that an extraordinary session of the joint bodies of the City of Boston be called to consider briefly, at least, the proposed charter amendments. The Chair has taken the liberty to invite a few

men who are interested in the welfare of the City of Boston and the proposed amendments of the city charter, and we have a few letters from several who could not be present. The Clerk will read them.

The Clerk then read the following letters:

City of Boston,
Office of the Mayor, May 24, 1909.

Frederick J. Brand, Esq.,
Chairman Board of Aldermen:

My Dear Mr. Chairman,— Because of engagements previously made, it will be impossible for me to attend the joint meeting of the City Council to-night, the invitation having only reached me Saturday morning.

Respectfully,

G. A. Hibbard, *Mayor.*

Boston Chamber of Commerce,
Boston, Mass., May 22, 1909.

Mr. Frederick J. Brand,
Chairman Board of Aldermen, Boston, Mass.:

Dear Sir,— Replying to your letter of even date, will say that I shall be unable to be present at the meeting of the Board of Aldermen and Common Council on Monday evening next at 7.30 p. m.

Respectfully,

Bernard J. Rothwell, *President.*

Wm. Filene's Sons Company,
Boston, May 24, 1909.

Mr. Frederick J. Brand,
Board of Aldermen, City Hall, Boston:

Dear Sir,— Because of my absence from the city, the invitation of the Board of Aldermen and the Common Council to address them on the subject of the proposed charter did not reach me until this morning.

I appreciate deeply the courtesy of this invitation and regret that a previous engagement makes it impossible for me to avail myself of this opportunity of expressing my opinions on the proposed charter for the city.

Very truly yours,

Edward A. Filene.

Boston, May 24, 1909.

Mr. Frederick J. Brand,
Chairman of the Board of Aldermen:

Dear Sir,— I acknowledge the honor of your invitation to address a joint session of the Aldermen and Common Councilmen of the City of Boston in City Hall this evening on the subject of the proposed new charter for the city, and regret, as already explained to you, that a previous engagement, from which I cannot escape, forbids my acceptance. In compliance, however, with your request I will state briefly why in some of its provisions I am convinced that it is a bad charter.

There are three important objections to the bill as reported by the Committee on Metropolitan Affairs which should be removed. The first of these is that it does not carry full and complete submission to the voters of the city. They may not favor either of the two schemes which alone

are grudgingly submitted to them, and they should not be forced to a choice between them. No reason is given, and none can be given, why the people who are competent to pass upon selected portions of the proposed charter are not competent to pass upon the whole of it; and, as it is the general policy of the Commonwealth to submit changes in municipal charters to the people of the municipality, it is an undeserved humiliation to put upon Boston that it be singled out and held up to the world as the only city in the state unfit to decide upon its own government. No charter will work well which is not acceptable to the people who are to live under it; and, if it be forced upon the city, it is hampered seriously in the very beginning. If it be true, as it is said, that the bill was submitted to and approved by the Republican committees of the city and state, then the only way to dispel the belief that it is to be enacted for partisan purposes is to submit it to the vote of the people.

Two other of its provisions ought to be changed, because here again Boston is singled out for distinct treatment. If the Commonwealth is to inspect or control the financial affairs of its cities this should be done by laws applicable to all of them; and, if the certificate of its civil service commissioners is to be considered a requisite for the appointment of municipal officers, then this also should be provided by general law applicable to all cities. There is no reason why Boston should be made an exception.

It is not a bad or corrupt city, and neither is its government. Its people, both of native and foreign birth, are honest and public-spirited, and competent to manage their own affairs. Moreover, every item of extravagance and waste disclosed in the report of the Finance Commission has happened under the rule of an autocratic and irresponsible mayor, and not in one instance through the fault or corruption of the legislative portion of the city government. It is a strange remedy for an evil to continue and aggravate the conditions under which it now exists. The committee appointed by the Economic Club to consider questions relative to a new city charter for Boston unanimously reported "that the intrusting of so large powers to one man, as has been the case with the Mayor of Boston since the change in the city charter in the year 1885, has not proved wise and expedient in practice." Two of the members of this committee were Charles W. Eliot, President of Harvard University, and John D. Long, ex-Governor of the Commonwealth of Massachusetts.

It is idle in a free community, whenever anyone, however humble he may be, ventures to doubt the wisdom and policy of any proposed legislation, no matter how eminent the body which reported it, to call him a boodler and a grafter. All experience teaches, our own for the last twenty years as well as that of all history, that graft and partisan control find their best soil when matters of public interest, such as the coal contracts, the cemetery purchases, and the bridge contracts, disclosed by the Finance Commission, formerly debated in a public assembly, now are determined in the secret conclaves of the private office of some official. There is no system more easily subject to control by political factions, and to reckless extravagance for the advantage of powerful selfish interests. The boss is a natural evolution, and he can establish his power so firmly as only to be shaken off by a revolution.

Everywhere else in the civilized world cities are administered, and administered well, by large councils, and the mayor is only the chairman of the council, as in Great Britain, or its paid servant, as in Germany, and never its master. Of all peoples we are the last who should abandon home rule and democratic principles and seek refuge in state control and sovereign magistrates. The smaller the number of people engaged in the business of governing a city, the narrower will be the interest of the citizens in what takes place; and that means an uninformed body of voters and an uninterested body of voters, with an impossibility of getting them to go to the polls, carelessness of the result, and lack of knowledge in choosing the candidates.

One reason for such failures as now obtain in our municipal government is found in its complication, so many parts being in the control of distinct

and irresponsible bodies; and the proposed bill adds to these complications. We never shall attain good government by a multiplication of its instruments. Full and complete control over all its activities must be lodged somewhere and not dissipated in the hands of separate commissions. The place of such control may be an autocrat in Russia, but in a land of free institutions should be the elected representative of the people.

With the best wishes for the abundant success of your meeting, and with an abiding faith in the rule of the common people through their legislative representatives in nation, state and city, and a profound distrust of any scheme which hampers the expression of their will, I am most respectfully,

Your obedient servant,

Harvey N. Shepard.

Chairman F. J. Brand:

Dear Sir, — Thanking you for your polite invitation to address the City Council, I find myself unable to accept. My views are known. As of old, I favor the American doctrine of home rule, and all it implies. If the General Court thinks that we need a new charter, or a charter amendment, it is their duty, I think, to frame such a measure, and to submit it to the voters of Boston for adoption or rejection. If they cannot frame such a measure, we seem to need a new metropolitan committee and General Court that can. The alternative plan now in hand, it seems to me, is not intelligible as far as our voters are concerned. Whatever happens, I expect no relief from the measures proposed. So long as the General Court is acting as the City Council of Boston, so long we must expect what we have, confusion and what it costs. For it is not likely that the General Court, however disposed, will be as familiar with Boston daily needs as are those who pay the taxes and witness the daily doings of the city.

Yours very truly,

Thomas N. Hart.

Hon. Frederick J. Brand,
Chairman Board of Aldermen:

My Dear Sir,— Your invitation on behalf of the Board of Aldermen and Common Council of the City of Boston to address them this evening in the Common Council Chamber on the subject of the proposed new charter for the city, now pending before the Legislature, has been received, and I regret to say that I find my engagements will not permit me to be present in person.

I wish, however, to say that I am absolutely opposed to the referendum features which I understand have been agreed upon by a majority of the committee and reported to the Legislature. If we are to have a referendum, it should be a fair one, and not force the people to a choice between objectionable features thereof. In this regard I am in accord with the position taken by nearly the entire press of the city, who have denounced this bogus referendum.

Very respectfully yours,

Jeremiah J. McCarthy.

Alderman Giblin. — Mr. Chairman, I move that the communications be placed on file. I have just a few words to say on this subject. Our national government is a two-chamber system, and the affairs of the several states are conducted by the same method. It has given satisfaction, and there are few that would change it to a single chamber system. Why? The answer is that a single chamber would

mean the government of the few, and is in no vital sense representative. If, then, the two-chamber theory of government has given such universal satisfaction in the nation and the many Federal states that to discontinue it would be revolutionary, what legitimate reasons can be advanced against its use in the management of the City of Boston? I submit that there are none. Whatever of defects may be in the conduct of the affairs of the city under the bicameral system can best be corrected by improving the system, not in discarding it altogether. In my opinion, all that is needed to perfect the present scheme of city government is: (1) to provide for the widest publicity of all municipal actions; (2) to increase the powers of the City Auditor that he may investigate every financial transaction in which the city is interested. The charter bill as reported to the Legislature goes further than attempting to improve the government of the city, it blindly curtails the participation of the people in their local government. In short, it is an infraction of the principle that ours is a government of, for and by the people. No press bureau with honeyed words can alter this fact. Every tradition of the City of Boston, therefore, calls for the rejection of the pending bill. As there are many others here to-night invited to speak, men of eminence in the State of Massachusetts, men of brains and intellect, representative citizens of the City of Boston, I feel that at this time it would only be fair for the presiding officer to call upon them.

The CHAIRMAN.—The Chair wishes to state that it is a source of gratification that we received those letters in the absence of the writers, and it was a disappointment that they could not come, but the notice was of necessity brief. As the order was not passed in your body here until Thursday evening, the letters could not be sent out until Friday morning, and in consequence many of those who would have been glad to be here had previously made their engagements and were denied that privilege. It is a great pleasure to have with us this evening a few, however, and I am sure we will all be glad to hear from them. I will first call on Dr. Henry B. Blackwell. This gentleman, who is known to nearly every citizen in the City of Boston, and is interested in the best interests of the city, although advanced in years, is young in mind and young in spirit, and has a firm grasp of up-to-date present matters. Dr. Henry B. Blackwell. (Applause.)

Dr. HENRY B. BLACKWELL. — Gentlemen, I should greatly have preferred that some of those who have been actively

urging the adoption of this new charter, or these new charters, should have been called upon first to give us their views of the value and necessity of these new charters. I do not know whether any of them are present here or not. I know some of them were invited, and I suppose possibly some of them may be here. I should be very glad not to say anything before I had heard those who will speak for the affirmative.

For myself, as you know, I am so committed to universal suffrage that I don't expect good government until we have the whole people taking part in it, and I don't suppose I shall have a great deal of sympathy in this body when I say I don't expect to have a thoroughly satisfactory government until all of the citizens of the State of Massachusetts living in Boston have a voice in it. When I say that, I don't forget that one-half the citizens of the state, of the United States and the City of Boston are women. Now, you know it is customary to ridicule that idea, and to say that women are not capable of voting, that they do not understand thoroughly political questions, that they cannot be trusted with the ballot, but I have found in my experience of life that the most successful men are the men who confer with their wives, their sisters and their daughters in regard to their business affairs. Where I have known successful families it has almost always been those families where husband and wife consulted together for the interests of their children and their homes. Every woman is interested in her home, and every woman is interested in good government as much as a man, and even more than a man, because she is more dependent upon good government for her protection and security, not being capable of a rough-and-tumble fight with the world to the same extent as man. Therefore, I petitioned the Finance Commission very early after they were constituted to consider whether it would not be a desirable thing to extend the suffrage in this new charter to the men and women of Boston, who can comply with the legal requisites; but that is not to-day practicable. We are not here to discuss that now. We are here to discuss not a theory, but a condition. It has been represented here very generally that this matter is settled, that the Legislature has decided to submit this charter, giving us what was called a referendum, but which I call a sham referendum. That is to say, the great body of the charter we are to have whether we like it or not, but we may say whether we desire to have a mayor for four years or a mayor for two years, whether we desire to have nine men administer the affairs of the city, or whether we are to have

thirty-six men elected in part by the wards, whether we are to have primary meetings or not, and so on. There are half a dozen propositions which we must accept or reject, but we must accept the great body of the charter — we have no choice. Now, I don't believe in that sort of legislation. If the people of Boston are not capable of passing upon this charter, do not consult them at all, but let the Legislature rule us as monarchial countries are ruled by their governments. If we are capable of deciding between No. 1 and No. 2, why should we not be capable of deciding whether or not we want charter No. 1 or No. 2? It seems to me it is utterly inconsistent to force upon us a charter by the superior wisdom of the Legislature, and then give us under the form of a referendum the simple choice of yes or no, between three or four propositions on the one side, and three or four on the other. If I were going to choose between these charters, neither of which is satisfactory to me, I should take some of these points in charter No. 1 and some of the points in charter No. 2, because I think they are more desirable, or less dangerous, as the case might be. I am opposed to a mayor for four years; I should rather take the mayor for two years, but when I come to look at it, gentlemen, this charter proposes a recall, only to be authorized not by a majority of the voters voting, but by a majority of the registered voters of the City of Boston. Now, you all know that on the average but 65 to 70 per cent of the registered voters vote, and I appeal to every man's common sense whether it would be possible to get a recall when, in order to get it, we have to have a majority of the registered voters of the City of Boston? That is a thing utterly impracticable, in my opinion, so that I do not consider that that amounts to anything except to give us an idea that we may recall an unsatisfactory mayor. In point of fact, he cannot be recalled under the provisions of this charter. I don't want to speak at length. I hope some of the gentlemen here who believe in this charter, and who have studied it, and they are men for whom I have the highest respect, those who believe they can put an end to graft and dishonesty by machinery of this kind, have accepted the invitation of your presiding officer, and are here to give us the reasons why they expect this new charter to be productive of so much benefit. I shall be most heartily glad to listen to them, and to weigh maturely and candidly any arguments that they may use in favor of their position. But as I am not recognized as having any connection with these charters, as I believe in legislative bodies having the utmost publicity, as, in fact, I am convinced that publicity is the only salvation against graft and dishon-

esty, as I desire not a school committee of five,— which I don't think is half as good as the old school committee of twenty-six, and I would rather have fifty than twenty-six,— I differ with these gentlemen. I would rather have a more numerous body of common councilmen, a more numerous body of aldermen, if we are going to make a change, rather than having fewer. I don't belive in curtailing the representation of the people. I believe in representative government; I believe in democracy; I believe in a republican form of government. I don't want to go back upon the recognized principles of this country in hope that we may do what I believe can only be done by the virtue and intelligence of the constituency itself, and therefore, without taking up any more of your time, I want to say that I hardly know which of the charters, No. 1 or No. 2, I should be compelled to accept, if I accept either, because there are some things in both of them that I consider better and some I consider worse. I don't want that kind of a referendum. If they are going to give us this new charter, let them give us what they think is best, and say to us, "Vote it up or vote it down." Let the people of Boston say whether they want the new charter and adopt it with enthusiasm, and make it, if possible, a success. (Applause.)

The Chairman.—There is one gentleman with us who has been prominent in political and civic life, one greatly interested in all public questions, who represents the greatest body of voters in this community. I refer to Mr. Henry Abrahams, who represents the laboring class in this city.

Mr. Henry Abrahams said:

Mr. Chairman, City Fathers, and Fellow-Citizens.— On entering this chamber on an occasion such as this, one feels as though he was in the market-place of ancient Rome, where public business was transacted and justice dispensed, where to be a Roman was greater than to be a king. To listen to much of the comment in our public press, we could imagine that the ancient town of Shawmut was surely in a bad way. Boston, which received its name in 1630, became a city in 1822. Despite all that has been said, it is still the fifth city in population in the United States, has now an area of about 43 square miles, has 500 miles of streets, a subway and an elevated system in the heart of our city.

In 1906 the value of imports was $110,333,951. In the same year we had 7,247 manufacturing and mechanical industries, employing 72,142 persons; and we paid out in wages $39,184,-191. We have from 17 to 20 banks with a large surplus — over 300 churches. Our educational institutions are second to none.

Our public charities, public buildings, parks and monuments need only to be seen to be appreciated. But we are told while all this has been accomplished we have neglected our civic duties, so much so that unscrupulous persons have controlled our public affairs, and we have been robbed of thousands by parties who supplied our city with various commodities through collusion in bidding and other nefarious practices and the remedy offered for all this is more law. John C. Ten Eyck, A. M., and a member of the New York Bar, says, "A small percentage of professional and business men, a large percentage of artisans and laborers, take an active part in political affairs for the sole reason of the general welfare. The make-up of active politicians includes men who want special favors from the government, all who desire public contracts, or patronage, all who seek the adoption of policies beneficial to their private interests, and it embraces men whatever their station in life who need protection in prosecuting questionable enterprises, or who seek immunity from punishment. Active politicians and most citizens are sincerely desirous of the public good. Patriotism is common." Now it is proposed by the Legislature to give us a brand new charter, and they will permit us to vote on certain portions of it. This advantage we in Boston are to have. No other city in our Commonwealth is to have a new charter, only us. Now, some of us don't want a new charter, we don't believe that is the remedy. I again quote Mr. Ten Eyck. "There is no divergence of opinion about the legitimate object of government. Its aim is to secure the greatest good for the greatest number. There can be no good government unless it be a government of the people. The establishment of a republic is an avowal on the part of its founders that the best way to get a government for the people is to see that the people do the governing themselves." We believe in the highest type of men in both branches of our city government, and as citizens of Boston we ask you, sirs, the representatives of what Hancock, Otis and Sam Adams stood for, to demand that we, the citizens of Boston, be given an opportunity to say whether we want the whole, or any part of the document submitted by the Committee on Metropolitan Affairs. It must not be forgotten that these wrongs were committed not by the poor and illiterate, but by members of the educated, cultured and refined circle of society, and while honesty and any virtues are not confined to those in any particular walk in life, it is a matter of no small gratification to us trade unionists who believe in a fair day's pay for a fair day's work—and the city is entitled to a fair day's work of eight hours—that our skirts are clean. We are opposed to lengthening the term of our mayor. Frequently elec-

tions educate the people. We believe this is too large a corporation to be intrusted to nine men—too much centralization of power. We have no objection to a finance committee providing they are elected. We have voted right on every question submitted to the people. There seems to be a feeling of mistrust for the people. This might be understood in a monarchy but not in a democratic republic. The new city charter takes from the people the power they now wield, and has a tendency to build up a governing class, which is repugnant to our institutions. Any law or laws placed on our statute books without the consent of the people will be repealed sooner or later. Teach men their civic duties, elect men to public office who will be as honest in municipal affairs as they are in their private affairs, and you will find these in all walks of life. None have a greater interest in the welfare of our city than the wage earner, he is ever ready to make any sacrifice for the public weal. Thanking you for the attention and the honor conferred, I want to say that organized labor believes in a higher type of men and not a new city charter.

The Chairman.—There is another gentleman here to-night who was really the originator of the famous so-called Finance Commission. I believe he had more to do with the inception of that commission and its plan of work than any other man or any body of men. I think he is a gentleman who has given more thought and more study to municipal government and the conditions under which we have labored in the City of Boston in the past few years than any other one man. Though young in years, he is ripe and old in experience. I take great pleasure in calling on Walter A. Webster.

Ex-Representative Walter A. Webster spoke as follows: Mr. Chairman and gentlemen of the City Government, in coming before you to-night, I wish to talk particularly upon the city charter as presented by the Committee on Metropolitan Affairs. But in talking upon that charter, I wish to say at the outset that I am forced to disagree with a great many of its provisions,—provisions which I could not accept, holding views somewhat different from those promulgated there. But I realize, as has been said before to-night, a condition confronts us and not a theory. The Committee on Metropolitan Affairs, taking the report of the Finance Commission, has prepared a new charter for the City of Boston. It is there in black and white. It contains certain provisions which will probably go through. Some of them may be amended. But it is in concrete form, and you are interested in the discussion of that form. Now, take the charter as prepared by the Committee on Metropolitan Affairs. What does it do? In the

first place, it increases the power of the mayor of Boston. Now, looking at the broad theory of municipal government, we find that there are at least two distinct sets of opinion regarding the giving of power to the chief magistrates of great cities. On the one hand we find that the universal custom throughout all Christendom, of vesting a reasonable amount of power in a city council, whether that contain one body, one chamber, or two. Throughout Germany, Great Britain and France the city council is all-powerful, and the mayor is practically a figurehead as compared to the mayor on this side of the water. He is the presiding officer but he is not a dictator in the sense that the mayor of Boston is a dictator, who can practically hire and discharge everybody in the city employ who is not elected by the people. Now, in the United States some twenty-five years ago a theory was formed that the city councils could not be trusted. Prior to that time we had adopted the English and the continental system of governing our cities, and the city councils and the board of aldermen were vested with real power. But Mr. Seth Low, of Brooklyn, New York, President Eliot, of Harvard College, and some others, formulated a theory that popular government in cities was not a success,—that graft and corruption were rife, and that extravagance was growing apace. As a means of checking that they stated that the government of a great city was a business proposition, and that power should be concentrated in the mayor—the chief magistrate—powers commensurate with those given to the head of a great business corporation. That theory was scattered all over the United States and adopted by many cities. The men who were responsible for its adoption were not men who had served in public office, but men who rather in the chamber and in the study had formed this theory that the people could not be trusted around in wards to elect the people and that a centralized form of government must take place. That was adopted in the City of Boston, and the form of government was completely revolutionized. As a matter of fact, about every argument that was advanced at that time by those illustrious men did not pan out as they stated it would. In fact, I can conceive of no arguments that more utterly deride themselves by time and experience than the arguments advanced by these eminent gentlemen at that time. For if the City of Boston, for instance, was an extravagant city prior to 1885, why, certainly, the statistics do not bear it out by means of comparison to what it has been since. The vesting of the responsibility in the mayor of Boston, making him a despot over practically half the departments of the city, has not worked as the men who promulgated this theory said it

would at all. Why, their argument was that by concentrating so much power in the hands of a single executive, just as they say now, the light of public opinion would beat about the throne, and that a chief executive would not dare do anything that was not right; that by reason of having so much power concentrated in his hands, the people would naturally demand that the first citizens in their midst should be chosen to this high position—this great position of mayor. Well, now, you all know the men who have been elected mayors of Boston. There have been some good and some indifferent men. But certainly the first men of Boston have not been chosen mayors. Certainly public opinion has not demanded that the very best citizens serve her in that office. Now, I am not one of those who blame the Common Council and the Board of Aldermen for certain shortcomings in the government. I believe that more extravagant schemes, more foolish conceptions that have brought about misgovernment in Boston, have been promulgated by the different mayors ten times over than by either the Board of Aldermen or the Common Council. Every scheme, practically, by which extra money has been paid out of the treasury, whether foolishly or otherwise, has been originated by a mayor of Boston—not by the Common Council or the Board of Aldermen. And if we have, step by step, grown to be the most expensively administered city in the country it has been due to the mayors of Boston rather than to any other class of people in the community. For that reason, I, for one, am very sceptical about increasing the power given to the mayor, as does this particular charter bill now reported by the Committee on Metropolitan Affairs. Why, do you realize that this bill, if passed, gives the mayor such an absolute veto over every financial measure that if, by some reason or other, the mayor of Boston became crazy or disappeared on a long vacation, or something or other happened to him, why, you could not pass a single appropriation or a loan order. The thing would be tied up. While you have the power—while the council would have the power under this bill to originate an appropriation or a loan order—the charter bill distinctly says that it cannot be passed without the consent of the mayor, and there is no provision for overriding his veto. In other words, the men who framed this charter bill believed that even if you had a council of thirty-six members and thirty-five of them differed from the mayor, that the mayor should prevail over the thirty-five representatives of the people. Now, that theory is all out of harmony with the theory prevailing in the well-governed cities of the world. I don't believe that you are going to get good government in Boston by any such

change as that. I don't believe that a change in the charter itself necessarily works an improvement in the government of the city. Back of any system of government are the people themselves, and the character of the men who administer the government. If I were to name the set of men in this community who are responsible for misgovernment in Boston more than any other class of men, I would not point to the man of low income in South Boston or the South End. I wouldn't point to the man designated as a politician. But I would point to the business men of Boston and blame them. Show me a great city almost in the entire world where so few of the men who are responsible for the commercial and industrial greatness of a great center have taken so little interest in their city's affairs. If the members of the Chamber of Commerce or the Merchants' Association think so much about the welfare of Boston and how it should be governed, why on earth don't they run for office and serve Boston in this chamber where they can express their views and where their views have a chance of becoming law? Now, instead of doing that they join a debating society, if you can call it such. Why, I believe that the Merchants' Association and the Chamber of Commerce in the City of Boston have been the worst buncoed set of staid, respectable citizens that I have read about for many, many years. For instance, they go on record in favor of a referendum of this entire charter to the citizens of Boston. I spoke to at least forty members of those associations after they took the vote, and they all said they didn't know what they were voting about. They didn't believe in the referendum. And they talk about the mob being led. Why, those men, gentlemen, are led about by the nose more than you are by far. Who is it that promulgates the public opinion of the Chamber of Commerce and the Merchants' Association? Is it the two thousand members or the fifteen hundred odd members belonging to those organizations? Not a bit of it. Do they get together a thousand or fifteen hundred men and discuss these questions? Do they have this expert come before them and talk at length upon a particular subject, and then have the other side present it to them,— and then on another night take up another question and have that thoroughly threshed out? Not a bit of it. A small executive committee of say five or seven men get together, send out a statement that they are in favor of so and so, and the world believes that the Chamber of Commerce of Boston or the Merchants' Association has gone on record in favor of it. Why, take the Finance Commission itself, the appointment of it. Now, I realize

that the Finance Commission did a great deal of good work — and I want to tell you one or two things which perhaps you don't know about the appointment of the Finance Commission. The Finance Commission, theoretically, was supposed to have been appointed one man by the Chamber of Commerce, one man by the Merchants' Association, one man by the Real Estate Exchange, and so on. Now, as a matter of fact, the personnel, the rank and file of those organizations, had nothing whatever to do with the choice of those men on the commission. The small executive committees or board of directors, whatever you might call them, were the men that selected them. As a matter of fact, the men on the Finance Commission were known by some people in this community several weeks before their appointments were announced. I myself knew of three members — who three men on this Finance Commission were going to be — some two or three weeks before their names were even sent in to their respective bodies. Now, that may seem a startling statement. It only shows that the merchants of Boston who belong to these organizations are being led. Now, I believe that the merchants of Boston, the business men of Boston, are in favor of good government. Talk to any of them — they are sincerely in favor of good government, but they are not organized properly. They don't come together except to debate these questions among themselves, and then leave the entire action to a secretary or a chairman of a committee who then does the work, and the result is that the world thinks that the public opinion, so expressed, is the public opinion of these bodies. Now, we all know of the different schemes that have been proposed. But I do not wish to digress. I want to discuss more particularly the points as presented by the Committee on Metropolitan Affairs. In that report there is a referendum, as you all know, on two distinct points. There isn't much in it. I am not going into that in any detail — but there is one thing that is entirely lacking, and that is, that if any citizen of Boston, for any reason or other, believes that the present form of government is superior to either of these alternatives presented by the Legislature, he has no choice whatever. He can't vote for it. And, I, for one, believe that the state government will make a serious mistake unless it puts a referendum on the entire proposition to go before the people of Boston. I say that positively and emphatically. Someone, of course, must draft a measure, a new charter, but after it is drafted, why not give the people of Boston the right to accept or reject it?

The people of the United States passed upon their Constitution. The people of Massachusetts passed upon the Constitution both when it was originally adopted and when the constitutional convention took place in the early 50's. If the men on Beacon Hill take the position that the citizens of Boston should not be allowed to vote on the main proposition, then they take the position that the people of Boston are incompetent to pass upon the question. There can be no other alternative. And if they take the position that the people of Boston are incompetent to pass upon that main question, in their same bill they nevertheless say that the people of Boston are competent to vote for a mayor and nine men to carry out the provisions of the instrument. Now, the two things are hardly reconcilable to me. I believe the one great mistake that the Republican Legislature of Massachusetts has made for many years has been in crowding things upon Boston which the citizens of Boston do not wish, do not like. There are many Republicans, as well as Democrats, who do not like these things to be crowded upon them. A man who lives in Boston is primarily a Bostonian. He feels that he knows something about the government of his city, and he feels that he should be consulted and that he knows as much about the government here as the man who comes from Berkshire or who comes from some other portion of the state. I believe that the citizens of Boston are competent to pass upon this main question. If they are not competent to pass upon it, then they are not competent for self-government at all, and the government ought to be run directly from Beacon Hill. Now, the referendum that is proposed, as Dr. Blackwell has said, is a referendum. Why, take proposition number one. You are called upon to vote in favor of a mayor who shall be elected for a period of two years, and a council of thirty-six members. Now, suppose you favor that. Personally I think if we are going to have a new charter, I believe that it would be preferable to adopt the provision number one rather than the provision number two, and I believe in a council of thirty-six members rather than a council of nine members. I believe in that decidedly. I go further. I thoroughly disagree in the government of this city by any small number of men like nine men. It yet remains to be seen whether a great city can be governed properly by such a small set of men. There is not a large city in Christendom that is so governed. There is not a city with a population of a hundred thousand or more that is so governed —with the single exception of the City of Washington, which, of course, does not have self-government. Of the cities

which are now governed by commission — and this is practically government by commission increasing the power of the mayor — those are all minor cities. Galveston is quoted as an example — Houston, Texas — these are quoted by President Eliot and others. And yet those cities are simply experimenting. Galveston was destroyed by a flood a few years ago, and in the time of a most extraordinary emergency, when everybody was aroused into activity, a plan of government by commission was adopted — adopted in a place with about 40,000 people. Why, it has worked reasonably well. Boston wasn't very badly governed when she had 40,000 people. But it is a different proposition when you are governing a metropolitan center, a center with a million and a quarter people. Now the other cities are only experimenting with it. The City of Des Moines, Ia., has put this plan into operation within two years — and nobody can tell how it is going to work out. But whether it works well there or not, the plan of government in those smaller places is different from the plan of government in Boston. I cannot, for one, fall in with the theory that a small number of men can govern the people better that a large body. If my experience on Beacon Hill has demonstrated one thing, it has demonstrated confidence in large bodies and confidence in the people. I would trust the body of 240 men in nine cases out of ten up there, where I would not trust the senate of forty members. If I had omnipotent power to amend the state constitution, one of the first things I would do would be to increase the number of senators from forty to eighty. I believe it would be a salutary measure. Suppose, for instance, this plan of the Finance Commission was adopted, and that we started off with a mayor elected for four years, with a privilege of recall, and a council of nine. I believe that unwittingly, in proposing that measure, the Finance Commission would put into the hands of the political element, pure and simple, the most dangerous weapon that has been put into the hands of any set of politicians since the days of Boss Tweed. Read the provisions of that charter and see what they mean. Nine men and a mayor, — the mayor of almost despotic powers. Those nine men are elected for periods of three years, three every year. The experience with small bodies, whether in politics or secret organizations or church hierarchies, or anything under the sun, demonstrates conclusively that they have a tendency to perpetuate themselves. In Boston, if that provision was adopted, you would find that those nine men would reproduce themselves. You would select nine men at the start — the

next year three, and they would come up for re-election. They would stand by their fellow members. They would use all the machinery of the city government to attain their ends. And then when the next three men came up, they would do the same thing,—they would help their colleagues. It would be self-preservation for them to do it. Whether a man for selfish or unselfish reasons holds an office, he desires to cling on. Then a small body gets into a rut. There is no question but what a committee of seven or nine or eleven men finally gets into the habit of sitting around a board, and leaving certain affairs relating to some particular subject to one man. John Smith handles one thing; they become accustomed to have Peter Brown handle another subject; and then another man handles another, and so on. They grow careless about the actions of one another, and the result is that in the long run you will have infinitely worse government than you will have in a large body. In a small body the kicker, the crank, is eliminated. Now, I know a great many reformers are pleased to eliminate a political kicker or a crank, but I believe that the salvation of political institutions lies in the hands of kickers and cranks more than in any other set of men in the country. I believe that the course of liberty has been helped on by such men. It is not the man who acquiesces in everything that his brother wishes to have done who is responsible for progress in this world. It is the man who kicks and who has the courage of convictions who prevails. And that is as true in legislative bodies as it is in any other. Now, the main reason outside of that for which I am opposed to a small body of like men is because the experience of the civilized world has demonstrated that cities can be governed efficiently by large councils. Take the best governed cities in the world. Take Berlin, with its council of 136 men,—the most admirably governed city in many respects in Christendom. Take the City of Glasgow, in Great Britain, with its council of 77 men,— a magnificently governed city. Take Manchester, N. H., with 124 men,—fine, splendid government. Birmingham, with 60 men. Liverpool, with 134 men. See how those cities govern themselves. Take the City of Bremen with her 100 men. Take every one of those well-governed cities. Look in our own country. Take the City of Chicago. There is food for thought for the reformers, the alleged reformers in Boston. If the business men of Boston wish to have good government here, let them do what they did in the City of Chicago. Let a dozen of them or a half dozen of them say to themselves, "We will enter politics. We will get into

the Board of Aldermen or the Common Council. We will try and make ourselves felt there." Let them do it. They did it in Chicago and the city government of Chicago has improved more during the past ten years than the city government of any other great city in the entire United States. Why, some men say — I hear them say it right along — that it is the foreign population in New York and Boston that is responsible for misgovernment. I say to them, look at the City of Chicago with 85 per cent of its population of foreign birth or parentage or grand-parentage, the only great city in the country that has redeemed itself and that is really well governed, and then compare it with the City of Philadelphia, a majority of whose population is native, and where there is a larger percentage of house owners, if you are talking about property qualifications, than in any other great city on earth. Just compare them. This problem of city government does not rest upon those things alone. The problem in each city is in a class by itself. And the one class of men in every community that makes for good government is that class who are responsible for the commercial and industrial greatness of the city. I, for one, welcome this new movement, this 1915 movement. I hope to goodness that it will result in getting the business men of Boston interested in politics, instead of leaving everything to their secretaries and chairmen. Why, I recommend to the merchants of Boston, if they wish to see how a city can really be governed, to go and look at the example of Bremen, across the water. The merchants of Boston come together, and they complain that commerce is fast leaving our ports, — that we are not increasing relatively in the way that other cities are. And yet while they pray aloud to the national government for aid, they seem to formulate no well-laid plan to increase trade here, or do anything in a united fashion. The City of Bremen some twenty years ago lost over two-thirds of its trade by reason of the construction of ship canals and the diversion of its commerce elsewhere. And yet the city fathers in that city sunk the city in debt to the tune of over $30,000,000 and by their great scheme of dock construction and widening of the river they brought the commerce back. Now, I don't say the merchants of Boston could do the same thing here, but they may at least put their shoulders to the wheel, and take an interest in this subject, and not do as they have done in the case of this city charter,— fly off without giving it the due consideration it should have. I believe the subject of the

charter of Boston is so important that it can't be considered properly in any one or two years. I believe that if this charter is passed by the Legislature,— and I admit that it contains a great many admirable provisions, an improvement over existing conditions in some respects,—I predict that if it is passed by the Legislature, that the public will be dissatisfied inside of five or ten years and they will be up to the Legislature for a change. It is bound to happen. It doesn't hit the nail on the head. If you adopt the plan of the Finance Commission and elect nine men, by what miracle is the electorate of Boston going to eliminate the unfit any more than it does now. It is alleged that unfit men are serving in your government. Well, if they are, won't they be elected to this body of nine men or to this body of thirty-six men? If you elect men who are not reasonably competent to be your mayors at the present time, what guarantee have you that you are going to elect any better men in the future. I admit that reform governments start out well. The London County Council and other forms of government started out admirably. When the London County Council was established, some twenty years ago, it chose the Earl of Rosebery as its first chairman, and Sir John Lubbock as its vice chairman, and the whole world looked on with admiration. Some of the most brilliant men — business and professional men — in England sat on the London County Council. But what happened? They served for a year or two and then they got tired taking an interest in politics, and the men that succeeded them were not right up to their standard. But they were good men. And those men a little later on were succeeded by men who were not quite up to that standard, — and the result was that two or three years ago there was such a hue and cry against their incompetency that the whole London County Council was considerably changed and the whole people rose up and would not stand for their actions. That is the same way with the reform government here in the City of Boston. The people are apt to imagine that because reform is now in the air it is always going to continue. But that isn't so. It is not the case in any great city. If this reform charter is put through, and a reasonably good man is elected as mayor of the city, and he is surrounded with a council of nine or thirty-six as the case may be, things will go along merrily for two or three or five years, and then things are going to lapse back into the same old way. Now, I realize, gentlemen, that I have talked at considerable length, and at times have wandered about in a perhaps unsatisfactory manner, but to recapitulate I wish to say that I decidedly favor a referendum on the whole proposition. I am against

the general principle of vesting the mayor with too much power. I believe in getting down close to the people. I believe in large councils as against a small council, and I believe, I say emphatically, that the system of government with nine men especially is not a government by the people, it is government by oligarchy. Now, I want to say just one word in answer to an argument that has been advanced by almost everybody who favors the new charter, and that is this, that the government of Boston is a business proposition. I have raised my voice aloud against extravagance many times, and I would like to see economy practiced here, but to say that the running of the City of Boston is a business proposition pure and simple, and to compare it with the running of a great corporation, the way almost every theorist does, is saying something that is ridiculous and foolish. Why, you take a business corporation, every man votes according to his money value in stock. If he owns a hundred thousand shares of stock in a corporation he has that vote; if he owns $100 worth he has a vote worth $100. In a political unit like a city every man of course has an equal vote. And a man in a business corporation if he lives in San Francisco or Hong Kong can vote in a Maine corporation, but of course in a corporation like a city government you have to vote where you reside. But, other than that, there is such a thing as too much government by the business men. I believe that many of the arguments advanced in favor of concentrating the power in the hands of the mayor emanates from Harvard College and from the Back Bay, and I do not believe that we should adopt that view in its entirety. Their opinions are worth a good deal so far as they affect Harvard College and the Back Bay, but so far as their opinions affect South Boston and the South End they do not amount to a continental, because they do not understand the wishes of the people there. Children must necessarily be schooled, the schools must be taken care of, sanitation must be looked after, and all the manifold activities of a great metropolis must be looked after no matter how much it costs. If you look at it from the standpoint of sheer economy the poor people never would get any of these things. And to show how that argument colors the thought of public opinion in Boston let me simply point to the land graft. I believe that the one thing that has dealt the hardest blow to the cause of good government is the land graft over there in Kingsbury street and some of those places in the Back Bay, where the trustees of Harvard College itself were guilty of moral graft. True, they cannot be imprisoned, but morally they are grafters, and any man who reads the testimony that was given out must

call them such. The president of the Economic Club, an organization to which I belong, is a moral grafter to the tune of $22,000. Not a legal one, but surely men who profit at the expense of the city, and violate their sacred agreements, are not men that the public are going to blindly follow in every detail. The reason that they do not consider such an offence as that a heinous one is because of their viewpoint. If a man from South Boston or the South End committed some little bit of a crime by which he benefited his pocketbook there would be a great hue and cry by the same set of men. The example set by these men is certainly a sad sight, and it is one of those sights that does not do the cause of good government any good. You as members of the city government of course can do nothing but pass resolutions. You have a difficult role at the present time. It is not for you to say that this charter shall become law or not, that this provision or that provision shall become law; you are helpless, simply onlookers in a way. And yet you have a strong moral power if you exert yourselves. And you certainly, from your years of service, must understand city government, you must have formulated well-defined ideas regarding city government. I don't think that the public have lost all confidence in you. I believe that an expression of opinion by you of a substantial nature will have some weight. Bear this in mind, that the charter as it stands — if some of the provisions are eliminated, if a fair referendum is given to the people, and the people adopt it — will be a good instrument. I don't condemn many of the provisions of the charter, but I do condemn some of them. I believe the people ought to know and ought to have a say as to whether the mayor shall have any more power given to him, and whether these things shall take place or not, I think the moral influence of whatever action you take will be great. I thank you for the honor of coming before you, and I trust that if I have wandered at times in what I have had to say I have not bored you. (Applause.)

The CHAIRMAN.—It is perhaps needless for me to say that the gentlemen who have spoken have no axe to grind, they are not what are commonly called politicians, but they are here as public-spirited citizens interested in the best that we can possibly give the city. They are certainly entitled to the thanks of the city government for coming and speaking to us. I would like to ask if Mr. Eugene N. Foss is present. (There was no response.) If not, I want to call on one or two gentlemen here who are members of the city government, and who, I think, know more about municipal government, know more of the needs of the City of Boston, than the great majority of mem-

bers of the great and general court who are to sit in judgment and are to give to the City of Boston this revised charter. I will call at this time on Councilman Meins. (Applause.)

Mr. Meins of Ward 21 said: Mr. Chairman and gentlemen of the convention, I had not intended to enter into the discussion this evening at all, and after listening to the remarks of the speakers of the evening who are our invited guests with close interest and with profound approval, I still hesitate to respond to your kind invitation, sir, because I haven't any well-prepared, eloquent remarks which I can contribute to the discussion of the evening. I do feel, however, in observing the trend of this meeting that it is one that is likely to very correctly interpret the views of a majority of the citizens of Boston. And for that reason if there is even a possibility that I can contribute anything to this discussion I, of course, am only too glad to attempt to do so. And notwithstanding the lateness of the hour I am therefore going to venture to simply call attention to a few inconsistencies which are clearly apparent in the report of the late Finance Commission, upon which report, of course, the charter that has recently been reported is based. And the basis of these inconsistencies has already been introduced into the discussion by the gentlemen who have preceded me. The late Finance Commission professed to have made a wide and complete study of the best forms of municipal government on the continent of Europe, yet they propose a board of nine men to govern the City of Boston, when they must know if they have made that investigation as they say they have that the best governed city in the world, the City of Berlin, already mentioned by ex-Representative Webster, is governed by a large representative assembly. I submit that that is a glaring inconsistency in the conclusions to which the Finance Commission have come. Secondly, the Finance Commission professes to believe that the government of the municipality is exactly like that of the government of any business corporation. Yet I ask if any member of the Finance Commission, or any citizen who favors the proposed new charter, has ever heard of any business corporation in which the deliberate, well-considered act of the board of directors can be absolutely nullified by the stroke of the pen of the president of the corporation? (Applause.) Yet that is what the absolute veto proposed to be given to the mayor of Boston amounts to. Further than that, I have never yet ascertained how the chairman of the late Finance Commission reconciles his views of some years ago with those that he has recently placed in the report of the Finance Commission. After having served the City of Boston as mayor for four years, at the close of his term

of office he gave a notable valedictory address in which he noted not only the views to which he had come after grave deliberation with his experience in the mayor's office, but in which he quoted the laws of the Commonwealth. I can't quote his exact words because I haven't them at hand, but in the course of the address he said that a city was not, and never would be, purely a business corporation, that in the Constitution of the Commonwealth of Massachusetts cities were referred to as "bodies politic"; that the business of a business corporation was to make money to pay dividends to stockholders, but that the business of a municipal corporation was to spend money for the benefit and comfort of its inhabitants. I have never understood how the late eminent chairman of the Finance Commission reconciles those views. I do not think he has ever attempted to. I do not think he had better try. Now, these are just a few of what I term the glaring inconsistencies which are apparent in the report of the Finance Commission. And yet I venture to say that a vast majority of those who have given to the proposed charter their unqualified approval of the entire document have never even thought of those inconsistencies. In fact, I think one may well say that those who lend their support unqualifiedly to the Finance Commission charter can be divided into two classes. First, a very small class who have studied the thing and who remain silent for the purpose of satisfying some ulterior motive of their own. Second, and much the larger class, those who have not studied, who do not know, and who give their unqualified, unquestioning indorsement to this document simply because the other class say that they ought to. A very good example of this happened to come under my personal observation a few weeks ago. Mr. John F. Moors of the late Finance Commission had addressed the Men's Club of the Baker Memorial Church, in Dorchester. At the close of his address he consented at the president's request to answer any question that might be put to him upon the subject of his address by anyone in the audience. A few questions were put, and having been invited to be present by a friend of mine, and observing that none of the members of the club asked any further questions, I ventured simply to suggest a few of the inconsistencies which I have briefly touched upon to-night. Mr. Moors, in answer to my reference to the inconsistency as to foreign cities being governed by a large council with the proposition in his report, replied bluntly that the Finance Commission had made some investigation of foreign cities, but that he did not know whether Berlin was governed by a large representative assembly or not.

Further than that, it occurred to me at the time that if it is true, and I suppose it is, that the Finance Commission did investigate foreign cities, then it seems to me a very strange thing that Mr. Moors did not know. It seems to me that he ought to have known. By the time I had attempted to put a few more questions, the audience, emulating the tactics of a political rally, had requested me from the rear to "Sit down!" and to "Get out!" and to leave. (Laughter.) And various other familiar epithets, which, however, are more consistent with a red-hot political campaign than they are in a fair and free discussion. However, at the close of the meeting the president thought he was called upon to apologize, but he wasn't. I was not in the least offended. For that small number who may have been present, and who did know and who did not care to have discussion proceed fairly, I had simply contempt. And for that larger number who were present, and who did not know and who wanted to stifle discussion simply because they had been told that any question to the contrary was wrong, I had simply compassion and pity. (Laughter.) But this is simply an incident. I relate it to bring out as clearly as possible those two classes into which it seems to me the supporters of this Finance Commission's measure — that is to say, those unquestioning supporters — may be divided. They have not discussed its details. I meet them every day out in the ward from which I come, and which I have the honor to represent in part. I meet them every day, and they tell me that they are in favor of this Finance Commission charter — or this charter that has recently been reported — and the moment I begin to ask them questions they admit, "Well, no, I haven't read the document. I didn't even read it when it came from the Committee of One Hundred with the scare headlines, but I am in favor of it." Now, it seems to me that the purpose of this meeting is good, for it will convey to this large class of people perhaps a fair, full, free discussion such as we had to-night of that side of the question which has not been brought before them. And, now, one thing more and I shall close, because I realize that I can add but little to the discussion of the evening. I saw in the morning *Journal* an article that appealed to me as particularly pertinent for our consideration this evening. For really the time for detailed discussion of this measure is past. If we are to take any action that will have any effect to-night, I believe it must be on the burning element of the referendum particularly. I read as follows in the morning *Journal:* "According to the story in circulation yesterday, no one would be recognized who does not have a

little card of merit from House Chairman Cushing, which was taken to mean that all the motions in the House to-morrow will be handled around to such good boys as John Rousmaniere of Ward 21, Willy Thomas of Quincy, Elmer Curtiss of Hingham and Sid Keene of Somerville, who can be trusted implicitly. There are a few speeches down, it is said, from such regulars as Garcelon of Newton, Underhill of Somerville, Montague of Ward 10 and Burr of Ward 24 to give the affair the appearance of a wide open debate." (Laughter.) I seriously hope that that isn't true, for I am personally acquainted with, and have the highest respect for, most of the representatives mentioned in that article. I hope that there will be a free and fair and full discussion of the charter amendments as they have been submitted. I hope that the Massachusetts House of Representatives will be big enough to kill and repudiate any proposition for gag rule. We are on the eve of the greatest legislative discussion that has interested the citizens of Boston for the past twenty-five years, to-morrow it commences in the State House, where the Commonwealth of Massachusetts, through its representatives, ought to maintain its honor for fair dealing. And if there is any proposition for gag rule, if there is anything but a full, free and fair discussion, I say as a Republican — and this is the first and last time that I shall mention that political word to-night — I say as a Republican that if any such proposition for gag rule is started, the Republican party, to which I am proud to belong, will rue the day. (Applause.) Now, Mr. Chairman, I hope that, according to your suggestion of some moments ago, resolutions will be introduced to-night, for I believe that in that way we can crystallize the sentiment of this meeting and of the citizens of Boston. I hope that those resolutions, if passed, will be forwarded as soon as may be to the Boston members of the House of Representatives anyway, and preferably to every member of the House of Representatives. It is our duty to do so. We are still the elected representatives of the citizens of Boston under the existing form of government. I deem it to be just as much our duty to protect the interests of the fundamental forms of government under which we are organized as it is to protect the minor interests of the city which accrue under that form of government. We owe allegiance to this form of government, we have been elected under it, and until the people of Boston shall have been given the right to express their opinion as to whether or not it shall be changed it is our duty to act and to act promptly. (Applause.)

The CHAIRMAN. — In line with the thought expressed, or the suggestion, of Councilman Meins, a brief set of reso-

lutions has been prepared, which will be submitted at this time. After which there are one or two other members of the Common Council whom I know you will be glad to hear from, briefly at least. If Representative O'Brien is still in the chamber I hope he will speak a few words before he goes. It is proper to state that this convention is an unusual one, as you know, the first of its kind in the history of Boston; an extraordinary session of the two branches of the city government meeting in convention. And probably it will be the last one, if the proposed charter is adopted. I will ask the clerk to read the resolutions, which I trust will be adopted.

The resolutions were as follows:

"*Whereas*, There is pending before the House of Representatives a bill to amend the charter of the City of Boston; and

"*Whereas*, The public agitation of the question of needed reforms has been so completely discussed in the daily press and on the public platform as to fully acquaint the people of this city with all the proposed remedies;

"*Resolved*, By the city government of Boston, in joint convention assembled, that any legislation materially affecting the interests of the people may safely be left to them for final judgment;

"*Resolved*, That we earnestly impress upon the members of the Legislature the justice of putting the referendum upon the whole bill and submitting to the people the entire question of their own government;

"*Resolved*, That we ask for Boston the same measure of trust and fairness which is accorded to the smallest hamlet in the Commonwealth;

"*Resolved*, That we, the chosen representatives of the people of Boston demand of the chosen representatives of the people of Massachusetts the right of home rule;

"*Resolved*, That the City Clerk be directed to transmit a copy of these resolutions, truly attested, to the Speaker of the House of Representatives, with the request that they be laid before that body."

The resolutions were unanimously adopted.

The Chairman.— Before closing, I know you will be glad to hear a few words from Councilman Kinney, another one of the leading lights of this chamber. (Applause.)

Mr. Kinney of Ward 10 said: Mr. Chairman and fellow members of the Council, I was not aware when I came here this evening that I was to have the pivilege of addressing you. As the chairman of your subcommittee which presented the views of the City Council to the Legislature, it was my privilege

at that time to outline to the gentlemen on Beacon Hill the attitude of the city government of Boston on the question of charter revision. Those views have been printed and are well known to you, but with your permission I will reiterate the one which to-night seems to me the most important. And that is this — the enlargement of the powers of the mayor and the derogation of the powers of the city council. And it seems to me that in preparing this new council, as Councilman Meins and the other gentlemen who have preceded me to-night have stated, the Finance Commission differed very much from what we who have studied the political history of the citizens of Boston believe to have been established as correct by the precedents of city government. The first charter was granted to Boston in 1822. Under that charter the mayor had practically no power, he was merely a presiding officer. In 1854 partial amendments were made, and by the amendments of 1885 practically all power was taken from the city government. of Boston and vested in the mayor. Since that time the trouble with Boston has been not that it has had corrupt city councils, not that the members of its city government have been corrupt or grafters, but that they have been without power to make a matter of legislation such things as appeared to them to be for the best interests of the City of Boston. This, gentlemen, is the spirit and tone of the argument which this chamber has constantly presented to the members of the General Court since they have had under consideration the form of a new charter for the city. And strange as it may seem, the same arguments which they have presented have been strengthened during the current year; striking illustrations of this argument have been presented. Take, for instance, this question of land graft that was mentioned. Why, we find, gentlemen, that the City of Boston has lost on the question of land graft alone, owing to measures and legislation which were placed on the statute books at the instigation of certain members of the late Finance Commission, particularly its chairman, legislation which has cost the City of Boston fifteen millions of dollars. I submit to you that that is more money than all of the corrupt city governments of Boston have ever cost it from its foundation down to now, and that to take from the city council any further powers would be to make it a perfectly useless body. And therefore to-night, as the simple theme of my argument, I wish to say that this proposed new city council of nine is absolutely a sop thrown to the people, It is in the form of representative government without the power. The sole functions of the legislative branch of the city government were confined

to three things—ordinances, appropriations and loan bills. The matter of ordinances is one which comes up only a very few times during the municipal year; very few ordinances are enacted, and only a few old ones are revised, or modified. So that that function, while important, is not one which calls for very active duties on the part of the members of the city council. The other two matters—appropriations and loan bills—are the vital things which affect the best interests of the citizens. Under the new charter as proposed by the Finance Commission, and their thought carried out in the draft submitted by the Committee on Metropolitan Affairs, the initiative in appropriations is taken from the city government and vested in the mayor. Since 1891 under our present system the mayor has had an absolute veto over loan bills, and we find a striking illustration of that fact only during the last week. When last Thursday night the Common Council passed the loan bill over the Mayor's veto, we find a statement in the next morning's paper by his Honor the Mayor that he would refuse to sign the bonds if the carrying of that loan bill over his veto was carried out by the Board of Aldermen,—that he would refuse to sign the bonds and make this loan a matter of fact. In other words, gentlemen, even under our present system absolute veto power to the mayor over loan bills is provided and the gentlemen now propose to extend the initiative in appropriations to the mayor, so that the new city government will be a mere sham, a body without power, a body that has simply a form of representative power without containing any of the powers essential to carrying it out. This I submit would be contrary to those principles of government upon which this country has been founded and which has carried it through the hundreds of years of its existence. I will not weary you with any lengthy argument to-night. We have passed resolutions to-night which correctly express our sentiments, and I trust that in the matter of the referendum those members of the House of Representatives from Boston will succeed in securing a referendum which will extend to the whole bill, so that the citizens of Boston at the next state election may have a chance to express at the polls their option either to adopt one of the new systems or to retain the present system. And, gentlemen, my view is that the present system is far preferable to either of those imitations of city government which this new bill contemplates. (Applause.)

The Chairman.—Is there anyone present who has anything now to offer?

Mr. McGivern of Ward 16 presented the following order:

"*Ordered,* That the proceedings of this Joint Convention be printed as a City Document, and that a copy of the same be sent to each member of the Massachusetts Legislature."

Mr. HACKETT of Ward 21 moved to amend by inserting the words "the Governor and."

The clerk read the order as amended, as follows:

"*Ordered,* That the proceedings of this Joint Convention be printed as a City Document, and that a copy of the same be sent to the Governor and each member of the Massachusetts Legislature."

The order was passed unanimously.

The CHAIRMAN.—Has any member anything now to bring before this joint session?

On motion of Councilman Goodwin the convention adjourned at 9.55 p. m.

ALLIED PRINTING TRADES UNION LABEL COUNCIL BOSTON, MASS. 21

LOAN ORDER OF $819,500 FOR VARIOUS MUNICIPAL PURPOSES AS FINALLY PASSED BY THE CITY COUNCIL.

Office of the City Clerk,
Boston, June 1, 1909.

I hereby certify that the items in the following loan order for $819,500 were passed by the Common Council on April 15, and by the Board of Aldermen on April 26, in each of said bodies by the affirmative votes of more than two-thirds of all the members, and, except those marked with a star, were approved by the Mayor May 6, 1909, he certifying on the original order that none of the items so approved was, in his opinion, to meet a current expense.

The several items marked with a star were not approved by the Mayor and were again passed, notwithstanding his objections, by the Common Council on May 20, and by the Board of Aldermen on May 24, in each of said bodies by the affirmative votes of at least two-thirds of all the members. The Mayor has not placed on the original order the certificate required by chapter 206 of the Acts of 1891 concerning any of said items which were passed over his veto.

Attest: John T. Priest,
City Clerk.

Ordered, That the sum of eight hundred nineteen thousand five hundred dollars be and hereby is appropriated, to be expended by the departments hereinafter named and for the purposes herein specified, and that to meet the said appropriation the City Treasurer be hereby authorized to issue, from time to time, on the request of the Mayor, bonds of the City of Boston to said amount for said purposes, viz.:

Bath Department.

Orient Heights, bath house	$5,000	
Gymnasium, East Boston	75,000	
L Street Bath, addition for women	35,000	
		$115,000

Consumptives' Hospital Department.

Completion of second ward	$10,000	
Cottage ward for women	15,000	
Domestic building	100,000	
		125,000

Fire Department.

New fire boat	$55,000	
New quarters for fire boat crew, Boston side	15,000	
* Fire station, Oak square and Faneuil section, Ward 25	15,000	
		85,000

Park Department.

* Playground, Ward 7	$25,000	
* Playground, Ward 16	25,000	
Charlestown Playground, sanitary	5,000	
Roslindale Playground, sanitary	7,500	
Columbus Avenue Playground, sanitary and lockers	12,000	
		74,500

Public Buildings Department.

Building for courthouse and police station, East Boston	$80,000	
New library building on land adjoining Curtis Hall, Ward 22	20,000	
		100,000
Carried forward		$499,500

Brought forward		$499,500
STREET DEPARTMENT, BRIDGE DIVISION.		
Footbridge, Dalton to Boylston streets, Ward 10	$10,000	
Footbridge, Washington street to Hyde Park avenue from Toll-gate School over railroad tracks, Ward 23 . . .	10,000	
		20,000
STREET LAYING-OUT DEPARTMENT.		
Highways, making of		300,000
		$819,500

ALLIED PRINTING TRADES UNION LABEL COUNCIL BOSTON MASS 21

[Document 113 — 1909.]

AUDITOR'S MONTHLY EXHIBIT.

GENERAL AND SPECIAL APPROPRIATIONS

FOR

1909-1910.

Auditing Department,
City Hall, Boston, June 1, 1909.

Hon. George A. Hibbard,
Mayor of the City of Boston:

Sir, — The undersigned, in compliance with chapter 6, section 7, Revised Ordinances of 1898, herewith presents an exhibit of the General and Special Appropriations for the present financial year of 1909–1910, as shown in the books in his office, June 1, 1909, including the June draft — being five months' drafts — exhibiting the original appropriations, the balances brought forward from 1908–1909, the amounts drawn June 1, the total expenditures, and the balance of each appropriation unexpended at that date; also a statement of the Debt, Sinking Funds and Right to Borrow, May 31, 1909.

The June Draft comprises special payments and weekly pay rolls during the month of May and pay rolls and bills payable June 1, 1909.

Respectfully submitted,

Julien C. Haynes,
Acting City Auditor.

REGULAR DEPARTMENT APPROPRIATIONS.

Object of Appropriations.	Balances from 1908–09.	Revenue received during 1909–10.	Loans issued in 1909–10.	Appropriations, 1909–10.	Total Credits.	June Draft.	Expenditures for 1909–10.	Balances Unexpended.
Art Department	.....	.....	.....	$400 00	$400 00	$100 00	$106 34	$293 66
Assessing Department	.....	.....	.....	169,400 00	169,400 00	26,577 94	52,241 88	117,158 12
Auditing Department	.....	.....	.....	41,000 00	41,000 00	3,411 15	14,700 80	26,299 20
Bath Department	.....	.....	.....	175,000 00	175,000 00	10,290 76	39,353 11	135,646 89
Board of Aldermen:								
Salaries	.....	.....	.....	21,500 00	21,500 00	1,792 00	8,959 00	12,541 00
Contingent Expenses	.....	.....	.....	5,000 00	5,000 00	89 94	171 89	4,828 11
Building Department:								
Department Expenses	.....	.....	.....	105,000 00	105,000 00	8,236 36	34,837 88	70,162 12
Board of Appeal	.....	.....	.....	5,800 00	5,800 00	50 00	1,454 78	4,345 22
Cemetery Department	.....	$1,625 27	.....	70,000 00	71,625 27	7,503 80	25,072 02	46,553 25
City Clerk Department	.....	.....	.....	45,000 00	45,000 00	3,759 43	15,757 43	29,242 57
City Council:								
City Council Proceedings	.....	.....	.....	15,000 00	15,000 00	1,045 73	5,648 33	9,351 67
Incidental Expenses	.....	.....	.....	10,000 00	10,000 00	3,103 25	4,637 82	5,362 18
City Debt Requirements:								
City Debt	.....	.....	.....	1,597,784 00	1,597,784 00	.....	.....	1,597,784 00
Interest	$128,000 00	3,131 97	.....	3,240,000 00	3,371,131 97	4,885 00	375,701 31	2,995,430 66
City Messenger Department	.....	.....	.....	35,000 00	35,000 00	3,413 80	12,072 51	22,927 49
Clerk of Committees Department	.....	.....	.....	16,250 00	16,250 00	1,524 24	6,060 76	10,189 24
Collecting Department	.....	.....	.....	126,450 00	126,450 00	15,046 30	52,008 73	74,441 27
Common Council:								
Salaries of Councilmen	.....	.....	.....	22,500 00	22,500 00	1,875 00	9,375 00	13,125 00
Contingent Expenses	.....	.....	.....	2,500 00	2,500 00	64 68	208 32	2,291 68
Salaries of Clerk and Assistants	.....	.....	.....	5,400 00	5,400 00	460 02	2,177 42	3,222 58
Consumptives' Hospital Department	.....	.....	.....	165,000 00	165,000 00	11,150 25	42,288 16	122,711 84
Carried forward	$128,000 00	$4,757 24	.....	$5,873,984 00	$6,006,741 24	$104,379 65	$702,833 49	$5,303,907 75

REGULAR DEPARTMENT APPROPRIATIONS.— *Continued.*

OBJECT OF APPROPRIATIONS.	Balances from 1908–09.	Revenue received during 1909–10.	Loans issued in 1909–10.	Appropriations, 1909–10.	Total Credits.	June Draft.	Expenditures for 1909–10.	Balances Unexpended.
Brought forward	$128,000 00	$4,757 24	.....	$5,873,984 00	$6,006,741 24	$104,379 65	$702,833 49	$5,303,907 75
Election Department	.....	.....	.....	160,000 00	160,000 00	5,745 04	23,085 67	136,914 33
Engineering Department	.....	.....	.....	84,000 00	84,000 00	6,524 92	28,578 54	55,421 46
Fire Department	.....	.....	.....	1,540,567 00	1,540,567 00	136,263 11	490,524 03	1,050,042 97
Health Department	.....	.....	.....	205,000 00	205,000 00	16,620 71	79,607 52	125,392 48
Hospital Department	.....	727 50	.....	600,000 00	600,727 50	48,596 93	195,435 71	405,291 79
Children's Institutions Department:								
Placing-out and Office Division	.....	77 00	.....	80,000 00	80,077 00	8,319 33	35,343 98	44,733 02
Parental School	.....	687 10	.....	63,000 00	63,687 10	5,873 88	21,759 73	41,927 37
Suffolk School for Boys	.....	946 55	.....	50,000 00	50,946 55	3,225 07	16,335 42	34,611 13
Institutions Registration Department	.....	.....	.....	20,000 00	20,000 00	2,110 69	8,066 75	11,933 25
Boston Infirmary Department:								
Boston Almshouse and Hospital	.....	.....	.....	145,000 00	145,000 00	8,538 15	64,844 17	80,155 83
Almshouse, Charlestown	.....	.....	.....	17,000 00	17,000 00	1,515 77	9,231 50	7,768 50
Pauper expenses	.....	.....	.....	13,700 00	13,700 00	791 73	4,681 70	9,018 30
Office expenses	.....	.....	.....	4,500 00	4,500 00	333 15	1,756 70	2,743 30
Steamer "John Howard"	.....	.....	.....	7,000 00	7,000 00	377 66	1,899 01	5,100 99
Steamer "Monitor"	.....	.....	.....	25,000 00	25,000 00	1,573 60	10,263 20	14,736 80
Law Department	.....	.....	.....	50,000 00	50,000 00	3,722 93	18,923 77	31,076 23
Carried forward	$128,000 00	$7,195 39	.....	$8,938,751 00	$9,073,946 39	$354,512 32	$1,713,170 89	$7,360,775 50

REGULAR DEPARTMENT APPROPRIATIONS. — *Continued.*

Object of Appropriations.	Balances from 1908–09.	Revenue received during 1909–10.	Loans issued in 1909–10.	Appropriations, 1909–10.	Total Credits.	June Draft.	Expenditures for 1909–10.	Balances Unexpended.
Brought forward	$128,000 00	$7,195 39	.....	$8,938,751 00	$9,073,946 39	$354,512 32	$1,713,170 89	$7,360,775 50
Library Department	100 00	.....	.....	349,455 00	349,555 00	28,890 02	123,393 67	226,161 33
Market Department	.....	.....	.....	10,901 00	10,901 00	844 12	4,378 28	6,522 72
Mayor:								
Office Expenses, etc.	.....	.....	.....	50,000 00	50,000 00	4,410 12	20,572 43	29,427 57
Public Celebrations	240 00	.....	.....	30,000 00	30,240 00	10,382 80	12,944 78	17,295 22
Music Department	.....	.....	.....	19,000 00	19,000 00	178 90	4,268 11	14,731 89
Overseeing of the Poor Dept.	.....	.....	.....	147,013 00	147,013 00	10,965 13	62,540 67	84,472 33
Park Department	.....	781 23	.....	350,000 00	350,781 23	36,080 27	106,328 72	244,452 51
Police:								
Police Department	.....	1,955 85	.....	2,132,907 50	2,134,863 35	196,184 47	693,685 59	1,441,177 76
Licensing Board	.....	.....	.....	37,500 00	37,500 00	3,018 19	14,365 98	23,134 02
Printing Department:								
City Documents, etc.	.....	276 00	.....	35,000 00	35,276 00	4,859 54	12,081 52	23,194 48
Operating Expenses	13,282 30	44,226 95	.....	.....	57,509 25	15,273 61	56,960 90	548 35
Public Buildings Department	.....	60 00	.....	250,387 00	250,447 00	12,645 00	61,473 50	188,973 50
Public Grounds Department	.....	3,948 48	.....	140,000 00	143,948 48	15,029 87	46,497 54	97,450 94
Registry Department	.....	.....	.....	37,000 00	37,000 00	2,720 90	12,093 54	24,906 46
Reserve Fund	.....	77 19	.....	200,000 00	200,077 19	4,719 26	19,805 05	180,272 14
Schools:								
School Committee	.....	.....	.....	3,663,622 25	3,663,622 25	296,662 01	1,521,906 00	2,141,716 25
Pensions to Teachers	62,213 01	.....	.....	65,043 19	127,256 20	599 50	65,017 13	62,239 07
Physical Education	12,147 26	.....	.....	52,034 56	64,181 82	5,205 50	18,971 82	45,210 00
Schoolhouse Department	.....	.....	.....	339,300 00	339,300 00	17,920 10	82,174 62	257,125 38
Sinking Funds Department	.....	.....	.....	2,500 00	2,500 00	242 00	1,235 61	1,264 39
Soldiers' Relief Department	.....	.....	.....	250,000 00	250,000 00	19,683 94	102,101 88	147,898 12
Statistics Department	.....	.....	.....	11,200 00	11,200 00	637 04	2,196 66	9,003 34
Street Department:								
Central Office	.....	.....	.....	22,782 00	22,782 00	1,867 23	9,019 64	13,762 36
Bridge Division	.....	.....	.....	223,786 00	223,786 00	19,068 03	66,758 53	157,027 47
Carried forward	$215,982 57	$58,521 09	.....	$17,358,182 50	$17,632,686 16	$1,062,599 87	$4,833,943 06	$12,798,743 10

REGULAR DEPARTMENT APPROPRIATIONS.— *Concluded.*

OBJECT OF APPROPRIATIONS.	Balances from 1908–09.	Revenue received during 1909–10.	Loans issued in 1909–10.	Appropriations, 1909–10.	Total Credits.	June Draft.	Expenditures for 1909–10.	Balances Unexpended.
Brought forward	$215,982 57	$58,521 09	.....	$17,358,182 50	$17,632,686 16	$1,062,599 87	$4,833,943 06	$12,798,743 10
Ferry Division	.....	.....	.....	230,000 00	230,000 00	17,331 07	76,700 67	153,299 33
Lamp Division	.....	.....	.....	800,000 00	800,000 00	53,751 75	313,694 24	486,305 76
Paving Division	.....	937 72	.....	1,150,000 00	1,150,937 72	85,159 04	250,427 01	900,510 71
Sanitary Division	.....	.....	.....	663,000 00	663 000 00	56,659 84	228,681 21	434,318 79
Sewer Division	.....	230 36	.....	350,000 00	350,230 36	29,108 67	101,196 07	249,034 29
Street Cleaning and Watering Division	.....	.....	.....	605,000 00	605,000 00	57,424 45	157,502 97	447,497 03
Street Laying-Out Dept	.....	.....	.....	78,000 00	78,000 00	7,616 96	28,835 40	49,164 60
Supply Department	.....	.....	.....	12,500 00	12,500 00	767 54	3,830 11	8,669 89
Treasury Department	.....	.....	.....	47,975 00	47,975 00	5,395 85	20.453 55	27,521 45
Weights and Measures Dept.	.....	.....	.....	24,000 00	24,000 00	2,172 85	8,286 10	15,713 90
Wire Department	.....	.....	.....	55,000 00	55,000 00	5,308 12	18,464 81	36,535 19
County of Suffolk:								
County of Suffolk	.....	.....	.....	1,025,000 00	1,025,000 00	91,317 80	431,787 87	593,212 13
County Debt	.....	.....	.....	65,716 00	65,716 00	.....	8,000 00	57,716 00
County Interest	70 00	.....	.....	132,330 00	132,400 00	180 00	54,515 00	77,885 00
Penal Institutions Dept.:								
House of Correction	.....	.....	.....	200,000 00	200,000 00	21,870 22	88,551 29	111,448 71
Office Expenses	.....	.....	.....	20,000 00	20,000 00	1,906 13	8,494 99	11,505 01
	$216,052 57	$59,689 17	.....	$22,816,703 50	$23,092,445 24	$1,498,570 16	$6,633,364 35	$16,459,080 89

LOAN, REVENUE, AND SPECIAL APPROPRIATIONS.

Object of Appropriations.	Balances from 1908–09.	Revenue received during 1909–10.	Loans issued in 1909–10.	Appropriations, 1909–10.	Total Credits.	June Draft.	Expenditures for 1909–10.	Balances Unexpended.	Loans authorized but not issued
Bath Department:									
Bath house, Charlestown									$30,000 00
Bath house, Dewey beach	$2,000 00				$2,000 00			$2,000 00	
Bath house, North End	12,327 94				12,327 94		$3,727 40	8,600 54	
Bath house, Orient Heights,									5,000 00
Bath house, Tenean beach,	2,000 00				2,000 00			2,000 00	
Bathing Establishment, Ward 15	848 08				848 08			848 08	50,000 00
Gymnasium, East Boston									75,000 00
Handball court and shower baths, L-street Bath house									2,500 00
L-street Bath, addition for women									35,000 00
Cemetery Department:									
Dorchester North Burying Ground, stone wall and fence									6,000 00
Evergreen Cemetery, enlargement									40,000 00
Mt. Hope Cemetery, enlargement									40,000 00
City Loans, Redemption of		$153,000 00			153,000 00		153,000 00		
Payments to date:									
Redemption of City Debt Proper									
Redemption of Cochituate Water Debt, $153,000.00						$108,000 00			
Consumptives' Hospital Department:									
Buildings and equipment	2,238 32				2,238 32	258 32	1,696 78	541 54	
Completion of second ward,									10,000 00
Cottage ward for women									15,000 00
Domestic building									100,000 00
Hospital for Consumptives,	146,913 85				146,913 85	6,802 91	43,400 56	103,513 29	
Damages by Dogs, etc.		1,016 61			1,016 61	256 62	1,016 61		
Fire Department:									
Engine 29, Ladder 11 house, alterations	4,000 00				4,000 00			4,000 00	
House and apparatus, Parker Hill	14,972 10				14,972 10			14,972 10	
Carried forward	$185,300 29	$154,016 61			$339,316 90	$115,317 85	$202,841 35	$136,475 55	$408,500 00

LOAN, REVENUE, AND SPECIAL APPROPRIATIONS.— *Continued.*

OBJECT OF APPROPRIATIONS.	Balances from 1908–09.	Revenue received during 1909–10.	Loans issued in 1909–10.	Appropriations, 1909–10.	Total Credits.	June Draft.	Expenditures for 1909–10.	Balances Unexpended.	Loans authorized but not issued
Brought forward	$185,300 29	$154,016 61	.....	.....	$339,316 90	$115,317 85	$202,841 35	$136,475 55	$408,500 00
House, land and apparatus, Forest Hills	29,972 10	.....	.....	.....	29,972 10	.....	3,955 94	26,016 16	
House, land and apparatus, Orient Heights	14,969 10	.....	.....	.....	14,969 10	.....	.....	14,969 10	
Landing for fire boat and quarters for men	10,000 00	.....	.....	.....	10,000 00	2,253 40	5,161 42	4,838 58	
New fire boat	59,312 26	.....	.....	.....	59,312 26	115 28	17,163 28	42,148 98	55,000 00
New quarters for fire boat crew, Boston side	.....	.....	.....	.....	.....	.....	.....	.....	15 000 00
Highways, making of	111,707 56	.....	$250,000 00	.....	361,707 56	.....	21,334 22	340,373 34	300,000 00
Payments to date:									
St. Construction, $6,181.95	.....	.....	.....	.....	.....	2,863 52			
Land Damages..15,152.27	.....	.....	.....	.....	.....	4,359 55			
Hospital Department:									
Emergency Hospital, East Boston, Equipment	4,606 22	.....	.....	.....	4,606 22	39 76	198 92	4,407 30	
Hospital Buildings, Improvements	10,958 68	.....	.....	.....	10,958 68	.....	.....	10,958 68	
New ward for isolated patients	2,130 08	.....	.....	.....	2,130 08	.....	.....	2,130 08	
Surgical Out-Patient Department Building	1,296 37	.....	.....	.....	1,296 37	.....	.....	1,296 37	
Ward Building for Measles,	3,661 21	.....	.....	.....	3,661 21	526 27	665 77	2,995 44	
Children's Institutions Department:									
School Building, Parental School	50,000 00	.....	.....	.....	50,000 00	.....	.....	50,000 00	
Insane Hospital Department:									
Land and Buildings	.....	.....	.....	.....	.....	.....	.....	.....	125,000 00
Carried forward	$483,913 87	$154,016 61	$250,000 00	.....	$887,930 48	$125,475 63	$251,320 90	$636,609 58	$903,500 00

LOAN, REVENUE, AND SPECIAL APPROPRIATIONS.—*Continued.*

Object of Appropriations.	Balances from 1908–09.	Revenue received during 1909–10.	Loans issued in 1909–10.	Appropriations, 1909–10.	Total Credits.	June Draft.	Expenditures for 1909–10.	Balances Unexpended.	Loans authorized but not issued
Brought forward	$483,913 87	$154,016 61	$250,000 00	.....	$887,930 48	$125,475 63	$251,320 90	$636,609 58	$903,500 00
Boston Infirmary Department:									
Mortuary and receiving room, Long Island	86 66	.....	.....	.....	86 66	.....	.....	86 66	
New Boiler, Long Island	2,000 00	.....	.....	.....	2,000 00	253 27	1,838 27	161 73	
Wharf, Long Island	860 59	.....	.....	.....	860 59	.....	145 27	715 32	
Library Department:									
Branch Library, Charlest'n: Estate	15,000 00	.....	.....	.....	15,000 00	.....	.....	15,000 00	
Alterations and completion	15,000 00	.....	.....	.....	15,000 00	.....	.....	15,000 00	
Library Building, Dartmouth street	54,640 44	.....	.....	.....	54,640 44	.....	.....	54,640 44	
Mayor:									
Old Provincial State House,	7,500 00	.....	.....	.....	7,500 00	.....	1,350 00	6,150 00	
Park Department:									
Public Park Lands	89 75	.....	.....	.....	89 75	.....	.....	89 75	
Castle Island, sanitary	45 49	.....	.....	.....	45 49	.....	.....	45 49	
Charlesbank, addition to building and shower baths,	5,000 00	.....	.....	.....	5,000 00	.....	.....	5,000 00	
Charlestown playground, gymnastic apparatus	559 41	.....	.....	.....	559 41	163 23	294 73	264 68	
Charlestown playground, sanitary	.....	.....	.....	.....	.....	.....	.....	.....	5,000 00
Columbus Avenue playground, sanitary and lockers	.....	.....	.....	.....	.....	.....	.....	.....	12,000 00
Commonwealth park, sanitary, open-air gymnasium and grading	2,192 12	.....	.....	.....	2,192 12	.....	.....	2,192 12	
Carried forward	$586,888 33	$154,016 61	$250,000 00	.....	$990,904 94	$125,892 13	$254,949 17	$735,955 77	$920,500 00

LOAN, REVENUE, AND SPECIAL APPROPRIATIONS. — *Continued.*

OBJECT OF APPROPRIATIONS.	Balances from 1908–09.	Revenue received during 1909–10.	Loans issued in 1909–10.	Appropriations, 1909–10.	Total Credits.	June Draft.	Expenditures for 1909–10.	Balances Unexpended.	Loans authorized but not issued
Brought forward	$586,888 33	$154,016 61	$250,000 00		$990,904 94	$125,892 13	$254,949 17	$735,955 77	$920,500 00
Cottage-street playground, gymnastic apparatus, lockers, etc.	692 03				692 03	691 80	691 80	23	
First-street playground, lockers and gymnastic apparatus	1,804 09				1,804 09		255 89	1,548 20	
Marcella-street playground, gymnastic apparatus and shower baths	4,000 78				4,000 78			4,000 78	
Marine Park, Pier-head, completion of	1,667 28				1,667 28			1,667 28	
Mystic playground, sanitary and shelter	5,000 00				5,000 00			5,000 00	
North Brighton playground, extension of	5,000 00				5,000 00			5,000 00	
Playground, Orient Heights	30,000 00				30,000 00			30,000 00	
Playground, Parker Hill									60,000 00
Playground, Wards 7 and 9,	16,892 62				16,892 62		16 80	16,875 82	
Playgrounds, Ward 13									25,000 00
Playground, Ward 17									80,000 00
Roslindale playground, sanitary									7,500 00
Savin Hill Park	35,000 00				35,000 00			35,000 00	
Speedway, Franklin Field, completion of	495 96				495 96		119 50	376 46	
Public Buildings Department:									
City Building, Adams and Arcadia streets, addition,	1,302 72				1,302 72		1,130 26	172 46	
East Boston courthouse and police station									80,000 00
New library building, Ward 22									20,000 00
Public Grounds Department:									
Boston Common, parade ground, grading and lockers									12,000 00
Carried forward	$688,743 81	$154,016 61	$250,000 00		$1,092,760 42	$126,583 93	$257,163 42	$835,597 00	$1,205,000 00

LOAN, REVENUE, AND SPECIAL APPROPRIATIONS.—*Continued.*

OBJECT OF APPROPRIATIONS.	Balances from 1908–09.	Revenue received during 1909–10.	Loans issued in 1909–10.	Appropriations, 1909–10.	Total Credits.	June Draft.	Expenditures for 1909–10.	Balances Unexpended.	Loans authorized but not issued
Brought forward	$688,743 81	$154,016 61	$250,000 00	.....	$1,092,760 42	$126,583 93	$257,163 42	$835,597 00	$1,205,000 00
Franklin square, sand gardens and gymnastic apparatus	.....	.....	.....	.....	.....	.....	.....	.....	2,500 00
Independence square, new walks	.....	.....	.....	.....	.....	.....	.....	.....	10,000 00
Rapid Transit:									
Rapid Transit	31,060 65	.....	.....	.....	31,060 65	3,730 79	8,755 58	22,305 07	141,000 00
Rapid Transit Interest and Sinking-Fund	52 50	107,801 45	.....	.....	107,853 95	.....	63,210 00	44,643 95	
Boston Tunnel and Subway	235,501 38	78 77	300,000 00	.....	535,580 15	39,563 47	255,514 64	280,065 51	
Cambridge Connection	.....	469 86	350,000 00	.....	350,469 86	7,960 20	24,450 46	326,019 40	
Riverbank Subway	3,154 09	.....	.....	.....	3,154 09	.....	225 83	2,928 26	
School Committee:									
Land and Buildings for Schools	327,558 58	.....	1,000,000 00	.....	1,327,558 58	119,045 44	316,721 15	1,010,837 43	500,000 00
Sewerage Charges, Repayment of	216 36	.....	.....	.....	216 36	.....	.....	216 36	
Sidewalk Assessments, Repayment of	2,049 01	.....	.....	.....	2,049 01	.....	.....	2,049 01	
South Union Station (Chap. 516, Acts 1896)	.....	.....	.....	.....	.....	.....	.....	.....	425,000 00
Streets:									
Abolishment of Grade Crossings	.....	.....	.....	.....	.....	350 00	3,465 44	($3,465.44 to be provided for.)	
Land and buildings, Sanitary and Street Cleaning Divisions, Dorchester	50,275 85	.....	.....	.....	50,275 85	.....	.....	50,275 85	
Carried forward	$1,338,612 23	$262,366 69	$1,900,000 00	.....	$3,500,978 92	$297,233 83	$929,506 52	$2,574,937 84	$2,283,500 00

LOAN, REVENUE, AND SPECIAL APPROPRIATIONS. — *Continued.*

OBJECT OF APPROPRIATIONS.	Balances from 1908–09.	Revenue received during 1909–10.	Loans issued in 1909–10.	Appropriations, 1909–10.	Total Credits.	June Draft.	Expenditures for 1909–10.	Balances Unexpended.	Loans authorized but not issued
Brought forward	$1,338,612 23	$262,366 69	$1,900,000 00	.....	$3,500,978 92	$297,233 83	$929,506 52	$2,574,937 84	$2,283,500 00
Broadway Bridge, rebuilding	889 69	.....	.....	.....	889 69	.....	.....	889 69	37,000 00
Cambridge Bridge	359 26	.....	.....	.....	359 26	120 96	1,680 26	($1,321.00 to be provided for.)	
Chelsea-street Bridge	64,704 78	.....	.....	.....	64,704 78	1,630 68	9,753 22	54,951 56	
Congress-street Bridge	24,791 69	.....	.....	.....	24,791 69	24 50	9,986 57	14,805 12	
Foot-bridge, Dalton street to Boylston street	.....	.....	.....	.....	.....	.....	.....	.....	10,000 00
Foot-bridge, Washington street to Hyde Park avenue	.....	.....	.....	.....	.....	.....	.....	.....	10,000 00
Huntington-avenue Bridge,	54,582 26	.....	.....	.....	54,582 26	732 95	1,170 39	53,411 87	
Massachusetts-ave. Bridge.	9,507 30	.....	.....	.....	9,507 30	221 98	5,713 20	3,794 10	
Ferry Improvements	15 60	.....	.....	.....	15 60	.....	.....	15 60	
Street Improvements	77,101 03	4,867 80	.....	.....	81,968 83	9,129 51	15,799 70	66,169 13	
Old Colony avenue, construction of	32,422 61	.....	.....	.....	32,422 61	1,198 75	6,249 41	26,173 20	
Separate systems of Drainage	231,623 71	.....	664,000 00	.....	895,623 71	44,309 61	185,045 54	710,578 17	
Sewerage Works	51,295 77	.....	300,000 00	.....	351,295 77	29,843 93	97,107 54	254,188 23	
Street Laying-Out Dept.:									
Atlantic avenue extension (Chap. 466, Acts 1899)	8,635 08	.....	.....	.....	8,635 08	.....	.....	8,635 08	
Hyde Park avenue, from Ashland street to Hyde Park line	.....	.....	69,000 00	.....	69,000 00	.....	.....	69,000 00	
Northern avenue and Sleeper street	7,820 31	.....	50,000 00	.....	57,820 31	804 46	9,805 52	48,014 79	
Washington street, West Roxbury (Chap. 574, Acts 1907)	2,390 00	.....	.....	.....	2,390 00	4,303 00	4,903 00	($2,513.00 to be provided for.)	
Carried forward	$1,904,751 32	$267,234 49	$2,983,000 00	.....	$5,154,985 81	$389,554 16	$1,276,720 87	$3,885,564 38	$2,340,500 00

LOAN, REVENUE, AND SPECIAL APPROPRIATIONS. — *Concluded.*

Object of Appropriations.	Balances from 1908–09.	Revenue received during 1909–10.	Loans issued in 1909–10.	Appropriations, 1909–10.	Total Credits.	June Draft.	Expenditures for 1909–10.	Balances Unexpended.	Loans authorized but not issued
Brought forward	$1,904,751 32	$267,234 49	$2,983,000 00	.....	$5,154,985 81	$389,554 16	$1,276,720 87	$3,885,564 38	$2,340,500 00
Water Department [1]	.....	1,505,031 16	.....	.....	1,505,031 16	92,806 36	343,540 94	1,161,490 22	
County of Suffolk:									
Naturalization Fees	5,862 00	.....	.....	.....	5,862 00	.....	1,000 00	4,862 00	
Penal Institutions Department:									
New House of Correction,	9,123 67	.....	.....	.....	9,123 67	208 00	208 00	8,915 67	
House of Correction:									
Machinery and materials for Manufacturing	9,030 10	18,658 16	.....	.....	27,688 26	5,598 23	19,552 38	8,135 88	
Breakwater, etc., Deer Island	.....	50,000 00	.....	.....	50,000 00	.....	.....	50,000 00	
Wall, etc., Deer Island,	9,003 45	.....	.....	.....	9,003 45	.....	1,486 92	7,516 53	
	$1,937,770 54	$1,840,923 81	$2,983,000 00	.....	$6,761,694 35	$488,166 75	$1,642,509 11	$5,126,484 68	$2,340,500 00
	Less to be provided for							7,299 44	
								$5,119,185 24	

[1] See page 16.

TRUST FUNDS, ETC.

	Balances from 1908–09.	Revenue received during 1909–10.	Total Credits.	June Draft.	Expenditures for 1909–10.	Balances Unexpended.
Fitzgerald Firemen's Gold Medal Fund, Income	$125 75	.....	$125 75	.....	.....	$125 75
John Foster Trust Fund	468 28	$2 63	470 91	.....	.....	470 91
Franklin Fund	17,469 70	130 42	17,600 12	$2,240 52	$12,480 57	5,119 55
Franklin Union	11,006 47	5,600 58	16,607 05	823 43	8,285 89	8,321 16
George B. Hyde Bequest	2,555 95	.....	2,555 95	.....	.....	2,555 95
Hospital Department:						
Lamont G. Burnham Ward	9,192 11	61 60	9,253 71	317 53	7,771 01	1,482 70
Wyman Building Fund	150 00	100 00	250 00	.....	.....	250 00
Children's Institutions Department:						
Sawyer Marcella-street Home Fund, Income	584 03	1 75	585 78	.....	131 10	454 68
Ellen C. Johnson bequest	931 62	52 50	984 12	.....	.....	984 12
Library Department:						
Trust Funds Income	14,346 37	9,289 10	23,635 47	2 366 91	11,112 98	12,522 49
Patrick F. Sullivan Library Fund	5,000 00	17 13	5,017 13	.....	.....	5,017 13
Phillips Street Fund, Income	3,973 62	.....	3,973 62	.....	627 06	3,346 56
Police Charitable Fund, Income	1,358 18	3,147 38	4,505 56	619 00	3,107 50	1,398 06
Public Grounds Department:						
Tudor Bequest	296 84	.....	296 84	.....	.....	296 84
Randidge Trust Fund, Income	1,294 61	.....	1,294 61	.....	.....	1,294 61
School Committee:						
Bowdoin Dorchester School Fund, Income	1,442 41	.....	1,442 41	.....	.....	1,442 41
Eastburn School Fund, Income	1,612 10	200 00	1,812 10	.....	.....	1,812 10
Franklin Medal Fund, Income	254 35	17 50	271 85	.....	.....	271 85
Gibson School Fund, Income	5,066 27	273 50	5,339 77	179 55	1,468 41	3,871 36
Horace Mann School Fund, Income	75 49	19 25	94 74	.....	50 52	44 22
	$77,204 15	$18,913 34	$96,117 49	$6,546 94	$45,035 04	$51,082 45

REFUNDS, ETC.

Objects.	Balances from 1908–09.	Revenue received during 1909–10.	Total Credits.	June Draft.	Expenditures for 1909–10.	Balances Unexpended.
Duplicates and Overpayments	$25,321 44	$1,055 53	$26,376 97	.....	$245 72	$26,131 25
Highways, Making of, Street Construction Assessments protested	.....	165 79	165 79	.....	165 79	
Liquor Licenses	.....	3,907 33	3,907 33	$2,702 77	3,907 33	
Refunded Taxes	.....	11,500 91	11,500 91	153 45	11,500 91	
Residue from Tax Sales, etc	9,202 33	.....	9,202 33	.....	211 44	8,990 89
Sewerage Works, Assessments protested	.....	36 59	36 59	.....	36 59	
Tax Titles	158 02	.....	158 02	.....	.....	158 02
	$34,681 79	$16,666 15	$51,347 94	$2,856 22	$16,067 78	$35,280 16

RECAPITULATION.

	Balances from 1908–09.	Revenue received during 1909–10.	Loans issued in 1909–10.	Appropriations, 1909–10.	Total Credits.	June Draft.	Expenditures for 1909–10.	Balances Unexpended.	Loans authorized but not issued.
Regular Department Appropriations	$216,052 57	$59,689 17	.....	$22,816,703 50	$23,092,445 24	$1,498,570 16	$6,633,364 35	$16,459,080 89	
Loan, Revenue and Special Appropriations	1,937,770 54	1,840,923 81	$2,983,000 00	.....	6,761,694 35	488,166 75	1,642,509 11	5,126,484 68	$2,340,500 00
Trust Funds, etc	77,204 15	18,913 34	.....	.....	96,117 49	6,546 94	45,035 04	51,082 45	
Refunds, etc	34,681 79	16,666 15	.....	.....	51,347 94	2,856 22	16,067 78	35,280 16	
	$2,265,709 05	$1,936,192 47	$2,983,000 00	$22,816,703 50	$30,001,605 02	$1,996,140 07	$8,336,976 28	$21,671,928 18	$2,340,500 00
Less to be provided for								7,299 44	
								$21,664,628 74	

WATER DEPARTMENT.

	Appropriations for 1909–10.	June Draft.	Expenditures for 1909–10.	Balances Unexpended.
Current Expenses.....	$875,000 00	$89,680 27	$281,312 24	$593,687 76
Interest.....	164,360 00	3,042 26	61,252 61	103,107 39
Total.....	$1,039,360 00	$92,722 53	$342,564 85	$696,795 15
Refunded Rates	.....	83 83	976 09	
	.....	$92,806 36	$343,540 94	

TRANSFERS OF APPROPRIATIONS, 1909–1910.

From the Appropriation for	To the Appropriation for	Amount
Emergency Hospital, East Boston, Equipment.....	Ward Building for Measles,	$3,500 00
Massachusetts Avenue Bridge.....	Mystic Playground, Sanitary and Shelter.....	5,000 00
Massachusetts Avenue Bridge.....	North Brighton Playground, extension of.....	5,000 00
		$13,500 00

CITY AND COUNTY FUNDED DEBT.

Gross funded debt, December 31, 1908			$108,484,606 00
Add funded debt issued in 1909			2,984,800 00
			$111,469,406 00
Deduct funded debt paid in 1909			161,000 00
Gross funded debt, May 31, 1909			* $111,308,406 00
Sinking Funds, December 31, 1908		$34,385,217 10	
Receipts during 1909		906,836 90	
		$35,292,054 00	
Payments during 1909		155,817 77	
		$35,136,236 23	
Betterments, etc., the payments of which are pledged to the payment of debt:			
Betterments, etc.	$572,773 00		
Blue Hill and Other Avenues, assessments	172,058 02		
Highways, Making of, assessments	815,246 97		
		1,560,077 99	
Total redemption means, May 31, 1909			36,696,314 22
Net funded debt, May 31, 1909			$74,612,091 78
Gross funded debt, May 31, 1909			$111,308,406 00
Gross funded debt, December 31, 1908			108,484,606 00
Increase			$2,823,800 00
Net funded debt, May 31, 1909			$74,612,091 78
Net funded debt, December 31, 1908			72,476,397 45
Increase			$2,135 694 33

	Gross Debt.	Sinking Funds, etc.	Net Debt.
City debt	$87,383,206 00	$30,298,887 80	$57,084,318 20
County debt	*3,608,000 00	1,204,080 35	2,403,919 65
Cochituate water debt,	4,096,500 00	3,507,166 42	589,333 58
	$95,087,706 00	$35,010,134 57	$60,077,571 43
Rapid transit debt	16,220,700 00	1,686,179 65	14,534,520 35
	*$111,308,406 00	$36,696,314 22	$74,612,091 78

*Includes $228,000 issued by the Commonwealth under chapter 534 of the Acts of 1906.

CITY AND COUNTY FUNDED DEBT.

May 31, 1909.

Total Funded Debt, City and County, May 31, 1909,			*$111,308,406 00
Less Special Loans (outside of limit) . .	$56,428,900 00		
Cochituate Water Debt,	4,096,500 00		
County Debt (outside of limit) . . .	*3,149,000 00		
			63,674,400 00
			$47,634,006 00
Sinking Funds		$35,136,236 23	
Less Special Loans Sinking Funds . . .	$14,136,504 66		
Cochituate Water Sinking Fund . . .	3,507,166 42		
County Courthouse, Sinking Fund . .	1,204,080 35		
		18,847,751 43	
			16,288,484 80
Debt, excluding debts outside of limit and deducting Sinking Funds for said debt			$31,345,521 20

RIGHT TO BORROW.

May 31, 1909.

Right to borrow, under chapter 93, Acts of 1891, as estimated January 13, 1909			$2,674,646 53
Less Loans authorized since (inside of debt limit) February 12, 1909, Land and Buildings for Schools		$500,000 00	
March 11, 1909, Sewerage Works . . .		300,000 00	
March 11, 1909, Separate Systems of Drainage		664,000 00	
May 6, 1909, Various Municipal Purposes:			
BATH DEPARTMENT.			
Bath House, Orient Heights .	$5,000 00		
Gymnasium, East Boston . .	75,000 00		
L Street Bath. Addition for Women	35,000 00		
CONSUMPTIVES' HOSPITAL DEPARTMENT.			
Completion of Second Ward .	10,000 00		
Cottage Ward for Women . .	15,000 00		
Domestic building . . .	100,000 00		
FIRE DEPARTMENT.			
New Fire Boat	55,000 00		
New Quarters for Fire Boat Crew, Boston side . . .	15,000 00		
Carried forward . .	$310,000 00	$1,464,000 00	$2,674,646 53

* Includes $228,000 issued by the Commonwealth under chapter 534 of the Acts of 1906.

Brought forward . .	$310,000 00	$1,464,000 00	$2,674,646 53
PARK DEPARTMENT.			
Charlestown Playground, sanitary	5,000 00		
Roslindale Playground, sanitary,	7,500 00		
Columbus Avenue Playground, sanitary and lockers . .	12,000 00		
PUBLIC BUILDINGS DEPARTMENT.			
East Boston Courthouse and Police Station . . .	80,000 00		
New Library Building, Ward 22 .	20,000 00		
STREET DEPARTMENT, BRIDGE DIVISION.			
Footbridge, Dalton street to Boylston street . . .	10,000 00		
Footbridge, Washington street to Hyde Park avenue . . .	10,000 00		
STREET LAYING-OUT DEPARTMENT.			
Highways, making of, . .	300,000 00		
		754,500 00	
			2,218,500 00
Right to borrow May 31, 1909			$456,146 53

LOANS AUTHORIZED, BUT NOT ISSUED.

May 31, 1909.

Date of Order.	Object.	Inside of Debt Limit.	Outside of Debt Limit.
March 29, 1898..	South Union Station (Chap. 248, Acts 1898).....	$425,000 00	
May 26, 1898....	Cambridge Bridge (Chap.467,Acts 1898).....	.....	*
June 1, 1899....	Sewerage charges, repayment of (Chap. 450, Acts 1899).....	.....	†
June 2, 1899.....	Atlantic-avenue extension (Chap. 466, Acts 1899).....	.....	‡
July 12, 1900....	Broadway Bridge, rebuilding (Chap. 452, Acts 1900).....	37,000 00	
June 27, 1902...	Boston Tunnel and Subway (Chap. 534, Acts 1902).....	.....	§
October 30, 1902,	Various municipal purposes, October 30, 1902, $20,000.		
	BATH DEPARTMENT.		
	Bathing establishment, Ward 15, additional.....	20,000 00	
May 25, 1903....	Northern avenue and Sleeper street (Chap. 381, Acts 1903)...	.....	‖
June 3, 1904....	Soldiers' Field Bridge (Chap. 412, Acts 1904).....	.....	**
March 16, 1905..	Rapid Transit (Chap. 187, Acts 1905).....	.....	$141,000 00
July 29, 1905....	Various municipal purposes, July 29, 1905, $5,000.		
	BATH DEPARTMENT.		
	Bath house and gymnasium, Ninth street, Ward 15.....	5,000 00	
June 23, 1906...	Rapid Transit, Cambridge Connection (Chap. 520, Acts 1906),	.....	***
	Carried forward.....	$487,000 00	$141,000 00

* No limit to amount. Borrowed to date $1,550,800.

† Limited to amount required to repay all sewerage charges collected by the city under chapter 426, Acts 1897. Borrowed to date $415,000.

‡ No limit to amount. Borrowed to date $547,900.

§ No limit to amount. Borrowed to date $8,256,700.

‖ No limit to amount. Borrowed to date $560,000.

** Total expense to Boston and Cambridge not to exceed $120,000.

*** No limit to amount. Borrowed to date $350,000.

LOANS AUTHORIZED, BUT NOT ISSUED.—*Continued.*

Date of Order.	Object.	Inside of Debt Limit.	Outside of Debt Limit.
	Brought forward.....	$487,000 00	$141,000 00
July 26, 1907....	Various municipal purposes, July 26, 1907, $455,500.		
	BATH DEPARTMENT.		
	Bath house, Charlestown.....	30,000 00	
	Bathing establishment, Ward 15, completion of.....	25,000 00	
	CEMETERY DEPARTMENT.		
	Mt. Hope Cemetery, enlargement..	40,000 00	
	Evergreen Cemetery, enlargement,	40,000 00	
	Dorchester North Burying Ground, stone wall and fence.....	6,000 00	
	INSANE HOSPITAL DEPARTMENT.		
	Boston Insane Hospital, land and buildings.....	125,000 00	
	PARK DEPARTMENT.		
	Playgrounds, Ward 13.....	25,000 00	
	Playground, Ward 17.....	80,000 00	
	Playground, Parker Hill.....	60,000 00	
	PUBLIC GROUNDS DEPARTMENT.		
	Independence square, new walks..	10,000 00	
	Boston Common, parade ground, grading and lockers.....	12,000 00	
	Franklin square, sand gardens and gymnastic apparatus.....	2,500 00	
June 28, 1907...	Riverbank Subway (Chap. 573, Acts 1907).....	.....	*
January 4, 1908 .	Handball Court and Shower Baths, L street Bath House.....	2,500 00	
Feb. 12, 1909...	Land and Buildings for Schools..	500,000 00	
May 6, 1909.....	Various Municipal Purposes, May 6, 1909, $754,500.		
	BATH DEPARTMENT.		
	Bath House, Orient Heights.....	5,000 00	
	Gymnasium, East Boston.....	75,000 00	
	L street Bath, Addition for Women,	35,000 00	
	CONSUMPTIVES' HOSPITAL DEPARTMENT.		
	Completion of Second Ward.....	10,000 00	
	Cottage Ward for Women.....	15,000 00	
	Domestic Building.....	100,000 00	
	Carried forward.....	$1,685,000 00	$141,000 00

* No limit to amount. Borrowed to date $5,000.

LOANS AUTHORIZED, BUT NOT ISSUED.—*Concluded.*

Date of Order.	Object.	Inside of Debt Limit.	Outside of Debt Limit.
	Brought forward.....	$1,685,000 00	$141,000 00
	FIRE DEPARTMENT.		
May 6, 1909.....	New Fire Boat.....	55,000 00	
	New quarters for Fire Boat crew, Boston side.....	15,000 00	
	PARK DEPARTMENT.		
	Charlestown Playground, sanitary,	5,000 00	
	Roslindale Playground, sanitary..	7,500 00	
	Columbus Avenue Playground, sanitary and lockers.....	12,000 00	
	PUBLIC BUILDINGS DEPARTMENT.		
	East Boston Court House and Police Station.....	80,000 00	
	New Library Building, Ward 22..	20,000 00	
	STREET DEPARTMENT, BRIDGE DIVISION.		
	Footbridge, Dalton street to Boylston street.....	10,000 00	
	Footbridge, Washington street to Hyde Park avenue.....	10,000 00	
	STREET LAYING-OUT DEPARTMENT.		
	Highways, making of.....	300,000 00	
		$2,199,500 00	$141,000 00
	Inside debt limit..$2,199,500 00		
	Outside debt limit, 141,000 00		
	$2,340,500 00		

ALLIED PRINTING TRADES UNION LABEL COUNCIL BOSTON, MASS. 21

[Document 114 — 1909.]

MONTHLY STATEMENT

OF THE

CITY TREASURER

AND OF THE

TREASURER OF THE BOARD OF COMMISSIONERS OF SINKING FUNDS.

Treasury Department,
Boston, June 1, 1909.

Hon. George A. Hibbard,
Mayor of the City of Boston:

Sir, — The undersigned herewith presents a statement of the receipts and payments of the City of Boston and County of Suffolk for the month of May, 1909, being four months of the financial year 1909–1910, also of the balance of money remaining in the Treasury May 31, 1909, and where deposited.

A statement of the receipts, payments and resources of the Sinking Funds is appended.

Respectfully submitted,

Charles H. Slattery,
City Treasurer.

RECEIPTS

	Receipts in May, 1909.		Total Receipts for four months of the Financial Year 1909-1910.	
On account of the City of Boston:				
City Collector	.....	$565,140 30	.....	$5,007,314 69
City Debt Issued:				
Highways, Making of:				
Highways, Making of, 3½%,	.....	.....	$250,000 00	
Rapid Transit:				
Boston Tunnel and Subway, 3½%	.....	.....	300,000 00	
Cambridge Connection, 3½%	.....	.....	350,000 00	
School Committee:				
Land and Buildings for Schools, 3½%	.....	.....	1,000,000 00	
Streets:				
Separate Systems of Drainage, 3½%	.....	.....	664,000 00	
Sewerage Works, 3½%	.....	.....	300,000 00	
Street Laying-Out Department:				
Hyde Park Avenue from Ashland Street to Hyde Park Line, 3½%	.....	.....	69,000 00	
Northern Avenue and Sleeper Street, 3½%	.....	.....	50,000 00	2,983,000 00
Interest Accrued on Loans Negotiated	.....	.....	.....	4,004 57
Premium on Loans Negotiated,	.....	.....	.....	90,474 39
Board of Commissioners of Sinking Funds:				
Cancellation of Debt	.....	108,000 00	.....	153,000 00
Interest on Bank Deposits:				
General Account	$5,687 43	.....	$17,353 44	
Franklin Fund	24 82	.....	130 42	
Franklin Union, Andrew Carnegie Donation	18 19	.....	80 58	
John Foster Trust Fund	66	.....	2 63	
Carried forward	$5,731 10	$673,140 30	$17,567 07	$8,237,793 65

RECEIPTS. — *Concluded.*

	Payments in May, 1909.		Total Receipts for four months of the Financial Year 1909-1910.	
Brought forward	$5,731 10	$673,140 30	$17,567 07	$8,237,793 65
Interest on Bank Deposits:				
Burnham City Hospital Trust Fund	7 28	.....	61 60	
P. F. Sullivan Fund, Public Library	10 62	.....	17 13	
George F. Parkman Fund	18 84	.....	18 84	
		5,767 84		17,664 64
Interest Tailings Account	.....	.....	.....	265 00
Pay Roll Tailings, Settlements with Cashier for parties unpaid	.....	996 04	.....	4,086 60
Temporary Loan, 2¾%	.....	.....	.....	1,000,000 00
Trust Funds:				
City Hospital Funds:				
Wyman Building Fund	.....	100 00	$100 00	
George F. Parkman Fund:	.....			
Principal	.....	.....	275,000 00	
Income	.....	.....	125,000 00	
				400,100 00
		$680,004 18		$9,659,909 89
On account of the County of Suffolk:				
City Collector	$24,717 50	.....	$93,881 34	
Pay Roll Tailings	184 24	.....	334 00	
		24,901 74		94,215 34
Total Receipts	.....	$704,905 92	.....	$9,754,125 23

PAYMENTS.

	Payments in May, 1909.		Total Payments for four months of the Financial Year 1909-1910.	
On account of the City of Boston:				
Mayor's Drafts,—				
General Drafts	.....	* $347,041 13	.....	† $1,294,058 93
Pay Roll Drafts	.....	1,068,434 52	.....	4,322,002 44
Special Drafts,—				
Ordinary Payments	$370,905 80	.....	$1,140,935 98	
Interest on City Debt	4,885 00	.....	356,688 82	
Interest on Water Debt	3,042 26	.....	61,252 61	
Interest on Highways, Making of, Debt	.....	.....	19,012 49	
Interest on Rapid Transit Debt	.....	.....	63,210 00	
Interest on Boston Tunnel and Subway Debt	.....	.....	20,031 12	
Interest on Riverbank Subway Debt	.....	.....	100 00	
Refunds,—				
Duplicate and Overpayments to City Collector	.....	.....	245 72	
Highways, Making of, assessments protested	.....	.....	165 79	
Liquor License Revenue Refunded	2,702 77	.....	3,907 33	
Public Park Department, assessments	.....	.....	11 77	
Residue Tax Sales	.....	.....	211 44	
Sewerage Works, assessments protested	.....	.....	36 59	
Taxes Refunded	153 45	.....	11,500 91	
Water Rates Refunded	83 83	.....	976 09	
		381,773 11		1,678,286 66
		$1,797,248 76		‡ $7,294,348 03
Carried forward	.....	$1,797,248 76	.....	$7,294,348 03

*Amount of General Draft through City Auditor's office for May	$346,833 63
Less not paid	2,427 17
	$344,406 46
Add paid on outstanding drafts for current year	2,634 67
	$347,041 13
† Amount of General Drafts through City Auditor's office from February 1, 1909	$1,297,647 45
Less not paid	3,588 52
	$1,294,058 93
‡ Includes Cochituate Water Debt paid	$153,000 00

PAYMENTS. — *Concluded.*

	Payments in May, 1909.		Total Payments for four months of the Financial Year 1909–1910.	
Brought forward	.....	$1,797,248 76	.....	$7,294,348 03
Board of Commissioners of Sinking Funds:				
Premium on Loans Negotiated	.....	.....	$90,474 39	
Revenue Collected	$17,489 85	.....	93,956 78	
		17,489 85		184,431 17
Commonwealth of Massachusetts:				
Corporation Tax	.....	.....	$7,967 09	
National Bank Tax	.....	.....	3,964 11	
Liquor License Revenue	$338,220 93	.....	338,404 36	
		338,220 93		350,335 56
Interest Tailings	.....	.....	.....	100 00
Old Claims, City Account	.....	25 15	.....	841 36
Pay Roll Tailings (payments by Cashier to parties not paid by paymasters)	.....	889 49	.....	5,000 85
		$2,153,874 18		$7,835,056 97
Payments on account of the County of Suffolk:				
Allowed and certified by Auditor of the County of Suffolk:				
Monthly Requisitions	* $112,767 84	.....	† $425,447 03	
Special Drafts, interest on County Debt	180 00	.....	‡ 54,515 00	
Special Drafts, other than interest	346 75	.....	11,274 66	
Bail Refunded	50 00	.....	375 00	
County fines to complainant	276 20	.....	605 60	
Old Claims, County Account,	.....	.....	63 80	
Pay Roll Tailings	176 96	.....	204 27	
		113,797 75		492,485 36
Total Payments	.....	$2,267,671 93	.....	$8,327,542 33

* Amount of County Requisitions through County Auditor's office for May	$113,272 65
Less not paid	1,710 85
	$111,561 80
Add paid on outstanding drafts for current year	1,206 04
	$112,767 84
† Amount of County Requisitions through County Auditor's office from February 1, 1909	$427,253 16
Less not paid	1,806 13
	$425,447 03
‡ Includes County Debt paid	$8,000 00

RECAPITULATION.

Balance February 1, 1909		$2,798,766 34
Receipts for four months, City account	$9,659,909 89	
" " " " County account	94,215 34	
		9,754,125 23
		$12,552,891 57
Payments for four months, City account	$7,835,056 97	
" " " " County account	492,485 36	
		8,327,542 33
Balance May 31, 1909, as shown in detail		$4,225,349 24
Balance of cash on hand May 31, 1909, available for Regular Appropriations, Loans, etc.		$3,514,936 06
Balances, Special and Trust accounts		689,557 63
Balances, Trust Fund accounts		20,855 55
		$4,225,349 24

Balance May 31, 1909, per Preceding Statements as follows:

Atlantic National Bank	$50,027 40
Boylston National Bank	25,005 14
Commercial National Bank	30,016 44
Eliot National Bank	50,030 82
First National Bank	179,240 39
First Ward National Bank	25,006 85
Fourth National Bank	100,054 79
Merchants National Bank	107,312 92
Merchants National Bank, sidewalk assessments tailing account	5,032 42
Metropolitan National Bank	65,045 89
National Bank of Commerce	143,346 92
National Market Bank of Brighton	20,000 00
National Rockland Bank	50,030 82
National Security Bank	50,024 30
National Security Bank, pay roll tailings account	35,382 95
National Shawmut Bank	231,525 96
National Union Bank	125,080 48
New England National Bank	25,054 79
Old Boston National Bank	125,071 91
Peoples National Bank	50,030 82
Second National Bank	189,330 43
South End National Bank	10,000 00
State National Bank	300,981 54
Webster and Atlas National Bank, account No. 1,	244,693 75
Webster and Atlas National Bank, account No. 2,	6,415 02
Webster and Atlas National Bank, account No. 3,	50,082 19
Winthrop National Bank	50,030 82
American Trust Company	125,046 23
Bay State Trust Company	75,046 23
Beacon Trust Company	25,010 27
Carried forward	$2,568,958 49

Brought forward	$2,568,958 49	
Boston Safe Deposit and Trust Company	143,197 78	
City Trust Company	125,080 48	
Columbia Trust Company	10,002 74	
Commonwealth Trust Company	125,077 05	
Dorchester Trust Company	5,001 03	
Federal Trust Company	75,053 08	
International Trust Company	125,080 48	
Liberty Trust Company	5,000 00	
Mattapan Deposit and Trust Company	15,003 08	
Mechanics Trust Company	20,004 11	
New England Trust Company	125,077 05	
Old Colony Trust Company	193,079 01	
Puritan Trust Company	15,000 00	
State Street Trust Company	100,065 07	
United States Trust Company	25,013 70	
		$3,675,693 15
Merchants National Bank, Andrew Carnegie Donation	$8,464 82	
National Bank of Commerce, George F. Parkman Fund	275,018 84	
Boston Safe Deposit and Trust Company, George F. Parkman Fund, Income	125,000 00	
Second National Bank, Franklin Fund	7,367 01	
Commonwealth Trust Company, Burnham City Hospital Building Fund	2,102 83	
Mechanics Trust Company, John Foster Fund	470 91	
Old Colony Trust Company, P. F. Sullivan, Public Library Fund	5,017 13	
		423,441 54
		$4,099,134 69
Cash and cash vouchers in office, including County and other duly authorized payments, in advance of Mayor's and County Auditor's drafts for the same		126,214 55
		$4,225,349 24

Statement of Trust Funds in Custody of City Treasurer.

Babcock Music	$3,110 12
Billings Westerly Cemetery	5,000 00
City Hospital	78,402 83
Dorchester North Burial Ground	3,405 50
Dorchester South Cemetery	698 00
Evergreen Cemetery	15,512 81
Fitzgerald Firemen's Gold Medal	1,000 00
Thomas Fitzgerald	1,000 00
Foss Seventeenth of June and Flag	4,000 00
John Foster	470 91
Franklin, First Part	54,367 01
" Second Part	185,065 07
Franklin Union, Andrew Carnegie Donation	468,943 30
Charles E. French Funds:	
Burial Grounds, Care	10,000 00
Old State House, Repair	3,000 00
Boston Common, Tree	5,000 00
Carried forward	$838,975 55

Brought forward	$838,975 55
George B. Hyde	4,555 95
Ellen C. Johnson Bequest	3,984 12
John Larkin	200 00
Mount Hope Cemetery	103,403 32
George F. Parkman Fund	400,018 84
Phillips Street	20,000 00
Police Charitable	207,550 00
Poor Widows'	3,200 00
Public Library	445,241 55
George L. Randidge	50,000 00
Sawyer, Marcella Street Home	2,400 00
School	122,172 43
George L. Thorndike	10,000 00
Permanent School Pension Fund	60,479 11
Public School Teachers' Retirement	273,587 20
Total	$2,545,768 07

Balance Sheet, May 31, 1909, as per Preceding Statement, as follows:

Amount of Funds invested in various securities		$2,090,554 67
Amount of Funds, Cash deposited in Banks and in the custody of the City Treasurer:		
Commonwealth Trust Company, Burnham Hospital Building Fund	$2,102 83	
Mechanics Trust Company, John Foster Fund,	470 91	
Second National Bank, Franklin Fund, First Part	7,367 01	
Merchants National Bank, Franklin Union, Andrew Carnegie Donation	8,464 82	
National Bank of Commerce, George F. Parkman Fund	275,018 84	
Boston Safe Deposit and Trust Company, George F. Parkman Fund, Income	125,000 00	
American Trust Company, Public School Teachers' Retirement Fund	9,437 20	
First National Bank, Permanent School Pension Fund	1,479 11	
Old Colony Trust Company, P. F. Sullivan, Public Library Fund	5,017 13	
	$434,357 85	
Cash in custody of City Treasurer: Sundry Trust Funds, balances	20,855 55	
		455,213 40
Total amount of Funds May 31, 1909		$2,545,768 07

DEBT AND SINKING FUND STATEMENT.

Statement of the receipts and payments of the Board of Commissioners of the Sinking Funds for the month ending May 31, 1909, and for four months of the financial year 1909–1910, beginning February 1, 1909, and ending January 31, 1910.

	Statement for the month of May, 1909.		Statement for four months of the Financial Year 1909-1910.	
Balance of Cash January 31, 1909	.....	.....	.....	$3,214,203 56
Balance of Cash April 30, 1909	.....	$2,574,661 60		
Receipts in 1909-1910:				
Interest on Bank Deposits	$5,339 51	.....	$24,899 91	
Interest on Investments	7,694 76	.....	228,289 36	
Investments Cancelled	108,000 00	.....	153,000 00	
Premium on Loans Negotiated,	.....	.....	90,474 39	
Revenue from Betterments, Assessments, etc.	17,489 85	.....	93,956 78	
		138,524 12		590,620 44
		$2,713,185 72		$3,804,824 00
Payments in 1909-1910:				
City Treasurer,—				
Cancellation of Debt	$108,000 00	.....	$153,000 00	
Investments purchased	108,000 00	.....	1,153,000 00	
Interest on investments purchased	1,179 49	.....	1,304 84	
Premium on investments purchased	.....	.....	1,512 93	
		217,179 49		1,308,817 77
Balance of Cash May 31, 1909	.....	$2,496,006 23	.....	$2,496,006 23

TOTAL SINKING FUND DEBT LIABILITIES.

CLASSIFICATION OF DEBT.	Issued in 1909-10.	Paid in 1909-10.	Outstanding.
Atlantic Avenue Extension Sinking Fund Debt	.....	.....	$297,900 00
Blue Hill and Other Avenues Sinking Fund Debt	.....	.....	2,260,000 00
Cambridge Bridge Sinking Fund Debt	.....	.....	1,350,800 00
Charles River Basin Sinking Fund Debt	.....	.....	800,000 00
Fifteen Year Sinking Fund Debt	.....	.....	1,300,000 00
Highways, Making of, Sinking Fund Debt, No. 1	$250,000 00	.....	4,343,201 00
Highways, Making of, Sinking Fund Debt, No. 2	.....	.....	7,127,000 00
Improved Sewerage Sinking Fund Debt	.....	.....	500,000 00
New Ferry Landing Sinking Fund Debt	.....	.....	500,000 00
New Public Library Special Sinking Fund Debt	.....	.....	610,000 00
Public Park Sinking Fund Debt	.....	.....	5,481,410 98
Public Park Special Sinking Fund Debt	.....	.....	10,852,500 00
Rapid Transit Debt:			
Rapid Transit Sinking Fund Debt	.....	.....	4,416,600 00
Boston Tunnel and Subway Sinking Fund Debt,	300,000 00	.....	8,256,700 00
Cambridge Connection Sinking Fund Debt	350,000 00	.....	350,000 00
East Boston Tunnel Sinking Fund Debt	.....	.....	3,193,000 00
Charlestown Bridge Sinking Fund Debt, No. 1	.....	.....	750,000 00
Charlestown Bridge Sinking Fund Debt, No. 2	.....	.....	805,000 00
Riverbank Subway Sinking Fund Debt	.....	.....	5,000 00
Schoolhouses Sinking Fund Debt, No. 1	250,000 00	.....	1,005,000 00
Schoolhouses Sinking Fund Debt, No. 2	750,000 00	.....	14,323,525 00
Separate Systems of Drainage S. F. Debt, No. 1	.....	.....	3,300,000 00
Separate Systems of Drainage S. F. Debt, No. 2	664,000 00	.....	919,000 00
Sewerage Loan Sinking Fund Debt, No. 1	.....	.....	8,449,000 00
Sewerage Loan Sinking Fund Debt, No. 2	300,000 00	.....	600,000 00
Stony Brook Improvement Sinking Fund Debt	.....	.....	1,034,000 00
Ten Year Sinking Fund Debt	.....	.....	210,500 00
Twenty Year Sinking Fund Debt	.....	.....	18,730,369 02
Thirty Year Sinking Fund Debt, No. 1	69,000 00	.....	517,000 00
Thirty Year Sinking Fund Debt, No. 2	50,000 00	.....	1,317,000 00
Suffolk County Courthouse Sinking Fund Debt	.....	.....	2,921,000 00
Cochituate Water Sinking Fund Debt	.....	$153,000 00	4,096,500 00
Total Liabilities, May 31, 1909	$2,983,000 00	$153,000 00	*$110,621,406 00

* Total Sinking Fund Debt Liabilities	$110,621,406 00
Serial Loan Debt (County of Suffolk)	459,000 00
Debt issued by the Commonwealth (chapter 534, Acts 1906) for enlargement of Suffolk County Courthouse	228,000 00
Total Funded Debt	$111,308,406 00

TOTAL RESOURCES.

Name of Sinking Fund.	Cash.	Investment.	Total Resources.
Atlantic Avenue Extension	$58,840 25	$277,000 00	$335,840 25
Blue Hill and Other Avenues	105,836 77	847,100 00	952,936 77
Cambridge Bridge	4,118 50	155,050 00	159,168 50
Charles River Basin	3,770 24	59,000 00	62,770 24
Fifteen Year	26,660 10	97,500 00	124,160 10
Highways, Making of, No. 1	132,738 92	760,200 00	892,938 92
Highways, Making of, No. 2	152,080 99	2,008,000 00	2,160,080 99
Improved Sewerage, Special	26,788 34	321,000 00	347,788 34
New Ferry Landing	40,295 89	190,500 00	230,795 89
New Public Library, Special	20,789 67	402,600 00	423,389 67
Public Park	83,223 37	2,592,800 00	2,676,023 37
Public Park, Special	167,018 23	4,396,000 00	4,563,018 23
Rapid Transit:			
Rapid Transit	198,234 72	940,000 00	1,138,234 72
Boston Tunnel and Subway	74,628 01	222,300 00	296,928 01
Cambridge Connection	10,626 96	.....	10,626 96
East Boston Tunnel	115,389 96	125,000 00	240,389 96
Charlestown Bridge, No. 1	17,850 85	143,000 00	160,850 85
Charlestown Bridge, No. 2	26,931 69	165,600 00	192,531 69
Schoolhouses, No. 1	43,801 49	93,000 00	136,801 49
Schoolhouses, No. 2	121,923 69	2,646,500 00	2,768,423 69
Separate Systems of Drainage, No. 1	84,287 03	105,000 00	189,287 03
Separate Systems of Drainage, No. 2	24,146 11	13,000 00	37,146 11
Sewerage Loan, No. 1	345,333 35	1,846,000 00	2,191,333 35
Sewerage Loan, No. 2	10,052 63	19,000 00	29,052 63
Stony Brook Improvement	36,875 79	365,400 00	402,275 79
Ten Year	154,747 24	61,000 00	215,747 24
Twenty Year	79,792 32	9,176,080 00	9,255,872 32
Thirty Year, No. 1	20,669 57	107,600 00	128,269 57
Thirty Year, No. 2	46,306 78	56,000 00	102,306 78
Suffolk County Courthouse	106,580 35	1,097,500 00	1,204,080 35
Cochituate Water	155,666 42	3,351,500 00	3,507,166 42
Total Resources, May 31, 1909	$2,496,006 23	$32,640,230 00	$35,136,236 23

CASH ON DEPOSIT IN NATIONAL BANKS AND TRUST COMPANIES.

Atlantic Nat. Bank	$53,064 14	American Trust Co.	$92,272 47
Boylston Nat. Bank	34,621 17	Bay State Trust Co.	60,186 41
Commercial Nat. Bank	51,925 97	Beacon Trust Co.	66,870 04
Eliot Nat. Bank	43,211 89	Boston Safe Deposit and Trust Co.	118,690 20
First Nat. Bank	109,663 76	City Trust Co.	91,768 84
First Ward Nat. Bank	32,050 85	Columbia Trust Co.	15,680 84
Fourth Nat. Bank	53,920 83	Commonwealth Trust Co.	76,621 50
Metropolitan Nat. Bank	64,644 65	Federal Trust Co.	82,972 57
Nat. Bank of Commerce	89,202 85	International Trust Co.	76,694 42
Nat. Market Bank of Brighton,	27,447 46	Mattapan Deposit and Trust Co.	26,460 29
Nat. Rockland Bank	55,300 34	Mechanics Trust Co.	41,579 91
Nat. Security Bank	27,788 52	New England Trust Co.	109,300 17
Nat. Union Bank	92,495 70	Old Colony Trust Co.	94,874 69
New England Nat. Bank	91,446 35	Puritan Trust Co.	20,425 42
Old Boston Nat. Bank	91,707 71	State Street Trust Co.	66,550 32
Peoples Nat. Bank	51,782 70	United States Trust Co.	69,538 51
Second Nat. Bank	109,625 08		$2,475,034 83
South End Nat. Bank	10,099 31		
State Nat. Bank	106,838 18		
Webster and Atlas Nat. Bank	98,655 04	Merchants Nat. Bank	20,971 40
Winthrop Nat. Bank	69,055 73	Total Deposits, May 31, 1909,	$2,496,006 23

CHARLES H. SLATTERY,

Treasurer of the Board of Commissioners of Sinking Funds of City of Boston.

SINKING FUND DEBT DUE IN FINANCIAL YEAR 1909-1910.

Classification of Debt.	Due in July, 1909.	Due in October, 1909.	Due in December, 1909.	Total.
Public Park Sinking Fund Debt	.....	.....	$2,000 00	$2,000 00
Ten Year Sinking Fund Debt	$197,500 00	.....	.....	197,500 00
Cochituate Water Sinking Fund Debt,	64,000 00	$120,000 00	.....	184,000 00
Totals	$261,500 00	$120,000 00	$2,000 00	$383,500 00

Amount of Above Sinking Fund Debt, Payable in 1909-1910, and Held by Board of Commissioners of Sinking Funds as Investments.

Name of Sinking Fund.	Due in December, 1909.	Total.
Fifteen Year Sinking Fund	$2,000 00	$2,000 00
Totals	$2,000 00	$2,000 00

FUNDED DEBT.

When Due, and Amount of said Debt Held by the Sinking Funds as Investments.

DUE IN FINANCIAL YEAR.	Amount of Debt Due.	Amount of Debt held by the Sinking Funds as Investments.
1909–10	$383,500 00	$2,000 00
1910–11	241,000 00	
1911–12	1,892,500 00	222,000 00
1912–13	3,020,925 00	837,200 00
1913–14	5,276,600 00	1,567,000 00
1914–15	1,744,300 00	1,307,800 00
1915–16	2,997,550 00	1,430,150 00
1916–17	2,792,800 00	888,500 00
1917–18	2,845,000 00	544,000 00
1918–19	2,052,780 00	749,480 00
1919–20	4,691,300 00	611,100 00
1920–21	1,154,000 00	453,300 00
1921–22	3,253,650 00	1,579,100 00
1922–23	4,347,900 00	2,057,500 00
1923–24	2,970,075 00	541,000 00
1924–25	3,243,725 00	268,000 00
1925–26	1,395,000 00	842,500 00
1926–27	1,820,900 00	625,150 00
1927–28	3,241,700 00	480,700 00
1928–29	3,084,650 00	1,682,000 00
1929–30	5,300,800 00	634,000 00
1930–31	2,449,550 00	762,000 00
1931–32	3,070,000 00	3,037,200 00
1932–33	4,426,301 00	1,030,000 00
1933–34	3,300,000 00	1,800,000 00
1934–35	1,801,500 00	894,000 00
1935–36	4,986,000 00	516,500 00
1936–37	5,907,000 00	449,000 00
1937–38	5,394,000 00	1,974,600 00
1938–39	1,613,900 00	250,000 00
1939–40	2,133,000 00	10,000 00
1940–41	250,000 00	
1941–42	456,000 00	456,000 00
1942–43	1,000,000 00	300,000 00
1943–44	1,550,000 00	50,000 00
1944–45	4,892,000 00	150,000 00
1945–46	3,710,700 00	326,000 00
1946–47	1,738,150 00	577,150 00
1947–48	1,540,850 00	776,300 00
1948–49	2,001,800 00	
1949–50	650,000 00	
Totals April 30, 1909	$110,621,406 00	* $30,681,230 00

* Amount of City of Boston Funded Debt held as investment	$30,681,230 00
" " " " " Serial Loan Debt held as investment	459,000 00
" " " " " Temporary Loan held as investment	1,000,000 00
" " Commonwealth of Massachusetts Bonds held as investments	500,000 00
Total investments (see page 12)	$32,640,230 00

ALLIED PRINTING TRADES UNION LABEL COUNCIL BOSTON, MASS. 21

[Document 115 — 1909.]

THE GROWTH OF PATRIOTISM.

AN ORATION DELIVERED AT

FANEUIL HALL, JULY 5, 1909,

BY

ARTHUR LANGDON SPRING.

Mr. Mayor and Fellow Citizens:

In the European city of his birth there is a statue of Erasmus which rises serenely amid the bustle and hurry of the great market place, a suggestion in its calm repose of that learning which his life secured and the value of a reflective pause in the rush and strife for gain in which the actors of the present may review the scenes of the past.

To-day, in this historic and inspiring presence, within our city's market place, we heed the statue's bidding and assemble once again to observe the anniversary of American Independence. It is an occasion of never-failing interest to the citizen and the patriot, which no familiarity with its continued observance can ever lessen, and which no reference to the story of the years, however hackneyed, can ever destroy.

We are fortunate over our fellowmen in the meeting place which we enjoy. This sacred edifice

is unique among all the vantage points from which our people may recall their early struggles and anticipate the fortune which awaits them. An inspiration fills our hearts as we here recall the mighty actors in our stirring past, and, even without the spoken word, we feel once more the magic of their achievements and again listen to the echo of their matchless eloquence.

In my endeavor to fulfil the duty of the hour I shall not try to find new themes and facts, but rather give to old ones the value and respect which they demand. Into our minds to-day there throng great questions as well as thrilling memories, none the less engrossing and important because they bear not the stamp of strangeness. The language of the old town vote which more than a century ago provided for the observance which we give this day, limited by its own terms the sphere of our investigation to the causes and results of that Declaration whose ringing words have once more thrilled the better impulses of our hearts.

I approach my task, therefore, with the hope of rearrangement and review rather than novelty, and in that effort bespeak your interest rather than your surprise.

While the term patriotism has become ill-used and trite, each land has had its patriots, and no government, however criticised, has been without its supporters who loved and upheld it. It has not only followed the shining spear and waving flag, but it has inspired the noble purposes and peaceful victories of statesmanship. It has been the theme of countless addresses upon this anniversary. And yet we may still derive some benefit, I trust, if we journey a little outside the beaten path in studying its progress and presenting some analysis of its modern significance.

My theme to-day is the growth of patriotism,—and as I invite your thoughts to the suggestions it involves, I shall direct them toward problems such as these:

The effect which civilization has had upon patriotism;

The relation between great crises in our history and the spirit and devotion which they have aroused;

The influence of the love of gain upon the love of country;

And the effect of the modern criticism of government and the publicity given to the affairs of state upon our regard for the one and our interest in the other.

Before we consider directly the great questions presented, let us direct our thoughts for a moment to the significance of patriotism itself and the characteristics of this trait in the Puritan, Pilgrim and Colonist of our early history.

How then shall we describe our patriotism, and what shall be its definition? DeTocqueville would have us give it a dual characteristic,— that of instinct, allying the affections with place of birth, with love of old customs and the respect for old traditions; and that of reason,— due to an appreciation of the citizen's personal interest, dependent upon his share in the government and his being identified with its property and its safety.

But patriotism is more than instinct; it is more than reason; it is a living sentiment which has won the great victories and preserved the priceless liberties which we enjoy. It was a sentiment that led the followers of the cross for centuries into those extremes of devotion which have characterized religious history. It was a sentiment which inspired great deeds in all ages and in all countries; and though speaking through different tongues, and acting in different ways, it has been a sentiment none the less which has inspired our own love of country and its welfare. Patriotism is not a narrow affection for the place where we were born; it is not a preference for the green fields and the waving trees that delighted our youth because they bloomed and waved more fair than those of later years. It is rather an ideal which develops into and

mingles with the most sacred experiences of life, and observes all social laws because they are virtuous and because of our seeing in them "the venerable image of our country's honor."

Before the days of republics, the patriotism for which we speak was hardly known. The egotism of the kingdom tended to repress this feeling, except as it represented national pride and a stubborn devotion to the power of the State alone. "I am the State," said Louis of France. "I shall oppose an iron will to the progress of liberal opinions," said Nicholas of Russia. Patriotism intelligently and wisely directed could hardly exist when thought repression reached this point; and their monarchies, although having a "happy entrance" and a "joyous entry" have lived to see that it was the republic, born of struggle and suffering, which was to become the birthplace of that country love and the source of that domestic power for which we devote this day to act and speak.

It may not be given to the man of common life to test the strength of that relation which he sustains toward his country. Some event, unusual if not critical, must arise to bring out this trait and show us its power or existence. If then these events multiply and their importance increases with our years and our experience, there develop a loyaly and devotion to ideas, systems and principles, as well as to the government as a thing of power and strength.

Zeal for the "fatherland" or the "mother country" can be misplaced. The patriotism that stands by one's country in war, whatever its cause, is not ideal. As there may be more true heroism in daily life, in great catastrophies of fire and flood, of plague and famine, than in conflicts of arms, so there may be a patriotism not merely worshipful of the government, but considerate of the individual and social life of the community. In spite of the famous and unfortunate toast of Decatur, true patriotism will never be to love one's "country right or wrong," but only "right."

It is said that patriotism is apt to observe a frontier line and territorial limit beyond which everything is regarded with distrust. Our "pride of nationality may make us envious of other nations seemingly more prosperous and powerful, and thus arouse a national jealousy productive of infinite mischief," while our strength may lead us into the oppression of weaker nations. This evil is the theme of Tolstoi and the ethical critics among the English writers. But we cannot avoid armies and navies until moral forces alone control the world, any more than we can leave our homes unlocked or disband our police. So long as one must protect his property he must protect his country. Tolstoi's notion that patriotism is a harmful feeling and a stupid doctrine is based wholly on the theory that it is harmful and stupid to regard one's country better than others. He says it is a delusion for each state to consider itself the best. But he offers nothing in its place, and would have no government at all.

While we do not ask alone for the feeling which springs to life from the ring of a song or the wave of a flag, civilization and Christianity have surely developed that primitive sentiment which was greed of war and battle, and refined it into an ideal. Has not our history shown a development and growth in this direction? Had we become arrogant and sought to enlarge our power over weaker governments and peoples, the record would have been utterly different. In 1853 we opened the doors of Japan to the world at a time when they were closed so tightly that even her shipwrecked sailors could not return to ports from which they sailed. But no protectorate was imposed upon a people then wholly within our power, and whose subsequent progress has developed a strength likely to rival our own.

With us to-day the citizen does not exist for the Church or for the State, but they exist for him, — a situation entirely unlike that in which the simple peoples of old humbled themselves

beneath the power and influence of the King. The individual in those days was kept aloof from his rulers and was taught to regard them as of divine origin and unerring wisdom. So in the ancient church of whatever creed, the worshiper became the slave of spiritual power. There was more of superstition than of reverence, more fear than love, more observance of form and ceremony than the exercise of intelligence and respect. With the coming of the Pilgrim and the Puritan all this was changed, and with the stern trials of Colonial days patriotism developed, — because Church and State developed, — as institutions which lived and grew for the people's welfare, and thus aroused their noblest motives and strengthened their sincerest affections.

It was not the adventurous spirit of Columbus nor the early voyagers that sought the object which became the loadstar of the patriot. It was the later voyagers, the Puritan and the Pilgrim, who sought freedom of worship and the finding of a land which they could love and not fear. Founded in religious liberty, their patriotism was a thing of sure and steady growth, which grew with each school and church as well as with each stockade and fort, and unlike the strength of barbarism, which overthrew the power of Rome without intelligence to preserve its victories, its source in the love of freedom overcame the mere desire for conquest.

National complacency has long since ceased to have importance in the observation of this anniversary. Our population and our wealth may double in a year and still be for naught if with that growth there comes not a proportionate regard for the principles under which our institutions can develop to such a point. Public spirit, not public pride, is the thing to be encouraged, — that public spirit which Curtis tells us is the mainspring of the republic.

The victories of the Colonists will be forgotten long before their sacrifices and devotion to principles have gone from our memories. Their struggle in

opposing the customs and ideas of centuries, while their own surroundings were those of the most extreme hardship and peril, is among the inspiring events of history. The Colonial patriot was a man of God. The first town meeting in the cabin of the Mayflower opened with prayer. Over the combatants at Louisburg the waving banner had inscribed upon it a sacred device. The battle of Ticonderoga was won "in the name of Jehovah and the Continental Congress." The liberty bell had engraved upon it a text of scripture. The men of Lexington before the fight knelt in their farm houses to pray, and the Continentals fought with Bibles in their knapsacks; so that the "Godliness which exalteth a nation" has come down to us from them a sacred heritage, and the inspiration and incentive to a patriotism which has been as well an embodiment of all that was best and highest in morals and religion.

What shall we say then of patriotism before we commence our study of its growth? A love of country based on freedom and righteousness rather than on strength and power; a strife not of arms but to excel in good citizenship; a spirit which loves the flag but cherishes as well each effort to make a better community.

In our consideration of the growth of patriotism let us review four periods of our national life in order to trace more accurately its progress and development.

I.

The Period of the Revolution.

In considering first the Revolutionary period, I ask that you study with me not alone the battles, but as well the people. The Colonists were picked men of great mental vigor, enterprise and self-reliance. The slavish routine of life in the old world had given way to an originality of conception, a boldness in expedients and a fertility of resources, until the Colonist became an inventor

and originator just as "the Greek chiselled, the Venetian painted and the Italian sang."

When we consider in the light of modern armies the little bands of a few thousand poorly drilled troops, ill-fed, ill-clothed, ill-paid, which fought the battles of the revolution, we get an idea of the zeal and courage which made them prevail. It was said that during the conquest of the Holy City by Richard of England Saladin expressed to him his wonder that with so slight a sword as Richard carried such great deeds could be performed. The answer of the lion-hearted King was to show the Saracen the muscles and the sinews of the arm that wielded his glittering blade. So, over the frail and tattered armies of Washington there hovered that inspiration that gave them strength and that patriotic devotion which gave them victory. The world has not only marvelled at their feats of arms, but it has never ceased to remark as well upon "The civil wonders that accompanied the long military struggle."

The war with England had so weakened the nation that long after the Declaration the patriotism which had sustained and inspired it was to be severely tested in the years between 1781 and 1789. The United States was such only in name. The confederation as a government could not tax; it could not control foreign commerce nor enforce authority by arrest and trial; there was no guarantee of congress but what must risk repudiation by the states; treaties could not be enforced; there was no public credit; the currency was worthless, and chaos marked alike the political and economic situation. Out of the threatened anarchy of the time majestically arose the spirit upon which it called. A patriotism, far higher and far nobler than that which had gone forth to battle, took the place of wearied armies and controlled the crisis which the nation faced. The quarrel of the states over the disputed territory beyond the Alleghanies was settled. The Ordinance of '87 condemned in advance the practice of slavery in the northwest and the theory of secession

from the Union. And the efforts of Madison to preserve commercial interests among all the states ended in the Annapolis convention, which, although a failure in immediate results, was the forerunner of the convention at Philadelphia.

Thus the majestic and conquering spirit, whatever name you give it, which was at work between the Declaration and the Constitution was never at heart that of conquest or rebellion but revealed a strength and power in civil life which were born and had their origin in the deeds of that mighty century from which they came,—the century in which began the modern life of Christendom. "It is never to be forgotten, that wonderful century, which saw at its beginning the coronation of Elizabeth, and at its end the death of Cromwell,—the age of Grenville, Raleigh, Drake, of Bacon, Shakespeare, and the manhood of Milton,—that was the century in which the arts and aims of England, its resolute temper, and its sagacious and liberal life, were solidly planted upon these shores." And now this spirit, born of a hundred years before, threw from the nation the burdens which pressed it down and adapted itself to the blessings it had secured. The patriotism of the revolutionist became a passion in its intensity, not so much against the England from which they came as for the America toward which they journeyed.

II.

The Period of the Constitutional Struggle.

The men of the constitutional convention of 1787 had reached that point from which they were ready to make almost any sacrifice of purpose, opinion or desire, in order to find a remedy for the old evils of the confederation. The patriotism of the country was tested in that struggle as perhaps never before nor since. Great minds rose to the great occasion and controlled its action. With Washington and Franklin stood Roger Sherman of Connecticut, Madison of Virginia, King of Massachusetts, and

Wilson of Pennsylvania, while over all dominated the master mind of Hamilton.

What scene can crowd into our memories with greater force than that struggle of Massachusetts which resulted in her adoption of the Constitution! Well might we seek for the pen of Macaulay to describe it as he described the Hall of William Rufus at the trial of Warren Hastings. In that historic presence grouped about the stately governor, in his costume of velvet and lace, were members of the Philadelphia convention, generals who had fought in the revolution, men eminent in politics and the professions, while mingling with them in stern and patriotic purpose were the toil-stained farmers, who but a year before had been enrolled under the banner of the rebel Shay. From such an assembly, unique in many ways, came at last the united effort of the patriots, and the discordant views of that famous gathering became reconciled in its final vote, in which were merged the fears of Nason and of King with the hopes of Bowdoin and of Adams.

The first term of Washington's administration allowed the government to get established, but the Federal Constitution under which it existed was then and has been ever since largely the source of our political disputes. For years the new nation felt the effect of the disturbances in France. The naval arrogance of England threatened the stability of the new government abroad, and it was only by the tact and wisdom of the first president that the country preserved its integrity and strength. Through it all, however, we still may trace the fact that with each recurring crisis patriotism had kept pace with the political and material growth of the nation itself. The loyalty and suffering of the soldiers at Valley Forge was no greater than the zeal of the national leaders during the second term of Washington; and the trying period of French hostility during the succeeding administration of Adams was controlled by an increasing love of country and its institutions, which neither foreign nor domestic difficulties was able to subdue.

The dawn of the nineteenth century witnessed that important event in the administration of the second president, — the appointment of Marshall to the Supreme Court. What greater patriot than he, who, far removed from thought of wars and conquest or the strife of arms, with a clearness of mind approaching inspiration, divined the meaning of that foundation which the fathers had laid for the nation's future? Following his great example, interpretation rather than amendment has been the method of dealing with constitutional problems from his day to our own.

The war of 1812 found the country utterly unprepared for it. Parkman has said that "the Colonist was not then an American; he was simply a provincial, and a narrow one." The declining fortunes of Napoleon had released British attention from France and redirected it against the United States. The people had cherished a feeling of anger towards England as the cause of the war, which made it more necessary to cultivate moderation and statesmanship at its close.

Migration westward from northern and eastern states had now produced a people whose patriotism was unattached to any given patch of soil, but was to include the whole nation. By the extension of western territory and its development the country led the way in showing that under the existing conditions of life, brotherhood and loyalty to a unifying idea could be maintained. With the growth of that wonderful pioneer life of the West, which has ever been one of the grandest movements in our history, the old life of the colonies and their successors, the states, in many ways narrow and harmful, became absorbed in a national zeal for the conquest of the western world.

Stasicrates proposed to Alexander to have Mt. Athos carved into a statue of himself. But it is far better that a likeness of the people rather than of its ruler should be forever borne upon its mountains and its valleys,— and the impress of that

patriotism which had its source in the struggles of New England has been stamped forever upon the frontiers of the West.

III.

The Period of the Civil War.

The success of the contest with Great Britain and the adoption of the Constitution did not create the nation. The Colonists had their freedom, but were not in possession of national existence. The Constitution had provided a framework upon which to build, but the nation was even yet not firmly established. It remained for the civil war to finally secure national existence. The organization of the Federal Republic at first and for years resulted in a chaos of ideas and interests which brought on the rebellion, and until its end the evolution of the nation was suspended. The uprising of the American people after the attack on Sumter was, perhaps, the grandest indication of an inherent and slumbering love for national life in its ideal sense that history has ever seen. The war was not alone concerning slavery and its extension, but a struggle between local and national patriotism. The power of the slave interests was so great that up to as late as 1845 petitions for the abolition of slavery and other measures clearly within congressional jurisdiction were persistently denied a hearing. Then was exhibited the strength and power of John Quincy Adams, who, during his service of nearly nine years at Washington, arose in his place day after day in a hostile congress to offer these despised and rejected petitions. "Gag-rule," so called, finally went down before the assaults of his magnificent patriotism, and the activities of John Brown, Sumner and Lincoln soon attracted the attention of the civilized world. The people said, "Better one struggle of blood and gold than never-ending conflicts of pettiness," and unity became annealed in the furnace of civil war.

The obstacle of slavery and the questions it

involved had been the only thing which stood in the way of that magnificent industrial development among the states which was witnessed in the early days of the nineteenth century. Aside from the issue of right or wrong in the causes of the war, it was vital to our national existence and prosperity that the North should prove too strong to allow the breaking up of the Union into petty republics, whose wrangling history would have been equalled only by that of Spanish America.

Out of the trying period of reconstruction that patriotism for the unity and rights of single states which had striven to uphold the doctrine of secession awakened the South to a condition of unparalleled prosperity in the years between 1877 and 1895. Its industrial and material power began to show itself and the people seemed to forget much of the past in a newly found experience which had developed this prosperity of the present out of the lethargy and inertia which had been theirs so long. This patriotic progress has gone on up to our own times, when the war with Spain revealed again to the Southern patriots how far they had advanced from the former prejudices and seclusion which stood in the way of their success. Fitzhugh Lee and Joseph Wheeler became leaders from the South in vying with the leaders of the North and West to show their zeal for the nation. This contest gave the South a new era to look back upon, and no doubt diverted their attention from that bitter strife which had devastated their fields of industry and blackened the firesides of their domestic life.

Since 1900 the Southern products have risen from one-half billion to two and one-half billion; their spindles from six millions to ten millions; their assessed property from five thousand two hundred and sixty-six millions to eight thousand millions, and their bank deposits from eighty-seven millions to one hundred and seventy-one millions, so that in our day an industrial as well as a political revolution has come to mark the passing of the "solid South."

In spite of the changes following the war,—our increasing wealth, the apparent ignoring of certain laws, the centralization of financial and political power, a short-sighted commercial policy, the divisions between classes and all the elements of a revolution in our national life that have caused anxiety and consternation,—it has been also apparent that the heart of the nation at its core is sound, that the healthy indignation which has its source in righteousness still exists, that there would arise avengers for great wrongs and that whatever blots might be upon the nation's shield could not dim its brightness. In 1854 thinking men were compelled to decide whether there should be a limit to the slave power or not; in 1861 they had to say whether the nation should live or die; they judged correctly in each case and the patriotism which prompted these decisions was more than equalled at the close of the war by the peaceful disbanding of the armies, the absence of reprisals and the payment of debt.

There was no war in history before which related alone to hostile theories of government and not to dynasty, conquest or creed. Yet at its close, with swiftly following harmony, it was demonstrated that each was ready to believe that the other was prompted by patriotic motives. The impeachment of Johnson, following the period of reconstruction, created a new test for the love of the institutions it had secured. Under Grant's administration, demoralization in the civil service, the vicious use of money in elections, the disappearance of statesmen from public life, political scandals and Indian frauds created a condition in our affairs of far greater public peril than any situation that confronts us to-day. Then came the panic of 1873 and the campaign for the presidency in 1876. Meeting the dangers of civil strife over the acts of returning boards and the electoral commission with calm and patriotic statesmanship, the people devoted themselves during the administration of Hayes to that struggle for

civil service reform which reached its crisis at the death of Garfield. The campaign of slander and personal abuse which resulted in the election of Cleveland taught the nation a severe lesson; and its good sense decreed that such scenes in our national political life should never occur again.

The people gave themselves up to the development of their own prosperity, put an end to bayonet rule in the South, decreased the national debt, and gave aid and encouragement to the spirit of invention, which allowed the development of electricity to begin that peaceful revolution in the realms of science which has transformed half the activities of human life.

IV.

Our Own Times.

Corruption in political life, "the scramble of parties for the public purse," a basis of business not uniformly honest, occasional outbreaks of lawlessness, the centralization of wealth and political power have resulted in the croakings of prophets of evil; but the better view of modern conditions seems to warrant the belief that the people are still competent to remedy these situations. We are suffering unforeseen evils, but we are enjoying unforeseen blessings. The failure of some experiment in our government is not an overthrow of the state. The tendency of civilization is more significant than its condition. We can take a better view of human nature than Carlyle, who refers to government as the power to educe honesty out of the united action of a world of knaves. It is more helpful that we should turn at such a time to the words of Milton, although the voice comes to us after three hundred years. "For this is not the liberty which we can hope, that no grievance should arise in the Commonwealth — that let no man in this world expect; but when complaints are freely heard, deeply considered and speedily

reformed, then is the utmost bound of civil liberty attained that wise men look for."

We must not forget that education, science and religion have never ceased their work. The prophets have been heard before; they will be heard again. America is ever going to destruction but never gets there. It is no new cry that the president is becoming a despot and the "slave of potentates," and our senate an "oligarchy." Hamilton even predicted that the nation would not exist more than thirty years. Before the death of Washington De Warville saw our doom in "the ravages of luxury," and no period of to-day's strife for wealth equals that of 1834–1836. But "the national conscience responds to admonition."

I take rather the view of John Graham Brooks, who sees a steady growth and improvement in our day in wages, health, language, education, religion, legislation, inheritance laws, politics and the press. It is not because it is the "Fourth," but because it is the fact that we pride ourselves upon more schools to the square mile, more colleges to the county, more universities to the state, print more books, read more newspapers, have more libraries and churches to the population, show greater improvement in health and criminal statistics than any other land, and we take heart in these things rather than in our power and wealth.

The Constitution itself has stood the test of the years and the American people in all their wanderings have ever remained loyal at heart to the ideals established by the founders of the republic. We should remember that all of the wars in which the nation has been engaged, save one, have been for principles and not for territory or power. The revolution was a triumph of liberty; the war of 1812 was for human rights; the civil war was a struggle for national life, and the war with Spain was one of humanity. But in the revolution, the war of 1812, the civil war and the Spanish war, the real patriotism of the people developed not so much during the struggles as at their close. The patriotism that

won these conflicts was superb, and yet it was succeeded and supplemented by a nobler and truer sentiment which was required and which was ready at hand in times of peace. The zeal of the patriot to take up arms and protect or advance his country's interests is spontaneous; but the truer patriot is he who in the quiet scenes of peace can plan farsighted projects for his country's good. If it is true, as Marshall said in 1788, that the exigencies of nations are commensurate to their resources, what fear have we of the future?

It is said we are becoming victims of too many laws, and the American love for "labor-saving devices" is creating by legislation a substitute for increased activity on the part of the citizen. But this is a nuisance rather than a peril. No one who takes the time to read the laws of congress for a session or of the state for a year can fail to see in it all more of good than ill; a spirit of humanitarian advance permeating the whole,—much that is ingeniously planned for personal and selfish gain but far more for the good of all. In pure food laws, in support of the unfortunate, in the training of youth, in the care of criminals, in the cure of disease, the trend of legislation is toward a patriotism which is intelligent and practical.

It is said we have entered upon a career of colonization. The homely phrase of John Randolph, "We are a great land animal and our business is on shore," seems to have been disregarded. In these times, when many public men are apprehensive of the extension of our power beyond our own domain, we have yet to discover how far the patriotism which would exultantly lead us into conquest is to be moderated and controlled by the wiser patriotism which would center its growth and force upon our own domestic advancement. Joseph Cook's prediction that Plymouth Rock would become the cornerstone of a factory is safer than the prediction of so-called imperialism. They who would be disturbed by this latter prediction should be reminded that even the Royal Gover-

nor Pownal, before the days of the Declaration, discussed this evil of our becoming a "world power," but dismissed it with the saying that the young Hercules would be able to strangle the serpents in its cradle.

Remember that men and their ideals pass on, but the world of substance and material does not change. The stars that glittered over the Pilgrim's cradle and the Indian's camp are in the heavens still. The flowers that smile from fields to-day have bloomed to delight the ages since man began to love the beautiful and fair. So, while the patriotism which is merely retrospective may not change, while men's love of conquest and of gain may still persist, that purpose which steadfastly encounters the duty of the hour never ceases or lessens, but constantly strengthens and develops; not alone a devotion to country, but the striving to be worthy of it in daily life. The very development of our land extends the limits of our patriotism; and if this is true, it must follow that it is always to be a growth. An increasing familiarity with its natural resources, the beauty of the land, the mountains, the rivers, the valleys and the sea, increases our love for them, and with that increase there grows alongside it, and corresponding to it in force, an affection for the institutions which have there found their home, and which with the increasing development of the years will still live and grow.

Montesquieu's words have proved false: "If a republic is small, it is destroyed by a foreign power; if it is large, it is destroyed by internal disorder." No western society or state is really threatened with destruction. The attempt to prevent it will be too vigorous in the face of actual need. Our belief in progress; the increased desire for comfort; the scientific spirit; the assumption of social responsibility, — all assure us that every means for continued existence will be tried, and no defect in our system of government will be permitted long to exist. The great awakening over re-forestation and

the conservation of our natural resources shows as great a patriotism to meet a greater peril than would be aroused by threatened invasions of foreign powers. Read the story of this great movement if you doubt the spoken word.

The republic must change, but that must not cause us fear. Change has been the law in monarchies and republics,—English, Greek, Venetian. The United States with its fifty republics, each all the time experimenting with the government, must change as well. But we adapt new institutions to altered popular sentiment, and find increased patriotism to offset real or imagined dangers as they arise. "The nation must climb and not slip."

Has our patriotism grown so that it can be equal to the great question of immigration? This matter has been the subject of many a speaker who has preceded me, and its importance warrants its repeated consideration. In earliest days the stream, though infinitely smaller, was no less complex,—the French to the north, the Dutch to the south, the Scotch in North Carolina and the Spanish in Florida. New York in Colonial days was proportionately as representative of many lands and tongues almost as it is to-day. The first code of laws of that great state was published in three languages, while the little village that Stuyvesant surrendered had eighteen spoken within the limits of what is now the city of New York.

Europe in population has slightly over a hundred people to the square mile, while our own country has something over twenty. Cosmopolitan immigration is not then to be feared; extended immigration is not to be feared; it is the character of the immigration alone that furnishes us concern. We should have more to do and say about these people as they enter "the land of opportunity." The refuge of the starving peasant must not become the asylum of the criminal and the diseased; but with these eliminated the gateway of the New World need not close. The idea that the limit of the national power of assimilation had been reached was

urged as long ago as 1825. DeTocqueville and Harriet Martineau repeated it. It carried alarm almost to a crisis in 1840. But the present situation is far from being critical. America to-day is the land of homes, and immigration is making it so, as these people seek a new refuge here because the old has been denied them. Developing the central idea of Aryan ancestry through centuries of time, the unity and value of the family relation have built up among our mingled population a love and reverence for the fireside and the home which national wealth and ambition still respect. We long for travel, but we long to return. We would see the wonders of the Nile valley, but reject at once the thought of it as a dwelling place. Here the future opens to the stars; there it narrows to a slit in the sky. The very living and legislating for a land between the oceans east and west and the snows and tropics north and south is in itself an inspiration. If, then, we regulate its character, can we not believe that there is to be a measureless patriotism growing out of this measureless flood of new manhood? Remember that at best the Yankee cannot last. The foreign born may yet outnumber the native born, and the question then will be, is our love for it all to become theirs?

It is instructive in considering our own progress as a republic to recall the fact that of the forty-four principal independent nations of the world to-day twenty-three are republics, six of which are federal like our own. Out of twenty-one monarchies, fourteen have representative parliamentary institutions with nominal crowned monarchs in partial control, while only seven are now real autocracies. This means that the Declaration which we honor to-day has been not merely a national affair, but that its results have been world-wide. Our national pride resulting from this march of democracy must be not only for progress, but because of its characteristics. Remember, in population we are behind the Empire of China. In the history of warfare we are excelled by the bands of Tartary, and our

wealth is a thing of recent growth. The real source of our pride should be that whenever we hear that "governments derive their just powers from the consent of the governed," we come back home and to the Declaration.

True patriotism, let us believe to-day, is that each shall do some small part of the great whole. Too many are doing all the bad things and too few are doing all the good things in our political life. If this concentration of the activities for the good could be weakened so that each would do a little rather than idly expect a few to do it all, the dangers which confront us would lose their terror and their force. "Civil evils are the measure of the citizen's apathy"; but as pestilence may come from the microbe, a contagion of good may come from individual devotion to public duties.

Again, there may be as many patriots in mercantile, in domestic life as in that which is called public life. The mere fact that we have more careers open to ability than in the days of Jefferson does not make it true that patriots are fewer. The revolution has been called "the swing of the tide and not the spurt of a geyser." The swing of the tide to-day is along the lines of a patriotism and country love which are strong because they are personal and practical, extending to every walk in life. But that tide needs to reach a higher level. We buy shares of stock and feverishly watch its rise and fall; may we not better watch the expenditure of the public funds which come from us and go to make up an investment for the education of our children and the protection of our homes? We do not want patriots who are oblivious to social needs. We do not want patriots who do not vote, and we can get along with constantly diminishing numbers of those whose accounts do not balance although their hearts beat strong for their native land!

As I listen and as I read there comes to me one discordant note in the anthem, one inconsistent page in the record. We of New England need to renew our patriotism. The nation as a whole, I argue, has

witnessed a steady growth in country love and material advancement; but that portion of it which was the cradle of our struggles and the source of our hopes has not kept pace with the greater areas and greater interests which have grown up with the renaissance of the South and West. From the New England fireside has gone forth most that is best in the American character and spirit. Her wealth built the railroads, developed the mines and cultivated the prairies, whose products have made the nation rich and great. Her sons, native and adopted, have gone forth to become the pioneers and founders of great states and industries. It is time that the stream of manhood and of wealth should turn in its course back over the rugged mountains and peaceful valleys whence it flowed, and seek once more its home. We are too critical rather than too patriotic here in Boston and New England. We growl and fear rather than correct and hope. And it has come to be true that we can get a better atmosphere in which to judge our institutions and our needs in Oregon than in Vermont!

Goethe said that to be abreast of the times was achievement enough to make a man a genius. How many of us are patriots to the extent of understanding the form of government under which we live and taking the full part of a citizen in its conduct? How many remember that "the intervention of the subject in national affairs is a necessary guarantee of individual liberty."

We love the nation and the state; but we must love the city and the town. The modern awakening in municipal affairs all over the land is to me far more than an offset and a safeguard to all the croakings and the grumblings of those prophets of our impending dissolution who have dragged at the chariot wheels of our progress for a hundred years. I grant that to leave politics to the politician is as fatal to the state as to leave its territories to the defence of mercenaries; but the record of the past, as I read it, convinces me that no peril has been too great for the strength

which was at hand to resist it. Our heritage is far too precious and our surroundings far too encouraging to permit the surrender of either. No Tudor's power, no luxury of the Stuarts, no prosperity in the days of Anne was sufficient to give the wealthiest noble what our humblest laborer may enjoy to-day; and yet we overlook the bettered condition of the poor in our concern about the padded fortunes of the rich! As science awakens new wants which are met by the progress of invention, so war and revolution have created new conditions which should arouse a nobler patriotism.

History records a constantly progressive course of scenes and events, and no portion of it has been free from some form of the patriot's activity. "The race is a vast caravan," forever moving, but while seeming oft'times to pitch its camp and halt upon its march, it is finally discovered to be still advancing and with new actors and new heroes regains what has been lost by delay or defeat. So side by side with this advance in civilization we shall discover the marching legions of the patriot. "Yet through the ages of the combat the mistress beloved as with human affections, of whom poets sing, for whom heroes die, is still unseen and her voice unheard. But in some happy hour of bivouac the musing soldier hears the hum of cities and inland mills, sees golden harvests waving out of sight, sees men and women walking and working, parents and children of freemen, and bending over all the benediction of the summer sky; and the musing soldier of that great army in the harvest and the murmur knows that he sees and hears, as they can only be seen and heard, the face and the voice of the mistress he loves and worships."

To take up once more our problems — what have we done to solve them? Have we not seen that our modern civilization, while changing the character and expression of the patriot's activity has not weakened its extent and force? Has it not been shown that the great crises of our history

have encountered a strengthened love and courage with which to wage the battles of civil life? Can we not believe that love of country has never been lost or overcome in the wealth and luxury of modern times? And can we not say that with the increased publicity and criticism of public affairs our interest and activity regarding them has developed and grown stronger?

We need not be prophetic but we can be hopeful. With all this growth, not only in national pride but national sincerity, criticism need not portend disaster. "We boast our light but if we look not wisely on the sun itself it smites us into darkness"; still the foundation already laid is sufficient for the republic; and our only peril that is real is the management of our own prosperity.

It is not to some fabled Utopia or Island of the Blest that we need turn our thoughts and hopes; but rather toward the belief that this land of the giant in every field of present effort is to be as well the land of the future in every triumph of worthy endeavor.

He speaks not well who doth his time deplore,
Naming it new and little and obscure,
Ignoble and unfit for lofty deeds.
All times were modern in the time of them,
And this no more than others. Do thy part
Here in the living day, as did the great
Who made old days immortal! So shall men
Gazing far back to this far-looming hour,
Say: "Then the time when men were truly men;
Though wars grew less, their spirits met the test
Of new conditions; conquering civic wrong;
Saving the state anew by virtuous lives;
Guarding the country's honor as their own,
And their own as their country's and their son's;
Defying leagued fraud with single truth;
Nor fearing loss, and daring to be pure. . . ."

ALLIED PRINTING TRADES UNION LABEL COUNCIL BOSTON, MASS. 21

[Document 116 — 1909.]

CITY COLLECTOR'S

MONTHLY STATEMENT

FOR THE MONTH OF

MAY, 1909.

Collecting Department,
Boston, June 1, 1909.

Hon. George A. Hibbard,
Mayor of the City of Boston:

Sir, — The undersigned presents herewith a statement of the receipts in this department, on account of the City of Boston and the County of Suffolk, during the month ended May 31, 1909, and the several accounts to which said receipts have been credited.

Respectfully submitted,

Charles R. Brown,
City Collector.

	Receipts in May, 1909.		Total Receipts for four months ended May 31, 1909.	
REVENUE TO BE CREDITED TO APPROPRIATIONS:				
Abolishment of Grade Crossings, 1909-10	.....	.....	$450 00	
Cemetery Department	.....	.....	200 00	
Evergreen Cemetery	$3 50		150 75	
Mt. Hope Cemetery	24 50		1,241 27	
Dorchester North Cemetery	.....	.....	27 25	
Dorchester South Cemetery	.....	.....	6 00	
Eastburn School Fund Income	.....	.....	200 00	
Ellen C. Johnson Fountain Fund Income	.....	.....	52 50	
Franklin Medal Fund Income	.....	.....	17 50	
Franklin Union, A. Carnegie Donation	.....	.....	5,520 00	
Gibson School Fund Income	.....	.....	273 50	
Hospital Department:				
Income on Funds	.....	.....	727 50	
Horace Mann School Fund Income	.....	.....	19 25	
Children's Institutions Department:				
Parental School:				
1909-10	324 48		365 48	
1908-09	.....	.....	321 62	
Placing Out Department, 1909-10	.....	.....	77 00	
Suffolk School for Boys, 1909-10	385 05		408 65	
1908-09	.....	.....	537 90	
Library Department Trust Fund Income	189 92		9,289 10	
Carried forward	$927 45	.....	$19,885 27	

	Receipts in May, 1909.		Total Receipts for four months ended May 31, 1909.
Brought forward	$927 45	.....	$19,885 27
Park Department:			
1909-10	97 03		781 23
Police Department:			
1909-10	575 25		1,495 65
1908-09	.....	.....	460 20
Public Grounds	1 30		101 30
Gypsy and Brown-tail Moths, Suppression, 1908	406 67		3,180 33
1907	179 96		666 85
Printing Department:			
Printing, etc., 1909-10	12,353 85		33,006 99
1908-09	.....	.....	6,770 22
Postage, 1909-10	1,218 01		3,052 74
1908-09	10 00		885 04
Sale of waste paper, etc., 1909-10	339 84		511 96
City Documents, 1909-10,	20 00		276 00
Police Charitable Fund Income	210 00		3,147 38
Public Buildings, 1909-10,	.....	.....	60 00
Rapid Transit, Boston Tunnel and Subway, 1909-10	.....	.....	78 77
Rapid Transit, Interest and Sinking Fund:			
Rents:			
Subway, 1909-10	.....	.....	49,978 54
Subway Alterations, 1909-10	.....	.....	2,957 59
Tolls, E. Boston Tunnel, 1909-10	26,675 28		54,402 58
Reserve Fund	8 57		77 19
Sawyer Marcella St. Home Fund Income	.....	.....	1 75
Carried forward	$43,023 21	.....	$180,837 58

	Receipts in May, 1909.		Total Receipts for four months ended May 31, 1909.
Brought forward.....	$43,023 21	.....	$181,837 58
Street Department — Paving Division:			
Labor, etc., 1908-09.....	.....	.....	238 98
1909-10.....	.....	.....	1 50
Inspectors' Services, 1909-10.....	462 00		597 00
Sale of Edgestones, 1909-10.....	3 36		3 36
Sale of Edgestones, 1908-09.....	91 80		91 80
Sale of Material, 1908-09,	.....	.....	5 08
Street Improvements, 1908-09.....	.....	.....	4,867 80
Sewer Department:			
Labor, etc., 1908-09.....	.....	.....	226 76
Sale of Material, 1908-09,	.....	.....	3 60
Cochituate Water Works:			
Water Rates, 190 9.....	41,296 05		1,468,545 61
" " 1908.....	197 63		13,734 97
" " 1907.....	.....	.....	625 20
Off and On for non-pay't.	120 00		160 00
Fees.....	291 00		1,856 96
Miscellaneous:			
Off and On for repairs, 1909-10.....	149 00		607 00
Labor, 1909-10.....	1,389 60		1,537 25
1908-09.....	.....	.....	6,010 86
Elevator and standpipes, 1909-10.....	556 18		1,068 74
1908-09.....	.....	.....	235.25
Service pipes and repairs, 1909-10	3,779 72		7,153 53
1908-09.....	.....	.....	90 45
Sale of Old Material, 1909-10.....	510 00		2,290 52
Carried forward.....	$91,869 55	.....	$1,691,789 80

	Receipts in May, 1909.		Total Receipts for four months ended May 31, 1909.	
Brought forward.....	$91,869 55	.....	$1,691,789 80	
Miscellaneous:				
Sale of Merchandise, 1909-10.....	2 90		2 90	
1908-09.....	.....	.....	16 97	
Interest, 1909-10.....	11 84		67 13	
Use of West Roxbury Pumping Station, 1909-10.....	.....	.....	794 82	
Conscience money, 1909-10.....	.....	.....	155 00	
Board of horse, 1909-10	.....	.....	78 00	
		$91,884 29		$1,692,904 62
COUNTY OF SUFFOLK.				
House of Correction, D.I.:				
M. & M., 1909-10.....	$4,385 54		$13,403 62	
1908-09.....	.....	.....	2,354 66	
Edgestone, 1909-10.....	2,118 32		2,899 88	
		6,503 86		18,658 16
SINKING FUNDS.				
Betterments:				
Blue Hill and Other Avenues:				
Columbus Avenue, 1902-03.....	$18 00		$487 17	
Interest on Columbus Avenue.....	10 00		135 24	
Huntington Avenue, 1903-04.....	369 79		927 51	
Interest on Huntington Avenue.....	205 43		372 14	
South Union Station, 1900-01.....	.....	.....	11,488 03	
Belgrade Avenue, 1907-08.....	.....	.....	278 28	
Interest on Belgrade Avenue.....	.....	.....	6 19	
Carried forward.....	$603 22	$98,388 15	$13,694 56	$1,711,562 78

	Receipts in May, 1909		Total Receipts for four months ended May 31, 1909.	
Brought forward	$603 22	$98,388 15	$13,694 56	$1,711,562 78
Betterments:				
Dorchester St., 1906-07	45 24		119 49	
Interest on Dorchester Street	15 88		27 87	
Rutherford Avenue, 1905-06	30 00		30 00	
Interest on Rutherford Avenue	5 00		5 00	
Hyde Park Avenue, 1907-08	12 44		229 74	
Interest on Hyde Park Avenue	3 87		18 65	
Highways, Making of:				
Sewer Assessments, 1904-05	.....	.....	452 52	
1903-04	.....	.....	19 78	
1898-99	43 68		278 16	
1897-98	22 17		238 70	
1896-97	.....	.....	34 03	
1894-95	.....	.....	7 36	
Interest on Sewer Assessments	36 57		399 17	
Construction of Alexander Street	138 08		169 73	
Interest on Construction of Alexander Street	6 42		24 01	
Construction of Amory Street	.....	.....	3 99	
Interest on Construction of Amory Street	.....	.....	2 22	
Construction of Arcadia Park	.....	.....	175 47	
Construction of Aspinwall Street	.....	.....	424 30	
Interest on Construction of Aspinwall Street	.....	.....	6 70	
Construction of Ashley Street	.....	.....	18 90	
Carried forward	$962 57	$98,388 15	$16,380 35	$1,711,562 78

	Receipts in May, 1909.		Total Receipts for four months ended May 31, 1909.	
Brought forward.....	$962 57	$98,388 15	$16,380 35	$1,711,562 78
Interest on Construction of Ashley Street.....	.....	.....	10 50	
Construction of Atherstone Street.....	.....	.....	8 33	
Interest on Construction of Atherstone Street.	.....	.....	4 63	
Construction of Bakersfield Street	.....	.....	189 91	
Interest on Construction of Bakersfield Street.	.....	.....	3 89	
Construction of Barry Street.....	.....	.....	47 39	
Interest on Construction of Barry Street.....	.....	.....	26 33	
Construction of Barrington Street.....	.....	.....	5 34	
Interest on Construction of Barrington Street..	.....	.....	2 97	
Construction of Belmore Terrace	.....	.....	8 86	
Interest on Construction of Belmore Terrace...	.....	.....	4 92	
Construction of Bennington Street.....	135 00		6,732 63	
Interest on Construction of Bennington Street..	3 38		143 51	
Construction of Blanche Street	5 85		41 67	
Interest on Construction of Blanche Street.....	3 25		31 78	
Construction of Bloomfield Street.....	.....	.....	39 75	
Interest on Construction of Bloomfield Street..	.....	.....	22 08	
Construction of Boston Street.....	.....	.....	27 41	
Interest on Construction of Boston Street.....	.....	.....	15 22	
Construction of Boyden Street.....	.....	.....	352 75	
Carried forward.....	$1,110 05	$98,388 15	$24,100 22	$1,711,562 78

	Receipts in May, 1909.		Total Receipts for four months ended May 31, 1909.	
Brought forward.....	$1,110 05	$98,388 15	$24,100 22	$1,711,562 78
Interest on Construction of Boyden Street.....	.....	.....	2 00	
Construction of Brackett Street.....	55 16		55 16	
Interest on Construction of Brackett Street....	2 34		2 34	
Construction of Brookline Avenue.....	.....	.....	204 83	
Interest on Construction of Brookline Avenue..	.....	.....	28 24	
Construction of Burt Street.....	.....	.....	17 10	
Interest on Construction of Burt Street.....	.....	.....	9 50	
Construction of Calder Street.....	.....	.....	35 00	
Interest on Construction of Calder Street.....	.....	.....	45	
Construction of Callender Street.....	.....	.....	55 48	
Interest on Construction of Callender Street....	.....	.....	13 69	
Construction of Cambridge Street	.....	.....	31 50	
Interest on Construction of Cambridge Street..	.....	.....	17 50	
Construction of Capen Street.....	.....	.....	16 65	
Interest on Construction of Capen Street.....	.....	.....	9 25	
Construction of Carlos Street.....	59 22		69 88	
Interest on Construction of Carlos Street.....	22 78		28 70	
Construction of Charlestown Street.....	.....	.....	434 03	
Interest on Construction of Charlestown Street,	.....	.....	521 77	
Construction of Charlotte Street.....	.....	.....	11 47	
Carried forward.....	$1,249 55	$98,388 15	$25,664 76	$1,711,562 78

	Receipts in May, 1909.		Total Receipts for four months ended May 31, 1909.	
Brought forward.....	$1,249 55	$98,388 15	$25,664 76	$1,711,562 78
Interest on Construction of Charlotte Street....	.....	.....	3 67	
Construction of Clement Street.....	.....	.....	171 92	
Interest on Construction of Clement Street.....	.....	.....	1 02	
Construction of Columbia Road.....	150 00		8,551 38	
Interest on Construction of Columbia Road.....	12 67		924 62	
Construction of Congreve Street.....	.....	.....	17 13	
Interest on Construction of Congreve Street....	.....	.....	9 52	
Construction of Cummington Street.....	.....	.....	215 44	
Interest on Construction of Cummington Street,	.....	.....	12 37	
Construction of Custer Street.....	.....	.....	6 28	
Interest on Construction of Custer Street.....	.....	.....	3 49	
Construction of Darling Street.....	.....	.....	16 92	
Interest on Construction of Darling Street.....	.....	.....	9 40	
Construction of Dahlgren Street.....	.....	.....	119 97	
Interest on Construction of Dahlgren Street....	.....	.....	1 68	
Construction of Davenport Street.....	79 67		107 44	
Interest on Construction of Davenport Street..	1 58		11 38	
Construction of Devon Street.....	63 95		150 01	
Interest on Construction of Devon Street.....	10 64		34 70	
Construction of Draper Street.....	.....	.....	783 96	
Carried forward.....	$1,568 06	$98,388 15	$36,817 06	$1,711,562 78

	Receipts in May, 1909.		Total Receipts for four months ended May 31, 1909.	
Brought forward.....	$1,568 06	$98,388 15	$36,817 06	$1,711,562 78
Interest on Construction of Draper Street.....	.....	.....	127 69	
Construction of Dresden Street.....	.....	.....	9 86	
Interest on Construction of Dresden Street.....	.....	.....	5 48	
Construction of Echo Street.....	.....	.....	12 79	
Interest on Construction of Echo Street.....	.....	.....	7 11	
Construction of Edison Green.....	.....	.....	21 65	
Interest on Construction of Edison Green.....	.....	.....	12 02	
Construction of Edwin Street.....	.....	.....	130 12	
Interest on Construction of Edwin Street..	.....	.....	27 95	
Construction of Elmont Street.....	.....	.....	4 14	
Interest on Construction of Elmont Street.....	.....	.....	1 32	
Construction of Esmond Street.....	76 16		86 87	
Interest on Construction of Esmond Street.....	2 84		8 79	
Construction of Fairmount Street.....	.....	.....	7 95	
Interest on Construction of Fairmount Street..	.....	.....	4 42	
Construction of Fayston Street.....	.....	.....	47 49	
Interest on Construction of Fayston Street.....	.....	.....	14 02	
Construction of Fenwood Street.....	91 83		91 83	
Interest on Construction of Fenwood Street....	1 17		1 17	
Construction of Florida Street.....	.....	.....	28 29	
Carried forward.....	$1,740 06	$98,388 15	$37,468 02	$1,711,562 78

	Receipts in May, 1909.		Total Receipts for four months ended May 31, 1909.	
Brought forward.....	$1,740 06	$98,388 15	$37,468 02	$1,711,562 78
Interest on Construction of Florida Street.....	.....	.....	15 72	
Construction of Fowler Street.....	8 28		64 83	
Interest on Construction of Fowler Street.....	4 60		36 00	
Construction of Francis Street.....	7 59		95 77	
Interest on Construction of Francis Street.....	4 21		53 21	
Construction of Forest Hills Street.....	.....	.....	133 61	
Interest on Construction of Forest Hills Street,	.....	.....	17 17	
Construction of Gaylord Street.....	.....	.....	11 18	
Interest on Construction of Gaylord Street.....	.....	.....	6 21	
Construction of Geneva Avenue.....	.....	.....	6 22	
Interest on Construction of Geneva Avenue....	.....	.....	3 46	
Construction of Greenbrier Street.....	33 75		142 46	
Interest on Construction of Greenbrier Street..	18 75		79 15	
Construction of Hale Street.....	.....	.....	90 38	
Interest on Construction of Hale Street.....	.....	.....	30 12	
Construction of Hancock Street.....	.....	.....	117 59	
Interest on Construction of Hancock Street.....	.....	.....	25 95	
Construction of Harold Street.....	.....	.....	27 54	
Interest on Construction of Harold Street.....	.....	.....	6 80	
Construction of Haverford Street	7 33		7 33	
Carried forward.....	$1,824 57	$98,388 15	$38,438 72	$1,711,562 78

	Receipts in May, 1909.		Total Receipts for four months ended May 31, 1909.	
Brought forward	$1,824 57	$98,388 15	$38,438 72	$1,711,562 78
Interest on Construction of Haverford Street...	2 35		2 35	
Construction of Homes Avenue	.....	.....	11 26	
Interest on Construction of Homes Avenue.....	.....	.....	6 26	
Construction of Idaho Street.....	.....	.....	17 24	
Interest on Construction of Idaho Street.....	.....	.....	9 58	
Construction of Jersey Street.....	.....	.....	1,504 79	
Interest on Construction of Jersey Street.....	.....	.....	208 87	
Construction of Josephine Street.....	.....	.....	10 40	
Interest on Construction of Josephine Street...	.....	.....	5 20	
Construction of Kerwin Street.....	.....	.....	209 56	
Interest on Construction of Kerwin Street.....	.....	.....	2 62	
Construction of Lauriat Avenue.....	.....	.....	24 84	
Interest on Construction of Lauriat Avenue...	.....	.....	13 80	
Construction of Leeds Street.....	.....	.....	107 03	
Interest on Construction of Leeds Street.....	.....	.....	7 53	
Construction of Leonard Street.....	.....	.....	9 75	
Interest on Construction of Leonard Street.....	.....	.....	5 41	
Construction of Leroy Street.....	.....	.....	12 08	
Interest on Construction of Leroy Street.....	.....	.....	6 71	
Construction of Lindsey Street.....	8 46		116 26	
Carried forward.....	$1,835 38	$98,388 15	$40,730 26	$1,711,562 78

	Receipts in May, 1909.		Total Receipts for four months ended May 31, 1909.	
Brought forward....	$1,835 38	$98,388 15	$40,730 26	$1,711,562 78
Interest on Construction of Lindsey Street.....	2 71		16 30	
Construction of Longfellow Street.....	.....	.....	224 89	
Interest on Construction of Longfellow Street..	.....	.....	3 27	
Construction of Lonsdale Street.....	.....	.....	9 62	
Interest on Construction of Lonsdale Street....	.....	.....	5 34	
Construction of Lorraine Street.....	84 08		186 03	
Interest on Construction of Lorraine Street.....	2 22		4 47	
Construction of Malvern Street.....	.....	.....	353 83	
Interest on Construction of Malvern Street.....	.....	.....	12 17	
Construction of Maryland Street.....	.....	.....	17 46	
Interest on Construction of Maryland Street...	.....	.....	3 71	
Construction of Mellen Street.....	.....	.....	41 55	
Interest on Construction of Mellen Street.....	.....	.....	2 68	
Construction of Meredith Street.....	.....	.....	161 00	
Interest on Construction of Meredith Street.. .	.....	.....	4 10	
Construction of Merlin Street.....	.....	.....	14 15	
Interest on Construction of Merlin Street,	.....	.....	7 86	
Construction of Millet Street.....	.....	.....	133 32	
Interest on Construction of Millet Street..	.....	.....	74 02	
Construction of Morrill Street.....	.....	.....	5 11	
Carried forward.....	$1,924 39	$98,388 15	$42,011 14	$1,711,562 78

	Receipts in May, 1909.		Total Receipts for four months ended May 31, 1909.	
Brought forward.....	$1,924 39	$98,388 15	$42,011 14	$1,711,562 78
Interest on Construction of Morrill Street.....	.....	.....	2 84	
Construction of Moseley Street.....	.....	.....	18 67	
Interest on Construction of Moseley Street.....	.....	.....	10 37	
Construction of Moultrie Street.....	.....	.....	60 65	
Interest on Construction of Moultrie Street.....	.....	.....	39 68	
Construction of Newburg Street.....	10 13		40 15	
Interest on Construction of Newburg Street....	5 63		6 73	
Construction of Nightingale Street.....	162 44		192 29	
Interest on Construction of Nightingale Street,	7 20		23 83	
Construction of North Harvard Street.....	11 80		29 01	
Interest on Construction of No. Harvard Street,	6 56		16 12	
Construction of Nottingham Street.....	15 46		425 19	
Interest on Construction of Nottingham Street,	8 59		76 52	
Construction of Oak Square Avenue.....	.....	.....	80 14	
Interest on Construction of Oak Square Avenue,	.....	.....	44 52	
Construction of Oakley Street.....	.....	.....	19 35	
Interest on Construction of Oakley Street.....	.....	.....	10 75	
Construction of Oakridge Street.....	.....	.....	375 00	
Interest on Construction of Oakridge Street...	.....	.....	8 51	
Construction of Oakview Terrace.....	.....	.....	26 30	
Carried forward.....	$2,152 20	$98,388 15	$43,517 76	$1,711,562 78

	Receipts in May, 1909.		Total Receipts for four months ended May 31, 1909.	
Brought forward.....	$2,152 20	$98,388 15	$43,517 76	$1,711,562 78
Interest on Construction of Oakview Terrace...	.....	.....	14 61	
Construction of Oakwood Street.....	.....	.....	8 97	
Interest on Construction of Oakwood Street....	.....	.....	4 98	
Construction of Orkney Road.....	.....	.....	13 19	
Interest on Construction of Orkney Road.....	.....	.....	7 33	
Construction of Peverel Street.....	.....	.....	22 75	
Interest on Construction of Peverel Street.....	.....	.....	12 64	
Construction of Pomfret Street.....	.....	.....	153 14	
Interest on Construction of Pomfret Street.....	.....	.....	1 90	
Construction of Primrose Street.....	.....	.....	250 27	
Interest on Construction of Primrose Street....	.....	.....	1 55	
Construction of Public Alleys No. 13, 14, 15 ...	.....	.....	62 38	
Interest on Construction of Public Alleys No. 13, 14, 15	.....	.....	5 98	
Construction of Public Alley No. 403.....	.....	.....	12 82	
Interest on Construction of Public Alley No.403,	.....	.....	7 14	
Construction of Public Alley No. 441.....	.....	.....	3 23	
Interest on Construction of Public Alley No.441,	.....	.....	1 79	
Construction of Public Alley No. 502.....	.....	.....	11 86	
Interest on Construction of Public Alley No. 502,	.....	.....	6 60	
Construction of Public Alley No. 701.....	7 35		26 37	
Carried forward.....	$2,159 55	$98,388 15	$44,147 26	$1,711,562 78

	Receipts in May, 1909.		Total Receipts for four months ended May 31, 1909.	
Brought forward.....	$2,159 55	$98,388 15	$44,147 26	$1,711,562 78
Interest on Construction of Public Alley No. 701,	4 08		14 64	
Construction of Public Alley No. 804.....	.....	.....	35 37	
Interest on Construction of Public Alley No. 804,	.....	.....	4 31	
Construction of Robinwood Avenue.....	9 60		34 04	
Interest on Construction of Robinwood Avenue,	5 33		18 90	
Construction of Rockledge Street.....	1,360 00		1,393 75	
Interest on Construction of Rockledge Street...	9 08		9 08	
Construction of Roland Street.....	.....	.....	3 09	
Interest on Construction of Roland Street.....	.....	.....	1 72	
Construction of Roseclair Street.....	.....	.....	4 18	
Interest on Construction of Roseclair Street....	.....	.....	1 50	
Construction of Rowe Street.....	63 91		63 91	
Interest on Construction of Rowe Street.....	2 59		2 59	
Construction of Seaborn Street.....	.....	.....	10 71	
Interest on Construction of Seaborn Street.....	.....	.....	5 95	
Construction of Shafter Street.....	16 22		25 34	
Interest on Construction of Shafter Street.....	9 01		14 07	
Construction of Shepton Street.....	.....	.....	217 45	
Interest on Construction of Shepton Street.....	.....	.....	6 10	
Construction of Shirley Street.....	.....	.....	211 10	
Carried forward.....	$3,639 37	$98,388 15	$46,225 06	$1,711,562 78

	Receipts in May, 1909.		Total Receipts for four months ended May 31, 1909.	
Brought forward.....	$3,639 37	$98,388 15	$46,225 06	$1,711,562 78
Interest on Construction of Shirley Street.....	.....	.....	55 40	
Construction of South Street.....	105 12		532 28	
Interest on Construction of South Street.....	22 78		105 86	
Construction of So. Huntington Avenue.....	.....	.....	13 50	
Interest on Construction of So. Huntington Ave.	.....	.....	7 50	
Construction of Spalding Street.....	.....	.....	10 00	
Interest on Construction of Spalding Street....	.....	.....	3 60	
Construction of Spencer Street	.....	.....	21 20	
Interest on Construction of Spencer Street.....	.....	.....	11 78	
Construction of Stratford Street.....	167 68		221 34	
Interest on Construction of Stratford Street	19 72		49 52	
Construction of St. Margaret Street.....	.....	.....	14 32	
Interest on Construction of St. Margaret Street,	.....	.....	2 98	
Construction of Templeton Street..	.....	.....	43 18	
Interest on Construction of Templeton Street..	.....	.....	8 36	
Construction of Thane Street	.....	.....	643 29	
Interest on Construction of Thane Street.....	.....	.....	201 83	
Construction of Tonawanda Street.....	10 83		65 03	
Interest on Construction of Tonawanda Street,	6 02		36 13	
Construction of Tower Street.....	.....	.....	12 10	
Carried forward	$3,971 52	$98,388 15	$48,284 26	$1,711,562 78

	Receipts in May, 1909.		Total Receipts for four months ended May 31, 1909.	
Brought forward	$3,971 52	$98,388 15	$48,284 26	$1,711,562 78
Interest on Construction of Tower Street	.....	.....	6 72	
Construction of Tremont Street	.....	.....	34 78	
Interest on Construction of Tremont Street	.....	.....	19 32	
Construction of Van Winkle Street	.....	.....	61 33	
Interest on Construction of Van Winkle Street,	.....	.....	34 07	
Construction of Vinson Street	11 89		43 63	
Interest on Construction of Vinson Street	6 61		24 24	
Construction of Wainwright Street	.....	.....	21 89	
Interest on Construction of Wainwright Street,	.....	.....	12 16	
Construction of Waldeck Street	.....	.....	49 52	
Interest on Construction of Waldeck Street	.....	.....	27 51	
Construction of Walter Street	23 75		37 52	
Interest on Construction of Walter Street	13 19		20 84	
Construction of Warner Street	.....	.....	16 10	
Interest on Construction of Warner Street	.....	.....	8 94	
Construction of Wayland Street	6 75		6 75	
Interest on Construction of Wayland Street	3 75		3 75	
Construction of Wensley Street	.....	.....	19 57	
Interest on Construction of Wensley Street	.....	.....	10 88	
Construction of Westbourne Street	.....	.....	20 74	
Carried forward	$4,037 46	$98,388 15	$48,764 52	$1,711,562 78

	Receipts in May, 1909.		Total Receipts for four months ended May 31, 1909.	
Brought forward.....	$4,037 46	$98,388 15	$48,764 52	$1,711,562 78
Interest on Construction of Westbourne Street,	.....	.....	11 52	
Construction of West Selden Street..... ...	26 12		172 47	
Interest on Construction of West Selden Street,	14 50		95 82	
Construction of Windermere Road.....	.....	.....	11 21	
Interest on Construction of Windermere Road,	.....	.....	6 23	
Construction of Woodcliff Street.....	.....	.....	16 74	
Interest on Construction of Woodcliff Street...	.....	.....	9 30	
Construction of Woodlawn Street.....	.....	.....	76 16	
Interest on Construction of Woodlawn Street..	.....	.....	24 93	
Construction of Wordsworth Street.....	.....	.....	10 80	
Interest on Construction of Wordsworth Street,	.....	.....	6 00	
Sewerage Works:				
1909-10.....	2,446 97		4,830 25	
1908-09.....	.....	.....	1,680 55	
1907-08.....	245 43		1,319 75	
1906-07.....	127 37		824 76	
1905-06.....	215 60		779 79	
1904-05.....	88 73		1,210 96	
1903-04.....	93 59		955 36	
1902-03.....	23 35		798 71	
1901-02.....	303 82		2,241 62	
1900-01.....	235 25		1,381 45	
1899-1900.....	112 29		696 21	
Interest on Sewerage Works.....	310 99		2,972 39	
Carried forward.....	$8,281 47	$98,388 15	$68,897 50	$1,711,562 78

	Receipts in May, 1909.		Total Receipts for four months ended May 31, 1909.	
Brought forward.....	$8,281 47	$98,388 15	$68,897 50	$1,711,562 78
Rapid Transit:				
Boston Tunnel and Subway:				
1909-10.....	.....	.....	440 00	
Rents, 1909-10.....	3,000 00		15,694 54	
Sewers, Blue Hill and other avenues, 1898-99..	.....	.....	50 56	
Interest on Sewers, Blue Hill and other avenues.	.....	.....	23 67	
Sewers between Roslindale and West Roxbury, 1909-10.....	.....	.....	50 00	
Interest on Sewers between Roslindale and West Roxbury.....	.....	.....	41 00	
Land and Buildings for Schools, Rents, 1909-10,	.....	.....	1,000 00	
Charlestown Bridges, Rents, 1908-09.....	1,075 00		1,075 00	
1909-10.....	358 36		358 36	
		12,714 83		87,630 63
SPECIAL FUNDS.				
Dorchester North Cemetery Trust Fund.....	$99 50		$99 50	
Evergreen Cemetery Trust Fund.....	302 00		826 50	
Mt. Hope Cemetery Trust Fund.....	645 25		1,110 25	
Sale of City Property.....	.....	.....	50,000 00	
Duplicate and Overpayments.....	.....	.....	1,055 53	
Public Library Trust Fund.....	14,500 00		14,500 00	
		15,546 75		67,591 78
GENERAL REVENUE.				
Armories:				
Rents, 1909-10.....	.....	.....	$9,491 01	
Carried forward.....	.....	$126,649 73	$9,491 01	$1,866,785 19

	Receipts in May, 1909.		Total Receipts for four months ended May 31, 1909.	
Brought forward	.....	$126,649 73	$9,491 01	$1,866,785 19
Bath Department, 1909-10	$1,329 97		3,817 13	
Building Department, 1909-10	215 00		251 50	
Cemetery Department:				
Bennington Street Cemetery	6 00		14 00	
Dorchester North Cemetery	39 00		139 00	
Dorchester South Cemetery	19 35		19 35	
Evergreen Cemetery	999 15		2,166 00	
Granary Burial Ground,	6 95		6 95	
Mt. Hope Cemetery	2,861 30		7,325 90	
Phipps Street Cemetery,	5 00		14 50	
Central Grounds	.....	.....	5 00	
Westerly Street Cemetery	.....	.....	5 00	
City Clerk Department	558 50		1,705 78	
Collecting Department, fees and charges	6,337 05		15,833 45	
City Council Incidentals	.....	.....	200 00	
Conscience Fund	7 00		15 00	
Consumptives' Hospital Department:				
1909-10	67 05		163 80	
1908-09	.....	.....	48 56	
Fire Department, 1909-10	393 85		393 85	
1908-09	.....	.....	45 48	
Hay Scales	20 45		78 55	
Health Department:				
Contagious Cases, 1909-10	75 93		242 43	
Convenience Station, 1909-10	6 89		10 81	
Carried forward	$12,948 44	$126,649 73	$41,993 05	$1,866,785 19

	Receipts in May, 1909.		Total Receipts for four months ended May 31, 1909.	
Brought forward.....	$12,948 44	$126,649 73	$41,993 05	$1,866,785 19
Quarantine, 1909-10.....	609 00		2,002 00	
1908-09.....	.....	.....	101 00	
Inspection of Milk and Vinegar.....	60 50		242 00	
Hospital Department:				
Paying Patients.....	8,051 58		18,377 64	
Contagious Cases:				
1909-10.....	1,741 15		5,251 65	
1908-09.....	302 86		4,708 24	
1907-08.....	.....	.....	1,084 31	
Children's Institutions Department:				
Suffolk School for Boys 1909-10.....	.....	.....	1 07	
Insane Hospital Dept.:				
Boston Insane Hospital:				
1909-10.....	.....	.....	65 00	
1908-09.....	.....	.....	32,415 99	
Pauper Institutions Department:				
Boston Almshouse and Hospital:				
1909-10.....	454 71		529 72	
1908-09.....	.....	.....	487 46	
Pauper Expenses, 1909-10,	.....	.....	5 46	
Almshouse, Charlestown:				
1909-10.....	64 28		64 28	
1908-09.....	.....	.....	65 29	
Epileptics, Care of, 1908-09.....	.....	.....	75 68	
Steamer "Monitor"....	14 91		14 91	
Interest on Miscellaneous Assessments.....	85 16		675 39	
Carried forward.....	$24,332 59	$126,649 73	$108,160 14	$1,866,785 19

	Receipts in May, 1909.		Total Receipts for four months ended May 31, 1909.	
Brought forward.....	$24,332 59	$126,649 73	$108,160 14	$1,866,785 19
Lamp Division:				
Rents, 1909-10.....	100 00		400 00	
Law Department.....	11 00		160 00	
Liquor Licenses.....	20,907 94		1,432,215 50	
Licensing Board.....	6,304 00		6,558 00	
Library Department.....	504 60		1,006 68	
Market Department.....	.....	.....	21 62	
Mayor.....	641 00		2,392 00	
Overseeing of the Poor....	488 31		3,990 29	
Park Department:				
1909-10.....	49 69		74 84	
Rents, 1909-10.....	.....	.....	308 50	
Public Buildings:				
1909-10.....	30 52		63 80	
1908-09.....	.....	.....	75 00	
Rents, 1909-10.....	75 00		474 00	
Pedlers, 1909-10.....	925 00		2,475 00	
Police Department, 1909-10,	669 99		2,400 63	
Rents, 1908-09.....	.....	.....	25 00	
" 1907-08.....	.....	.....	33 33	
Registry Department.....	303 75		942 25	
Rents, Miscellaneous:				
1909-10.....	123 83		33,092 49	
1908-09.....	.....	.....	172 50	
School Instructors:				
Tuition, 1909-10.....	22 00		22 00	
1908-09.....	.....	.....	1,534 05	
Deaf Mutes, 1909-10....	12,104 00		12,104 00	
Dog Licenses, 1909-10...	3,458 00		3,837 00	
Unlicensed Dog.....	.....	.....	15 00	
Carried forward.....	$71,051 22	$126,649 73	$1,612,553 62	$1,866,785 19

	Receipts in May, 1909.		Total Receipts for four months ended May 31, 1909.	
Brought forward.....	$71,051 22	$126,649 73	$1,612,553 62	$1,866,785 19
Income, Smith Fund....	.....	.....	158 00	
Income, Stoughton Fund	.....	.....	106 00	
School Committee:				
Supplies and Incidentals, 1909–10	1,542 32		2,220 59	
Rents, 1908–09.....	.....	.....	156 26	
1909 10.....	.....	.....	136 31	
Schoolhouse Department:				
1909-10	204 48		547 58	
Street Laying-Out Department.....	1,577 00		6,515 00	
Street Department:				
Ferry Division, Tolls, etc., 1909–10.....	8,858 78		33,164 29	
Ferry Division, Tolls, etc., 1908-09.....	.....	.....	13 00	
Rents, 1909–10.....	22 00		86 83	
Paving Division:				
Assessments:				
1909–10.....	783 42		849 22	
1907–08.....	.....	.....	666 82	
1906–07	.....	.....	1,586 53	
1905–06.....	.....	.....	183 66	
Interest on Paving Division	.....	.....	266 17	
Sanitary Division:				
1909–10	315 40		891 14	
1908–09.....	.....	.....	2,442 60	
Fort Hill Wharf:				
Rents, 1909–10.....	60 00		225 00	
" 1908–09.....	60 00		109 00	
Carried forward.....	$84,474 62	$126,649 73	$1,662,877 62	$1,866,785 19

	Receipts in May, 1909.		Total Receipts for four months ended May 31, 1909.	
Brought forward.....	$84,474 62	$126,649 73	$1,662,877 62	$1,866,785 19
Hecht's Wharf:				
Rents, 1909-10.....	15 00		30 00	
" 1908-09.....	.....	.....	30 00	
Sewer Division:				
Assessments, 1909-10,	49 61		149 61	
" 1908-09,	7 40		7 40	
Entrance Fees, 1909-10,	438 08		1,023 63	
Sale of Junk, 1909-10..	.....	.....	110 00	
Conveying Sewage, 1909-10.....	7,700 00		7,700 00	
Old Material, etc., 1909-10.....	.....	.....	1,000 00	
Rents, 1909-10.....	.....	.....	10 00	
Interest on Sewer Assessments.....	48 24		132 42	
Street Cleaning and Watering Division:				
Street Cleaning Division, 1908-1909.....	.....	.....	918 75	
Taxes, 1908.....	184,222 47		922,163 88	
Taxes, 1907.....	83,671 27		466,014 17	
Taxes, 1906.....	981 83		11,928 17	
Taxes, 1905.....	255 93		3,432 38	
Taxes, 1904.....	80 47		1,255 19	
Taxes, 1903.....	40 00		404 17	
Taxes, 1902.....	.....	.....	3,607 08	
Taxes, 1901.....	.....	.....	119 20	
Taxes, 1900.....	.....	.....	2 00	
Corporation tax.....	.....	.....	24,004 97	
Interest on Taxes.....	12,863 03		62,533 95	
Weights and Measures...	906 06		2,321 92	
		375,754 01		3,171,776 51
Carried forward.....	.....	$502,403 74	.....	$5,038,561 70

	Receipts in May, 1909.		Total Receipts for four months ended May 31, 1909.	
Brought forward.....	.....	$502,403 74	.....	$5,038,561 70
COUNTY OF SUFFOLK.				
Fines, Fees and Costs....	$18,269 07		$74,218 95	
House of Correction, Deer Island:				
Labor, sale of Material, etc.:				
1909-10.....	22 42		174 47	
1908-09	.....	.....	787 61	
Pedlers	88 00		208 00	
		18,379 49		75,389 03
Total amount received and paid to City Treasurer..	.....	$520,783 23	.....	$5,113,950 73

FINAL REPORT OF THE SPECIAL COMMITTEE TO INVESTIGATE THE CONDITIONS OF THE ACCOMMODATIONS FOR PERSONS AWAITING TRIAL IN VARIOUS MUNICIPAL COURT BUILDINGS.

City of Boston,
Board of Aldermen, June 14, 1909.

The special committee of the Board of Aldermen appointed to make an investigation of the conditions of the accommodations for persons awaiting trial in the various municipal court buildings of the city begs leave to submit the following final report:

During the past winter a special committee, consisting of the undersigned, was appointed by the Chairman of the Board of Aldermen to investigate the conditions of the accommodations for persons awaiting trial throughout the city. This committee personally inspected all the police stations in the city, most of the sub-stations, the central station at Pemberton square, and the County Jail on Charles street. After this careful inspection the members of your committee decided to study the question of accommodations for persons awaiting trial, from a theoretical, as well as from a practical, point of view. We therefore examined exhaustively the authorities on prison reform, with special attention to the accommodations of those who have not yet been condemned. We have consulted with Commissioner O'Meara, to whom we wish to express our thanks for the valuable assistance which he has rendered us. Our next step was to draw up a series of questions relating to this matter, based on what

we had learned from a comparison of the actual conditions existing in Boston with the conditions recommended by the authorities on the subject. These questions were submitted to Commissioner O'Meara, who called together his police captains, and returned to us their answers. We also sent these questions to the heads of the police departments of eight of the largest cities in the United States. We take pleasure in thanking the heads of these departments for the courtesy which they showed us in answering our questions, and for the interest which they took in our investigation.[1] Finally, we wish to thank District Attorney Arthur D. Hill,[2] and the Prison Association of Massachusetts,[3] who rendered us extremely valuable assistance in our attempt to make the public realize the condition of affairs existing in this city.

Facts.

In dealing with the conditions as they now exist in Boston, we shall say little about the accommodations for the police officers and for the administration of justice, except that they are very cramped. We shall confine our attention almost entirely to the condition of the cells where persons awaiting trial are kept. The situation in Boston may be briefly summarized as follows:

1. The cells are in the basement below the level of the ground; are often flooded, and are still more often damp.
2. The cells are so dark that it is hard to tell whether they are occupied or not. In some it is hardly possible to see one's hand before one's face.
3. The ventilation of the cells is very bad, and consists usually of the small door and a hole in the back about a foot square through which no air passes. The door opens into a hall, at one end of which is a window.
4. Almost all the cells have only small doors, instead of their entire front being open, with iron bars. Such cells as exist here are forbidden by law in Minnesota.
5. The plumbing is very bad. Almost all the bowls are flushed from the outside at irregular intervals. In most of the stations the bowls are all attached to one pipe, so that if one becomes stuffed up they are all rendered useless. The conditions arising from

[1] See Appendix A. [2] See Appendix B. [3] See Appendices C and D.

this state of affairs are as bad as one could possibly imagine. The committee did not have to use its imagination.

6. In most of the station houses there are no separate quarters for women. They are kept in cells immediately adjoining those of the men, and within such a short distance that everything which the men say can be heard by the women, and *vice versa.*

7. In most of the station houses there are no separate quarters for minors.

8. In most of the station houses the number of cells is so limited that two or three are very often kept in each cell.

9. The walls of the cells, in most of the stations, are rough and full of cracks, where it is practically impossible to exterminate vermin. The committee in one place actually saw vermin on the bench of the cell.

The conditions which have just been described, of course, prevail to a greater extent in some stations than in others. The County Jail on Charles street is remarkably good, especially in the women's quarters. Station 14 at Brighton, and the sub-station in West Roxbury, in the Old Highland Club, are both good. The new Roxbury Courthouse has good accommodations for persons awaiting trial. In the City Prison, at Pemberton square, the conditions are good on the Somerset street side. On the side facing the court the cells have not sufficient light or ventilation, and in the women's quarters there are many objectionable features. Station 16 on Boylston street, near Hereford street, is better than most of the police stations, since it has open-front cells surrounded by windows. Station 1 on Hanover street has the open-front cells, but the windows in the cell rooms open on to a stable yard, which is objectionable. In Stations 11 and 13, Jamaica Plain and Dorchester, the physical conditions are bad, but the number of arrests is so limited that immediate necessity for improvements is not great. The same is true of Station 12 at City Point. But in the city stations, numbered 2, 3, 4 and 5, the Roxbury stations and 9 and 10, South Boston Station 6[1], East Boston Station 7, Charlestown Station 15 and the courthouse at South Boston, the conditions are very bad indeed. The four city stations have one mitigating feature, namely, persons sent to these stations are transferred to the central prison at Pember-

[1] See Appendix D.

ton square as soon as possible. All these stations which we have just mentioned are in the condition described above, and all should be changed. The detention rooms of the Superior Court in the Pemberton Square Courthouse was also visited by us and was found to be in a very disgraceful condition, as will be set forth later.

Principles Involved.

The situation just described is, in the opinion of your committee, a menace to the public health and a menace to public morals. It is well recognized among medical men that persons under the influence of liquor (who constitute a large proportion of the persons held for trial) are peculiarly susceptible to diseases of all kinds, since their powers of resistance have been weakened. It is also well recognized among medical men that disease germs thrive in places where there is little light and fresh air, and where there is dampness and bad plumbing. Yet in nearly all the station houses of Boston dozens of such men and women, peculiarly susceptible to disease, are crowded, two or three in a cell, in places peculiarly fitted for the activity of disease germs. In short, if the city had been trying to find some method especially calculated for the spread of disease, it could not have discovered a better system for that purpose than the one actually existing and allowed to continue in its police stations.

The menace to the public morals is just as serious. It is frequently said — "Why waste sympathy on such a poor class of men"? It is not so much "sympathy" with the so-called "low class" as it is a desire to prevent the spread of moral disease that is behind a movement like this. Anyone who gives the matter thought can see for himself that indiscriminate association of persons held for trial is a prolific source of crime. Suppose, for example, a boy of seventeen is arrested for a first offence, and has to spend two nights and days in a cell next to a confirmed criminal. Can any good citizen fail to see the danger of association like that? Yet this is done constantly. Much more could be said on this point if it were not such an obvious one that argument is really unnecessary.

Those who have really thought about the matter have recognized that conditions like this existing in Boston are a menace to public health and public morals. As far back as 1887, the Howard Association of London took the matter up in that city. In a pamphlet issued by it, entitled "Unconvicted Prisoners," it says:

In October, 1886, the Committee of the Howard Association, in their annual report then issued, stated as follows in reference to the shocking state of the "accommodation" of prisoners awaiting trial (many of whom, it must be remembered, are quite innocent) in a considerable proportion of the courthouses in which the assizes and sessions are held in England and Wales: "There remain in some localities underground places of detention for prisoners awaiting trial, where there is hardly a glimmer of daylight, and in which poor wretches are crowded, perhaps for days, with horrid sanitary arrangements, and this, too, at the times when their lives and liberties are at stake and should require the accused to have all their faculties about them. This is an abominable state of things. But it actually exists in England at the present time. And, meanwhile, some of the local authorities who are responsible for it resist injunctions to improve these places on the score of expense."

A London police officer states in the "Pall Mall Gazette" that the cells at the Old Bailey, "below the court," are "unfit for beasts to herd in." But both at the Old Bailey and at the Middlesex Sessions House, as in many similar courts elsewhere, the innocent and the guilty awaiting trial are exposed to filthy and blasphemous remarks from their fellow-prisoners. The officer just quoted adds: "The passages resound with 'God blind me,' the boxes are little hells, and the women are worse than the men."

One of the most experienced of English Prison Governors informed the secretary of the Howard Association that he had known serious evils to result to innocent persons merely in consequence of their being for a short time exposed to the gaze or companionship of habitual criminals whilst waiting together in the courthouse before trial.

The persons awaiting trial should, in general, be accommodated with separate cells, accessible to daylight. . . . The requirements of common decency should be provided. But the committee state that, "Tried by these tests, there are few, indeed, of the places in which prisoners are confined when awaiting trial which satisfy all, or even any considerable portion of them."

In 1877, at Newport, R. I., a prison reform conference was held at which most of the experts on the subject were assembled. At this conference an "outline draft," formulated by Dr. Wines, the eminent specialist on prison reform, was submitted and adopted by the conference.

Section 8 of this outline draft begins as follows:

The station house or lockup.— We now come to the treatment of adult criminality. Here the first institution of the series is the station house, or police station; a class of prisons whose population exceeds, probably, twice told, if not more, than all others put together. No further statement is required to show their importance and need of attention.

The multitude perhaps scarcely realize the existence of such prisons, and the few who do, knowing that the inmates are put there for a night or a day, or, it may be, a few hours only, think it a matter of small moment how they are treated, or under what circumstances of discomfort placed. It is here, emphatically, in these primary schools of corruption and degradation, that the first work of prison reform must begin; and the increased attention they have been receiving of late is a pleasing token of progress in the humanities of prison discipline.

The right construction and management of lockups are subjects that challenge careful thought and study. If the principle *obsta principiis* — stop the beginnings of evil — be a law of moral government, then the lockup is the point where the prison reformer must commence his work if he would do it well, since on the moral condition in which his previous imprisonments have left the culprit will depend, in great measure, the

reformatory action of the house of correction or the state prison; for how can we raise a man up in whom there is nothing left of moral stamina upon which we can lay hold?

The needed reform here requires that these prisons be constructed and managed on the following principles:

1. Such an enlargement of accommodations, at whatever cost (for it will be cheapest in the end), as will furnish a separate cell for each inmate.

2. A complete fulfillment of the laws of sanitary science in respect to ventilation, cleanliness, etc. . . . .

The indiscriminate association of persons held for trial we believe to be a prolific source of crime; and, further, that all prisons used for detention and safe custody of such persons should be constructed and administered in such manner as to prevent such association.

These principles, enunciated years ago, are undeniable and fundamental; yet, as has been pointed out, they are being violated every day in almost all the station houses of the City of Boston. This is due, of course, not to the management of the Police Department, but to the fact that the stations were built at a time when men were unfamiliar with the now well recognized principles of prison reform.

Recommendations.

A great deal of money must be spent by the city before this grievous state of affairs is remedied. Your committee, realizing that the city cannot afford to do everything in one year, recommends that the following steps be taken at once as a start in the right direction:

1. Make such changes and alterations in the detention room of the Superior Court as will render the same decent.
2. Erect in Charlestown a new combination courthouse and police station.
3. Erect in South Boston a new courthouse.
4. Erect in East Boston a new combination courthouse and police station.

The detention room can probably be bettered at small expense, and should be attended to while changes are being made at the courthouse. The room itself is only about 15 feet square, with one window on the north side. There have been as many as 127 persons in the room at one time. Thirty or forty are often there. To reach the second session from the detention room, persons awaiting trial have to be taken through the first session, past the judge and jury, and the witnesses and spectators. Moreover, there is no separate or sufficient accommodation for women, who now sit crowded together on one settee in a corner of the room, next the court

officers, separated from the men prisoners only by a wire network. There is but *one* toilet room for *both* men and women. To reach it the women have to pass through the main detention room, filled with men. Such conditions should not be allowed to continue.

Your committee has picked out Charlestown, South Boston and East Boston as the places where beginnings should be made, for various reasons. In the first place, the court accommodations, and also the accommodations for police officers, are very bad indeed in all these places. New buildings are needed on this account, as well as on account of the outrageous condition of the cells. The cell room in Charlestown is as bad as any cell room in the city, with the exception of Station 2. The general conditions are far worse than in Station 2, because the number of arrests in Station 2 is comparatively light, and these are sent as soon as possible to the Central Prison at Pemberton square; whereas in Charlestown the number of arrests is very large, and those arrested have to stay in the cells until their trial is reached or until released. In Charlestown there are eighteen cells in a double tier, the lower tier being partly below ground. Of these cells two are reserved for women, in no way separated from the cells for the men. On the Seventeenth of June, 1908, there were six men in a cell. On almost every Sunday in the year there are from two to three men in the cells. The cells are dark and badly ventilated. The best, in fact the only, way of realizing the actual conditions is to go and examine the cells and cell rooms.

In South Boston the cells are occupied for only about an hour and half or two hours each day, but the congestion is greater there than anywhere else. There are four cells *below* the *level of the ground*, each about 8½ feet long, 7 feet high and 5½ feet wide. They open onto a passage 8 feet wide and 24 feet long, partly filled by a sink and a furnace. A window, 3 by 4 feet, at one end has to be kept closed because of the children on the streets. At the other end of the passage is a door opening into a stable yard, with a small window in it. This window is the only means of ventilation, as the air holes in the cells afford practically no ventilation. One cell at each end is reserved for women and for minors. In the two central cells the men are placed, and they average fourteen a day. In other words, in a cell just large enough to accommodate with decency one man, there are crowded seven every day. The closets here, as in Charlestown, are flushed from the outside at irregular intervals.

In East Boston the courthouse and police station are on opposite sides of the street. The cells in the summer are often flooded with water. They are below ground, dark and badly ventilated. Though not in such bad condition as those in Charlestown, the East Boston situation has one very bad feature: Persons awaiting trial are led across the street and through a school yard, in order to reach the court room. The effect of this upon the children can be readily imagined.

It has been suggested that a small sum of money spent in repairing and remodeling the present buildings in Charlestown and South Boston would do away with the existing evils. Your committee sincerely hopes that such a course will not be adopted. In the first place, the building in South Boston is not worth spending $35,000 on. It was built in 1869 for an armory, and has been remodeled since then into a courthouse. The chairman of the committee went over the building from roof to cellar with an expert builder, who declared that if an individual owned the building he would not entertain for an instant the idea of trying to remodel the present structure.

In Charlestown the City Hall is in better condition, and there is a large amount of vacant space in it. But to make the necessary changes, and to get a modern, up-to-date and decent police station and courthouse, it is the opinion of your committee that a much larger sum than $35,000 would be necessary. Moreover, it is a serious question whether the site of the present courthouse and police station is the one best suited for the purposes. In coming to this conclusion, your committee weighed carefully the statements of certain architects, who have reported that the necessary changes could be made for $35,000, and the statements of certain experts in matters connected with building, that they could not be done.

It must be borne in mind that in making changes now we must look ahead and determine what is economical in the long run, and not what will involve the least expenditure this year. Moreover, care must be taken in remedying the present evils to really remedy them, and not to take half-way measures. Your committee recommends strongly that the following principles be insisted upon:

1. There should be enough cells so that usually there should be only one in the cell, and never more than two in a cell.
2. Each cell should have plenty of light and air and should be kept clean.

3. Each cell should be above ground and free from dampness.

4. Each cell should have its entire front open with iron bars.

5. Each cell should have a separate system of plumbing with automatic flushing.

6. The cells for women and minors should be entirely separate and out of hearing of those of the men and from each other.

If any citizen is in doubt as to whether $35,000 is or is not large enough to really remedy existing evils, or is in doubt as to whether the spending of $35,000 is true economy or short-sighted parsimony, your committee urges such citizen to examine the buildings for himself, bearing in mind during the examination the changes demanded by public health and public morals. We feel sure that the opinion of all thinking citizens will be practically unanimous that $35,000 spent in either of these buildings will not make the changes demanded by public health and public morals, and will be short-sighted parsimony.

We urge that every citizen of Boston take upon himself personally the duty of examining these conditions and determine what should be done. We feel sure that whoever realizes what the conditions in Boston are, and how vitally these conditions affect public health and public morals, will also realize that this state of affairs must cease, and this disgrace to the city must be wiped out, no matter what the cost. The morals and the health of a large proportion of our people are too vital a matter to be trampled under foot for the sake of saving a few dollars.

Respectfully submitted,

Matthew Hale,
John J. Attridge.

In Board of Aldermen, June 14, 1909.

Ordered printed, and placed on file.

Attest:

John T. Priest,
City Clerk.

APPENDIX A.

Questions Relating to Accommodations for Persons Awaiting Trial and Answers Thereto.

1. Should the cells be in the basement of the building or should they be entirely above ground?
2. Should the cell room, when possible, be built in an ell and separate from the police station?
3. What part of the building do you find best suited for the cells?
4. What provision should be made for light and air?
5. What is your opinion of a cell constructed entirely of steel?
6. Should the entire front of the cell from wall to wall be constructed of steel bars with openings or spaces between them, or should the cell door only be constructed in this manner?
7. Of what material should the walls and ceilings be made?
8. Of what material should the benches be made?
9. Of what material should the floors of the cells be made?
10. What should be the size of the cells?
11. Should the cell extend to the ceiling of the cell room or should there be an air space above the top of the cell?
12. What system of plumbing is used in your cell rooms?
13. Should each cell have a water-closet?
14. If so, should it be flushed from the inside or outside?
15. Of what material should the walls and ceilings be made?
16. What special provisions, as to all construction, should be made for persons brought in unconscious as a result of drinking to excess?
17. What special accommodations, if any, should be given women and minors? Should they be kept in separate quarters, out of hearing of the men's quarters?
18. What provisions should be made for a matron to be in attendance for the comfort of women?
19. What should be the greatest number of persons confined in a single cell?

20. What, in your opinion, is the best manner of exterminating vermin, and otherwise cleaning the cells?

21. What are your department rules as to cleaning cells?

City of Boston, Police Department,
Office of the Commissioner, April 17, 1909.

Aldermen Matthew Hale and John J. Attridge:

Gentlemen,— In further reply to your letter of April 10, I beg to say that copies of the list of questions proposed by you were furnished to the captains of the fifteen land police divisions for examination, and that two days later they met with the Superintendent of Police and Captain Savory, the property clerk, and fully discussed the matters involved. I am, therefore, able to forward to you in compact form the consolidated opinions of all these captains — unanimous except in two instances, which are noted.

Respectfully,

Stephen O'Meara,

Police Commissioner.

OPINION OF THE SUPERINTENDENT OF POLICE, THE PROPERTY CLERK AND THE CAPTAINS OF THE FIFTEEN LAND DIVISIONS OF THE BOSTON POLICE DEPARTMENT IN RESPONSE TO QUESTIONS ASKED BY ALDERMEN MATTHEW HALE AND JOHN J. ATTRIDGE, A COMMITTEE OF THE BOARD OF ALDERMEN.

1. Q. Should the cells be in the basement of the building or should they be entirely above ground? A. Above ground.

2. Q. Should the cell room, when possible, be built in an ell and separate from the police station? A. In an ell, with door leading from it, to load prisoners (two captains dissenting).

3. Q. What part of the building do you find best suited for the cells? A. On the ground floor, in rear of building.

4. Q. What provision should be made for light and air? A. Windows on sides and skylights, with modern ventilators; electric lights at night.

5. Q. What is your opinion of a cell constructed entirely of steel? A. Not recommended.

6. Q. Should the entire front of the cell, from wall to wall, be constructed of steel bars with openings or spaces between them, or should the cell door only be constructed in this manner? A. Whole front (three captains dissenting for different reasons).

7. Q. Of what material should the walls and ceilings be made? A. Reinforced concrete sides and ceiling.

8. Q. Of what material should the benches be made? A. Wood.

9. Q. Of what material should the floors of the cells be made? A. Concrete.

10. Q. What should be the size of the cells? A. Eight feet deep, eight feet high and six feet wide.

11. Q. Should the cell extend to the ceiling of the cell room, or should there be an air space above the top of the cell? A. Air space on top.

12. Q. What system of plumbing is used in your cell rooms? A. Latrine automatic, — "Mott." Tank system outside.

13. Q. Should each cell have a water-closet? A. Yes.

14. Q. If so, should it be flushed from the inside or outside? A. Outside.

15. Q. Of what material should the walls and ceilings be made? A. Reinforced concrete, sides and ceiling.

16. Q. What special provisions as to cell construction should be made for persons brought in unconscious as a result of drinking to excess? A. The floors of one or more cells should be constructed of wood on an inclined plane, sloping towards the door, no water-closets or benches.

17. Q. What special accommodations, if any, should be given women and minors? Should they be kept in separate quarters, out of hearing of the men's quarters? A. Should be.

18. Q What provisions should be made for a matron to be in attendance for the comfort of women? A. A large room with sufficient number of cells.

19. Q. What should be the greatest number of persons confined in a single cell? A. Not over three.

20. Q. What, in your opinion, is the best manner of exterminating vermin and otherwise cleaning the cells? A. Hot water and sulphonapthol.

21. Q. What are your department rules as to cleaning cells? A. Cells cleaned every morning.

Police Department of the City of St. Louis.
Office of the Chief, 208 South Twelfth street.

Hon. J. J. Attridge, *Alderman,*
City Hall, Boston.

April 14, 1909.

Dear Sir, — In reply to your letter of April 10, inclosing a list of questions which you desire that I should answer, I take pleasure in quoting below your questions and following the same up with my answers:

1. "Should the cells be in the basement of the building, or should they be entirely above ground"? A. Cells should be above ground. However, they should be on the ground floor of the building. Provision should be made for plenty of light and ventilation.

2. "Should the cell rooms, when possible, be built in an ell and separated from the police station"? A. Cell room should be under the same roof with police station. In fact, it should be in close proximity to the main office, where the pedigree, etc., of a prisoner is taken.

3. "What part of the building do you find best suited for the cells"? A. On the ground floor. The use of elevators and stairways are a nuisance, and the practice is dangerous in handling prisoners, especially drunken persons.

4. "What provision should be made for light and air"? A. The ceiling in the cell room should be at least 18 feet from the floor line. Large windows ought to be provided. Sunlight is essential to an ideal sanitary cell room.

5. "What is your opinion of a cell constructed entirely of steel"? A. The "all steel" constructed cell only should be considered. It is easily cleaned and disinfected. When properly constructed it leaves no joints and crevices to attract vermin.

6. "Should the entire front of the cell from wall to wall be constructed of steel bars with openings or spaces between them, or should the cell door only be constructed in this manner"? A. The entire front of each cell should be of steel bars, including the door. This allows the free passage of air and light.

7. "Of what material should the walls and ceilings be made"? A. The walls should be of solid steel. The ceilings should have a barred opening at least 3 feet 6 inches wide, running the entire length of the cell.

8. "Of what material should the benches be made"? A. The benches should be constructed of oak.

9. "Of what material should the floors of the cells be made"? A. The entire cell room floor, including the floor in the cell proper, should be of granitoid. Provision should be made in various parts of the cell room, outside of cell proper, for bell traps in the floor for drainage purposes.

10. "What should be the size of the cells"? A. Cells should be at least 7 feet wide, 12 feet long and 8 feet high.

11. "Should the cell extend to the ceiling of the cell room or should there be an air space above the top of the cell"? A. There should be at least 10 feet used for an air space between the top of cell and the ceiling.

12. "What system of plumbing is used in your cell room"? A. No part of the plumbing is exposed in the cells save the automatic flush valve which flushes the water-closet. It is operated by the occupant of the cell. The valve closes automatically when released.

13. "Should each cell have a water-closet"? A. Each cell should be provided with a water-closet. It should be placed in a recess in one end of the cell. The water-closet, seat and bowl should be of heavy porcelain ware. All crevices about the closet should be filled to prevent vermin nests.

14. "If so, should it be flushed from the inside or outside"? A. (See No. 13.)

15. "Of what material should the walls and ceilings be"? A. The walls should be of white glazed brick and the ceiling of Acme plaster.

16. "What special provisions, as to cell construction, should be made for persons brought in unconscious as a result of drinking to excess"? A. No special provision for unconscious persons as a result of drinking to excess is made. If a person is intoxicated he or she is sent to the City Dispensary. If they are serious they are forwarded to the City Hospital. If not, they are put back in the hold-over.

17. "What special accommodations, if any, should be given women and minors? Should they be kept in special or separate quarters, out of hearing of the men's quarters"? A. Intoxicated women or men of police character are put in hold-over (see 1st floor plan marked 'H.O. for women'), and other women prisoners are placed in matron's room. Boys and girls under sixteen are not locked up at headquarters, but are forwarded to House of Detention, which is a separate building under jurisdiction of the Probation Officer.

18. "What provisions should be made for a matron to be in attendance for the comfort of women"? A. We have two matrons, one working day watch and the other the night, at headquarters. They have separate quarters on second floor of building, consisting of kitchen, bathroom, reception room and cell room. Comfortable and clean beds are installed in those quarters. Iron bars protect all doors and windows. The matron also goes to the first floor hold-over to search women prisoners.

19. "What should be the greatest number of persons confined in a single cell"? A. Comfortable room, enough space to admit of each prisoner liberty of lying down should he so desire. In the event we are crowded we have to adapt ourselves to the circumstances and put as many as necessary in each cell.

20. "What, in your opinion, is the best manner of exterminating vermin, and otherwise cleaning the cells"? A. First provide competent janitors. Occasionally wash the entire cell and bench with a strong solution of some high grade washing powder and hot water. Liquid roach and vermin exterminator (some good brands in the market) should

frequently be sprayed in the cracks and crevices. This, however, requires constant attention. Allow no food or rubbish to accumulate. It attracts roaches and other vermin.

21. "What are your department rules as to cleaning cells?" A. (See No. 20.)

I am sending you under separate cover plans of the hold-over and ground floor of Police Headquarters, which accept with my compliments. You may retain the plans.

I trust this information will prove available for your use.

Very truly yours,

E. P. Creecy.

Chief of Police.

Bureau of Police,
City Hall, Philadelphia, April 22, 1909.

Mr. John J. Attridge, *Alderman,*
Aldermen's Room, City Hall, Boston, Mass.:

Dear Sir,— In reply to your communication of recent date, requesting me to state my views, etc., regarding certain questions which you inclosed, I beg to answer said questions as follows:

1. The cells should be entirely above the ground, where better ventilation can be had than in the basement.

2. The cell room should be in a building entirely separate from the police station, to prevent noisy prisoners disturbing the patrolmen who are obliged to sleep in the station, and should be reached by a corridor leading from the police station.

3. Where possible, the cell room should be in the rear of the police station, where the prisoners would not be in sight of the public, and the noise made by them would not reach the street.

4. The cell room should be lighted and ventilated by large windows on at least two sides, preferably on three sides of the room, with a grating door on the front, opening on a corridor leading to the police station.

5. The cells should not be constructed entirely of steel; the partition walls should be of stone or cement.

6. The entire front of the cells should be of steel bars, with openings or spaces between them; this provides better light and ventilation than where the doors only are of steel bars.

7. The walls and ceiling should be stone or cement.

8. The benches should be made of wide hardwood planks, 2 inches in thickness.

9. The floors should be of cement and should be graded and drained, with *drain in center of cell.*

10. The cells should be about 6 feet wide and 9 feet deep.

11. There should be an air space between the tops of the cells and the ceiling of the cell room for ventilating purposes.

12. Automatic flush, with tank outside of cells, which flushes the water-closet in each cell every few minutes.

13. Each cell should have a water-closet.

14. The tank and other equipments should be outside the cells, but in the cell room.

15. See answer to No. 7.

16. Persons found unconscious, from any cause, are not placed in cells, but are taken to the nearest hospital for treatment; it would not be practicable to have cells constructed specially for the use of uncon-

scious drunks. Persons brought in helplessly intoxicated should be placed on the floor of a cell, where they can be under the constant observation of the turnkey.

17. Female prisoners should be confined in that side of the cell room where the cell doors face in a different direction from the doors of the males' cells. Minors should be placed in cells by themselves, unless they are under fourteen years of age, when they should be placed in the matron's cell room, in her quarters.

18. A matron should be on duty at each police station at all hours, day and night, to attend to the wants of female prisoners, lost children, runaways, etc. Should the matron be absent when such cases are brought in, they should be sent to the police station of the adjoining district having a matron on duty.

19. This depends on circumstances; as to the size of the cell; how long the prisoners will be confined; the season of the year, etc., but at no time should a greater number be confined in one cell than can be comfortably accommodated.

20. In this city we have a contract with a party who has a patented preparation for ridding places of vermin; we notify him when necessary, and he sends his men to clean them out. The cells should be thoroughly scrubbed with hot water, brushes and hose every morning after the prisoners have been removed.

21. Our rules require the turnkey to thoroughly clean the cells and cell room daily, as above, and he is held responsible for the condition as to cleanliness of everything inside the cell room door.

Trusting that this information will be useful to you, I am,

Yours respectfully,

JOHN B. TAYLOR,
Superintendent.

CITY OF MINNEAPOLIS,
POLICE DEPARTMENT, April 19, 1909.

Mr. JOHN J. ATTRIDGE, *Alderman,*
City of Boston, Mass.:

DEAR SIR,— Answering your letter of the tenth of April, I note the plan of our Central Police Station.

Our jail is on the fifth or top floor of the City Hall. We have good light and ventilation. The cells are constructed of iron bars with spaces between, and the partitions are constructed of sheet iron. The state law requires all cells to be constructed open at the top as well as the sides and front. Our floors are made of cement and the benches of wood. We have a large air space above the cells, and the plumbing is first class, a closet in every cell that can be flushed *either from the inside or the outside.* We do not have any wooden covers to the closets, as they would be broken frequently. Any prisoner who is brought in who is very drunk and in a stupor is immediately examined by our police surgeon, and, if necessary, he is taken to the city hospital, or the jailor is cautioned to watch him closely. We have one corridor of cells made from steel bars and partitions, and a steel floor underneath the cement floor, and this is used for bad characters who may have to stay more than one night, say from Saturday until Monday. Our jail is supposed to be merely a hold-over, and when prisoners are bound over to the grand jury, they are taken at once to the county jail, which is in the same building, on the county side.

We have a special ward for women, with a *night and a day matron* in charge. This is entirely separated from the men's ward, and no noise can be heard from outside of the ward. It is seldom necessary to put

over one person in a cell, and it is never done in the women's ward Our cells are cleaned and fumigated daily. We also have a boy's ward, which is *entirely separate from the other two wards.* This is in charge of the matron. We have a matron in continuous attendance who has living quarters on the same floor of the jail, and the same rule for calling the police surgeon when necessary applies to her department. Our cells are 8 feet 3 inches in height, in length 7 feet, and in width 5 feet. All visitors to our city who have seen our jail say that it is one of the best. Hoping that this information will be of service to you, I remain,

Respectfully yours,

Frank T. Corriston,

Superintendent of Police.

Police Department, City of New York.

To the Police Commissioner:

Sir,— In reference to attached memorandum from the Board of Aldermen, Boston, Mass., I have the honor to submit the following:

1. Cells in all cases should be entirely above the street level.

2. From a sanitary standpoint, good results could be obtained where cell room is located in an ell, separate from the police station.

3. In separate building, the entrance to same being in view of the officer on desk duty.

4. By the installation of windows above the top of cells and with ventilating skylight in center of prison roof.

5. Cannot be improved upon for safe construction.

6. The entire front, including door of cell, should be constructed of steel bars, spaced about 4 inches on centers.

7. Wall of cells should be made of steel plates, and the tops of cells should be made of steel perforated plates.

8. Benches should be made of whitewood plank, 2 inches thick, in one piece in width, and kept 1 inch from the wall.

9. Floors of cells should be of concrete, graded to the corridor.

10. For the detention of one person, a cell 4 feet by 6 feet 6 inches would be of sufficient size.

11. Cells should not be over 7 feet high, as air space above the cells is an essential factor.

12. Porcelain water-closets with integral seats, arranged so that the flush and vent pipes are not exposed on the inside of cell. Lavatory provided in corridor.

13. Each cell should have a water-closet.

14. The flushing of cell water-closets to be operated solely by the doorman from the prison corridor.

15. The inside walls and ceiling of cell room should be of enameled brick.

16. No provisions are made, the person is immediately sent to a hospital in the care of an ambulance surgeon.

17. No special accommodations are made for women, their cells being the same as for men. Minors are not detained at police stations, but are sent to the S. P. C. C. Separate prisons are necessary for males and females.

18. Matron's quarters should be provided adjacent to the female prison, so that the matron will be within hearing and with direct communication from the prison to the prison corridor.

19. One person to a cell, except in cases where there is not sufficient cell room for the number detained, when two are placed in one cell. This is a practice rarely adopted. Where more than one person is to be detained, a large detention cell is the most practicable.

20. No crevices or open joints should be in the walls of cells. The interior and exterior of cells to be painted annually, and the interior of cells sprayed with a disinfectant weekly.

21. Doorman washes out each cell with a hose every morning after the prisoners are taken to court.

Respectfully,
Chief Inspector.

Department of Police,
City of Buffalo, N. Y., April 15, 1909.

Matthew Hale, John J. Attridge, *Aldermen,*
Boston, Mass.:

Gentlemen,— Replying to your favor of the 10th instant, in reference to cells for confinement of prisoners in station houses, would say that conditions vary so much to suit different locations that no set rules could be given. In general, my opinion from past experience is as follows:

In addition to safety, light, ventilation and cleanliness should be the first consideration.

The cells proper to be in the center of the cell room, with corridor all around them; cells built of sheet steel with open bar front, sides and back steel plates; floors to be granolite or cement; a trapped sewer connection with the room, so the cells could be flushed with hose at any time; steel plates to be painted with light color, rust-proof paint; ceilings same as sides and back. Closets in each cell self-flushing; all pipe connections to be covered and inaccessable to the prisoners. A large sink or washstand in the outer corridor. Cells to be operated with both the single lock and universal lock system, that is, so they could be locked and opened separately or all unlocked at one time with a lever in case of fire in the building; most all jails and penitentiaries have this system in use.

The general cell department to be on the first floor, on level with main office, where prisoners are brought in; advisable to have a lower set of cells, for emergency, under the upper set, where the building will allow it. Cell building to be separate from the station house proper, and, if lower cells are used, to have a moat around the building inside walls, a covered connection between the station house and cell department; the object in having buildings separated so that the noise from the prisoners will not disturb the officers at rest in the station house or interfere with the transaction of business. Benches in cells to be of heavy oak plank, securely fastened and set low — not over one foot — so that prisoners rolling off will not be injured; advisable to have one or more cells fitted with low beds or cots for use of sick prisoners.

For drunks and tough female prisoners, a cell department similar to those for men, but separated. For the better class of female prisoners, a separate cell department, second floor preferable,— my idea a large room, windows and doors secured with bars, room to be furnished with two or three cells for emergency cases; the large room to be furnished with beds and bedding and the prisoners not locked in cells unless unruly, they to be in charge of the matron, whose rooms should be near by.

In our police headquarters recently destroyed by fire, we had this arrangement for women, and also a private cell department for the better class of men prisoners and minors, except that no beds were furnished, only blankets they slept in being furnished, the men the cells being only locked at night, having the freedom of the outer room during the daytime. After prisoners have a hearing and are held for the grand jury they are committed to jail.

These are my ideas for the conditions here, and hope some of the points suggested may be of benefit to you. If I can be of further service, advise; will be pleased to favor you.

Yours truly,

Michael Regan,
Superintendent.

City of Detroit,
Department of Police, April 14, 1909.

John J. Attridge, Esq., *Alderman,*
City Hall, Boston, Mass.:

Dear Sir,— Replying to yours of the tenth instant, I give you my personal opinions in regard to the questions asked, as follows:

1. Cells should be entirely above ground.
2. Not necessary for cell room to be separate from station.
3. Rear of building best suited for cells.
4. All possible provisions to insure best light and air.
5. I think steel cells are all right.
6. Entire front of cell should be bars, in order to give free circulation of air.
7. Walls and ceilings should be of steel.
8. Benches should be made of pine planks.
9. Floors should be of concrete.
10. Cells should be at least 6 by 8 feet.
11. Cells should not extend to ceiling, but should have air space above.
12. Modern open plumbing is used in our cell rooms.
13. Not necessary for each cell to have water-closet.
14. If water-closets are provided, they should be flushed from without.
15. Walls and ceilings should be of steel.
16. In the case of supposed drunks, we call the city physician. If he declares the man to be drunk, the man is put in an ordinary cell.
17. Women and minors should be put in separate quarters, out of hearing of the men's quarters.
18. We have matrons on duty constantly.
19. Only one person to a cell when possible.
20. For vermin, we find the only remedy to be constant use of patent exterminators, such as chemicals, etc.
21. Our rules require that the doorman shall keep the cells scrupulously clean at all times.

Awaiting your further pleasure, I am,

Yours very truly,

John J. Downey,
Superintendent of Police.

City of Cincinnati, Ohio,
Department of Police, April 14, 1909.

Messrs. Matthew Hale and John J. Attridge, *Aldermen,*
Boston, Mass.:

Gentlemen,— I have the honor to advise you that your communication of April 10 is hardly applicable to our Police Department.

We have ten different districts in this city, and there is a jail, or rather a detention house, in each one; number of cells running from ten to fifty; but they are not regular jails, and nobody is kept in them much longer than a day and a night.

The cells are about 7 by 4 feet, 7 feet high, and are arranged in tiers, but all open and do not run to the ceiling.

Your questions, I think, are more applicable to prisons and county jails than they are to police detention houses.

Respectfully,

PAUL M. MILLIKIN,
Chief of Police.

DEPARTMENT OF POLICE, PROVIDENCE, R. I.

1. Should the cells be in the basement of the building, or should they be entirely above ground? A. Entirely above ground.

2. Should the cell room, when possible, be built in an ell and separate from the police station? A. Yes.

3. What part of the building do you find best suited for the cells? A. See No. 2.

4. What provision should be made for light and air? A. Skylight.

5. What is your opinion of a cell constructed entirely of steel? A. Good.

6. Should the entire front of the cell, from wall to wall, be constructed of steel bars, with openings or spaces between them, or should the cell door only be constructed in this manner? A. Just the door.

7. Of what material should the walls and ceilings be made? A. Steel.

8. Of what material should the benches be made? A. Hard wood.

9. Of what material should the floors of the cells be made? A. Cement.

10. What should be the size of the cells? A. 9 feet by 4 feet.

11. Should the cell extend to the ceiling of the cell room, or should there be an air space above the top of the cell? A. Air space above.

12. What system of plumbing is used in your cell rooms?

13. Should each cell have a water-closet? A. Yes.

14. If so, should it be flushed from the inside or outside? A. Outside.

16. What special provisions as to cell construction should be made for persons brought in unconscious as a result of drinking to excess?

17. What special accommodations, if any, should be given women and minors? Should they be kept in separate quarters, out of hearing of the men's quarters? A. Yes.

18. What provisions should be made for a matron to be in attendance for the comfort of women? A. Matron should be in attendance day and night. Should have a room near the women's quarters.

19. What should be the greatest number of persons confined in a single cell? A. One.

20. What, in your opinion, is the best manner of exterminating vermin and otherwise cleaning the cells? A. See No. 21.

21. What are your department rules as to cleaning cells? A. Use hose with hot water as often as necessary.

P. EGAN,
Chief of Police.

APPENDIX B.

LETTER ISSUED BY DISTRICT ATTORNEY ARTHUR D. HILL ON APRIL 24, 1909, TO THE PAPERS.

"By permission of Aldermen Attridge and Hale, I accompanied them when they went on their visit to inspect the detention houses at East Boston, Charlestown and South Boston, and in company with them I made a thorough inspection of all three buildings. From what I then saw, I was entirely convinced that the present condition of these buildings was a disgrace to the city, and that it was absolutely necessary that they should be replaced by places better fitted for the work they are called on to do.

"These buildings were built years ago. The business of the courts occupying them has entirely outgrown their accommodations. In consequence, not only the accommodations for the court, its officials and the police officers, but the quarters reserved for persons under arrest are grossly inadequate. The accommodations for prisoners are a disgrace to any civilized community, being neither sanitary, decent nor reasonably comfortable. Even if the people detained had all been convicted of guilt, the places would still be improper. When it is considered that all of them in theory, and few of them in fact, are innocent, the condition is one not to be tolerated.

"I fully appreciate the need for economy in the city's affairs, but there are some things on which no community can afford to economize, and one of these is reasonably decent accommodations for the administration of justice, and for the care of persons accused of crime. If the city were twice as poor as it really is, it would be right that these courthouses should be rebuilt in a proper way.

"The only thing that could be done would be to tear down these old buildings and build new ones. No one who has seen them can believe that they could be repaired or altered so as to serve their purpose."

APPENDIX C.

LETTER SENT BY MASSACHUSETTS PRISON ASSOCIATION TO MAYOR HIBBARD.

[COPY.]

To his Honor Mayor George A. Hibbard:

The undersigned cordially approve the action of the City Council in making provision for new courthouses and police stations at Charlestown and East Boston and for a new courthouse at South Boston. The unfitness of the existing buildings is beyond question, whether they are considered from a sanitary standpoint or from that of the convenience and efficient administration of judicial business.

Far more serious than either of these considerations is the moral injury which comes to the persons who are herded together in these stations while they are waiting trial.

All the proposed improvements should have been made long ago, and we believe should not be longer delayed. We respectfully urge your approval of the loans for them.

(Signed) JOSEPH G. THORP, *President.*
FREDERICK B. ALLEN.
WARREN F. SPALDING, *Sec'y.*
J. RICHARD CARTER.
E. D. BARBOUR.

APPENDIX D.

CIRCULAR ISSUED BY MASSACHUSETTS PRISON ASSOCIATION.

The Station-House Question.

At a meeting of the Directors of the Massachusetts Prison Association Wednesday afternoon, Secretary Warren F. Spalding made a report upon the proposed improvements of the police station at Charlestown and the courthouse and detention house at South Boston, taking strong grounds against patching up the present buildings, and in favor of thorough work along the plan proposed by the city council.

Charlestown.

Referring to the Charlestown station he said it is wholly inadequate to its work. There are but eighteen cells, while the number of prisoners frequently reaches from forty to fifty, and on Sundays runs much higher. The cells are small, and very dark, and some of them are damp. The ventilation is very poor, very little fresh air reaching the inmates, and there is no circulation. To confine two (sometimes three) persons in one of these cells is almost inhuman. From the standpoint of health the station cannot be criticised too severely.

The cells for women are so situated that every word spoken can easily be heard by prisoners of the other sex.

There is no provision for separating juvenile offenders from adults, and none for separating different classes of offenders. The moral injury which comes from the indiscriminate association of all classes is incalculable.

The quarters for officers are far too small, are badly arranged and poorly ventilated. The proximity of the stable is injurious.

The court room is unfit for its uses. Women are separated from men only by a wire screen, which does not prevent them from seeing and talking with each other. The room used for the trial of children is so small that while one is on trial others must remain in the court room in which the trial of adults is in progress.

There is but one remedy for these evils if the station is to remain in the present building. That is to tear out everything, leaving only the four walls, and rebuild cells, officers' quarters and court room. This will require a large sum, — fully as large as that provided by the loan order. To repair, remodel or rearrange the building for a small sum will not remedy the evils. The cost would be large, and the results unsatisfactory.

The station is badly situated, at the side of the district. A considerable percentage of the arrests are made in the Sullivan square section. The police business of the Charlestown district is increasing, being larger this year than it was in 1908, which was the record year. The distance which the patrol wagon must travel, with the station as it is, necessitates keeping a prisoner at the box a long time, in bad surroundings.

A new station, in the vicinity of Sullivan square, would probably be better than a reconstruction of the old one, and not more expensive.

South Boston.

The building used for a courthouse at South Boston is badly arranged and inconvenient for the work of the court. The provision for prisoners waiting trial consists of four small, dark, poorly ventilated cells. The number of prisoners is so large that three and sometimes four are put in a

cell. The women prisoners are put in a cell adjoining those used for men, so that there is no bar to conversation between the sexes. There is only one cell for women, and there can be no separation of those who are locked up. On the day of my visit a girl of eighteen was confined in a cell with two women who have been arrested frequently.

The prisoners are brought from two police stations to this building, where they are held for trial. Station 12 is fairly adapted to its work, but the cells are dark. Station 6 is unfit for the detention of prisoners. Some of them remain for twenty-four hours, and when Sundays and holidays come together, for two days and more.

The ideal way to provide for South Boston prisoners is to have a building containing a house of detention, to which they shall be taken from the stations. This should be connected with the court room, and should have cells enough for all who are held for trial, with the complete separation of the sexes and of juveniles from adults.

The present building is in bad repair, the roof especially so. I can see no way by which the prisoners can be provided for by any remodeling. It would be a waste of money. A new municipal building would be cheaper in the end, and far better.

The directors adopted the following resolution:

"Resolved, That we heartily commend the action of the City Council in providing for the better treatment of persons arrested for crime in Charlestown and South Boston. We are convinced by the report of the secretary that the present station at Charlestown and the cells used in the courthouse at South Boston are unfit for use, and the courthouses badly adapted to their work. We are of the opinion that the expenditures proposed by the City Council are none too large for the work which should be done, and should regret to see the appropriations diminished."

APPENDIX E.

PAPERS DEALING WITH STATION 6.

43 Tremont Street, Boston, Mass., April 24, 1909.

Messrs. Hale and Attridge,
Boston, Mass.:

Gentlemen,— Having been interested for a number of years in the improvement of Police Station No. 6, South Boston, in which my efforts have been apparently fruitless, it is with pleasure that I have remarked your endeavors to improve the conditions of our courts and station houses, among which is Station 6.

Therefore I make bold to send you what facts and information I have concerning Police Station 6, hoping that it will be of help to you.

About the year 1904 I called on the old Police Board about the need of improving Station 6. I took the matter up at the time with Commissioner Harry Adams, who was the member of the board in charge of such matters, and who was thoroughly conversant with the conditions existing and heartily in favor of improving them, and advised me at the time to see the then mayor, the late Hon. P. A. Collins, which I did.

Mayor Collins, on account of the financial condition of the city, could not do anything at that time, but promised that the matter would be gone into the following year.

The following year came a change of administration. During the mayoralty of the Hon. John F. Fitzgerald an interest was taken in the matter of Station 6 by the alderman from South Boston, Hon. John E. Baldwin, who in the year 1906 and again in the year 1907 introduced orders for a loan for enlarging and bettering the station, and also asking for a copy of the sanitary condition of the said station made by the Board of Health at the request of Mayor Fitzgerald.

A copy of said orders, request and report, taken from the minutes of the City Council, I send you herewith.

The station house is very old, and not adequate to cope with the increased needs of the district. I understand that the basement cells for prisoners can seldom be used as they are in an unfit condition. From reliable information I have received, the station was originally built over a spring which was not walled but filled with gravel and stones, and which, at certain seasons of the year, makes the basement of the station where the cells are very unhealthy.

The building is old and outgrown, the accommodations for prisoners and officers inadequate, the painting condition poor, and the whole not in accord with our present-day ideas of public institutions.

Wishing you success in a task that, from the point of public commendation, may be thankless, yet commendable in its humanitarianism, I remain,

Very truly yours,
John F. Duffy.

COPIES OF ALDERMAN BALDWIN'S ORDERS.

MINUTES OF CITY COUNCIL, June 25, 1906.— Page 603.

ALDERMAN BALDWIN offered an order:

That the Committee on Finance be requested to provide in the first loan bill the sum of $10,000 for the purpose of acquiring land adjacent to Police Station 6, South Boston, for the enlargement of said station.

Passed; sent down.

MINUTES OF CITY COUNCIL, May 13, 1907.— Page 385.

ALDERMAN BALDWIN offered an order:

That the Committee on Finance be requested to provide in the first loan bill a sum of $10,000 to be used for the enlargement of the Police Station No. 6, South Boston.

Referred to Committee on Finance.

CITY COUNCIL MINUTES, June 3, 1907.— Page 428.

CONDITION OF STATION 6.

ALDERMAN BALDWIN offered an order:

That the Board of Health be requested, through his Honor the Mayor, to furnish this Board with a copy of the report of their investigation of the condition of Police Station No. 6, now on file in their office.

Referred to Committee on Finance.

CITY COUNCIL MINUTES, June 10, 1907.— Page 433.

CONDITION OF STATION 6.

The following was received:

CITY OF BOSTON,
OFFICE OF THE MAYOR, June 7, 1907.

To the Board of Aldermen:

I transmit herewith a communication from the Board of Health, in answer to your order requesting a copy of the report upon the condition of Police Station No. 6.

Respectfully,

JOHN F. FITZGERALD, *Mayor.*

HEALTH DEPARTMENT, June 6, 1907.

Hon. JOHN F. FITZGERALD, *Mayor:*.

DEAR SIR,— Inclosed please find copy of the report of investigation of the condition of Police Division 6 by the Sanitary Board No. 1, appointed by the Board of Health, to be forwarded to the Board of Aldermen as requested of you by them.

Very truly yours,

JOHN J. DOUGLAS,
Secretary Board of Health.

Boston, October 30, 1906.

To the Board of Health:

Gentlemen,— I have this day inspected public building Police Station 6, Broadway, Ward 13, in charge of Police Department, and make the following report:

This is a three-story and basement brick building with patrol wagon attached. The building is old, not in more than medium repair, and poorly arranged for the needs of this district. In the basement are a number of cells which have long since been abandoned as useless. On the first and second floors are tiers of ill-lighted and poorly ventilated cells, each having a water-closet, the bowls of which are filthy, corroded and offensive. The guard room is poorly lighted. The dormitories are on the second and third floors and are, for the most part, crowded with beds; on the third floor a number of small rooms might be arranged into one large dormitory. The roof seems to be leaky in two places, as indicated by stains in the ceiling.

The patrol house and stable are located on Athens street. The accommodations for both men and horses are poor, and in our opinion inadequate, and we suggest that radical changes are necessary.

Drainage stood strong peppermint test.

Personal history of health of sixty-two men good.

Thomas B. Shea, M. D.,
C. A. Brown,
Sanitary Board No. 1 appointed by the Board of Health.

Referred to Committee on Public Improvements.

Allied Printing Trades Union Label Council Boston, Mass. 21

[Document 118 — 1909.]

[CHAPTER 486.]

Commonwealth of Massachusetts.

In the Year One Thousand Nine Hundred and Nine.

AN ACT

Relating to the Administration of the City of Boston and to amend the Charter of the Said City.

Be it enacted by the Senate and House of Representatives in General Court assembled and by the authority of the same, as follows:

THE MAYOR AND CITY COUNCIL.

Section 1. The terms of office of the mayor and the members of both branches of the present city council of the city of Boston and of the street commissioner whose term would expire on the first Monday of January, nineteen hundred and ten, are hereby extended to ten o'clock A.M. on the first Monday of February, nineteen hundred and ten, and at that time the said city council and both branches thereof and the positions of city messenger, clerk of the common council, clerk of committees, assistant clerk of committees, and their subordinates shall be abolished. The officials whose terms of office are hereby extended shall, for the extended term, receive a compensation equal to one twelfth of the annual salaries now paid to them respectively. The mayor and city

council elected in accordance with the provisions of this act, and their successors, shall thereafter have all the powers and privileges conferred, and be subject to all the duties and obligations imposed, by law upon the city council or the board of aldermen, acting as such or as county commissioners or in any capacity, except as herein otherwise provided. Wherever in this act the phrase "mayor and city council" appears, it shall be understood as meaning the mayor and city council acting on and after the first Monday of February, nineteen hundred and ten, under the provisions of this and the three following sections. The city council may, subject to the approval of the mayor, from time to time establish such offices, other than that of city clerk, as it may deem necessary for the conduct of its affairs and at such salaries as it may determine, and abolish such offices or alter such salaries; and without such approval may fill the offices thus established and remove the incumbents at pleasure.

Section 2. The mayor from time to time may make to the city council in the form of an ordinance or loan order filed with the city clerk such recommendations other than for school purposes as he may deem to be for the welfare of the city. The city council shall consider each ordinance or loan order presented by the mayor and shall either adopt or reject the same within sixty days after the date when it is filed as aforesaid. If the said ordinance or loan order is not rejected within said sixty days it shall be in force as if adopted by the city council unless previously withdrawn by the mayor. Nothing herein shall prevent the mayor from again presenting an ordinance or loan order which has been rejected or withdrawn. The city council may originate an ordinance or loan order and may reduce or reject any item in any loan and, subject to the approval of the mayor, may amend an ordinance. All sales of land other than school lands, all appropriations for the purchase of land other than for school purposes, and all loans voted by the city council shall require a vote of two thirds of all the members of the city council; and shall be passed only after two separate readings and by two separate votes, the second of said readings and votes to be had not less than fourteen days after the first. No amendment increasing the amount of land to be sold or the amount to be paid for the purchase of land, or the amount of loans, or altering the disposition of purchase money or of the proceeds of loans shall be made at the time of the second reading and vote.

Section 3. All appropriations, other than for school purposes, to be met from taxes, revenue, or any source other than loans shall originate with the mayor, who within thirty days after the beginning of the fiscal year shall submit to the city council the annual budget of the current expenses of the city and county, and may submit thereafter supplementary budgets until such time as the tax rate for the year shall have been fixed. The city council may reduce or reject any item, but without the approval of the mayor shall not increase, any item in, nor the total of a budget, nor add any item thereto, nor shall it originate a budget. It shall be the duty of the city and county officials, when requested by the mayor, to submit forthwith in such detail as he may require estimates for the next fiscal year of the expenditures of the department or office under their charge, which estimates shall be transmitted to the city council.

The city auditor may, with the approval in each instance of the mayor, at any time make transfers from the appropriation for current expenses of one division of a department to the appropriation for current expenses of any other division of the same department, and from the reserve fund to any appropriation for the current expenses of a department; and may also, with the approval of the mayor, at any time between December first and February first, make transfers from any appropriation to any other appropriation: *provided, however,* that no money raised by loan shall be transferred to any appropriation from income or taxes. He may also with such approval apply any of the income and taxes not disposed of in closing the accounts for the financial year in such manner as he may determine.

Section 4. Every appropriation, ordinance, order, resolution and vote of the city council, except votes relating to its own internal affairs, shall be presented to the mayor, who shall make or cause to be made a written record of the time and place of presentation, and it shall be in force if he approves the same within fifteen days after it shall have been presented to him, or if the same is not returned by him with his objections thereto in writing within said period of fifteen days. If within said period said appropriation, ordinance, order, resolution, or vote is returned by the mayor to the city council by filing the same with the city clerk with his objections thereto the same shall be void. If the same involves the expenditure of money, the mayor may approve some of the items in whole or in part and disapprove other of the items in whole or in part; and such items or parts of items

as he approves shall be in force, and such items or parts of items as he disapproves shall be void.

Section 5. Except as otherwise provided in this act, the organization, powers, and duties of the executive departments of the city shall remain as constituted at the time when this section takes effect; but the mayor and city council at any time may by ordinance reorganize, consolidate, or abolish departments in whole or in part; transfer the duties, powers, and appropriations of one department to another in whole or in part; and establish new departments; and may increase, reduce, establish or abolish salaries of heads of departments, or members of boards. Nothing in this act shall authorize the abolition or the taking away of any of the powers or duties as established by law of the assessing department, building department, board of appeal, children's institutions department, election department, fire department, Franklin Foundation, hospital department, library department, overseers of the poor, schoolhouse department, school committee, or any department in charge of an official or officials appointed by the governor, nor the abolition of the health department.

Section 6. No contract for lighting the public streets, parks, or alleys, or for the collection, removal, or disposal of refuse, extending over a period of more than one year from the date thereof, shall be valid without the approval of the mayor and the city council after a public hearing held by the city council, of which at least seven days' notice shall have been given in the City Record.

Section 7. The city council at any time may request from the mayor specific information on any municipal matter within its jurisdiction, and may request his presence to answer written questions relating thereto at a meeting to be held not earlier than one week from the date of the receipt of said questions, in which case the mayor shall personally, or through a head of a department or a member of a board, attend such meeting and publicly answer all such questions. The person so attending shall not be obliged to answer questions relating to any other matter. The mayor at any time may attend and address the city council in person or through the head of a department, or a member of a board, upon such subject as he may desire.

Section 8. Neither the city council, nor any member or committee, officer, or employee thereof shall, except as

otherwise provided in this act, directly or indirectly on behalf of the city or of the county of Suffolk take part in the employment of labor, the making of contracts, the purchase of materials, supplies or real estate; nor in the construction, alteration, or repair of any public works, buildings, or other property; nor in the care, custody, and management of the same; nor in the conduct of the executive or administrative business of the city or county; nor in the appointment or removal of any municipal or county employee; nor in the expenditure of public money except such as may be necessary for the contingent and incidental expenses of the city council. The provisions of this section shall not affect the powers or duties of the city council as the successor of the present board of aldermen relative to state or military aid and soldiers' relief.

It shall be unlawful for the mayor or for a member of the city council or for any officer or employee of the city or of the county of Suffolk or for a member of the finance commission directly or indirectly to make a contract with the city or with the county of Suffolk, or to receive any commission, discount, bonus, gift, contribution or reward from or any share in the profits of any person or corporation making or performing such contract, unless such mayor, member of the city council, officer, or employee or member of the finance commission immediately upon learning of the existence of such contract or that such contract is proposed, shall notify in writing the mayor, city council, and finance commission of such contract and of the nature of his interest in such contract and shall abstain from doing any official act on behalf of the city in reference thereto. In case of such interest on the part of an officer whose duty it is to make such contract on behalf of the city, the contract may be made by any other officer of the city duly authorized thereto by the mayor, or if the mayor has such interest by the city clerk: *provided, however,* that when a contractor with the city or county is a corporation or voluntary association, the ownership of less than five per cent of the stock or shares actually issued shall not be considered as being an interest in the contract within the meaning of this act, and such ownership shall not affect the validity of the contract, unless the owner of such stock or shares is also an officer or agent of the corporation or association, or solicits or takes part in the making of the contract.

A violation of any provision of this section shall render the contract in respect to which such violation occurs voidable at the option of the city or county. Any person violating the provisions of this section shall be punished by a fine of not more than one thousand dollars, or by imprisonment for not

more than one year, or both. Chapter five hundred and twenty-two of the acts of the year nineteen hundred and eight is hereby repealed.

THE EXECUTIVE DEPARTMENT.

Section 9. All heads of departments and members of municipal boards, including the board of street commissioners, as their present terms of office expire (but excluding the school committee and those officials by law appointed by the governor), shall be appointed by the mayor without confirmation by the city council. They shall be recognized experts in such work as may devolve upon the incumbents of said offices, or persons specially fitted by education, training or experience to perform the same, and (except the election commissioners, who shall remain subject to the provisions of existing laws) shall be appointed without regard to party affiliation or to residence at the time of appointment except as hereinafter provided.

Section 10. In making such appointments the mayor shall sign a certificate in the following form:

CERTIFICATE OF APPOINTMENT.

I appoint (Name of Appointee) to the position of (Name of Office) and I certify that in my opinion he is a recognized expert in the work which will devolve upon him, and that I make the appointment solely in the interest of the city.

Mayor.

Or in the following form, as the case may be:—

CERTIFICATE OF APPOINTMENT.

I appoint (Name of Appointee) to the position of (Name of Office) and I certify that in my opinion he is a person specially fitted by education, training, or experience to perform the duties of said office, and that I make the appointment solely in the interest of the city.

Mayor.

The certificate shall be filed with the city clerk, who shall thereupon forward a certified copy to the civil service commission. The commission shall immediately make a careful inquiry into the qualifications of the nominee under such rules as they may, with the consent of the governor and council, establish, and, if they conclude that he is a competent person with the requisite qualifications, they shall file with the city clerk a certificate signed by at least a majority of the commission that they have made a careful inquiry into the qualifications of the appointee, and that in their opinion he is

a recognized expert, or that he is qualified by education, training or experience for said office, as the case may be, and that they approve the appointment. Upon the filing of this certificate the appointment shall become operative, subject however to all provisions of law or ordinance in regard to acceptance of office, oath of office, and the filing of bonds. If the commission does not within thirty days after the receipt of such notice file said certificate with the city clerk the appointment shall be void.

Section 11. The civil service commission is authorized to incur in carrying out the foregoing provisions such reasonable expense as may be approved by the governor and council; the same to be paid by the commonwealth, which upon demand shall be reimbursed by the city of Boston.

Section 12. A vacancy in any office to which the provisions of section nine of this act apply shall be filled by the mayor under the provisions of said section and pending a permanent appointment he shall designate some other head of a department or member of a board to discharge the duties of the office temporarily.

Section 13. Members of boards shall be appointed for the terms established by law or by ordinance. Heads of departments shall be appointed for terms of four years beginning with the first day of May of the year in which they are appointed and shall continue thereafter to hold office during the pleasure of the mayor.

Section 14. The mayor may remove any head of a department or member of a board (other than the election commissioners, who shall remain subject to the provisions of existing laws) by filing a written statement with the city clerk setting forth in detail the specific reasons for such removal, a copy of which shall be delivered or mailed to the person thus removed, who may make a reply in writing, which, if he desires, may be filed with the city clerk; but such reply shall not affect the action taken unless the mayor so determines. The provisions of this section shall not apply to the school committee or to any official by law appointed by the governor.

Section 15. The positions of assistants and secretary authorized by section twenty of chapter four hundred and forty-nine of the acts of the year eighteen hundred and ninety-

five except those in the election department are hereby abolished, and except as aforesaid the said section is hereby repealed.

The civil service laws shall not apply to the appointment of the mayor's secretaries, nor of the stenographers, clerks, telephone operators and messengers connected with his office, and the mayor may remove such appointees without a hearing and without making a statement of the cause for their removal.

Section 16. No official of said city, except in case of extreme emergency involving the health or safety of the people or their property, shall expend intentionally in any fiscal year any sum in excess of the appropriations duly made in accordance with law, nor involve the city in any contract for the future payment of money in excess of such appropriation, except as provided in section six of this act. Any official who shall violate the provisions of this section shall be punished by imprisonment for not more than one year, or by a fine of not more than one thousand dollars, or both.

THE FINANCE COMMISSION.

Section 17. Within sixty days after the passage of this act the governor with the advice and consent of the council shall appoint a finance commission to consist of five persons, inhabitants of and qualified voters in the city of Boston, who shall have been such for at least three years prior to the date of their appointment, one for the term of five years, one for four years, one for three years, one for two years, and one for one year, and thereafter as the terms of office expire in each year one member for a term of five years. Vacancies in the commission shall be filled for the unexpired term by the governor with the advice and consent of the council. The members of said commission may be removed by the governor with the advice and consent of the council for such cause as he shall deem sufficient. The chairman shall be designated by the governor. His annual salary shall be five thousand dollars, which shall be paid in monthly instalments by the city of Boston. The other members shall serve without pay.

Section 18. It shall be the duty of the finance commission from time to time to investigate any and all matters relating to appropriations, loans, expenditures, accounts, and methods of administration affecting the city of Boston or the county of Suffolk, or any department thereof, that may appear to the commission to require investigation, and to report thereon

from time to time to the mayor, the city council, the governor, or the general court. The commission shall make an annual report in January of each year to the general court.

Section 19. Whenever any pay roll, bill, or other claim against the city is presented to the mayor, city auditor, or the city treasurer, he shall, if the same seems to him to be of doubtful validity, excessive in amount, or otherwise contrary to the city's interest, refer it to the finance commission, which shall immediately investigate the facts and report thereon; and pending said report payment shall be withheld.

Section 20. The said commission is authorized to employ such experts, counsel, and other assistants, and to incur such other expenses as it may deem necessary, and the same shall be paid by said city upon requisition by the commission, not exceeding in the aggregate in any year the sum of twenty-five thousand dollars, or such additional sums as may be appropriated for the purpose by the city council, and approved by the mayor. A sum sufficient to cover the salary of the chairman of the commission and the further sum of at least twenty-five thousand dollars to meet the expenses as aforesaid shall be appropriated each year by said city. The commission shall have the same right to incur expenses in anticipation of its appropriation as if it were a regular department of said city.

Section 21. For the purpose of enabling the said commission to perform the duties and carry out the objects herein contemplated, and to enable the mayor, the city council, the governor or the general court to receive the reports and findings of said commission as a basis for such laws, ordinances, or administrative orders as may be deemed meet, the commission shall have all the powers and duties enumerated in chapter five hundred and sixty-two of the acts of the year nineteen hundred and eight and therein conferred upon the commission designated in said act; but counsel for any witness at any public hearing may ask him any pertinent question and may offer pertinent evidence through other witnesses subject to cross-examination by the commission and its counsel.

THE CITY CLERK.

Section 22. The present city clerk shall hold office for the term for which he has been elected, and thereafter until his successor is chosen and qualified. In the year nineteen

hundred and eleven, and every third year thereafter, a city clerk shall be elected by a majority of the members of the city council, to hold office until the first Monday in February in the third year following his election, and thereafter until his successor has been duly chosen and qualified, unless sooner removed by due process of law. The city clerk shall act as clerk of the city council established by this act.

THE CITY AUDITOR.

Section 23. All accounts rendered to or kept in the departments of the city of Boston or county of Suffolk shall be subject to the inspection and revision of the city auditor, and shall be rendered and kept in such form as he shall prescribe. The auditor may require any person presenting for settlement an account or claim against the city or county to make oath before him in such form as he may prescribe as to the accuracy of such account or claim. The wilful making of a false oath shall be perjury and punishable as such. The auditor may disallow and refuse to pay, in whole or in part, any claim on the ground that it is fraudulent or unlawful and in that case he shall file a written statement of his reasons for the refusal.

Section 24. Whenever, in response to an advertisement by any officer or board of the city or county, a bid for a contract to do work or furnish materials is sent or delivered to said officer or board, a duplicate of the same shall be furnished by the bidder to the auditor, to be kept by him and not opened until after the original bids are opened. After the original bids are opened, the auditor shall open and examine the bids submitted to him, and shall compare the same with the original bids. In case any of the bids submitted to the auditor differ from the corresponding original bids, those submitted to the auditor shall be treated as the original bids. The contract shall not be awarded until after both sets of bids are opened.

Section 25. The auditor shall furnish monthly to each head of department a statement of the unexpended balance of the appropriation for that department, and he shall furnish to the mayor and city council a statement of the unexpended balances of all the departments. He shall furnish quarterly to the city council an itemized statement showing the amount of money expended by the mayor and the city council for contingent expenses.

MISCELLANEOUS PROVISIONS.

Section 26. All loans issued by the city after the passage of this act shall be made payable in annual instalments in the manner authorized by section thirteen of chapter twenty-seven of the Revised Laws as amended by section one of chapter three hundred and forty-one of the acts of the year nineteen hundred and eight. No sinking fund shall be established for said loan. All bonds shall be offered for sale in such a manner that the effect of the premiums, if any, shall be to reduce the total amount of bonds issued. No city or county money shall be deposited in any bank or trust company of which any member of the board of sinking fund commissioners of said city is an officer, director, or agent.

Section 27. Every officer and board in charge of a department of the city of Boston or county of Suffolk shall on or before the fifth day of May in each year prepare and furnish to the city auditor a list of the officials and employees under said officer or board and paid by the city or county on the thirtieth day of April preceding. Such lists shall give the names, residence by street and ward, designation, compensation, and date of election or appointment of each of said officials and employees and the date when each first entered the employ of the city or county. It shall be the duty of the city auditor to verify said lists by the pay rolls; and when verified the said lists shall be printed by the superintendent of printing as a city document.

Section 28. The jurisdiction now exercised by the board of aldermen concerning the naming of streets, the planting and removal of trees in the public ways, the issue of permits or licenses for coasting, the storage of gasoline, oil, and other inflammable substances or explosive compounds, and the use of the public ways for any permanent or temporary obstruction or projection in, under, or over the same, including the location of conduits, poles, and posts for telephone, telegraph, street railway, or illuminating purposes, is hereby vested in the board of street commissioners, to be exercised by said board with the approval in writing of the mayor; and the mayor and city council shall have authority to fix by ordinance the terms by way of cash payment, rent, or otherwise, upon which permits or licenses for the storage of gasoline or oil, or other inflammable substances or explosive

compounds and the construction or use of coal holes, vaults, bay windows, and marquises, in, under, or over the public ways shall be issued.

Section 29. Within ninety days after the passage of this act and thereafter there shall be published at least once a week and distributed and sold under the direction of the mayor and on terms to be fixed by the city council and approved by the mayor a paper to be known as the "City Record." All advertising, whether required by law or not, with reference to the purchase or taking of land, contracts for work, materials, or supplies, the sale of bonds, or the sale of property for non-payment of taxes shall appear exclusively in said paper; a list of all contracts of one thousand dollars or more, as awarded, with the names of bidders, and the amount of the bids; appointments by the mayor; and changes in the number and compensation of employees in each department, shall be published in the City Record. The proceedings of the city council and school committee together with all communications from the mayor, shall be published in the City Record.

Section 30. Every officer or board in charge of a department in said city, when authorized to erect a new building or to make structural changes in an existing building, shall make contracts therefor, not exceeding five, each contract to be subject to the approval of the mayor; and when about to do any work or to make any purchase, the estimated cost of which alone, or in conjunction with other similar work or purchase which might properly be included in the same contract, amounts to or exceeds one thousand dollars, shall, unless the mayor gives written authority to do otherwise, invite proposals therefor by advertisement in the City Record. Such advertisement shall state the time and place for opening the proposals in answer to said advertisement, and shall reserve the right to the officer or board to reject any or all proposals. No authority to dispense with advertising shall be given by the mayor unless the said officer or board furnishes him with a signed statement which shall be published in the City Record giving in detail the reasons for not inviting bids by advertisement.

Section 31. At the request of any department, and with the approval of the mayor the board of street commissioners, in the name of the city, may take in fee for any municipal purpose any land within the limits of the city, not already

appropriated to public use. Whenever the price proposed to be paid for a lot of land for any municipal purpose is more than twenty-five per cent higher than its average assessed valuation during the previous three years, said land shall not be taken by purchase but shall be taken by right of eminent domain and paid for in the manner provided for the taking of and the payment of damages for land for highways in said city. No land shall be taken until an appropriation by loan or otherwise for the general purpose for which land is needed shall have been made by the mayor and city council by a two thirds vote of all its members; or in case of land for school purposes by the school committee and schoolhouse department in accordance with law; nor shall a price be paid in excess of the appropriation, unless a larger sum is awarded by a court of competent jurisdiction. All proceedings in the taking of land shall be under the advice of the law department, and a record thereof shall be kept by said department.

Section 32. The first municipal election under this act shall take place on the first Tuesday after the second Monday in January in the year nineteen hundred and ten, and thereafter the regular municipal elections in each year in said city shall be held on the first Tuesday after the second Monday in January.

Section 33. The fiscal year in said city shall begin on February first and shall end on the thirty-first day of January next following; and the municipal year shall hereafter begin on the first Monday in February and shall continue until the first Monday of the February next following. The present terms of office of members of the school committee are hereby extended to the first Monday of February in the years in which their terms respectively expire, and hereafter the terms of office of members of the school committee shall begin with the first Monday of February following their election. The members of the school committee hereafter shall meet and organize annually on the first Monday of February.

Section 34. In Boston beginning with the current year political committees shall be elected at the state primaries instead of at the municipal primaries.

CHARTER AMENDMENTS.

Section 35. At the state election on November second, nineteen hundred and nine, the then registered male voters

of the city of Boston shall be entitled to vote upon the following plans, which shall be printed upon the official ballot in the following form. The voter shall make a cross in the space at the right of the plan which he desires to have adopted. No ballot shall be counted upon which the voter has made a cross in both spaces.

Plan No. 1. The term of mayor to be two years; the city council to consist of one member from each ward (except wards twenty and twenty-four, which shall have two each) nominated in primaries and elected for two-year terms, and nine members elected at large for three-year terms; nominations for school committee, mayor, and councilmen-at-large to be made by independent nominations and by delegates elected by the voters in the primaries. ☐

Plan No. 2. The term of mayor to be four years, subject to recall after two years by not less than a majority of all the voters in the city; the city council to consist of nine members elected at large for three-year terms; all nominations for a municipal election to be made by petition of not less than five thousand voters, without party designations on the ballot. ☐

Section 36. If a majority of the votes cast under the provisions of section thirty-five of this act are in favor of the first plan, then sections thirty-seven to forty-three of this act, both inclusive, shall take effect and sections forty-five to sixty-one, both inclusive, shall be inoperative.

THE MAYOR.

Section 37. The mayor of the city of Boston shall be elected at large to hold office for the term of two years from the first Monday in February following his election and until his successor is chosen and qualified except as hereinafter provided.

Section 38. If a vacancy occurs in the office of mayor before the last nine months of the term of office, the city council shall order an election for a mayor to serve for the unexpired term; and if such vacancy occurs in the last nine months of said term, the president of the city council shall act as mayor. In case of the decease, disability, absence, or resignation of the mayor, and whenever there is a vacancy in the office from any cause, the president of the city council shall perform the duties of mayor. If he is also absent or

unable from any cause to perform such duties they shall be performed by such member of the city council as that body may elect and until such election by the city clerk. The person upon whom such duties shall devolve shall be called "acting mayor," and he shall possess the powers of mayor only in matters not admitting of delay, but shall have no power to make permanent appointments except on the decease of the mayor.

THE CITY COUNCIL.

SECTION 39. There shall be elected in said city a city council of thirty-six members, nine of whom shall be elected at large in the city, and twenty-seven of whom shall be elected by wards as hereinafter provided. At the first municipal election under this act and at each regular municipal election thereafter (when there is to be a mayor elected for two years) the registered voters of each ward, except of wards twenty and twenty-four, shall elect one qualified voter of such ward as a member of said council from said ward for the term of two years and at said election the registered voters of wards twenty and twenty-four, respectively, shall elect two qualified voters of their respective wards as members of said council for the term of two years. At the first election under this act there shall also be elected at large in said city nine members of said city council. No voter shall vote for more than five of said candidates to be elected at large, and the nine candidates receiving the highest number of votes shall be declared elected. The three candidates for membership at large receiving the largest number of votes at said election shall hold office for three years, the three receiving the next largest number of votes shall hold office for two years, the three receiving the next largest number of votes shall hold office for one year. In case two or more persons should receive an equal number of votes, any such person senior in age shall be deemed to have received a larger number of votes than a person his junior in age for the purpose of determining the length of term to which any such person has been elected. The person oldest in years shall be deemed elected to the longer term, and the persons next oldest in years shall be deemed elected for the shorter terms respectively. Thereafter at each annual municipal election there shall be chosen at large three members of the city council to hold office for a term of three years, but no voter shall vote for more than two candidates and the three candidates receiving the highest number of votes shall be declared elected. All said terms shall begin with the first Monday of February following the election.

Section 40. Each member of the city council elected as representative of a ward shall be paid an annual salary of one thousand dollars and each member elected at large shall receive an annual salary of fifteen hundred dollars. No other sum shall be paid from the city treasury for or on account of any personal expenses directly or indirectly incurred by or in behalf of any member of said council.

Section 41. The city council shall be the judge of the election and qualifications of its members; shall elect from its members by vote of a majority of all the members a president who when present shall preside at the meetings thereof; shall from time to time establish rules for its proceedings; and shall, when a vacancy occurs in the office of any member elected at large, elect by vote of a majority of all the members a registered voter of said city to fill the vacancy for the remainder of the municipal year. The vacancy for the remainder of the unexpired term shall be filled at the next annual municipal election, and the city council shall order such vacancy to be filled at such election, unless the vacancy occurs within two months prior to a regular municipal election, in which event the city council shall forthwith order a special election to fill the vacancy for the unexpired term. If within a period of one year after a regular municipal election a vacancy shall occur in the office of a member elected from a ward, the city council shall order a special election in said ward to fill such vacancy for the unexpired term. A majority of the members of the council shall constitute a quorum for the transaction of business. The member eldest in years shall preside until the president is chosen and in case of the absence of the president until a presiding officer is chosen.

Section 42. All elections by the city council under any provisions of law shall be made by a viva voce vote, each member who is present answering to his name when it is called by the clerk or other proper officer, and stating the name of the person for whom he votes, or declining to vote as the case may be; and the clerk or other proper officer shall record every such vote. No such election shall be valid unless it is made as aforesaid.

NOMINATIONS AND ELECTIONS.

Section 43. The primaries in Boston preceding the regular city election in any year shall he held on the sixth Thursday preceding the city election. At such primaries the registered voters of the various political parties of each

ward shall nominate qualified voters of such ward to be candidates for election as representatives of said ward in the city council. There shall also be elected at said primaries delegates to conventions to be called and held on the eighth day after the primaries before the city election. The delegates so elected shall in such convention nominate candidates for election to the school committee, candidates for election at large to the city council, and, in the years when a mayor is to be elected, candidates for election as mayor. Certificate of the nominations made by such conventions shall be filed on or before the twelfth day after the primaries.

Nomination papers in each year shall be issued by the board of election commissioners on and after but not before the day next following the state election.

The provisions of law relating to nominations, election officers, voting places for elections, election apparatus and blanks, calling and conduct of primaries, caucuses and elections, manner of voting at elections, counting and recounting of votes at elections, corrupt practices and penalties shall apply to the primaries and to nominations and elections for the purpose of carrying out the provisions of this section so far as the same are not inconsistent herewith. The board of election commissioners shall have the same powers and duties, where not inconsistent with the provisions of this act, in relation to nominations, nomination papers, preparing and printing ballots, preparing for and conducting primaries, caucuses, counting, recounting, tabulating and determining the votes cast under the provisions of this act, certification of candidates and all other matters relating to elections, which they have now in relation to municipal elections in said city. The members of the board of street commissioners to be appointed by the mayor as provided in this act shall be appointed from the two leading political parties, so that each of said two leading political parties shall be represented thereon.

ALTERNATIVE CHARTER AMENDMENTS.

Section 44. If a majority of the votes cast under the provisions of section thirty-five of this act are in favor of the second or alternative plan, then sections forty-five to sixty-one of this act both inclusive shall take effect and sections thirty-seven to forty-three both inclusive shall be inoperative.

THE MAYOR.

Section 45. The mayor of the city of Boston shall be elected at large to hold office for the term of four years from

the first Monday in February following his election and until his successor is chosen and qualified, except as hereinafter provided.

Section 46. The secretary of the commonwealth (unless notified as hereinafter provided) shall cause to be printed at the end of the official ballot to be used in the city of Boston at the state election in the second year of the mayor's term the following question: Shall there be an election for mayor at the next municipal election, with the words Yes and No at the right of the question and sufficient squares in which each voter may designate by a cross his answer to such question. If a majority of the qualified voters registered in said city for said state election shall vote in the affirmative on said question, there shall be an election for mayor in said city at the municipal election held in January next following said state election, and the same shall be conducted, and the result thereof declared in all respects as are other city elections for mayor, except that the board of election commissioners shall place on the official ballot for said election without nomination the name of the person then holding the office of mayor (other than an acting mayor), unless in writing he shall request otherwise. The mayor then elected shall hold office for four years, subject to recall at the end of two years as provided in this section. If said question is not answered in the affirmative by the vote aforesaid no election for mayor shall be held and the mayor shall continue to hold office for his unexpired term. If prior to October first in the said second year of his term, the mayor shall file with the secretary of the commonwealth a written notice that he does not desire said question to appear upon the ballot at said state election it shall be omitted; his term of office shall expire on the first Monday of February following; and there shall be an election for mayor in said city at the municipal election held in January next following said state election, and at such municipal election the mayor's name shall not be placed on the official ballot unless he is nominated in the manner provided in section fifty-three of this act.

Section 47. If a vacancy occurs in the office of mayor within two months prior to a regular municipal election other than an election for mayor, or within four months after any regular municipal election, the city council shall forthwith order a special election for a mayor to serve for the unexpired term, subject if the vacancy occurs in the first or second year

of the mayor's term to recall under the provisions of the preceding section. If such vacancy occurs at any other time there shall be an election for mayor at the municipal election held in January next following, for the term of four years, subject to recall as aforesaid. In the case of the decease, inability, absence or resignation of the mayor, and whenever there is a vacancy in the office from any cause, the president of the city council while said cause continues or until a mayor is elected shall perform the duties of mayor. If he is also absent or unable from any cause to perform such duties they shall be performed until the mayor or president of the city council returns or is able to attend to said duties by such member of the city council as that body may elect, and until such election by the city clerk. The person upon whom such duties shall devolve shall be called "acting mayor" and he shall possess the powers of mayor only in matters not admitting of delay, but shall have no power to make permanent appointments except on the decease of the mayor.

THE CITY COUNCIL.

SECTION 48. There shall be elected at large in said city a city council consisting of nine members. At the first election under this act there shall be elected nine members of said city council. No voter shall vote for more than nine. The three candidates receiving the largest number of votes at said election shall hold office for three years, the three receiving the next largest number of votes shall hold office for two years, the three receiving the next largest number of votes shall hold office for one year. In case two or more persons elected should receive an equal number of votes those who are the seniors by age shall for the division into classes hereby required be classified as if they had received the larger number of votes in the order of ages. Thereafter at each annual municipal election there shall be chosen at large three members of the city council to hold office for a term of three years. No voter shall vote for more than three. All said terms shall begin with the first Monday of February following the election.

SECTION 49. Each member of the city council shall be paid an annual salary of fifteen hundred dollars; and no other sum shall be paid from the city treasury for or on account of any personal expenses directly or indirectly incurred by or in behalf of any member of said council.

SECTION 50. The city council shall be the judge of the election and qualifications of its members; shall elect from its

members by vote of a majority of all the members a president who when present shall preside at the meetings thereof; shall from time to time establish rules for its proceedings, and shall, when a vacancy occurs in the office of any member, elect by vote of a majority of all the members a registered voter of said city to fill the vacancy for the remainder of the municipal year. The vacancy for the remainder of the unexpired term shall be filled at the next annual municipal election, unless the vacancy occurs within two months prior to such municipal election, in which event the city council shall forthwith order a special election to fill the vacancy for the unexpired term. The member eldest in years shall preside until the president is chosen and in case of the absence of the president, until a presiding officer is chosen.

Section 51. All elections by the city council under any provision of law shall be made by a viva voce vote, each member who is present answering to his name when it is called by the clerk or other proper officer, and stating the name of the person for whom he votes, or declining to vote as the case may be; and the clerk or other proper officer shall record every such vote. No such election shall be valid unless it is made as aforesaid.

Section 52. No primary election or caucus for municipal offices shall be held hereafter in the city of Boston, and all laws relating to primary elections and caucuses for such offices in said city are hereby repealed.

Section 53. Any male qualified registered voter in said city may be nominated for any municipal elective office in said city, and his name as such candidate shall be printed on the official ballot to be used at the municipal election: *provided,* that at or before five o'clock P.M. of the twenty-fifth day prior to such election nomination papers prepared and issued by the election commissioners, signed in person by at least five thousand registered voters in said city qualified to vote for such candidate at said election, shall be filed with said election commissioners, and the signatures on the same to the number required to make a nomination are subsequently certified by the election commissioners as hereinafter provided. Said nomination papers shall be in substantially the following form:

COMMONWEALTH OF MASSACHUSETTS.
CITY OF BOSTON

NOMINATION PAPER.

The undersigned, registered voters of the City of Boston qualified to vote for a candidate for the office named below, in accordance with law, make the following nomination of candidates to be voted for at the election to be held in the City of Boston on January 19 .

NAME OF CANDIDATE. (Give first or middle name in full).	OFFICE FOR WHICH NOMINATED.	RESIDENCE. Street and number, if any.

SIGNATURES AND RESIDENCES OF NOMINATORS.

We certify that we have not subscribed to more nominations of candidates for this office than there are persons to be elected thereto. In case of the death, withdrawal or incapacity of any of the above nominees, after written acceptance filed with the board of election commissioners, we authorize (names of a committee of not less than five persons) or a majority thereof as our representatives to fill the vacancy in the manner prescribed by law.

SIGNATURES OF NOMINATORS. To be made in person.	RESIDENCE MAY 1, OR, AS THE CASE MAY BE, APRIL 1.	WARD.	PREC.	PRESENT RESIDENCE.

ACCEPTANCE OF NOMINATION.

We accept the above nominations.

(Signature of Nominees.)

COMMONWEALTH OF MASSACHUSETTS.

SUFFOLK, SS. . BOSTON, 19

Then personally appeared who, I am satisfied, is one. of the signers of the within nomination paper, and made oath that the statements therein contained are true to the best of his knowledge and belief, and that his post-office address is

Before me,

Justice of the Peace.

SECTION 54. If a candidate nominated as aforesaid dies before the day of election, or withdraws his name from nomination, or is found to be ineligible, the vacancy may be filled by a committee of not less than five persons, or a majority thereof, if such committee be named, and so authorized in the nomination papers. Nomination papers shall not

include candidates for more than one office except that not more than three or nine, as the case may be, candidates for city council may be included in one nomination paper, and not more than two candidates for school committee may be included in one nomination paper. Every voter may sign as many nomination papers for each office to be filled as there are persons to be elected thereto and no more. Nomination papers in each year shall be issued by the board of election commissioners on and after but not before the day next following the state election.

Section 55. Women who are qualified to vote for a member of the school committee may be nominated as and sign nomination papers for candidates for that office in the manner and under the same provisions of law as men.

Section 56. The names of candidates appearing on nomination papers shall when filed be a matter of public record; but the nomination papers shall not be open to public inspection until after certification. After such nomination papers have been filed, the election commissioners shall certify thereon the number of signatures which are the names of registered voters in the city qualified to sign the same. They need not certify a greater number of names than are required to make a nomination, with one-fifth of such number added thereto. All such papers found not to contain a number of names so certified equivalent to the number required to make a nomination shall be invalid. The election commissioners shall complete such certification on or before five o'clock P.M. on the sixteenth day preceding the city election. Such certification shall not preclude any voter from filing objections as to the validity of the nomination. All withdrawals and objections to such nominations shall be filed with the election commissioners on or before five o'clock P.M. on the fourteenth day preceding the city election. All substitutions to fill vacancies caused by withdrawal or ineligibility shall be filed with the election commissioners on or before five o'clock P.M. on the twelfth day preceding the city election.

Section 57. The name of each person who is nominated in compliance with law, together with his residence and the title and term of the office for which he is a candidate shall be printed on the official ballots at the municipal election, and the names of no other candidates shall be printed thereon. The names of candidates for the same office shall be printed

upon the official ballot in the order in which they may be drawn by the board of election commissioners, whose duty it shall be to make such drawing and to give each candidate an opportunity to be present thereat personally or by one representative.

Section 58. No ballot used at any annual or special municipal election shall have printed thereon any party or political designation or mark, and there shall not be appended to the name of any candidate any such party or political designation or mark, or anything showing how he was nominated or indicating his views or opinions.

Section 59. On ballots to be used at annual or special municipal elections blank spaces shall be left at the end of each list of candidates for the different offices, equal to the number to be elected thereto, in which the voter may insert the name of any person not printed on the ballot for whom he desires to vote for such office.

Section 60. All laws not inconsistent with the provisions of this act, governing nomination papers and nominations for, and elections of municipal officers in the city of Boston, shall so far as they may be applicable, govern the nomination papers, nominations and elections provided for in this act. The board of election commissioners shall be subject to the same penalties and shall have the same powers and duties, where not inconsistent with the provisions of this act, in relation to nomination papers, preparing and printing ballots, preparing for and conducting elections and counting, tabulating and determining the votes cast under the provisions of this act, as they have now in relation to municipal elections in said city.

Section 61. The provisions of this act shall apply to any special municipal election held after the year nineteen hundred and nine in the city of Boston, except that nomination papers for offices to be filled at such elections shall be issued by the election commissioners on and after the day following the calling of said special election. Every special municipal election shall be held on a Tuesday not less than sixty days nor more than ninety days after the date of the order calling such special election.

Section 62. All acts and parts of acts so far as inconsistent with this act are hereby repealed; all ordinances

and parts of ordinances so far as inconsistent with this act are hereby annulled; and all acts and parts of acts affecting the city of Boston not inconsistent with the provisions of this act are continued in force; *provided, however,* that the provisions of chapter four hundred and forty of the acts of the year nineteen hundred and nine shall not apply to any election held hereunder prior to the first day of April in the year nineteen hundred and ten.

Section 63. Sections one to fourteen both inclusive and sections twenty-seven, twenty-eight and thirty-one of this act shall take effect on the first Monday of February, in the year nineteen hundred and ten, excepting that so much of section one as is included in the first two sentences thereof, to and including the word "respectively," shall take effect upon the passage of this act; sections sixteen and twenty-three of this act shall take effect thirty days after the passage of the same; section thirty shall take effect ninety days after the passage of this act; and sections fifteen, seventeen to twenty-two, both inclusive, twenty-four to twenty-six, both inclusive, twenty-nine, thirty-two to thirty-six, both inclusive, forty-four, and sixty-two shall take effect upon the passage of this act.

[*Approved June 11, 1909.*]

THE COMMONWEALTH OF MASSACHUSETTS.

Office of the Secretary.

Boston, June 19, 1909.

A true copy of Chapter 486 as printed in the authorized edition of the Acts of the year nineteen hundred and nine.

Witness the Great Seal of the Commonwealth.

[Seal.] Wm. M. Olin,
Secretary of the Commonwealth.

Allied Printing Trades Union Label Council Boston Mass. 21

[Document 119 — 1909.]

WEST END STREET RAILWAY COMPANY.

TWO HUNDRED AND NINETIETH LOCATION.

In Board of Aldermen, June 14, 1909.

The Committee on Railroads, to whom was referred — June 14 — the petition of the West End Street Railway Company for temporary tracks on northwesterly side of Huntington avenue during repairs on bridge over Boston & Albany railroad tracks having considered the subject, respectfully recommend the passage of the accompanying order.

For the Committee,

George P. Anderson,
Chairman.

Ordered, That in addition to the rights heretofore granted to the West End Street Railway Company for locations for tracks in the streets of the City of Boston, said company shall have the right to construct, maintain and use temporarily, under the provisions of chapter 266 of the Acts of 1908, double tracks on the northwesterly side of Huntington avenue, from near Exeter street to near Irvington street, connecting with the existing tracks at either end; together with all necessary curves, cross-overs, switches and connections; said tracks being shown by red lines on a plan made by A. L. Plimpton, dated June 5, 1909, and deposited in the office of the Superintendent of Streets.

And the consent of the Board of Aldermen is granted to said company to establish and maintain the overhead single

trolley electric system of motive power in the operation of its cars on said location, and to erect, maintain and use iron poles, not less than twenty feet in height, at places indicated by red dots or circles on the aforesaid plan, or at such other places, to be shown by blue dots or circles on said plan, as may be approved by the Superintendent of Streets, and to place on said poles such wires and other appliances as the Commissioner of Wires shall approve.

The right to lay down the tracks located by this order is upon condition that the whole work of laying the same, the form of rail to be used, and the kind and quality of material used in paving said tracks, and the kind and locations of poles, shall be under the direction and to the satisfaction of the Superintendent of Streets, and shall be approved by him. Also upon condition that said railway company shall accept this order, and shall file such acceptance with the City Clerk in accordance with the provisions of statute law; otherwise it shall be null and void.

The whole work authorized to be done under the provisions of this order shall be completed within one year from the date of the passage of this order.

Passed. Approved by the Mayor June 25, 1909.

A true copy.

Attest:

W. J. Doyle,
Asst. City Clerk.

ALLIED PRINTING TRADES UNION LABEL COUNCIL BOSTON MASS. 21

[Document 120 — 1909.]

AUDITOR'S MONTHLY EXHIBIT.

GENERAL AND SPECIAL APPROPRIATIONS

FOR

1909-1910.

Auditing Department,
City Hall, Boston, July 1, 1909.

Hon. George A. Hibbard,
Mayor of the City of Boston:

Sir, — The undersigned, in compliance with chapter 6, section 7, Revised Ordinances of 1898, herewith presents an exhibit of the General and Special Appropriations for the present financial year of 1909–1910, as shown in the books in his office, July 1, 1909, including the July draft — being six months' drafts — exhibiting the original appropriations, the balances brought forward from 1908–1909, the amounts drawn July 1, the total expenditures, and the balance of each appropriation unexpended at that date; also a statement of the Debt, Sinking Funds and Right to Borrow, June 30, 1909.

The July Draft comprises special payments and weekly pay rolls during the month of June and pay rolls and bills payable July 1, 1909.

Respectfully submitted,

Julien C. Haynes,
Acting City Auditor.

REGULAR DEPARTMENT APPROPRIATIONS.

Object of Appropriations.	Balances from 1908–09.	Revenue received during 1909–10.	Loans issued in 1909–10.	Appropriations, 1909–10.	Total Credits.	July Draft.	Expenditures for 1909–10.	Balances Unexpended.
Art Department	.....	.....	.....	$400 00	$400 00	$3 10	$109 44	$290 56
Assessing Department	.....	.....	.....	169,400 00	169,400 00	24,787 69	77,029 57	92,370 43
Auditing Department	.....	.....	.....	41,000 00	41,000 00	3,143 00	17,843 80	23,156 20
Bath Department	.....	.....	.....	175,000 00	175,000 00	11,644 51	50,997 62	124,002 38
Board of Aldermen:								
Salaries	.....	.....	.....	21,500 00	21,500 00	1,761 83	10,720 83	10,779 17
Contingent Expenses	.....	.....	.....	5,000 00	5,000 00	73 44	245 33	4,754 67
Building Department:								
Department Expenses	.....	.....	.....	105,000 00	105,000 00	7,691 03	42,528 91	62,471 09
Board of Appeal	.....	.....	.....	5,800 00	5,800 00	50 00	1,504 78	4,295 22
Cemetery Department	.....	$1,796 40	.....	70,000 00	71,796 40	6,875 06	31,947 08	39,849 32
City Clerk Department	.....	.....	.....	45,000 00	45,000 00	3,319 45	19,076 88	25,923 12
City Council:								
City Council Proceedings	.....	.....	.....	15,000 00	15,000 00	843 07	6,491 40	8,508 60
Incidental Expenses	.....	.....	.....	10,000 00	10,000 00	2,121 72	6,759 54	3,240 46
City Debt Requirements:								
City Debt	.....	.....	.....	1,597,784 00	1,597,784 00	.....	.....	1,597,784 00
Interest	$128,000 00	3,131 97	.....	3,240,000 00	3,371,131 97	323,353 13	699,054 44	2,672,077 53
City Messenger Department	.....	.....	.....	35,000 00	35,000 00	2,782 59	14,855 10	20,144 90
Clerk of Committees Department	.....	.....	.....	16,250 00	16,250 00	1,305 24	7,366 00	8,884 00
Collecting Department	.....	.....	.....	126,450 00	126,450 00	9,650 53	61,659 26	64,790 74
Common Council:								
Salaries of Councilmen	.....	.....	.....	22,500 00	22,500 00	1,852 50	11,227 50	11,272 50
Contingent Expenses	.....	.....	.....	2,500 00	2,500 00	68 00	276 32	2,223 68
Salaries of Clerk and Assistants	.....	.....	.....	5,400 00	5,400 00	444 70	2,622 12	2,777 88
Consumptives' Hospital Department	.....	98 85	.....	165,000 00	165,098 85	9,942 34	52,230 50	112,868 35
Carried forward	$128,000 00	$5,027 22	.....	$5,873,984 00	$6,007,011 22	$411,712 93	$1,114,546 42	$4,892,464 80

REGULAR DEPARTMENT APPROPRIATIONS.— *Continued.*

OBJECT OF APPROPRIATIONS.	Balances from 1908–09.	Revenue received during 1909–10.	Loans issued in 1909–10.	Appropriations, 1909–10.	Total Credits.	July Draft.	Expenditures for 1909–10.	Balances Unexpended.
Brought forward	$128,000 00	$5,027 22	.....	$5,873,984 00	$6,007,011 22	$411,712 93	$1,114,546 42	$4,892,464 80
Election Department	.....	.....	.....	160,000 00	160,000 00	5,406 94	28,492 61	131,507 39
Engineering Department	.....	.....	.....	84,000 00	84,000 00	6,378 61	34,957 15	49,042 85
Fire Department	.....	.....	.....	1,540,567 00	1,540,567 00	113,863 40	604,387 43	936,179 57
Health Department	.....	.....	.....	205,000 00	205,000 00	22,761 76	102,369 28	102,630 72
Hospital Department	.....	736 25	.....	600,000 00	600,736 25	40,860 26	236,295 97	364,440 28
Children's Institutions Department:								
Placing-out and Office Division	.....	111 00	.....	80,000 00	80,111 00	8,414 50	43,758 48	36,352 52
Parental School	.....	859 99	.....	63,000 00	63,859 99	4,064 26	25,823 99	38 036 00
Suffolk School for Boys	.....	1,320 85	.....	50,000 00	51,320 85	2,771 51	19,106 93	32,213 92
Institutions Registration Department	.....	.....	.....	20,000 00	20,000 00	1,970 29	10,037 04	9,962 96
Boston Infirmary Department:								
Boston Almshouse and Hospital	.....	.....	.....	145,000 00	145,000 00	10,007 00	74,851 17	70,148 83
Almshouse, Charlestown	.....	.....	.....	17,000 00	17,000 00	1,313 27	10,544 77	6,455 23
Pauper expenses	.....	.....	.....	13,700 00	13,700 00	447 75	5,129 45	8,570 55
Office expenses	.....	.....	.....	4,500 00	4,500 00	444 33	2,201 03	2,298 97
Steamer "John Howard"	.....	.....	.....	7,000 00	7,000 00	358 77	2,257 78	4,742 22
Steamer "Monitor"	.....	.....	.....	25,000 00	25,000 00	4,591 96	14,855 16	10,144 84
Law Department	.....	.....	.....	50,000 00	50,000 00	3,775 28	22,699 05	27,300 95
Carried forward	$128,000 00	$8,055 31	.....	$8,938,751 00	$9,074,806 31	$639,142 82	$2,352,313 71	$6,722,492 60

REGULAR DEPARTMENT APPROPRIATIONS. — *Continued.*

Object of Appropriations.	Balances from 1908–09.	Revenue received during 1909–10.	Loans issued in 1909–10.	Appropriations, 1909–10.	Total Credits.	July Draft.	Expenditures for 1909–10.	Balances Unexpended.
Brought forward	$128,000 00	$8,055 31	.....	$8,938,751 00	$9,074,806 31	$639,142 82	$2,352,313 71	$6,722,492 60
Library Department	100 00	.....	.....	349,455 00	349,555 00	27,026 46	150,420 13	199,134 87
Market Department	.....	.....	.....	10,901 00	10,901 00	848 95	5,227 23	5,673 77
Mayor:								
Office Expenses, etc.	.....	.....	.....	50,000 00	50,000 00	3,876 00	24,448 43	25,551 57
Public Celebrations	240 00	.....	.....	30,000 00	30,240 00	1,757 08	14,701 86	15,538 14
Music Department	.....	.....	.....	19,000 00	19,000 00	218 78	4,486 89	14,513 11
Overseeing of the Poor Dept.	.....	.....	.....	147,013 00	147,013 00	9,179 35	71,720 02	75,292 98
Park Department	.....	954 25	.....	350,000 00	350,954 25	33,604 63	139,933 35	211,020 90
Police:								
Police Department	.....	2,416 05	.....	2,132,907 50	2,135,323 55	176,674 42	870,360 01	1,264,963 54
Licensing Board	.....	.....	.....	37,500 00	37,500 00	2,870 08	17,236 06	20,263 94
Printing Department:								
City Documents, etc.	.....	280 00	.....	35,000 00	35,280 00	9,443 49	21,525 01	13,754 99
Operating Expenses	13,282 30	63,208 38	.....	.....	76,490 68	13,091 88	70,052 78	6,437 90
Public Buildings Department	.....	60 00	.....	250,387 00	250,447 00	12,974 73	74,448 23	175,998 77
Public Grounds Department	.....	4,342 58	.....	140,000 00	144,342 58	14,211 12	60,708 66	83,633 92
Registry Department	.....	.....	.....	37,000 00	37,000 00	2,591 36	14,684 90	22,315 10
Reserve Fund	.....	89 44	.....	200,000 00	200,089 44	8,109 46	27,914 51	172,174 93
Schools:								
School Committee	.....	.....	.....	3,793,708 25	3,793,708 25	543,458 72	2,065,364 72	1,728,343 53
Pensions to Teachers	62,213 01	.....	.....	65,043 19	127,256 20	1,199 00	66,216 13	61,040 07
Physical Education	12,147 26	.....	.....	52,034 56	64,181 82	10,319 65	29,291 47	34,890 35
Schoolhouse Department	.....	.....	.....	339,300 00	339,300 00	15,802 27	97,976 89	241,323 11
Sinking Funds Department	.....	.....	.....	2,500 00	2,500 00	141 00	1,376 61	1,123 39
Soldiers' Relief Department	.....	.....	.....	250,000 00	250,000 00	19,167 85	121,269 73	128,730 27
Statistics Department	.....	.....	.....	11,200 00	11,200 00	570 92	2,767 58	8,432 42
Street Department:								
Central Office	.....	.....	.....	22,782 00	22,782 00	1,861 32	10,880 96	11,901 04
Bridge Division	.....	.....	.....	223,786 00	223,786 00	17,608 18	84,366 71	139,419 29
Carried forward	$215,982 57	$79,406 01	.....	$17,488,268 50	$17,783,657 08	$1,565,749 52	$6,399,692 58	$11,383,964 50

REGULAR DEPARTMENT APPROPRIATIONS.— *Concluded.*

Object of Appropriations.	Balances from 1908–09.	Revenue received during 1909–10.	Loans issued in 1909–10.	Appropriations, 1909–10.	Total Credits.	July Draft.	Expenditures for 1909–10.	Balances Unexpended.
Brought forward	$215,982 57	$79,406 01	.....	$17,488,268 50	$17,783,657 08	$1,565,749 52	$6,399,692 58	$11,383,964 50
Ferry Division	.....	.....	.....	230,000 00	230,000 00	14,900 64	91,601 31	138,398 69
Lamp Division	.....	.....	.....	800,000 00	800,000 00	54,733 62	368,427 86	431,572 14
Paving Division	.....	1,840 47	.....	1,150,000 00	1,151,840 47	87,655 05	338,082 06	813,758 41
Sanitary Division	.....	.....	.....	663,000 00	663,000 00	44,359 54	273,040 75	389,959 25
Sewer Division	.....	230 36	.....	350,000 00	350,230 36	28,468 64	127,223 77	223,006 59
Street Cleaning and Watering Division	.....	.....	.....	605,000 00	605,000 00	63,003 60	220,506 57	384,493 43
Street Laying-Out Dept.	.....	.....	.....	78,000 00	78,000 00	7,281 58	36,116 98	41,883 02
Supply Department	.....	.....	.....	12,500 00	12,500 00	909 42	4,739 53	7,760 47
Treasury Department	.....	.....	.....	47,975 00	47,975 00	4,036 96	24,490 51	23,484 49
Weights and Measures Dept.	.....	.....	.....	24,000 00	24,000 00	1,839 14	10,125 24	13,874 76
Wire Department	.....	.....	.....	55,000 00	55,000 00	4,248 16	22,712 97	32,287 03
County of Suffolk:								
County of Suffolk	.....	.....	.....	1,025,000 00	1,025,000 00	88,869 54	520,657 41	504,342 59
County Debt	.....	.....	.....	65,716 00	65,716 00	.....	8,000 00	57,716 00
County Interest	70 00	.....	.....	132,330 00	132,400 00	.....	54,515 00	77,885 00
Penal Institutions Dept.:								
House of Correction	.....	.....	.....	200,000 00	200,000 00	18,038 45	106,589 74	93,410 26
Office Expenses	.....	.....	.....	20,000 00	20,000 00	1,753 60	10,248 59	9,751 41
	$216,052 57	$81,476 84	.....	$22,946,789 50	$23,244,318 91	$1,985,847 46	$8,616,770 87	$14,627,548 04

LOAN, REVENUE, AND SPECIAL APPROPRIATIONS.

Object of Appropriations.	Balances from 1908–09.	Revenue received during 1909–10.	Loans issued in 1909–10.	Appropriations, 1909–10.	Total Credits.	July Draft.	Expenditures for 1909–10.	Balances Unexpended.	Loans authorized but not issued
Bath Department:									
Bath house, Charlestown									$30,000 00
Bath house, Dewey beach	$2,000 00				$2,000 00			$2,000 00	
Bath house, North End	12,327 94				12,327 94		$3,727 40	8,600 54	
Bath house, Orient Heights,									5,000 00
Bath house, Tenean beach,	2,000 00				2,000 00			2,000 00	
Bathing Establishment, Ward 15	848 08				848 08			848 08	50,000 00
Gymnasium, East Boston									75,000 00
Handball court and shower baths, L-street Bath house									2,500 00
L-street Bath, addition for women									35,000 00
Cemetery Department:									
Dorchester North Burying Ground, stone wall and fence									6,000 00
Evergreen Cemetery, enlargement									40,000 00
Mt. Hope Cemetery, enlargement									40,000 00
City Loans, Redemption of		$414,500 00			414,500 00		414,500 00		
Payments to date:									
Redemption of City Debt Proper $197,500 00						$197,500 00			
Redemption of Cochituate Water Debt, $217,000.00						64,000 00			
Consumptives' Hospital Department:									
Buildings and equipment	2,238 32				2,238 32		1,696 78	541 54	
Carried forward	$19,414 34	$414,500 00			$433,914 34	$261,500 00	$419,924 18	$13,990 16	$283,500 00

LOAN, REVENUE, AND SPECIAL APPROPRIATIONS.— *Continued.*

OBJECT OF APPROPRIATIONS.	Balances from 1908–09.	Revenue received during 1909–10.	Loans issued in 1909–10.	Appropriations, 1909–10.	Total Credits.	July Draft.	Expenditures for 1909–10.	Balances Unexpended.	Loans authorized but not issued
Brought forward	$19,414 34	$414,500 00	.....	.....	$433,914 34	$261,500 00	$419,924 18	$13,990 16	$283,500 00
Completion of second ward,	.....	.....	.....	.....	.....	.....	.....	.....	10,000 00
Cottage ward for women	.....	.....	.....	.....	.....	.....	.....	.....	15,000 00
Domestic building	.....	.....	.....	.....	.....	.....	.....	.....	100,000 00
Hospital for Consumptives,	146,913 85	.....	.....	.....	146.913 85	5,672 55	49,073 11	97,840 74	
Damages by Dogs, etc.	.....	1,034 21	.....	.....	1,034 21	17 60	1,034 21		
Fire Department:									
Engine 29, Ladder 11 house, alterations	4,000 00	.....	.....	.....	4,000 00	.....	.....	4,000 00	
House and apparatus, Parker Hill	14,972 10	.....	.....	.....	14,972 10	.....	.....	14,972 10	
House, land and apparatus, Forest Hills	29,972 10	.....	.....	.....	29,972 10	.....	3,955 94	26,016 16	
House, land and apparatus, Orient Heights	14,969 10	.....	.....	.....	14,969 10	.....	.....	14,969 10	
Landing for fire boat and quarters for men	10,000 00	.....	.....	.....	10,000 00	2,092 40	7,253 82	2,746 18	
New fire boat	59,312 26	.....	.....	.....	59,312 26	5,605 35	22,768 63	36,543 63	55,000 00
New quarters for fire boat crew, Boston side	.....	.....	.....	.....	.....	.....	.....	.....	15 000 00
Highways, making of	111,707 56	.....	$250,000 00	.....	361,707 56	.....	27,720 12	333,987 44	300,000 00
Payments to date:									
St. Construction, $11,939,86	.....	.....	.....	.....	.....	5,757 91			
Land Damages.. 15,780.26	.....	.....	.....	.....	.....	627 99			
Hospital Department:									
Emergency Hospital, East Boston, Equipment	4,606 22	.....	.....	.....	4,606 22	19 70	218 62	4,387 60	
Hospital Buildings, Improvements	10,958 68	.....	.....	.....	10,958 68	.....	.....	10,958 68	
New ward for isolated patients	2,130 08	.....	.....	.....	2,130 08	.....	.....	2,130 08	
Carried forward	$428,956 29	$415,534 21	$250,000 00	.....	$1,094,490 50	$281,293 50	$531,948 63	$562,541 87	$778,500 00

LOAN, REVENUE, AND SPECIAL APPROPRIATIONS.—*Continued.*

Object of Appropriations.	Balances from 1908–09.	Revenue received during 1909–10.	Loans issued in 1909–10.	Appropriations, 1909–10.	Total Credits.	July Draft.	Expenditures for 1909–10.	Balances Unexpended.	Loans authorized but not issued
Brought forward	$428,956 29	$415,534 21	$250,000 00	.....	$1,094,490 50	$281,293 50	$531,948 63	$562,541 87	$778,500 00
Surgical Out-Patient Department Building	1,296 37	.....	.....	.....	1,296 37	.....	.....	1,296 37	
Ward Building for Measles,	3,661 21	.....	.....	.....	3,661 21	603 28	1,269 05	2,392 16	
Children's Institutions Department:									
School Building, Parental School	50,000 00	.....	.....	.....	50,000 00	.....	.....	50,000 00	
Insane Hospital Department:									
Land and Buildings	.....	.....	.....	.....	.....	.....	.....	.....	125,000 00
Boston Infirmary Department:									
Mortuary and receiving room, Long Island	86 66	.....	.....	.....	86 66	.....	.....	86 66	
New Boiler, Long Island	2,000 00	.....	.....	.....	2,000 00	147 96	1,986 23	13 77	
Wharf, Long Island	860 59	.....	.....	.....	860 59	.....	145 27	715 32	
Library Department:									
Branch Library, Charlest'n: Estate	15,000 00	.....	.....	.....	15,000 00	.....	.....	15,000 00	
Alterations and completion	15,000 00	.....	.....	.....	15,000 00	.....	.....	15,000 00	
Library Building, Dartmouth street	54,640 44	.....	.....	.....	54,640 44	.....	.....	54,640 44	
Mayor:									
Old Provincial State House,	7,500 00	.....	.....	.....	7,500 00	.....	1,350 00	6,150 00	
Park Department:									
Public Park Lands	89 75	.....	.....	.....	89 75	.....	.....	89 75	
Ashmont playground, sanitary	4,000 00	.....	.....	.....	4,000 00	.....	.....	4,000 00	
Billings Field, sanitary and shelter	5,000 00	.....	.....	.....	5,000 00	.....	.....	5,000 00	
Castle Island, sanitary	45 49	.....	.....	.....	45 49	.....	.....	45 49	
Carried forward	$588,136 80	$415,534 21	$250,000 00	.....	$1,253,671 01	$282,044 74	$536,699 18	$716,971 83	$903,500 00

LOAN, REVENUE, AND SPECIAL APPROPRIATIONS. — *Continued.*

OBJECT OF APPROPRIATIONS.	Balances from 1908–09.	Revenue received during 1909–10.	Loans issued in 1909–10.	Appropriations, 1909–10.	Total Credits.	July Draft.	Expenditures for 1909–10.	Balances Unexpended.	Loans authorized but not issued
Brought forward	$588,136 80	$415,534 21	$250,000 00	.....	$1,253,671 01	$282,044 74	$536,699 18	$716,971 83	$903,500 00
Castle Island, sanitary, etc.	2,500 00	.....	.....	.....	2,500 00	.....	.....	2,500 00	
Charlesbank, addition to building and shower baths,	5,000 00	.....	.....	.....	5,000 00	.....	.....	5,000 00	
Charlestown playground, gymnastic apparatus	559 41	.....	.....	.....	559 41	3 45	298 18	261 23	
Charlestown playground, sanitary	.....	.....	.....	.....	.....	.....	.....	.....	5,000 00
Columbus Avenue playground, sanitary and lockers	.....	.....	.....	.....	.....	.....	.....	.....	12,000 00
Commonwealth park, sanitary, open-air gymnasium and grading	2,192 12	.....	.....	.....	2,192 12	.....	.....	2,192 12	
Cottage-street playground, gymnastic apparatus, lockers, etc.	692 03	.....	.....	.....	692 03	.....	691 80	23	
First-street playground, lockers and gymnastic apparatus	1,804 09	.....	.....	.....	1,804 09	.....	255 89	1,548 20	
Franklin Field locker building, completion of	8,500 00	.....	.....	.....	8,500 00	.....	.....	8,500 00	
Marcella-street playground, gymnastic apparatus and shower baths	4,000 78	.....	.....	.....	4,000 78	.....	.....	4,000 78	
Marine Park, Pier-head, completion of	1,667 28	.....	.....	.....	1,667 28	.....	.....	1,667 28	
Mystic playground, sanitary and shelter	5,000 00	.....	.....	.....	5,000 00	.....	.....	5,000 00	
North Brighton playground, extension of	5,000 00	.....	.....	.....	5,000 00	.....	.....	5,000 00	
Playground, Orient Heights	30,000 00	.....	.....	.....	30,000 00	.....	.....	30,000 00	
Carried forward	$655,052 51	$415,534 21	$250,000 00	.....	$1,320,586 72	$282,048 19	$537,945 05	$782,641 67	$920,500 00

LOAN, REVENUE, AND SPECIAL APPROPRIATIONS.—*Continued.*

OBJECT OF APPROPRIATIONS.	Balances from 1908–09.	Revenue received during 1909–10.	Loans issued in 1909–10.	Appropriations, 1909–10.	Total Credits.	July Draft.	Expenditures for 1909–10.	Balances Unexpended.	Loans authorized but not issued
Brought forward	$655,052 51	$415,534 21	$250,000 00	.....	$1,320,586 72	$282,048 19	$537,945 05	$782,641 67	$920,500 00
Playground, Parker Hill	.....	.....	.....	.....	.....	.....	.....	.....	60,000 00
Playground, Wards 7 and 9,	16,892 62	.....	.....	.....	16,892 62	.....	16 80	16,875 82	
Playgrounds, Ward 13	.....	.....	.....	.....	.....	.....	.....	.....	25,000 00
Playground, Ward 17	.....	.....	.....	.....	.....	42,826 70	42,826 70	($42,826.70 to be provided for.)	80,000 00
Roslindale playground, sanitary	.....	.....	.....	.....	.....	.....	.....	.....	7,500 00
Savin Hill Park	35,000 00	.....	.....	.....	35,000 00	.....	.....	35,000 00	
Speedway, Franklin Field, completion of	495 96	.....	.....	.....	495 96	.....	119 50	376 46	
Public Buildings Department:									
City Building, Adams and Arcadia streets, addition,	1,302 72	.....	.....	.....	1,302 72	.....	1,130 26	172 46	
East Boston courthouse and police station	.....	.....	.....	.....	.....	.....	.....	.....	80,000 00
New library building, Ward 22	.....	.....	.....	.....	.....	.....	.....	.....	20,000 00
Public Grounds Department:									
Boston Common, parade ground, grading and lockers	.....	.....	.....	.....	.....	.....	.....	.....	12,000 00
Franklin square, sand gardens and gymnastic apparatus	.....	.....	.....	.....	.....	.....	.....	.....	2,500 00
Independence square, new walks	.....	.....	.....	.....	.....	.....	.....	.....	10,000 00
Rapid Transit:									
Rapid Transit	31,060 65	.....	.....	.....	31,060 65	709 07	9,464 65	21,596 00	141,000 00
Rapid Transit Interest and Sinking-Fund	52 50	282,801 45	.....	.....	282,853 95	33 810 00	97,020 00	185,833 95	
Boston Tunnel and Subway	235,501 38	78 77	300,000 00	.....	535,580 15	81,856 43	337,371 07	198,209 08	
Cambridge Connection	.....	469 86	350,000 00	.....	350,469 86	341 15	24,791 61	325,678 25	
Carried forward	$975,358 34	$698,884 29	$900,000 00	.....	$2,574,242 63	$441,591 54	$1,050,685 64	$1,566,383 69	$1,358,500 00

LOAN, REVENUE, AND SPECIAL APPROPRIATIONS. — *Continued.*

OBJECT OF APPROPRIATIONS.	Balances from 1908–09.	Revenue received during 1909–10.	Loans issued in 1909–10.	Appropriations, 1909–10.	Total Credits.	July Draft.	Expenditures for 1909–10.	Balances Unexpended.	Loans authorized but not issued
Brought forward	$975,358 34	$698,884 29	$900,000 00	.....	$2,574,242 63	$441,591 54	$1,050,685 64	$1,566,383 69	$1,358,500 00
Riverbank Subway	3,154 09	.....	.....	.....	3,154 09	124 28	350 11	2,803 98	
School Committee:									
Land and Buildings for Schools	327,558 58	.....	1,000,000 00	.....	1,327,558 58	51 094 01	367,815 16	959,743 42	500,000 00
Sewerage Charges, Repayment of	216 36	.....	.....	.....	216 36	.....	.....	216 36	
Sidewalk Assessments, Repayment of	2,049 01	.....	.....	.....	2,049 01	.....	.....	2,049 01	
South Union Station (Chap. 516, Acts 1896)	.....	.....	.....	.....	.....	.....	.....	.....	425,000 00
Streets:									
Abolishment of Grade Crossings	.....	.....	.....	.....	.....	1,995 00	5,460 44	($5,460.44 to be provided for.)	
Land and buildings, Sanitary and Street Cleaning Divisions, Dorchester	50,275 85	.....	.....	.....	50,275 85	.....	.....	50,275 85	
Broadway Bridge, rebuilding	889 69	.....	.....	.....	889 69	.....	.....	889 69	37,000 00
Cambridge Bridge	359 26	.....	2,100 00	.....	2,459 26	139 00	1,819 26	640 00	
Chelsea-street Bridge	44,704 78	.....	.....	.....	44,704 78	715 00	10,468 22	34,236 56	
Congress-street Bridge	24,791 69	.....	.....	.....	24,791 69	1,862 01	11,848 58	12,943 11	
Foot-bridge, Dalton street to Boylston street	.....	.....	.....	.....	.....	.....	.....	.....	10,000 00
Foot-bridge, Washington street to Hyde Park avenue	.....	.....	.....	.....	.....	.....	.....	.....	10,000 00
Huntington-avenue Bridge	54,582 26	.....	.....	.....	54,582 26	552 14	1,722 53	52,859 73	
Massachusetts-ave. Bridge	9,507 30	.....	.....	.....	9,507 30	1,586 18	7,299 38	2,207 92	
Ferry Improvements	15 60	.....	.....	.....	15 60	.....	.....	15 60	
Street Improvements	77,101 03	4,867 80	.....	.....	81,968 83	14,042 97	29,842 67	52,126 16	
Carried forward	$1,570,563 84	$703,752 09	$1,902,100 00	.....	$4,176,415 93	$513,702 13	$1,487,311 99	$2,737,391 08	$2,340,500 00

LOAN, REVENUE, AND SPECIAL APPROPRIATIONS.—*Concluded.*

OBJECT OF APPROPRIATIONS.	Balances from 1908–09.	Revenue received during 1909–10.	Loans issued in 1909–10.	Appropriations, 1909–10.	Total Credits.	July Draft.	Expenditures for 1909–10.	Balances Unexpended.	Loans authorized but not issued
Brought forward	$1,570,563 84	$703,752 09	$1,902,100 00	.....	$4,176,415 93	$513,702 13	$1,487,311 99	$2,737,391 08	$2,340,500 00
Old Colony avenue, construction of	32,422 61	.....	.....	.....	32,422 61	725 47	6,974 88	25,447 73	
Separate systems of Drainage	231,623 71	.....	664,000 00	.....	895,623 71	28,870 37	215,520 41	680,103 30	
Sewerage Works	51,295 77	.....	300,000 00	.....	351,295 77	19,426 57	117,370 55	233,925 22	
Street Laying-Out Dept.:									
Atlantic avenue extension (Chap. 466, Acts 1899)	8,635 08	.....	.....	.....	8,635 08	.....	.....	8,635 08	
Hyde Park avenue, from Ashland street to Hyde Park line	.....	.....	69,000 00	.....	69,000 00	.....	.....	69,000 00	
Northern avenue and Sleeper street	7,820 31	.....	50,000 00	.....	57,820 31	11,456 18	21,261 70	36,558 61	
Washington street, West Roxbury (Chap. 574, Acts 1907)	2,390 00	.....	.....	.....	2,390 00	25 00	4,928 00	($2,538.00 to be provided for.)	
Water Department[1]	.....	1,538,018 92	.....	.....	1,538,018 92	83,967 15	427,508 09	1,110,510 83	
County of Suffolk:									
Naturalization Fees	5,862 00	.....	.....	.....	5,862 00	.....	1,000 00	4,862 00	
Penal Institutions Department:									
New House of Correction,	9,123 67	.....	.....	.....	9,123 67	300 83	508 83	8,614 84	
House of Correction:									
Machinery and materials for Manufacturing	9,030 10	21,175 69	.....	.....	30,205 79	3,799 02	23,351 40	6,854 39	
Breakwater, etc., Deer Island	.....	50,000 00	.....	.....	50,000 00	.....	.....	50,000 00	
Wall, etc., Deer Island,	9,003 45	.....	.....	.....	9,003 45	32 95	1,519 87	7,483 58	
	$1,937,770 54	$2,312,946 70	$2,985,100 00	.....	$7,235,817 24	$662,305 67	$2,307,255 72	$4,979,386 66	$2,340,500 00
	Less to be provided for							50,825 14	
								$4,928,561 52	

[1] See page 16.

TRUST FUNDS, ETC.

	Balances from 1908–09.	Revenue received during 1909–10.	Total Credits.	July Draft.	Expenditures for 1909–10.	Balances Unexpended.
Fitzgerald Firemen's Gold Medal Fund, Income	$125 75	.....	$125 75	.....	.....	$125 75
John Foster Trust Fund	468 28	$3 31	471 59	.....	.....	471 59
Franklin Fund	17,469 70	149 33	17,619 03	$2,026 00	$14,506 57	3,112 46
Franklin Union	11,006 47	10,816 43	21,822 90	1,406 22	9,692 11	12,130 79
George B. Hyde Bequest	2,555 95	.....	2,555 95	.....	.....	2,555 95
Hospital Department:						
Lamont G. Burnham Ward	9,192 11	67 46	9,259 57	165 20	7,936 21	1,323 36
Patrick A. Collins Memorial Library Fund	.....	1,821 61	1,821 61	.....	.....	1,821 61
Wyman Building Fund	150 00	100 00	250 00	80 00	80 00	170 00
Children's Institutions Department:						
Sawyer Marcella-street Home Fund, Income	584 03	1 75	585 78	88 97	220 07	365 71
Ellen C. Johnson bequest	931 62	52 50	984 12	.....	.....	984 12
Library Department:						
Trust Funds Income	14,346 37	9,348 60	23,694 97	418 43	11,531 41	12,163 56
Patrick F. Sullivan Library Fund	5,000 00	27 40	5,027 40	.....	.....	5,027 40
Phillips Street Fund, Income	3,973 62	.....	3,973 62	805 00	1,432 06	2,541 56
Police Charitable Fund, Income	1,358 18	3,269 88	4,628 06	619 00	3,726 50	901 56
Public Grounds Department:						
Tudor Bequest	296 84	.....	296 84	.....	.....	296 84
Randidge Trust Fund, Income	1,294 61	.....	1,294 61	.....	.....	1,294 61
School Committee:						
Bowdoin Dorchester School Fund, Income	1,442 41	.....	1,442 41	.....	.....	1,442 41
Eastburn School Fund, Income	1,612 10	217 50	1,829 60	.....	.....	1,829 60
Franklin Medal Fund, Income	254 35	17 50	271 85	25 47	25 47	246 38
Gibson School Fund, Income	5,066 27	273 50	5,339 77	359 50	1,827 91	3,511 86
Horace Mann School Fund, Income	75 49	19 25	94 74	.....	50 52	44 22
	$77,204 15	$26,186 02	$103,390 17	$5,993 79	$51,028 83	$52,361 34

REFUNDS, ETC.

Objects.	Balances from 1908–09.	Revenue received during 1909–10.	Total Credits.	July Draft.	Expenditures for 1909–10.	Balances Unexpended.
Duplicates and Overpayments	$25,321 44	$1,055 53	$26,376 97	.....	$245 72	$26,131 25
Highways, Making of, Street Construction Assessments protested	.....	165 79	165 79	.....	165 79	
Liquor Licenses	.....	7,338 73	7,338 73	$3,431 40	7,338 73	
Refunded Taxes	.....	11,504 21	11,504 21	3 30	11,504 21	
Residue from Tax Sales, etc	9,202 33	.....	9,202 33	.....	211 44	8,990 89
Sewerage Works, Assessments protested	.....	36 59	36 59	.....	36 59	
Tax Titles	158 02	.....	158 02	.....	.....	158 02
	$34,681 79	$20,100 85	$54,782 64	$3,434 70	$19,502 48	$35,280 16

RECAPITULATION.

	Balances from 1908–09.	Revenue received during 1909–10.	Loans issued in 1909–10.	Appropriations, 1909–10.	Total Credits.	July Draft.	Expenditures for 1909–10.	Balances Unexpended.	Loans authorized but not issued.
Regular Department Appropriations	$216,052 57	$81,476 84	.....	$22,946,789 50	$23,244,318 91	$1,985,847 46	$8,616,770 87	$14,627,548 04	
Loan, Revenue and Special Appropriations	1,937,770 54	2,312,946 70	$2,985,100 00	.....	7,235,817 24	662,305 67	2,307,255 72	4,979,386 66	$2,340,500 00
Trust Funds, etc	77,204 15	26,186 02	.....	.....	103,390 17	5,993 79	51,028 83	52,361 34	
Refunds, etc	34,681 79	20,100 85	.....	.....	54,782 64	3,434 70	19,502 48	35,280 16	
	$2,265,709 05	$2,440,710 41	$2,985,100 00	$22,946,789 50	$30,638,308 96	$2,657,581 62	$10,994,557 90	$19,694,576 20	$2,340,500 00
	Less to be provided for							50,825 14	
								$19,643,751 06	

WATER DEPARTMENT.

	Appropriations for 1909–10.	July Draft.	Expenditures for 1909–10.	Balances Unexpended.
Current Expenses.....	$875,000 00	$83,756 35	$365,068 59	$509,931 41
Interest.....	164,360 00	147 50	61,400 11	102,959 89
Total.....	$1,039,360 00	$83,903 85	$426,468 70	$612,891 30
Refunded Rates	.....	63 30	1,039 39	
	.....	$83,967 15	$427,508 09	

TRANSFERS OF APPROPRIATIONS, 1909–1910.

From the Appropriation for	To the Appropriation for	Amounts.
Emergency Hospital, East Boston, Equipment.....	Ward Building for Measles,	$3,500 00
Massachusetts Avenue Bridge.....	Mystic Playground, Sanitary and Shelter.....	5,000 00
Massachusetts Avenue Bridge.....	North Brighton Playground, extension of.....	5,000 00
Chelsea Street Bridge.....	Ashmont Playground, Sanitary.....	4,000 00
Chelsea Street Bridge.....	Billings Field, Sanitary and Shelter.....	5,000 00
Chelsea Street Bridge.....	Castle Island, Sanitary, etc.	2,500 00
Chelsea Street Bridge.....	Franklin Field, Locker Building, completion of...	8,500 00
		$33,500 00

CITY AND COUNTY FUNDED DEBT.

Gross funded debt, December 31, 1908			$108,484,606 00
Add funded debt issued in 1909			2,986,900 00
			$111,471,506 00
Deduct funded debt paid in 1909			422,500 00
Gross funded debt, June 30, 1909			* $111,049,006 00
Sinking Funds, December 31, 1908		$34,385,217 10	
Receipts during 1909		950,543 55	
		$35,335,760 65	
Payments during 1909		417,317 77	
		$34,918,442 88	
Betterments, etc., the payments of which are pledged to the payment of debt:			
Betterments, etc.	$583,948 01		
Blue Hill and Other Avenues, assessments	171,966 65		
Highways, Making of, assessments	809,861 31		
		1,565,775 97	
Total redemption means, June 30, 1909			36,484,218 85
Net funded debt, June 30, 1909			$74,564,787 15
Gross funded debt, June 30, 1909			$111,049,006 00
Gross funded debt, December 31, 1908			108,484,606 00
Increase			$2,564,400 00
Net funded debt, June 30, 1909			$74,564,787 15
Net funded debt, December 31, 1908			72,476,397 45
Increase			$2,088 389 70

	Gross Debt.	Sinking Funds, etc.	Net Debt.
City debt	$87,187,806 00	$30,141,712 68	$57,046,093 32
County debt	*3,608,000 00	1,205,918 97	2,402,081 03
Cochituate water debt,	4,032,500 00	3,443,603 20	588,896 80
	$94,828,306 00	$34,791,234 85	$60,037,071 15
Rapid transit debt	16,220,700 00	1,692,984 00	14,527,716 00
	*$111,049,006 00	$36,484,218 85	$74,564,787 15

*Includes $228,000 issued by the Commonwealth under chapter 534 of the Acts of 1906.

CITY AND COUNTY FUNDED DEBT.

June 30, 1909.

Total Funded Debt, City and County, June 30, 1909,			*$111,049,006 00
Less Special Loans (outside of limit) . .	$56,431,000 00		
Cochituate Water Debt,	4,032,500 00		
County Debt (outside of limit) . . .	*3,149,000 00		
			63,612,500 00
			$47,436,506 00
Sinking Funds		$34,918,442 88	
Less Special Loans Sinking Funds . . .	$14,172,787 88		
Cochituate Water Sinking Fund . . .	3,443,603 20		
County Courthouse, Sinking Fund . .	1,205,918 97		
		18,822,310 05	
			16,096,132 83
Debt, excluding debts outside of limit and deducting Sinking Funds for said debt			$31,340,373 17

RIGHT TO BORROW.

June 30, 1909.

Right to borrow, under chapter 93, Acts of 1891, as estimated January 13, 1909			$2,674,646 53
Less Loans authorized since (inside of debt limit) February 12, 1909, Land and Buildings for Schools		$500,000 00	
March 11, 1909, Sewerage Works . . .		300,000 00	
March 11, 1909, Separate Systems of Drainage		664,000 00	
May 6, 1909, Various Municipal Purposes:			
BATH DEPARTMENT.			
Bath House, Orient Heights .	$5,000 00		
Gymnasium, East Boston . .	75,000 00		
L Street Bath, Addition for Women	35,000 00		
CONSUMPTIVES' HOSPITAL DEPARTMENT.			
Completion of Second Ward .	10,000 00		
Cottage Ward for Women . .	15,000 00		
Domestic building . . .	100,000 00		
FIRE DEPARTMENT.			
New Fire Boat	55,000 00		
New Quarters for Fire Boat Crew, Boston side . . .	15,000 00		
Carried forward . .	$310,000 00	$1,464,000 00	$2,674,646 53

* Includes $228,000 issued by the Commonwealth under chapter 534 of the Acts of 1906.

Brought forward . .	$310,000 00	$1,464,000 00	$2,674,646 53
PARK DEPARTMENT.			
Charlestown Playground, sanitary	5,000 00		
Roslindale Playground, sanitary,	7,500 00		
Columbus Avenue Playground, sanitary and lockers . .	12,000 00		
PUBLIC BUILDINGS DEPARTMENT.			
East Boston Courthouse and Police Station . . .	80,000 00		
New Library Building, Ward 22 .	20,000 00		
STREET DEPARTMENT, BRIDGE DIVISION.			
Footbridge, Dalton street to Boylston street . . .	10,000 00		
Footbridge, Washington street to Hyde Park avenue . . .	10,000 00		
STREET LAYING-OUT DEPARTMENT.			
Highways, making of . .	300,000 00		
		754,500 00	
			2,218,500 00
Right to borrow June 30, 1909			$456,146 53

LOANS AUTHORIZED, BUT NOT ISSUED.

June 30, 1909.

Date of Order.	Object.	Inside of Debt Limit.	Outside of Debt Limit.
March 29, 1898..	South Union Station (Chap. 248, Acts 1898).....	$425,000 00	
May 26, 1898....	Cambridge Bridge (Chap.467,Acts 1898).....	.....	*
June 1, 1899.. ..	Sewerage charges, repayment of (Chap. 450, Acts 1899).....	.....	†
June 2, 1899.....	Atlantic-avenue extension (Chap. 466, Acts 1899)...	.....	‡
July 12, 1900....	Broadway Bridge, rebuilding (Chap. 452, Acts 1900).....	37,000 00	
June 27, 1902...	Boston Tunnel and Subway (Chap. 534, Acts 1902).....	.....	§
October 30, 1902,	Various municipal purposes, October 30, 1902, $20,000.		
	BATH DEPARTMENT.		
	Bathing establishment, Ward 15, additional.....	20,000 00	
May 25, 1903....	Northern avenue and Sleeper street (Chap. 381, Acts 1903)...	.....	‖
June 3, 1904.. ..	Soldiers' Field Bridge (Chap. 412, Acts 1904).....	.....	**
March 16, 1905..	Rapid Transit (Chap. 187, Acts 1905).....	.....	$141,000 00
July 29, 1905....	Various municipal purposes, July 29, 1905, $5,000.		
	BATH DEPARTMENT.		
	Bath house and gymnasium, Ninth street, Ward 15.....	5,000 00	
June 23, 1906...	Rapid Transit, Cambridge Connection (Chap. 520, Acts 1906),	.....	***
	Carried forward.....	$487,000 00	$141,000 00

* No limit to amount. Borrowed to date $1,552,900.

† Limited to amount required to repay all sewerage charges collected by the city under chapter 426, Acts 1897. Borrowed to date $415,000.

‡ No limit to amount. Borrowed to date $547,900.

§ No limit to amount. Borrowed to date $8,256,700.

‖ No limit to amount. Borrowed to date $560,000.

** Total expense to Boston and Cambridge not to exceed $120,000.

*** No limit to amount. Borrowed to date $350,000.

LOANS AUTHORIZED, BUT NOT ISSUED.—*Continued.*

Date of Order.	Object.	Inside of Debt Limit.	Outside of Debt Limit.
	Brought forward	$487,000 00	$141,000 00
July 26, 1907	Various municipal purposes, July 26, 1907, $455,500.		
	BATH DEPARTMENT.		
	Bath house, Charlestown	30,000 00	
	Bathing establishment, Ward 15, completion of	25,000 00	
	CEMETERY DEPARTMENT.		
	Mt. Hope Cemetery, enlargement	40,000 00	
	Evergreen Cemetery, enlargement,	40,000 00	
	Dorchester North Burying Ground, stone wall and fence	6,000 00	
	INSANE HOSPITAL DEPARTMENT.		
	Boston Insane Hospital, land and buildings	125,000 00	
	PARK DEPARTMENT.		
	Playgrounds, Ward 13	25,000 00	
	Playground, Ward 17	80,000 00	
	Playground, Parker Hill	60,000 00	
	PUBLIC GROUNDS DEPARTMENT.		
	Independence square, new walks	10,000 00	
	Boston Common, parade ground, grading and lockers	12,000 00	
	Franklin square, sand gardens and gymnastic apparatus	2,500 00	
June 28, 1907	Riverbank Subway (Chap. 573, Acts 1907)	.....	*
January 4, 1908	Handball Court and Shower Baths, L street Bath House	2,500 00	
Feb. 12, 1909	Land and Buildings for Schools	500,000 00	
May 6, 1909	Various Municipal Purposes, May 6, 1909, $754,500.		
	BATH DEPARTMENT.		
	Bath House, Orient Heights	5,000 00	
	Gymnasium, East Boston	75,000 00	
	L street Bath, Addition for Women,	35,000 00	
	CONSUMPTIVES' HOSPITAL DEPARTMENT.		
	Completion of Second Ward	10,000 00	
	Cottage Ward for Women	15,000 00	
	Domestic Building	100,000 00	
	Carried forward	$1,685,000 00	$141,000 00

* No limit to amount. Borrowed to date $5,000.

LOANS AUTHORIZED, BUT NOT ISSUED.—*Concluded.*

Date of Order.	Object.	Inside of Debt Limit.	Outside of Debt Limit.
	Brought forward.....	$1,685,000 00	$141,000 00
	FIRE DEPARTMENT.		
May 6, 1909.....	New Fire Boat.....	55,000 00	
	New quarters for Fire Boat crew, Boston side.....	15,000 00	
	PARK DEPARTMENT.		
	Charlestown Playground, sanitary,	5,000 00	
	Roslindale Playground, sanitary..	7,500 00	
	Columbus Avenue Playground, sanitary and lockers.....	12,000 00	
	PUBLIC BUILDINGS DEPARTMENT.		
	East Boston Court House and Police Station.....	80,000 00	
	New Library Building, Ward 22..	20,000 00	
	STREET DEPARTMENT, BRIDGE DIVISION.		
	Footbridge, Dalton street to Boylston street.....	10,000 00	
	Footbridge, Washington street to Hyde Park avenue.....	10,000 00	
	STREET LAYING-OUT DEPARTMENT.		
	Highways, making of.....	300,000 00	
		$2,199,500 00	$141,000 00
	Inside debt limit..$2,199,500 00		
	Outside debt limit, 141,000 00		
	$2,340,500 00		

ALLIED PRINTING TRADES UNION LABEL COUNCIL BOSTON MASS

[Document 121 — 1909.]

MAYOR'S MESSAGE TRANSMITTING A COMMUNICATION FROM THE CORPORATION COUNSEL CONTAINING REPLIES TO CERTAIN ORDERS OF THE COMMON COUNCIL REQUESTING OPINIONS OR INFORMATION UPON SEVERAL SUBJECTS.

City of Boston,
Office of the Mayor, July 1, 1909.

To the Gentlemen of the Common Council:

I transmit herewith a communication from the Corporation Counsel containing replies to five orders of your body requesting opinions or information upon several subjects.

Respectfully,

G. A. Hibbard, *Mayor.*

Law Department,
73 Tremont Street, Boston, May 13, 1909.

Hon. George A. Hibbard, *Mayor,*
City Hall, Boston:

Dear Sir, — I have been requested by the Common Council, through you, to furnish opinions or information on quite a number of subjects. It is one of my duties under the ordinances to furnish opinions to the Common Council in reference to its official duties. None of these requests have any possible relation to any duty imposed upon the Common Council. I therefore at first decided not to answer the questions, but have now concluded as a matter of courtesy so to do.

First. — I am requested by the Common Council to inform that body if there has been any change made by rule or otherwise in the requirements or qualifications of candidates for the fire department since the enactment by the Legislature of the law abolishing height and weight in the Civil Service requirements.

In reply I would state that I do not know. The Fire Commissioner undoubtedly will furnish the information required.

Second. — I am asked by the Common Council to give my opinion as to what construction should be put upon the will of Peter Bent Brigham. This under date of April 15.

I wrote to the Common Council under date of March 22, 1909, concerning the Peter Bent Brigham will. Among other things, in my communication of that date, I said that the City of Boston in its corporate capacity has no more to do with this charity for the indigent poor of the County of Suffolk than it has to do with the Carney Hospital, the Children's Hospital, or any other public charity. If a public charity is not properly administered the Attorney-General must act, and the proceedings against the executors of the charitable corporation be brought in his name.

Third. — I am requested to give my opinion as to the legality of the contract recently made between the Rowe Construction Company and the City of Boston for the removal of stone from the Chestnut Hill Paving Yard, and whether the City of Boston could be held liable for damages in case of injury received by employees.

In reply I would state that, in my opinion, the contract is a legal one, and there would be no such liability.

Fourth. — I am also requested for the following information: To what extent is the Boston Elevated Railway Company required to keep in condition such portions of streets and highways as are used by said company.

The repair of streets is executive business, and the Common Council, under the charter, has nothing to do with streets, except to help appropriate money for their repair and construction; but in reply to the question I would state that the elevated railway is required to keep in repair the paving, upper planking or other surface material of the portions of streets, roads and bridges occupied by its tracks on paved streets, and on unpaved streets it is to so keep in repair eighteen inches on each side of the portion occupied by the tracks.

Fifth. — I am also requested by the Common Council to answer the following questions: According to law, what right has the Boston Elevated Railway Company to

allow tracks to remain upon the streets of Boston that have not been used for a space of six or eight years?

Are they compelled according to law to remove such tracks within a certain length of time, or are they allowed to let such unused tracks remain upon the surface of our streets indefinitely?

In reply I would state that subject to appeal to the Board of Railroad Commissioners, the Board of Aldermen grant locations in the streets to the Street Railway Companies and can revoke such locations. If the Board of Aldermen so desired, they could revoke a location of the Boston Elevated Railway on the ground that it did not use the location and order it to take up the tracks. The Elevated Railway could then appeal to the Board of Railroad Commissioners, if it so desired, and if the Railroad Commissioners confirmed the finding of the board, the tracks could be taken up. There is no time fixed by statute after which a railway company is required to remove unused tracks. That the tracks are not used for a term of years would be a reason for the Board of Aldermen revoking the location if it chose so to do.

Yours respectfully,

THOMAS M. BABSON,
Corporation Counsel.

IN COMMON COUNCIL, July 1, 1909.

Ordered to be printed and placed on file.

Attest:

JOSEPH O'KANE,
Clerk of the Common Council.

ALLIED PRINTING TRADES UNION LABEL COUNCIL BOSTON, MASS. 21

LIBRARY

[Document 122 — 1909.]

REPORT IN PART OF THE SPECIAL COMMITTEE OF THE COMMON COUNCIL APPOINTED TO MAKE AN INVESTIGATION OF THE SUBJECT OF PUBLIC LIGHTING.

In Common Council, July 1, 1909.

The special committee of the Common Council, appointed to make an investigation of the subject of public lighting, begs leave to submit the following partial report:

In view of the imminence of a new long term contract for lighting the public streets, proposals for which have already been solicited by advertisement, the committee feels that it should lay before the Council at this time such information as it has on the question that is immediate, rather than wait for the fuller report on the whole subject.

The committee takes the positive ground that such a contract as is contemplated cannot be consummated legally without authorization on the part of the legislative branch of the City Government.

For this stand, it has the authority of the Acts of the Legislature, the Ordinances of the City of Boston, the interpretation of these acts and ordinances by the Supreme Court of Massachusetts and two successive Corporation Counsel of said city.

Chapter 74 of the Acts of 1773, chapter 69 of the Acts of 1796, and chapter 3 of the Acts of 1825, all conferred upon the Board of Aldermen of the City of Boston certain specific authority with regard to the lighting of streets. Section 1 of chapter 3 of the Acts of 1825 is as follows:

Section 1. That from and after the publication of this act it shall be lawful for the Mayor and Aldermen of the City of Boston, for the time

being, to cause to be set up and affixed such and so many lamps in the streets and other places in said city, for the purpose of lighting the same, as they may determine to be convenient and necessary; and the said Mayor and Aldermen are hereby empowered to make all necessary contracts, rules, orders and regulations, respecting the said lamps, and the lighting and keeping the same in repair, and the regulation and preservation of the same, as they may deem most for the benefit of said city.

Section 6 of chapter 266 of the Acts of 1885 is as follows:

Section 6. The executive powers of said city, and all the executive powers now vested in the Board of Aldermen, as such, as surveyors of highways, county commissioners or otherwise, shall be and hereby are vested in the Mayor, to be exercised through the several officers and boards of the city in their respective departments, under his general supervision and control. Such officers and boards shall, in their respective departments, make all necessary contracts for the employment of labor, the supply of materials, and the construction, alteration, and repair of all public works and buildings, and have the entire care, custody, and management of all public works, institutions, buildings, and other property, and the direction and control of all the executive and administrative business of said city. They shall be at all times accountable for the proper discharge of their duties to the Mayor, as the chief executive officer, whose duty it shall be to secure the honest, efficient, and economical conduct of the entire executive and administrative business of the city, and the harmonious and concerted action of the different departments. Every contract made as aforesaid in which the amount involved exceeds two thousand dollars shall require the approval of the Mayor before going into effect; and no expenditure shall be made nor liability incurred for any purpose beyond the appropriation duly made therefor.

This took from the legislative branch all executive and administrative functions theretofore exercised by it; but not even by inference did it deprive them of their legislative powers. There is not room for the splitting of a hair in the decision of the Supreme Court in the case of Attorney-General *v.* Boston, 142 Mass. 200.

Fourteen years later Corporation Counsel Andrew J. Bailey emphasized this distinction between the legislative and the executive power, in an opinion to the Common Council on the question of a lighting contract then made. See Public Document 145 of the year 1899.

Only last year, the present Corporation Counsel recognized the authority of the Board of Aldermen in these premises, for, in drawing the ordinance consolidating the Street Department, he expressly incorporated therein the provisions dependent for their authority on existing law.

Section 3 of chapter 3 of the Ordinances of 1908 is as follows:

Section 3. Said superintendent shall have charge of all lamps established by the Board of Aldermen and maintained at the expense of the

city, of all lamps set up in parks, parkways, or public grounds, and of all lamp posts, posts or fixtures connected with such lamps, and shall set up and affix lamps in the streets; shall have the care and custody of all city property hitherto in the possession of the lamp department, or that shall hereafter be acquired for the purpose of street lighting, and shall maintain and keep the same in good repair; shall see that the streets are lighted by such methods of lighting as the Board of Aldermen may from time to time order, and that the lamps in the streets are lighted and extinguished at such times as are ordered by the Board of Aldermen.

But this proposed contract for a term of years will be illegal from another point of view.

Section 6 of chapter 266 of the Acts of 1885, already quoted, provides that heads of departments shall make no expenditure nor incur any liability for any purpose beyond the appropriation duly made therefor.

The case above cited, Attorney-General *v.* Boston, 142 Mass. 200, is sufficiently explicit on this point. In 1888, E. P. Nettleton, then Corporation Counsel, followed the interpretation of the Supreme Court, in an opinion sent to the Committee on Ordinances of that year, as follows:

Office of Corporation Counsel,
Boston, February 16, 1888.

James L. Hillard, Esq.,
Clerk of Committees:

Dear Sir, — In answer to the request of the Committee on Ordinances, I am of opinion that the Superintendent of Streets cannot be empowered by ordinance to make contracts for paving materials at the present time, to be paid for from appropriation not yet made, for the ensuing financial year. Such an ordinance would be inconsistent with section 6, chapter 266, of the Acts of 1885, which provides that "no expenditure shall be made, nor liability incurred for any purpose beyond the appropriation duly made therefor."

Very respectfully,

E. P. Nettleton,
Corporation Counsel.

It is significant that the legislative powers of the City Council were not questioned from the time when the executive and legislative bodies were divorced in 1885 down to 1896. Mayors and heads of departments who made contracts up to that time received their authority therefor from the legislative branch. Even in that year no new contract for street lighting was made, but the subterfuge of extending the then existing contract was resorted to.

From the foregoing, two things are clear to your committee:

1. The Superintendent of Streets cannot make such a contract as is proposed for street lighting without being duly authorized so to do by the Board of Aldermen.

2. In the event of his receiving such authorization, he cannot make the contract for a period longer than the appropriation for the fiscal year for street lighting will allow.

Charles P. Harding,
George C. McCabe,
Frank A. Goodwin,
John Ballantyne,
Charles H. Moore,
Committee.

In Common Council, July 1, 1909.

Laid on the table and ordered to be printed.

Attest:

Joseph O'Kane,
Clerk of the Common Council.

ALLIED PRINTING TRADES UNION LABEL COUNCIL BOSTON, MASS. 21

LIBRARY
UNIVERSITY OF BOSTON

[Document 123 — 1909.]

MONTHLY STATEMENT

OF THE

CITY TREASURER

AND OF THE

TREASURER OF THE BOARD OF COMMISSIONERS OF SINKING FUNDS.

Treasury Department,
Boston, July 1, 1909.

Hon. George A. Hibbard,
Mayor of the City of Boston:

Sir, — The undersigned herewith presents a statement of the receipts and payments of the City of Boston and County of Suffolk for the month of June, 1909, being five months of the financial year 1909–1910, also of the balance of money remaining in the Treasury June 30, 1909, and where deposited.

A statement of the receipts, payments and resources of the Sinking Funds is appended.

Respectfully submitted,

Charles H. Slattery,
City Treasurer.

RECEIPTS.

	Receipts in June, 1909.		Total Receipts for five months of the Financial Year 1909-1910.	
On account of the City of Boston:				
City Collector	.....	$1,485,284 46	.....	$6,492,599 15
City Debt Issued:				
Highways, Making of:				
Highways, Making of, 3½%,	.....	.....	$250,000 00	
Rapid Transit:				
Boston Tunnel and Subway, 3½%	.....	.....	300,000 00	
Cambridge Connection, 3½%	.....	.....	350,000 00	
School Committee:				
Land and Buildings for Schools, 3½%	.....	.....	1,000,000 00	
Streets:				
Cambridge Bridge, 3½%	$2,100 00	.....	2,100 00	
Separate Systems of Drainage, 3½%	.....	.....	664,000 00	
Sewerage Works, 3½%	.....	.....	300,000 00	
Street Laying-Out Department:				
Hyde Park Avenue from Ashland Street to Hyde Park Line, 3½%	.....	.....	69,000 00	
Northern Avenue and Sleeper Street, 3½%	.....	.....	50,000 00	
		2,100 00		2,985,100 00
Interest Accrued on Loans Negotiated	.....	.....	.....	4,004 57
Premium on Loans Negotiated,	.....	.....	.....	90,474 39
Board of Commissioners of Sinking Funds:				
Cancellation of Debt	.....	.....	$153,000 00	
Redemption of Debt	$261,500 00	.....	261,500 00	
		261,500 00		414,500 00
Interest on Bank Deposits:				
General Account	$8,880 00	.....	$26,233 44	
Franklin Fund	18 91	.....	149 33	
Franklin Union, Andrew Carnegie Donation	15 85	.....	96 43	
John Foster Trust Fund	68	.....	3 31	
Carried forward	$8,915 44	$1,748,884 46	$26,482 51	$9,986,678 11

RECEIPTS. — *Concluded.*

	Receipts in June, 1909.		Total Receipts for five months of the Financial Year 1909–1910.	
Brought forward	$8,915 44	$1,748,884 46	$26,482 51	$9,986,678 11
Interest on Bank Deposits:				
Burnham City Hospital Trust Fund	5 86	.....	67 46	
P. F. Sullivan Fund, Public Library	10 27	.....	27 40	
George F. Parkman Fund	840 78	.....	859 62	
		9,772 35		27,436 99
Interest Tailings Account	.....	40 00	.....	305 00
Pay Roll Tailings, Settlements with Cashier for parties unpaid	.....	1,135 06	.....	5,221 66
Temporary Loan, 2¾%	.....	.....	.....	1,000,000 00
Trust Funds:				
City Hospital Funds:				
Patrick A. Collins Memorial Library Fund	$2,321 61	.....	$2,321 61	
Wyman Building Fund	.....	.....	100 00	
George F. Parkman Fund:				
Principal	.....	.....	275,000 00	
Income	.....	.....	125,000 00	
		2,321 61		402,421 61
		$1,762,153 48		$11,422,063 37
On account of the County of Suffolk:				
City Collector	$21,581 71	.....	$115,463 05	
Pay Roll Tailings	78 82	.....	412 82	
		21,660 53		115,875 87
Total Receipts	.....	$1,783,814 01	.....	$11,537,939 24

PAYMENTS.

	Payments in June, 1909.		Total Payments for five months of the Financial Year 1909-1910.	
On account of the City of Boston:				
Mayor's Drafts,—				
General Drafts	.....	* $355,233 09	.....	† $1,649,292 02
Pay Roll Drafts	.....	1,306,662 79	.....	5,628,665 23
Special Drafts,—				
Ordinary Payments	$229,342 10	.....	$1,370,278 08	
Interest on City Debt	274,630 63	.....	631,319 45	
Interest on Water Debt	147 50	.....	61,400 11	
Interest on Highways, Making of, Debt	48,722 50	.....	67,734 99	
Interest on Rapid Transit Debt	33,810 00	.....	97,020 00	
Interest on Boston Tunnel and Subway Debt	63,162 50	.....	83,193 62	
Interest on Riverbank Subway Debt	.....	.....	100 00	
Refunds,—				
Duplicate and Overpayments to City Collector	.....	.....	245 72	
Highways, Making of, assessments protested	.....	.....	165 79	
Liquor License Revenue Refunded	3,431 40	.....	7,338 73	
Public Park Department, assessments	.....	.....	11 77	
Carried forward	$653,246 63	$1,661,895 88	$2,318,808 26	$7,277,957 25

*Amount of General Draft through City Auditor's office for June	$355,848 04
Less not paid	3,413 77
	$352,434 27
Add paid on outstanding drafts for current year	2,798 82
	$355,233 09

† Amount of General Drafts through City Auditor's office from February 1, 1909	$1,653,495 49
Less not paid	4,203 47
	$1,649,292 02

PAYMENTS. — *Continued.*

	Payments in June, 1909.		Total Payments for five months of the Financial Year 1909-1910.	
Brought forward	$653,246 63	$1,661,895 88	$2,318,808 26	$7,277,957 25
Residue Tax Sales	.....	.....	211 44	
Sewerage Works, assessments protested	.....	.....	36 59	
Taxes Refunded	3 30	.....	11,504 21	
Water Rates Refunded	63 30	.....	1,039 39	
		653,313 23		2,331,599 89
		$2,315,209 11		* $9,609,557 14
Board of Commissioners of Sinking Funds:				
Premium on Loans Negotiated	.....	.....	$90,474 39	
Revenue Collected	$12,658 81	.....	106,615 59	
		12,658 81		197,089 98
Commonwealth of Massachusetts:				
Corporation Tax	.....	.....	$7,967 09	
National Bank Tax	.....	.....	3,964 11	
Liquor License Revenue	$17,931 26	.....	356,335 62	
		17,931 26		368,266 82
Interest Tailings	.....	40 00	.....	140 00
Old Claims, City Account	.....	.....	.....	841 36
Pay Roll Tailings (payments by Cashier to parties not paid by paymasters)	.....	1,115 32	.....	6,116 17
Trust Funds:				
Investments purchased, —				
Cemetery Funds:				
Dorchester North Burial Ground	$100 00	.....	$100 00	
Evergreen	900 00	.....	900 00	
Mount Hope	1,100 00	.....	1,100 00	
Public Library Funds:				
Joseph H. Center	14,447 62	.....	14,447 62	
George F. Parkman Fund, principal	274,776 44	.....	274,776 44	
		291,324 06		291,324 06
Carried forward	.....	$2,638,278 56	.....	$10,473,335 53

* Includes Cochituate Water Debt paid $153,000 00

PAYMENTS. — *Concluded.*

	Payments in June, 1909.		Total payments for five months of the Financial Year 1909–1910.	
Brought forward		$2,638,278 56		$10,473,335 53
Payments on account of the County of Suffolk:				
Allowed and certified by Auditor of the County of Suffolk:				
Monthly Requisitions	* $120,194 62		† $545,641 65	
Special Drafts, interest on County Debt			‡ 54,515 00	
Special Drafts, other than interest	557 26		11,831 92	
Bail Refunded	50 00		425 00	
County fines to complainant			605 60	
Old Claims, County Account,			63 80	
Pay Roll Tailings	25 32		229 59	
		120,827 20		613,312 56
Total Payments		$2,759,105 76		$11,086,648 09

* Amount of County Requisitions through County Auditor's office for June	$120,553 63
Less not paid	1,606 75
	$118,946 88
Add paid on outstanding drafts for current year	1,247 74
	$120,194 62
† Amount of County Requisitions through County Auditor's office from February 1, 1909	$547,806 79
Less not paid	2,165 14
	$545,641 65
‡ Includes County Debt paid	$8,000 00

RECAPITULATION.

Balance February 1, 1909		$2,798,766 34
Receipts for five months, City account	$11,422,063 37	
" " " " County account	115,875 87	
		11,537,939 24
		$14,336,705 58
Payments for five months, City account	$10,473,335 53	
" " " " County account	613,312 56	
		11,086,648 09
Balance June 30, 1909, as shown in detail		$3,250,057 49
Balance of cash on hand June 30, 1909, available for Regular Appropriations, Loans, etc.		$1,840,342 81
Balances, Special and Trust accounts		1,404,422 25
Balances, Trust Fund accounts		5,292 43
		$3,250,057 49

Balance June 30, 1909, per Preceding Statements as follows:

Atlantic National Bank	$5,133 56
Boylston National Bank	3,058 22
Commercial National Bank	6,080 14
Eliot National Bank	5,136 98
First National Bank	281,725 53
First Ward National Bank	2,059 95
Fourth National Bank	12,267 23
Merchants National Bank	67,742 44
Merchants National Bank, sidewalk assessments tailing account	5,032 42
Metropolitan National Bank	10,184 00
National Bank of Commerce	20,651 25
National Market Bank of Brighton	2,041 10
National Rockland Bank	5,137 05
National Security Bank	5,131 99
National Security Bank, pay roll tailings account	35,456 19
National Shawmut Bank	641,630 42
National Union Bank	13,346 10
Old Boston National Bank	21,337 32
Peoples National Bank	5,136 98
Second National Bank	302,575 17
South End National Bank	2,019 86
State National Bank	523,044 01
Webster and Atlas National Bank, account No. 1,	372,591 75
Webster and Atlas National Bank, account No. 2,	6,973 77
Webster and Atlas National Bank, account No. 3,	20,380 34
Winthrop National Bank	6,137 04
American Trust Company	13,303 08
Bay State Trust Company	10,205 55
Beacon Trust Company	3,061 64
Carried forward	$2,408,581 08

Brought forward	$2,408,581 08	
Boston Safe Deposit and Trust Company	30,491 82	
City Trust Company	13,346 11	
Columbia Trust Company	2,023 97	
Commonwealth Trust Company	13,342 65	
Dorchester Trust Company	1,011 65	
Federal Trust Company	13,212 33	
International Trust Company	13,346 11	
Liberty Trust Company	1,009 93	
Mattapan Deposit and Trust Company	2,034 93	
Mechanics Trust Company	2,046 58	
New England Trust Company	13,342 60	
Old Colony Trust Company	430,379 05	
Puritan Trust Company	2,029 79	
State Street Trust Company	12,277 54	
United States Trust Company	8,066 80	
		$2,966,542 94
Merchants National Bank, Andrew Carnegie Donation	$12,936 91	
National Bank of Commerce, George F. Parkman Fund	826 33	
Boston Safe Deposit and Trust Company, George F. Parkman Fund, Income	125,256 85	
Second National Bank, Franklin Fund	5,145 40	
Commonwealth Trust Company, Burnham City Hospital Building Fund	1,541 31	
Commonwealth Trust Company, Patrick A. Collins Hospital Memorial Fund	2,321 61	
Mechanics Trust Company, John Foster Fund	471 59	
Old Colony Trust Company, P. F. Sullivan, Public Library Fund	5,027 40	
		153,527 40
		$3,120,070 34
Cash and cash vouchers in office, including County and other duly authorized payments, in advance of Mayor's and County Auditor's drafts for the same		129,987 15
		$3,250,057 49

Statement of Trust Funds in Custody of City Treasurer.

Babcock Music	$3,110 12
Billings Westerly Cemetery	5,000 00
City Hospital	80,162 92
Dorchester North Burial Ground	3,405 50
Dorchester South Cemetery	698 00
Evergreen Cemetery	15,845 81
Fitzgerald Firemen's Gold Medal	1,000 00
Thomas Fitzgerald	1,000 00
Foss Seventeenth of June and Flag	4,000 00
John Foster	471 59
Franklin, First Part	52,145 40
" Second Part	185,065 07
Franklin Union, Andrew Carnegie Donation	473,415 39
Charles E. French Funds:	
Burial Grounds, Care	10,000 00
Old State House, Repair	3,000 00
Boston Common, Tree	5,000 00
Carried forward	$843,319 80

Brought forward	$843,319 80
George B. Hyde	4,555 95
Ellen C. Johnson Bequest	3,984 12
John Larkin	200 00
Mount Hope Cemetery	104,054 82
George F. Parkman Fund	400,859 62
Phillips Street	20,000 00
Police Charitable	207,550 00
Poor Widows'	3,200 00
Public Library	445,251 82
George L. Randidge	50,000 00
Sawyer Marcella Street Home	2,400 00
School	122,172 43
George L. Thorndike	10,000 00
Permanent School Pension Fund	60,481 63
Public School Teachers' Retirement	279,113 71
Total	$2,557,143 90

Balance Sheet, June 30, 1909, as per Preceding Statement, as follows:

Amount of Funds invested in various securities		$2,386,878 73
Amount of Funds, Cash deposited in Banks and in the custody of the City Treasurer:		
Commonwealth Trust Company, Burnham Hospital Building Fund	$1,541 31	
Commonwealth Trust Company, Patrick A. Collins Hospital Memorial Fund	2,321 61	
Mechanics Trust Company, John Foster Fund,	471 59	
Second National Bank, Franklin Fund, First Part	5,145 40	
Merchants National Bank, Franklin Union, Andrew Carnegie Donation	12,936 91	
National Bank of Commerce, George F. Parkman Fund	826 33	
Boston Safe Deposit and Trust Company, George F. Parkman Fund, Income	125,256 85	
American Trust Company, Public School Teachers' Retirement Fund	9,963 71	
First National Bank, Permanent School Pension Fund	1,481 63	
Old Colony Trust Company, P. F. Sullivan, Public Library Fund	5,027 40	
	$164,972 74	
Cash in custody of City Treasurer:		
Sundry Trust Funds, balances	5,292 43	
		170,265 17
Total amount of Funds June 30, 1909		$2,557,143 90

DEBT AND SINKING FUND STATEMENT.

Statement of the receipts and payments of the Board of Commissioners of the Sinking Funds for the month ending June 30, 1909, and for five months of the financial year 1909–1910, beginning February 1, 1909, and ending January 31, 1910.

	Statement for the month of June, 1909.		Statement for five months of the Financial Year 1909-1910.	
Balance of Cash January 31, 1909	.....	.....	.....	$3,214,203 56
Balance of Cash May 31, 1909	.....	$2,496,006 23		
Receipts in 1909-1910:				
Interest on Bank Deposits	$5,329 09	.....	$30,229 00	
Interest on Investments	25,718 75	.....	254,008 11	
Investments Cancelled	.....	.....	153,000 00	
Premium on Loans Negotiated,	.....	.....	90,474 39	
Revenue from Betterments, Assessments, etc	12,658 81	.....	106,615 59	
		43,706 65		634,327 09
		$2,539,712 88		$3,848,530 65
Payments in 1909-1910:				
City Treasurer,—				
Cancellation of Debt	.....	.....	$153,000 00	
Redemption of Debt	$261,500 00	.....	261,500 00	
Investments purchased	.....	.....	1,153,000 00	
Interest on investments purchased	.....	.....	1,304 84	
Premium on investments purchased	.....	.....	1,512 93	
		261,500 00		1,570,317 77
Balance of Cash June 30, 1909	.....	$2,278,212 88	.....	$2,278,212 88

TOTAL SINKING FUND DEBT LIABILITIES.

Classification of Debt.	Issued in 1909-10.	Paid in 1909-10.	Outstanding.
Atlantic Avenue Extension Sinking Fund Debt	.....	.....	$297,900 00
Blue Hill and Other Avenues Sinking Fund Debt	.....	.....	2,260,000 00
Cambridge Bridge Sinking Fund Debt	$2,100 00	.....	1,352,900 00
Charles River Basin Sinking Fund Debt	.....	.....	800,000 00
Fifteen Year Sinking Fund Debt	.....	.....	1,300,000 00
Highways, Making of, Sinking Fund Debt, No. 1	250,000 00	.....	4,343,201 00
Highways, Making of, Sinking Fund Debt, No. 2	.....	.....	7,127,000 00
Improved Sewerage Sinking Fund Debt	.....	.....	500,000 00
New Ferry Landing Sinking Fund Debt	.....	.....	500,000 00
New Public Library Special Sinking Fund Debt	.....	.....	610,000 00
Public Park Sinking Fund Debt	.....	.....	5,481,410 98
Public Park Special Sinking Fund Debt	.....	.....	10,852,500 00
Rapid Transit Debt:			
Rapid Transit Sinking Fund Debt	.....	.....	4,416,000 00
Boston Tunnel and Subway Sinking Fund Debt,	300,000 00	.....	8,256,700 00
Cambridge Connection Sinking Fund Debt	350,000 00	.....	350,000 00
East Boston Tunnel Sinking Fund Debt	.....	.....	3,193,000 00
Charlestown Bridge Sinking Fund Debt, No. 1	.....	.....	750,000 00
Charlestown Bridge Sinking Fund Debt, No. 2	.....	.....	805,000 00
Riverbank Subway Sinking Fund Debt	.....	.....	5,000 00
Schoolhouses Sinking Fund Debt, No. 1	250,000 00	.....	1,005,000 00
Schoolhouses Sinking Fund Debt, No. 2	750,000 00	.....	14,323,525 00
Separate Systems of Drainage S. F. Debt, No. 1	.....	.....	3,300,000 00
Separate Systems of Drainage S. F. Debt, No. 2	664,000 00	.....	919,000 00
Sewerage Loan Sinking Fund Debt, No. 1	.....	.....	8,449,000 00
Sewerage Loan Sinking Fund Debt, No. 2	300,000 00	.....	600,000 00
Stony Brook Improvement Sinking Fund Debt	.....	.....	1,034,000 00
Ten Year Sinking Fund Debt	.....	$197,500 00	13,000 00
Twenty Year Sinking Fund Debt	.....	.....	18,730,369 02
Thirty Year Sinking Fund Debt, No. 1	69,000 00	.....	517,000 00
Thirty Year Sinking Fund Debt, No. 2	50,000 00	.....	1,317,000 00
Suffolk County Courthouse Sinking Fund Debt	.....	.....	2,921,000 00
Cochituate Water Sinking Fund Debt	.....	217,000 00	4,032,500 00
Total Liabilities, June 30, 1909	$2,985,100 00	$414,500 00	*$110,362,006 00

* Total Sinking Fund Debt Liabilities	$110,362,006 00
Serial Loan Debt (County of Suffolk)	459,000 00
Debt issued by the Commonwealth (chapter 534, Acts 1906) for enlargement of Suffolk County Courthouse	228,000 00
Total Funded Debt	$111,049,006 00

TOTAL RESOURCES.

NAME OF SINKING FUND.	Cash.	Investment.	Total Resources.
Atlantic Avenue Extension	$59,244 14	$277,000 00	$336,244 14
Blue Hill and Other Avenues	106,753 48	847,100 00	953,853 48
Cambridge Bridge	4,446 90	155,050 00	159,496 90
Charles River Basin	4,075 09	59,000 00	63,075 09
Fifteen Year	26,776 99	97,500 00	124,276 99
Highways, Making of, No. 1	134,399 63	760,200 00	894,599 63
Highways, Making of, No. 2	160,813 25	2,008,000 00	2,168,813 25
Improved Sewerage, Special	27,053 98	321,000 00	348,053 98
New Ferry Landing	40,835 92	190,500 00	231,335 92
New Public Library, Special	21,061 26	402,600 00	423,661 26
Public Park	83,677 65	2,592,800 00	2,676,477 65
Public Park, Special	124,578 88	4,446,000 00	4,570,578 88
Rapid Transit:			
Rapid Transit	200,347 96	940,000 00	1,140,347 96
Boston Tunnel and Subway	78,127 09	222,300 00	300,427 09
Cambridge Connection	10,648 99	.....	10,648 99
East Boston Tunnel	116,559 96	125,000 00	241,559 96
Charlestown Bridge, No. 1	18,097 58	143,000 00	161,097 58
Charlestown Bridge, No. 2	28,824 24	165,600 00	194,424 24
Schoolhouses, No. 1	43,928 88	93,000 00	136,928 88
Schoolhouses, No. 2	122,721 30	2,646,500 00	2,769,221 30
Separate Systems of Drainage, No. 1	84,726 96	105,000 00	189,726 96
Separate Systems of Drainage, No. 2	24,196 50	13,000 00	37,196 50
Sewerage Loan, No. 1	351,949 12	1,846,000 00	2,197,949 12
Sewerage Loan, No. 2	10,073 62	19,000 00	29,073 62
Stony Brook Improvement	37,338 48	365,400 00	402,738 48
Ten Year	7,571 65	11,000 00	18,571 65
Twenty Year	80,910 30	9,176,080 00	9,256,990 30
Thirty Year, No. 1	21,027 61	107,600 00	128,627 61
Thirty Year, No. 2	46,923 30	56,000 00	102,923 30
Suffolk County Courthouse	108,418 97	1,097,500 00	1,205,918 97
Cochituate Water	92,103 20	3,351,500 00	3,443,603 20
Total Resources, June 30, 1909	$2,278,212 88	$32,640,230 00	$34,918,442 88

CASH ON DEPOSIT IN NATIONAL BANKS AND TRUST COMPANIES.

Atlantic Nat. Bank	$53,176 67	American Trust Co	$92,461 93
Boylston Nat. Bank	34,694 63	Bay State Trust Co	60,314 22
Commercial Nat. Bank	52,036 17	Beacon Trust Co	67,007 29
Eliot Nat. Bank	43,303 39	Boston Safe Deposit and Trust Co	93,935 54
First Nat. Bank	84,911 75	City Trust Co	91,963 72
First Ward Nat. Bank	32,118 90	Columbia Trust Co	15,714 14
Fourth Nat. Bank	54,035 31	Commonwealth Trust Co	78,418 31
Metropolitan Nat. Bank	64,781 89	Federal Trust Co	83,148 58
Nat. Bank of Commerce	89,392 21	International Trust Co	76,857 27
Nat. Market Bank of Brighton,	27,503 76	Mattapan Deposit and Trust Co	26,516 45
Nat. Rockland Bank	55,417 77	Mechanics Trust Co	41,668 02
Nat. Security Bank	27,848 32	New England Trust Co	84,532 25
Nat. Union Bank	92,692 14	Old Colony Trust Co	95,099 35
Old Boston Nat. Bank	91,902 39	Puritan Trust Co	20,467 33
Peoples Nat. Bank	51,892 47	State Street Trust Co	66,691 67
Second Nat. Bank	84,868 96	United States Trust Co	69,686 16
South End Nat. Bank	10,119 86		
State Nat. Bank	82,079 82		$2,240,325 63
Webster and Atlas Nat. Bank	73,864 63	Merchants Nat. Bank	37,887 25
Winthrop Nat. Bank	69,202 36		
		Total Deposits, June 30, 1909,	$2,278,212 88

CHARLES H. SLATTERY,

Treasurer of the Board of Commissioners of Sinking Funds of City of Boston.

SINKING FUND DEBT DUE IN FINANCIAL YEAR 1909-1910.

CLASSIFICATION OF DEBT.	Due in July, 1909.	Due in October, 1909.	Due in December, 1909.	Total.
Public Park Sinking Fund Debt.....	.....	.....	$2,000 00	$2,000 00
Ten Year Sinking Fund Debt.....	$197,500 00	.....	.....	197,500 00
Cochituate Water Sinking Fund Debt,	64,000 00	$120,000 00	.....	184,000 00
	$261,500 00	$120,000 00	$2,000 00	$383,500 00
Paid during the year.....	261,500 00	.....	.....	261,500 00
Totals, June 30, 1909....	.....	$120,000 00	$2,000 00	$122,000 00

Amount of Above Sinking Fund Debt, Payable in 1909-1910, and Held by Board of Commissioners of Sinking Funds as Investments.

NAME OF SINKING FUND.	Due in December, 1909.	Total.
Fifteen Year Sinking Fund.....	$2,000 00	$2,000 00
Totals, June 30, 1909.....	$2,000 00	$2,000 00

FUNDED DEBT.

When Due, and Amount of said Debt Held by the Sinking Funds as Investments.

Due in Financial Year.	Amount of Debt Due.	Amount of Debt held by the Sinking Funds as Investments.
1909–10	$122,000 00	$2,000 00
1910–11	241,000 00	
1911–12	1,892,500 00	222,000 00
1912–13	3,020,925 00	837,200 00
1913–14	5,276,600 00	1,567,000 00
1914–15	1,744,300 00	1,307,800 00
1915–16	2,997,550 00	1,430,150 00
1916–17	2,792,800 00	888,500 00
1917–18	2,845,000 00	544,000 00
1918–19	2,052,780 00	749,480 00
1919–20	4,691,300 00	611,100 00
1920–21	1,154,000 00	453,300 00
1921–22	3,253,650 00	1,579,100 00
1922–23	4,347,900 00	2,057,500 00
1923–24	2,970,075 00	541,000 00
1924–25	3,243,725 00	268,000 00
1925–26	1,395,000 00	842,500 00
1926–27	1,820,900 00	625,150 00
1927–28	3,241,700 00	480,700 00
1928–29	3,084,650 00	1,682,000 00
1929–30	5,300,800 00	634,000 00
1930–31	2,449,550 00	762,000 00
1931–32	3,070,000 00	3,037,200 00
1932–33	4,426,301 00	1,030,000 00
1933–34	3,300,000 00	1,800,000 00
1934–35	1,801,500 00	894,000 00
1935–36	4,986,000 00	516,500 00
1936–37	5,907,000 00	449,000 00
1937–38	5,394,000 00	1,974,600 00
1938–39	1,613,900 00	250,000 00
1939–40	2,133,000 00	10,000 00
1940–41	250,000 00	
1941–42	456,000 00	456,000 00
1942–43	1,000,000 00	300,000 00
1943–44	1,550,000 00	50,000 00
1944–45	4,892,000 00	150,000 00
1945–46	3,710,700 00	326,000 00
1946–47	1,738,150 00	577,150 00
1947–48	1,540,850 00	776,300 00
1948–49	2,003,900 00	
1949–50	650,000 00	
Totals June 30, 1909	$110,362,006 00	* $30,681,230 00

* Amount of City of Boston Funded Debt held as investment	$30,681,230 00
" " " " " Serial Loan Debt held as investment	459,000 00
" " " " " Temporary Loan held as investment	1,000,000 00
" " Commonwealth of Massachusetts Bonds held as investments	500,000 00
Total investments (see page 12)	$32,640,230 00

ALLIED PRINTING TRADES UNION LABEL COUNCIL BOSTON MASS. 21

[Document 124 — 1909.]

CITY COLLECTOR'S

MONTHLY STATEMENT

FOR THE MONTH OF

JUNE, 1909.

Collecting Department,
Boston, July 1, 1909.

Hon. George A. Hibbard,
Mayor of the City of Boston:

Sir, — The undersigned presents herewith a statement of the receipts in this department, on account of the City of Boston and the County of Suffolk, during the month ended June 30, 1909, and the several accounts to which said receipts have been credited.

Respectfully submitted,

Charles R. Brown,
City Collector.

	Receipts in June, 1909.		Total Receipts for five months ended June 30, 1909.	
REVENUE TO BE CREDITED TO APPROPRIATIONS:				
Abolishment of Grade Crossings, 1909-10	.....	.....	$450 00	
Cemetery Department	.....	.....	200 00	
Evergreen Cemetery	$30 75		181 50	
Mt. Hope Cemetery	134 88		1,376 15	
Dorchester North Cemetery	5 50		32 75	
Dorchester South Cemetery	.....	.....	6 00	
Consumptives' Hospital Department	98 85		98 85	
Eastburn School Fund Income	17 50		217 50	
Ellen C. Johnson Fountain Fund Income	.....	.....	52 50	
Franklin Medal Fund Income	.....	.....	17 50	
Franklin Union, A. Carnegie Donation	5,200 00		10,720 00	
Gibson School Fund Income	.....	.....	273 50	
Hospital Department:				
Income on Funds	8 75		736 25	
Horace Mann School Fund Income	.....	.....	19 25	
Children's Institutions Department:				
Parental School:				
1909-10	172 89		538 37	
1908-09	.....	.....	321 62	
Placing Out Department, 1909-10	34 00		111 00	
Suffolk School for Boys, 1909-10	374 30		782 95	
1908-09	.....	.....	537 90	
Library Department Trust Fund Income	59 50		9,348 60	
Carried forward	$6,136 92	.....	$26,022 19	

	Receipts in June, 1909.		Total Receipts for five months ended June 30, 1909.
Brought forward	$6,136 92		$26,022 19
Park Department:			
1909–10	173 02		954 25
Police Department:			
1909–10	460 20		1,955 85
1908–09			460 20
Public Grounds, 1909–10	118 34		219 64
Gypsy and Brown-tail Moths, Suppression, 1908	243 86		3,424 19
1907	31 90		698 75
Printing Department:			
Printing, etc., 1909–10	17,735 11		50,742 10
1908–09			6,770 22
Postage, 1909–10	1,182 25		4,234 99
1908–09			885 04
Sale of waste paper, etc., 1909–10	64 07		576 03
City Documents, 1909–10,	4 00		280 00
Police Charitable Fund Income	122 50		3,269 88
Public Buildings, 1909–10,			60 00
Rapid Transit, Boston Tunnel and Subway, 1909–10			78 77
Rapid Transit, Interest and Sinking Fund:			
Rents:			
Subway, 1909–10			49,978 54
Subway Alterations, 1909–10			2,957 59
Boston Tunnel and Subway, 1909–10	175,000 00		175,000 00
Tolls, E. Boston Tunnel, 1909–10			54,462 58
Reserve Fund	12 25		89 44
Carried forward	$201,284 42		$383,120 25

	Receipts in June, 1909.		Total Receipts for five months ended June 30, 1909.
Brought forward.....	$201,284 42	.....	$383,120 25
Sawyer Marcella St. Home Fund Income.....	.....	.....	1 75
Street Department — Paving Division:			
Labor, etc., 1908-09.....	.....	.....	238 98
1909-10.....	526 00		527 50
Inspectors' Services, 1909-10.....	315 00		912 00
1908-09.....	54 00		54 00
Sale of Edgestones, 1909-10.....	.....	.....	3 36
1908-09.....	.....	.....	91 80
Sale of Material, 1908-09,	7 75		12 83
Street Improvements, 1908-09.....	.....	.....	4,867 80
Sewer Department:			
Labor, etc., 1908-09.....	.....	.....	226 76
Sale of Material, 1908-09,	.....	.....	3 60
Cochituate Water Works:			
Water Rates, 1909.....	26,770 54		1,495,316 15
" " 1908.....	5 00		13,739 97
" " 1907.....	.....	.....	625 20
Off and On for non-pay't.	414 00		574 00
Fees.....	240 90		2,097 86
Miscellaneous:			
Off and On for repairs, 1909-10.....	108 00		715 00
Labor, 1909-10.....	1,633 84		3,171 09
1908-09.....	412 88		6,423 74
Elevator and standpipes, 1909-10.....	.....	.....	1,068 74
1908-09.....	47 50		282 75
Carried forward.....	$231,819 83	.....	$1,914,075 13

	Receipts in June, 1909.		Total Receipts for five months ended June 30, 1909.	
Brought forward.....	$231,819 83	.....	$1,914,075 13	
Service pipes and repairs, 1909–10	3,326 92		10,480 45	
1908–09.....	1 00		91 45	
Sale of Old Material, 1909–10.....	12 00		2,302 52	
Miscellaneous:				
Sale of Merchandise, 1909–10.....	.....	.....	2 90	
1908–09.....	.....	.....	16 97	
Interest, 1909–10.....	15 18		82 31	
Use of West Roxbury Pumping Station, 1909–10	.....	.....	794 82	
Conscience money, 1909–10	.....	.....	155 00	
Board of horse, 1909–10	.....	.....	78 00	
		$235,174 93		$1,928,079 55
COUNTY OF SUFFOLK.				
House of Correction, D.I.:				
M. & M., 1909–10.....	$1,814 00		$15,217 62	
1908–09.....	.....	.....	2,354 66	
Edgestone, 1909–10.....	703 53		3,603 41	
		2,517 53		21,175 69
SINKING FUNDS.				
Betterments:				
Blue Hill and Other Avenues:				
Columbus Avenue, 1902–03.....	$42 35		$529 52	
Interest on Columbus Avenue.....	1 95		137 19	
Huntington Avenue, 1903–04.....	49 02		976 53	
Interest on Huntington Avenue.....	27 23		399 37	
Carried forward.....	$120 55	$237,692 46	$2,042 61	$1,949,255 24

	Receipts in June, 1909.		Total Receipts for five months ended June 30, 1909.	
Brought forward	$120 55	$237,692 46	$2,042 61	$1,949,255 24
Carleton Street, 1905-06,	33 33		33 33	
Interest on Carleton Street	3 50		3 50	
South Union Station, 1900-01	1,018 82		12,506 85	
Interest on South Union Station	244 18		244 18	
Belgrade Avenue, 1907-08	12 50		290 78	
Interest on Belgrade Avenue	4 94		11 13	
Dorchester St., 1906-07	.....	.....	119 49	
Interest on Dorchester Street	.....	.....	27 87	
Rutherford Avenue, 1905-06	.....	.....	30 00	
Interest on Rutherford Avenue	.....	.....	5 00	
Hyde Park Avenue, 1907-08	11 36		241 10	
Interest on Hyde Park Avenue	3 54		22 19	
Highways, Making of:				
Sewer Assessments, 1904-05	16 45		468 97	
1903-04	19 92		39 70	
1898-99	5 73		283 89	
1897-98	32 81		271 51	
1896-97	.....	.....	34 03	
1895-96	8 04		8 04	
1894-95	.....	.....	7 36	
Interest on Sewer Assessments	33 14		432 31	
Construction of Alexander Street	.....	.....	169 73	
Interest on Construction of Alexander Street	.....	.....	24 01	
Carried forward	$1,568 81	$237,692 46	$17,317 58	$1,949,255 24

	Receipts in June, 1909.		Total Receipts for five months ended June 30, 1909.	
Brought forward.....	$1,568 81	$237,692 46	$17,317 58	$1,949,255 24
Construction of Amory Street.....	.....	.....	3 99	
Interest on Construction of Amory Street.....	.....	.....	2 22	
Construction of Annabel Street.....	213 17		213 17	
Interest on Construction of Annabel Street.....	23 83		23 83	
Construction of Arcadia Park	172 19		347 66	
Interest on Construction of Arcadia Park.....	1 41		1 41	
Construction of Aspinwall Street.....	.....	.....	424 30	
Interest on Construction of Aspinwall Street..	.....	.....	6 70	
Construction of Ashley Street.....	.....	.....	18 90	
Interest on Construction of Ashley Street.....	.....	.....	10 50	
Construction of Atherstone Street.....	9 32		17 65	
Interest on Construction of Atherstone Street.	5 18		9 81	
Construction of Bakersfield Street	.....	.....	189 91	
Interest on Construction of Bakersfield Street.	.....	.....	3 89	
Construction of Barry Street.....	.....	.....	47 39	
Interest on Construction of Barry Street.....	.....	.....	26 33	
Construction of Barrington Street.....	.....	.....	5 34	
Interest on Construction of Barrington Street..	.....	.....	2 97	
Construction of Belmore Terrace	14 35		23 21	
Interest on Construction of Belmore Terrace...	7 97		12 89	
Carried forward.....	$2,016 23	$237,692 46	$18,709 65	$1,949,255 24

	Receipts in June, 1909.		Total Receipts for five months ended June 30, 1909.	
Brought forward.....	$2,016 23	$237,692 46	$18,709 65	$1,949,255 24
Construction of Bennington Street.....	151 00		6,883 63	
Interest on Construction of Bennington Street..	4 00		147 51	
Construction of Blanche Street	.....	.....	41 67	
Interest on Construction of Blanche Street.....	.....	.....	31 78	
Construction of Bloomfield Street.....	5 21		44 96	
Interest on Construction of Bloomfield Street..	2 89		24 97	
Construction of Boston Street.....	.....	.....	27 41	
Interest on Construction of Boston Street.....	.....	.....	15 22	
Construction of Boyden Street.....	.....	.....	352 75	
Interest on Construction of Boyden Street.....	.....	.....	2 00	
Construction of Brackett Street.....	.....	.....	55 16	
Interest on Construction of Brackett Street	.....	.....	2 34	
Construction of Brookline Avenue	.....	.....	204 83	
Interest on Construction of Brookline Avenue..	.....	.....	28 24	
Construction of Burt Street.....	.....	.....	17 10	
Interest on Construction of Burt Street.....	.....	.....	9 50	
Construction of Calder Street.....	.....	.....	35 00	
Interest on Construction of Calder Street.....	.....	.....	45	
Construction of Callender Street.....	.....	.....	55 48	
Interest on Construction of Callender Street....	.....	.....	13 69	
Carried forward.....	$2,179 33	$237,692 46	$26,703 34	$1,949,255 24

	Receipts in June, 1909.		Total Receipts for five months ended June 30, 1909.	
Brought forward.....	$2,179 33	$237,692 46	$26,703 34	$1,949,255 24
Construction of Cambridge Street	.....	.....	31 50	
Interest on Construction of Cambridge Street..	.....	.....	17 50	
Construction of Capen Street.....	.....	.....	16 65	
Interest on Construction of Capen Street.....	.....	.....	9 25	
Construction of Carlos Street.....	.....	.....	69 88	
Interest on Construction of Carlos Street.....	.....	.....	28 70	
Construction of Chamblet Street	5 33		5 33	
Interest on Construction of Chamblet Street....	2 96		2 96	
Construction of Charlestown Street.....	2,400 00		2,834 03	
Interest on Construction of Charlestown Street,	.....	.....	521 77	
Construction of Charlotte Street.....	.....	.....	11 47	
Interest on Construction of Charlotte Street....	.....	.....	3 67	
Construction of Clement Street.....	.....	....	171 92	
Interest on Construction of Clement Street.....	.....	.....	1 02	
Construction of Columbia Road.....	31 25		8,582 63	
Interest on Construction of Columbia Road.....	19 79		944 41	
Construction of Congreve Street.....	.....	.....	17 13	
Interest on Construction of Congreve Street....	.....	.....	9 52	
Construction of Cummington Street.....	.....	.....	215 44	
Interest on Construction of Cummington Street,	.....	.....	12 37	
Carried forward.....	$4,638 66	$237,692 46	$40,210 49	$1,949,255 24

	Receipts in June, 1909.		Total Receipts for five months ended June 30, 1909.	
Brought forward.....	$4,638 66	$237,692 46	$40,210 49	$1,949,255 24
Construction of Custer Street.....	.....	.....	6 28	
Interest on Construction of Custer Street.....	.....	.....	3 49	
Construction of Darling Street.....	.....	.....	16 92	
Interest on Construction of Darling Street	.....	.....	9 40	
Construction of Dahlgren Street.....	.....	.....	119 97	
Interest on Construction of Dahlgren Street....	.....	.....	1 68	
Construction of Davenport Street..:.....	.....	.....	107 44	
Interest on Construction of Davenport Street..	.....	.....	11 38	
Construction of Devon Street.....	.....	.....	150 01	
Interest on Construction of Devon Street.....	.....	.....	34 70	
Construction of Dixfield Street.....	2 97		2 97	
Interest on Construction of Dixfield Street.....	1 65		1 65	
Construction of Draper Street.....	18 35		802 31	
Interest on Construction of Draper Street	10 19		137 88	
Construction of Dresden Street.....	.....	.....	9 86	
Interest on Construction of Dresden Street.....	.....	.....	5 48	
Construction of Echo Street.....	.....	.....	12 79	
Interest on Construction of Echo Street .....:	.....	.....	7 11	
Construction of Edison Green.....	8 38		30 03	
Interest on Construction of Edison Green.....	4 65		16 67	
Carried forward.....	$4,684 85	$237,692 46	$41,698 51	$1,949,255 24

	Receipts in June, 1909.		Total Receipts for five months ended June 30, 1909.	
Brought forward.....	$4,684 85	$237,692 46	$41,698 51	$1,949,255 24
Construction of Edwin Street.....	.....	.....	130 12	
Interest on Construction of Edwin Street..	.....	.....	27 95	
Construction of Elmont Street.....	8 39		12 53	
Interest on Construction of Elmont Street.....	2 68		4 00	
Construction of Esmond Street.....	.....	.....	86 87	
Interest on Construction of Esmond Street.....	.....	.....	8 79	
Construction of Fairmount Street.....	9 65		17 60	
Interest on Construction of Fairmount Street..	5 36		9 78	
Construction of Fayston Street.....	.....	.....	47 49	
Interest on Construction of Fayston Street.....	.....	.....	14 02	
Construction of Fenwood Road.....	.....	.....	91 83	
Interest on Construction of Fenwood Road.....	.....	.....	1 17	
Construction of Florida Street.....	.....	.....	28 29	
Interest on Construction of Florida Street.....	.....	.....	15 72	
Construction of Fowler Street.....	42 41		107 24	
Interest on Construction of Fowler Street.....	1 59		37 59	
Construction of Francis Street.....	.....	.....	95 77	
Interest on Construction of Francis Street.....	.....	.....	53 21	
Construction of Forest Hills Street.....	.....	.....	133 61	
Interest on Construction of Forest Hills Street,	.....	.....	17 17	
Carried forward.....	$4,754 93	$237,692 46	$42,639 26	$1,949,255 24

	Receipts in June, 1909.		Total Receipts for five months ended June 30, 1909.	
Brought forward	$4,754 93	$237,692 46	$42,639 26	$1,949,255 24
Construction of Gaylord Street.....	.....	.....	11 18	
Interest on Construction of Gaylord Street	.....	.....	6 21	
Construction of Geneva Avenue	.....	.....	6 22	
Interest on Construction of Geneva Avenue....	.....	.....	3 46	
Construction of Greenbrier Street.....	.....	.....	142 46	
Interest on Construction of Greenbrier Street..	.....	.....	79 15	
Construction of Hale Street.....	10 80		101 18	
Interest on Construction of Hale Street.....	3 46		33 58	
Construction of Hancock Street.....	.....	.....	117 59	
Interest on Construction of Hancock Street.....	.....	.....	25 95	
Construction of Haròld Street.....	.....	.....	27 54	
Interest on Construction of Harold Street.....	.....	.....	6 80	
Construction of Haverford Street	.....	.....	7 33	
Interest on Construction of Haverford Street...	.....	.....	2 35	
Construction of Homes Avenue	.....	.....	11 26	
Interest on Construction of Homes Avenue.....	.....	.....	6 26	
Construction of Idaho Street.....	.....	.....	17 24	
Interest on Construction of Idaho Street.....	.....	.....	9 58	
Construction of Jersey Street.....	.....	.....	1,504 79	
Interest on Construction of Jersey Street.....	.....	.....	208 87	
Carried forward.... ..	$4,769 19	$237,692 46	$44,968 26	$1,949,255 24

	Receipts in June, 1909.		Total Receipts for five months ended June 30, 1909.	
Brought forward.....	$4,769 19	$237,692 46	$44,968 26	$1,949,255 24
Construction of Josephine Street.....	.....	.....	10 40	
Interest on Construction of Josephine Street...	.....	.....	5 20	
Construction of Kerwin Street.....	.....	.....	209 56	
Interest on Construction of Kerwin Street.....	.....	.....	2 62	
Construction of Lauriat Avenue.....	.....	.....	24 84	
Interest on Construction of Lauriat Avenue...	.....	.....	13 80	
Construction of Leeds Street.....	.....	.....	107 03	
Interest on Construction of Leeds Street.....	.....	.....	7 53	
Construction of Leonard Street.....	.....	.....	9 75	
Interest on Construction of Leonard Street.....	.....	.....	5 41	
Construction of Leroy Street.....	.....	.....	12 08	
Interest on Construction of Leroy Street.....	.....	.....	6 71	
Construction of Lindsey Street.....	11 43		127 69	
Interest on Construction of Lindsey Street.....	3 66		19 96	
Construction of Longfellow Street.....	.....	.....	224 89	
Interest on Construction of Longfellow Street..	.....	.....	3 27	
Construction of Lonsdale Street.....	.....	.....	9 62	
Interest on Construction of Lonsdale Street....	.....	.....	5 34	
Construction of Lorraine Street.....	.....	.....	186 03	
Interest on Construction of Lorraine Street.....	.....	.....	4 47	
Carried forward.....	$4,784 28	$237,692 46	$45,964 46	$1,949,255 24

	Receipts in June, 1909.		Total Receipts for five months ended June 30, 1909.	
Brought forward	$4,784 28	$237,692 46	$45,964 46	$1,949,255 24
Construction of Malvern Street	.....	.....	353 83	
Interest on Construction of Malvern Street	.....	.....	12 17	
Construction of Maryland Street	.....	.....	17 46	
Interest on Construction of Maryland Street	.....	.....	3 71	
Construction of Mellen Street	27 51		69 06	
Interest on Construction of Mellen Street	15 28		17 96	
Construction of Meredith Street	.....	.....	161 00	
Interest on Construction of Meredith Street	.....	.....	4 10	
Construction of Merlin Street	.....	.....	14 15	
Interest on Construction of Merlin Street,	.....	.....	7 86	
Construction of Middleton Street	254 57		254 57	
Interest on Construction of Middleton Street	29 09		29 09	
Construction of Millet Street	.....	.....	133 32	
Interest on Construction of Millet Street	.....	.....	74 02	
Construction of Milwood Street	159 41		159 41	
Interest on Construction of Milwood Street	4 97		4 97	
Construction of Morrill Street	.....	.....	5 11	
Interest on Construction of Morrill Street	.....	.....	2 84	
Construction of Moseley Street	.....	.....	18 67	
Interest on Construction of Moseley Street	.....	.....	10 37	
Carried forward	$5,275 11	$237,692 46	$47,318 13	$1,949,255 24

	Receipts in June, 1909.		Total Receipts for five months ended June 30, 1909.	
Brought forward.....	$5,275 11	$237,692 46	$47,318 13	$1,949,255 24
Construction of Moultrie Street.....	.....	.....	60 65	
Interest on Construction of Moultrie Street.....	.....	.....	39 68	
Construction of Newburg Street.....	.....	.....	40 15	
Interest on Construction of Newburg Street....	.....	.....	6 73	
Construction of Nightingale Street.....	.....	.....	192 29	
Interest on Construction of Nightingale Street,	.....	.....	23 83	
Construction of North Harvard Street.....	.....	.....	29 01	
Interest on Construction of No. Harvard Street,	.....	.....	16 12	
Construction of Nottingham Street.....	.....	.....	425 19	
Interest on Construction of Nottingham Street,	.....	.....	76 52	
Construction of Oak Square Avenue.....	7 70		87 84	
Interest on Construction of Oak Square Avenue,	4 28		48 80	
Construction of Oakley Street.....	.....	.....	19 35	
Interest on Construction of Oakley Street.....	.....	.....	10·75	
Construction of Oakridge Street.....	.....	.....	375 00	
Interest on Construction of Oakridge Street...	.....	.....	8 51	
Construction of Oakview Terrace.....	.....	.....	26 30	
Interest on Construction of Oakview Terrace...	.....	.....	14 61	
Construction of Oakwood Street.....	.....	.....	8 97	
Interest on Construction of Oakwood Street....	.....	.....	4 98	
Carried forward.....	$5,287 09	$237,692 46	$48,833 41	$1,949,255 24

	Receipts in June, 1909.		Total Receipts for five months ended June 30, 1909.	
Brought forward.....	$5,287 09	$237,692 46	$48,833 41	$1,949 255 24
Construction of Orkney Road.....	.....	.....	13 19	
Interest on Construction of Orkney Road.....	.....	.....	7 33	
Construction of Perkins Street.....	292 00		292 00	
Interest on Construction of Perkins Street.....	51 00		51 00	
Construction of Peverel Street.....	.....	.....	22 75	
Interest on Construction of Peverel Street.....	.....	.....	12 64	
Construction of Pomfret Street.....	.....	.....	153 14	
Interest on Construction of Pomfret Street.....	.....	.....	1 90	
Construction of Primrose Street.....	.....	.....	250 27	
Interest on Construction of Primrose Street....	.....	.....	1 55	
Construction of Public Alleys No. 13, 14, 15 ...	.....	.....	62 38	
Interest on Construction of Public Alleys No. 13, 14, 15	.....	.....	5 98	
Construction of Public Alley No. 403.....	.....	.....	12 82	
Interest on Construction of Public Alley No.403,	.....	.....	7 14	
Construction of Public Alley No. 414.....	16 63		16 63	
Interest on Construction of Public Alley No. 414,	85		85	
Construction of Public Alley No. 431.....	13 70		13 70	
Interest on Construction of Public Alley No. 431,	1 08		1 08	
Construction of Public Alley No. 440.....	15 64		15 64	
Interest on Construction of Public Alley No. 440,	8 69		8 69	
Carried forward.....	$5,686 68	$237,692 46	$49,784 09	$1,949,255 24

	Receipts in June, 1909.		Total Receipts for five months ended June 30, 1909.	
Brought forward.....	$5,686 68	$237,692 46	$49,784 09	$1,949,255 24
Construction of Public Alley No. 441.....	.....	.....	3 23	
Interest on Construction of Public Alley No. 441,	.....	.....	1 79	
Construction of Public Alley No. 502.....	.....	.....	11 86	
Interest on Construction of Public Alley No. 502,	.....	.....	6 60	
Construction of Public Alley No. 701.....	.....	.....	26 37	
Interest on Construction of Public Alley No. 701,	.....	.....	14 64	
Construction of Public Alley No. 706.....	2 07		2 07	
Interest on Construction of Public Alley No. 706 .....,	1 14		1 14	
Construction of Public Alley No. 804.....	.....	.....	35 37	
Interest on Construction of Public Alley No. 804,	.....	.....	4 31	
Construction of Public Alley No. 901.....	4 28		4 28	
Interest on Construction of Public Alley No. 901	2 38		2 38	
Construction of Robinwood Avenue.....	24 58		58 62	
Interest on Construction of Robinwood Avenue,	13 66		32 56	
Construction of Rockford street.....	4 10		4 10	
Interest on Constructiou of Rockford Street....	2 28		2 28	
Construction of Rockledge Street.....	.....	.....	1,393 75	
Interest on Construction of Rockledge Street...	.....	.....	9 08	
Construction of Roland Street.....	.....	.....	3 09	
Carried forward	$5,741 17	$237,692 46	$51,401 61	$1,949,255 24

	Receipts in June, 1909.		Total Receipts for five months ended June 30, 1909.	
Brought forward.....	$5,741 17	$237,692 46	$51,401 61	$1,949,255 24
Interest on Construction of Roland Street.....	.....	.....	1 72	
Construction of Roseclair Street.....	.....	.....	4 18	
Interest on Construction of Roseclair Street....	.....	.....	1 50	
Construction of Rowe Street.....	.....	.....	63 91	
Interest on Construction of Rowe Street.....	.....	.....	2 59	
Construction of Rozella Street.....	40 48		40 48	
Interest on Construction of Rozella Street.....	22 48		22 48	
Construction of Seaborn Street.....	.....	.....	10 71	
Interest on Construction of Seaborn Street.....	.....	.....	5 95	
Construction of Shafter Street.....	.....	.....	25 34	
Interest on Construction of Shafter Street.....	.....	.....	14 07	
Construction of Shepton Street.....	3 22		220 67	
Interest on Construction of Shepton Street.....	1 79		7 89	
Construction of Shirley Street.....	.....	.....	211 10	
Interest on Construction of Shirley Street.....	.....	.....	55 40	
Construction of South Street.....	60 40		592 68	
Interest on Construction of South Street.....	2 10		107 96	
Construction of So. Huntington Avenue.....	.....	.....	13 50	
Interest on Construction of So. Huntington Ave.	.....	.....	7 50	
Construction of Spalding Street.....	.....	.....	10 00	
Carried forward.....	$5,871 64	$237,692 46	$52,821 24	$1,949,255 24

	Receipts in June, 1909.		Total Receipts for five months ended June 30, 1909.	
Brought forward.....	$5,871 64	$237,692 46	$52,821 24	$1,949,255 24
Interest on Construction of Spalding Street....	.....	.....	3 60	
Construction of Spencer Street	.....	.....	21 20	
Interest on Construction of Spencer Street.....	.....	.....	11 78	
Construction of Stratford Street.....	.....	.....	221 34	
Interest on Construction of Stratford Street	.....	.....	49 52	
Construction of St. Margaret Street.....	.....	.....	14 32	
Interest on Construction of St. Margaret Street,	.....	.....	2 98	
Construction of Templeton Street..	.....	.....	43 18	
Interest on Construction of Templeton Street..	.....	.....	8 36	
Construction of Thane Street	.....	.....	643 29	
Interest on Construction of Thane Street.....	.....	.....	201 83	
Construction of Tonawanda Street.....	.....	.....	65 03	
Interest on Construction of Tonawanda Street,	.....	.....	36 13	
Construction of Tower Street.....	.....	.....	12 10	
Interest on Construction of Tower Street.....	.....	.....	6 72	
Construction of Tremont Street.....	.....	.....	34 78	
Interest on Construction of Tremont Street....	.....	.....	19 32	
Construction of Van Winkle Street	.....	.....	61 33	
Interest on Construction of Van Winkle Street,	.....	.....	34 07	
Construction of Vinson Street.....	7 08		50 71	
Carried forward.....	$5,878 72	$237,692 46	$54,362 83	$1,949,255 24

	Receipts in June, 1909.		Total Receipts for five months ended June 30, 1909.	
Brought forward.....	$5,878 72	$237,692 46	$54,362 83	$1,949,255 24
Interest on Construction of Vinson Street.....	3 88		28 12	
Construction of Wainwright Street.....	.....	.....	21 89	
Interest on Construction of Wainwright Street,	.....	.....	12 16	
Construction of Waldeck Street.....	32 53		82 05	
Interest on Construction of Waldeck Street....	18 07		45 58	
Construction of Walter Street..... ..	16 56		54 08	
Interest on Construction of Walter Street.....	9 20		30 04	
Construction of Warner Street.....	.....	.....	16 10	
Interest on Construction of Warner Street.....	.....	.....	8 94	
Construction of Waterlow Street.....	17 61		17 61	
Interest on Construction of Waterlow Street...	9 78		9 78	
Construction of Wayland Street.....	.....	.....	6 75	
Interest on Construction of Wayland Street....	.....	.....	3 75	
Construction of Wensley Street.....	.....	.....	19 57	
Interest on Construction of Wensley Street	....	.....	10 88	
Construction of Westbourne Street.....	.....	.....	20 74	
Interest on Construction of Westbourne Street,	.....	.....	11 52	
Construction of West Selden Street..... ...	17 72		190 19	
Interest on Construction of West Selden Street.	9 84		105 66	
Construction of Windermere Road.....	.....	.....	11 21	
Carried forward.....	$6,013 91	$237,692 46	$55,069 45	$1,949,255 24

	Receipts in June, 1909.		Total Receipts for five months ended June 30, 1909.	
Brought forward.....	$6,013 91	$237,692 46	$55,069 45	$1,949,255 24
Interest on Construction of Windermere Road,	.....	.....	6 23	
Construction of Winthrop Street.....	8 75		8 75	
Interest on Construction of Winthrop Street....	4 86		4 86	
Construction of Woodcliff Street.....	.....	....	16 74	
Interest on Construction of Woodcliff Street...	.....	.....	9 30	
Construction of Woodlawn Street.....	9 54		85 70	
Interest on Construction of Woodlawn Street..	5 30		30 23	
Construction of Wordsworth Street.....	.....	.....	10 80	
Interest on Construction of Wordsworth Street,	.....	.....	6 00	
Sewerage Works:				
1909-10.....	2,463 11		7,293 36	
1908-09.....	120 61		1,801 16	
1907-08.....	671 83		1,991 58	
1906-07.....	88 16		912 92	
1905-06.....	439 96		1,219 75	
1904-05.....	131 89		1,242 85	
1903-04.....	74 09		1,029 45	
1902-03.....	248 85		1,047 56	
1901-02.....	65 60		2,307 22	
1900-01.....	319 51		1,700 96	
1899-1900.....	153 19		849 40	
Interest on Sewerage Works.....	545 86		3,518 25	
Rapid Transit:				
Boston Tunnel and Subway:				
1909-10.....	.....	.....	440 00	
Carried forward.....	$11,365 02	$237,692 46	$80,702 52	$1,949,255 24

	Receipts in June, 1909.		Total Receipts for five months ended June 30, 1909.	
Brought forward.....	$11,365 02	$237,692 46	$80,702 52	$1,949,255 24
Boston Tunnel and Subway:				
Rents, 1909–10.....	3,000 00		18,694 54	
Sewers, Blue Hill and other avenues, 1898–99..	.....	.....	50 56	
Interest on Sewers, Blue Hill and other avenues.	.....	.....	23 67	
Sewers between Roslindale and West Roxbury, 1909-10.....	94 80		144 80	
Interest on Sewers between Roslindale and West Roxbury.....	81 00		122 00	
Land and Buildings for Schools, Rents, 1909–10,	.....	.....	1,000 00	
Charlestown Bridges, Rents, 1908–09.....	.....	.....	1,075 00	
1909–10.....	.....	.....	358 36	
		14,540 82		102,171 45
SPECIAL FUNDS.				
Dorchester North Cemetery Trust Fund.....	.....	.....	$99 50	
Evergreen Cemetery Trust Fund.....	183 00		$1,009 50	
Mt. Hope Cemetery Trust Fund.....	651 50		1,761 75	
Sale of City Property.....	.....	.....	50,000 00	
Sale of Insane Hospital Property.....	1,000,000 00		1,000,000 00	
Duplicate and Overpayments.....	.....	.....	1,055 53	
Public Library Trust Fund.....	.....	.....	14,500 00	
		1,000,834 50		1,068,426 28
GENERAL REVENUE.				
Armories:				
Rents, 1909–10.....	.....	.....	$9,491 01	
Bath Department, 1909–10.....	$1,321 77		5,138 90	
Carried forward.....	$1,321 77	$1,253,067 78	$14,629 91	$3,119,852 97

	Receipts in June, 1909.		Total Receipts for five months ended June 30, 1909.	
Brought forward.....	$1,321 77	$1,253,067 78	$14,629 91	$3,119,852 97
Building Department, 1909-10.....	.....	.....	251 50	
Cemetery Department:				
Bennington Street Cemetery.....	5 00		19 00	
Dorchester North Cemetery.....	23 00		162 00	
Dorchester South Cemetery.....	12 15		31 50	
Evergreen Cemetery....	171 15		2,337 15	
Granary Burial Ground,	5 00		11 95	
Mt. Hope Cemetery....	2,364 60		9,690 50	
Phipps Street Cemetery,	.....	.....	14 50	
Central Grounds.....	.....	.....	5 00	
Westerly Street Cemetery.....	.....	.....	5 00	
City Clerk Department...	544 65		2,250 43	
Collecting Department, fees and charges	1,494 20		17,327 65	
City Council Incidentals..	.....	.....	200 00	
Conscience Fund.....	.....	.....	15 00	
Consumptives' Hospital Department:				
1909-10.....	.....	.....	163 80	
1908-09.....	.....	.....	48 56	
Fire Department, 1909-10..	800 00		1,193 85	
1908-09.....	.....	.....	45 48	
Hay Scales.....	22 15		100 70	
Health Department:				
Contagious Cases, 1909-10.....	276 04		518 47	
Convenience Station, 1909-10.....	8 92		19 73	
Quarantine, 1909-10.....	518 00		2,520 00	
1908-09.....	.....	.....	101 00	
Carried forward.....	$7,566 63	$1,253,067 78	$51,662 68	$3,119,852 97

	Receipts in June, 1909.		Total Receipts for five months ended June 30, 1909.	
Brought forward.....	$7,566 63	$1,253,067 78	$51,662 68	$3,119,852 97
Inspection of Milk and Vinegar.....	124 00		366 00	
Hospital Department:				
Paying Patients.....	3,565 23		21,942 87	
Contagious Cases:				
1909-10.....	7,715 14		12,966 79	
1908-09.....	2,858 00		7,566 24	
1907-08.....	15 00		1,099 31	
Children's Institutions Department:				
Suffolk School for Boys 1909-10.....	.....	.....	1 07	
Insane Hospital Dept.:				
Boston Insane Hospital:				
1909-10.....	.....	.....	65 00	
1908-09.....	.....	.....	32,415 99	
Pauper Institutions Department:				
Boston Almshouse and Hospital:				
1909-10.....	333 41		863 13	
1908-09.....	8 00		495 46	
1905-06.....	1 43		1 43	
Pauper Expenses, 1909-10,	.....	.....	5 46	
Almshouse, Charlestown:				
1909-10.....	.....	.....	64 28	
1908-09.....	.....	.....	65 29	
Epileptics, Care of, 1908-09.....	.....	.....	75 68	
Steamer "Monitor"....	.....	.....	14 91	
Interest on Miscellaneous Assessments.....	104 68		780 07	
Carried forward.....	$22,291 52	$1,253,067 78	$130,451 66	$3,119,852 97

	Receipts in June, 1909.		Total Receipts for five months ended June 30, 1909.	
Brought forward.....	$22,291 52	$1,253,067 78	$130,451 66	$3,119,852 97
Lamp Division:				
Rents, 1909-10.....	100 00		500 00	
Law Department.....	1 00		161 00	
Liquor Licenses.....	3,571 92		1,435,787 42	
Licensing Board.....	2,889 42		9,447 42	
Library Department.....	.....	.....	1,006 68	
Market Department.....	.....	.....	21 62	
Mayor.....	1,629 25		4,021 25	
Music Department.....	10 00		10 00	
Overseeing of the Poor....	197 56		4,187 85	
Park Department:				
1909-10.....	12 08		86 92	
Rents, 1909-10.....	.....	.....	308 50	
Public Buildings:				
1909-10.....	37 95		101 75	
1908-09.....	.....	.....	75 00	
Rents, 1909-10.....	60 00		534 00	
Pedlers, 1909-10.....	975 00		3,450 00	
Police Department, 1909-10,	7,792 84		10,193 47	
Rents, 1908-09.....	.....	.....	25 00	
" 1907-08..	.....	.....	33 33	
Registry Department.....	322 50		1,264 75	
Rents, Miscellaneous:				
1909-10.....	243 83		33,336 32	
1908-09.....	.....	.....	172 50	
School Instructors:				
Tuition, 1909-10.....	47 50		69 50	
1908-09.....	.....	.....	1,534 05	
Deaf Mutes, 1909-10....	.....	.....	12,104 00	
Dog Licenses, 1909-10...	17,712 00		21,549 00	
Carried forward.....	$57,894 37	$1,253,067 78	$1,670,432 99	$3,119,852 97

	Receipts in June, 1909.		Total Receipts for five months ended June 30, 1909.	
Brought forward.....	$57,894 37	$1,253,067 78	$1,670,432 99	$3,119,852 97
Refund of Overpaid Salary, 1909-10.....	109 07		109 07	
Unlicensed Dog.....	.....	.....	15 00	
Income, Smith Fund....	.....	.....	158 00	
Income, Stoughton Fund.....	.....	.....	106 00	
School Committee:				
Supplies and Incidentals, 1909-10.....	78 13		2,298 72	
Rents, 1908-09.....	.....	.....	156 26	
1909-10.....	65 98		202 29	
Schoolhouse Department:				
1909-10.....	31 12		578 70	
Street Laying-Out Department.....	1,232 00		7,747 00	
Street Department:				
Bridge Division:				
Rents, 1909-10.....	25 00		25 00	
Ferry Division, Tolls, etc., 1909-10.....	9,716 62		42,880 91	
Ferry Division, Tolls, etc., 1908-09.....	.....	.....	13 00	
Rents, 1909-10.....	130 33		217 16	
Paving Division:				
Assessments:				
1909-10.....	865 09		1,714 31	
1907-08.....	100 29		767 11	
1906-07.....	.....	.....	1,586 53	
1905-06.....	.....	.....	183 66	
Sale of Old Material, 1909-10.....	24 25		24 25	
Interest on Paving Division.....	9 88		276 05	
Sanitary Division:				
1909-10.....	413 77		1,304 91	
Carried forward.....	$70,695 90	$1,253,067 78	$1,730,796 92	$3,119,852 97

	Receipts in June, 1909.		Total Receipts for five months ended June 30, 1909.	
Brought forward.....	$70,695 90	$1,253,067 78	$1,730,796 92	$3,119,852 97
Sanitary Division:				
1908–09.....	.....	.....	2,442 60	
Fort Hill Wharf:				
Rents, 1909–10.....	84 00		309 00	
" 1908–09.....	.....	.....	109 00	
" 1907–08.....	25 00		25 00	
Hecht's Wharf:				
Rents, 1909–10.....	15 00		45 00	
" 1908–09.....	.....	.....	30 00	
Sewer Division:				
Assessments, 1909–10,	31 00		180 61	
" 1908–09,	.....	.....	7 40	
Entrance Fees, 1909–10,	163 76		1,187 39	
Sale of Junk, 1909–10..	107 67		217 67	
Conveying Sewage, 1909–10.....	.....	.....	7,700 00	
Old Material, etc., 1909–10.....	.....	.....	1,000 00	
Rents, 1909–10.....	25 00		35 00	
Interest on Sewer Assessments.....	178 00		310 42	
Street Cleaning and Watering Division:				
Street Cleaning Division, 1908–1909.....	.....	.....	918 75	
Taxes, 1908.....	132,290 26		1,054,454 14	
Taxes, 1907.....	19,338 20		485,352 37	
Taxes, 1906.....	449 72		12,377 89	
Taxes, 1905.....	125 79		3,558 17	
Taxes, 1904.....	10 00		1,265 19	
Taxes, 1903.....	2 00		406 17	
Taxes, 1902.....	.....	.....	3,607 08	
Carried forward.....	$223,541 30	$1,253,067 78	$3,306,335 77	$3,119,852 97

	Receipts in June, 1909.		Total Receipts for five months ended June 30, 1909.	
Brought forward.....	$223,541 30	$1,253,067 78	$3,306,335 77	$3,119,852 97
Taxes, 1901.....	.....	.....	119 20	
Taxes, 1900.....	.....	.....	2 00	
Corporation tax.....	.....	.....	24,004 97	
Interest on Taxes.....	6,600 09		69,134 04	
Treasury Department.....	126 00		126 00	
Weights and Measures....	594 31	230,861 73	2,916 23	3,402,638 21
COUNTY OF SUFFOLK.				
Fines, Fees and Costs....	$19,669 98		$93,888 93	
House of Correction, Deer Island:				
Labor, sale of Material, etc.:				
1909–10.....	69 87		244 34	
1908–09.....	324 43		1,112 04	
1906–07.....	52 00		52 00	
1905–06.....	28 50		28 50	
Pedlers.....	84 00	20,228 78	292 00	95,617 81
Total amount received and paid to City Treasurer..	.....	$1,504,158 26	.....	$6,618,108 99

[Document 125 — 1909.]

MONTHLY STATEMENT

OF THE

CITY TREASURER

AND OF THE

TREASURER OF THE BOARD OF COMMISSIONERS OF SINKING FUNDS.

Treasury Department,
Boston, August 2, 1909.

Hon. George A. Hibbard,
Mayor of the City of Boston:

Sir, — The undersigned herewith presents a statement of the receipts and payments of the City of Boston and County of Suffolk for the month of July, 1909, being six months of the financial year 1909–1910, also of the balance of money remaining in the Treasury July 31, 1909, and where deposited.

A statement of the receipts, payments and resources of the Sinking Funds is appended.

Respectfully submitted,

Charles H. Slattery,
City Treasurer.

RECEIPTS.

	Receipts in July, 1909.		Total Receipts for six months of the Financial Year 1909-1910.	
On account of the City of Boston:				
City Collector	.....	$702,723 90	.....	$7,195,323 05
City Debt Issued:				
Highways, Making of:				
Highways, Making of, 3½%,	.....	.....	$250,000 00	
Rapid Transit:				
Boston Tunnel and Subway, 3½%	.....	.....	300,000 00	
Cambridge Connection, 3½%	.....	.....	350,000 00	
School Committee:				
Land and Buildings for Schools, 3½%	.....	.....	1,000,000 00	
Streets:				
Cambridge Bridge, 3½%	.....	.....	2,100 00	
Separate Systems of Drainage, 3½%	.....	.....	664,000 00	
Sewerage Works, 3½%	.....	.....	300,000 00	
Street Laying-Out Department:				
Hyde Park Avenue from Ashland Street to Hyde Park Line, 3½%	.....	.....	69,000 00	
Northern Avenue and Sleeper Street, 3½%	.....	.....	50,000 00	2,985,100 00
Interest Accrued on Loans Negotiated	.....	.....	.....	4,004 57
Premium on Loans Negotiated,	.....	.....	.....	90,474 39
Board of Commissioners of Sinking Funds:				
Cancellation of Debt	.....	.....	$153,000 00	
Redemption of Debt	.....	.....	261,500 00	414,500 00
Interest on Bank Deposits:				
General Account	$6,882 35	.....	$33,115 79	
Franklin Fund	15 67	.....	165 00	
Franklin Union, Andrew Carnegie Donation	22 79	.....	119 22	
John Foster Trust Fund	66	.....	3 97	
Carried forward	$6,921 47	$702,723 90	$33,403 98	$10,689,402 01

RECEIPTS. — *Concluded.*

	Receipts in July, 1909.		Total Receipts for six months of the Financial Year 1909-1910.	
Brought forward	$6,921 47	$702,723 90	$33,403 98	$10,689,402 01
Interest on Bank Deposits:				
Burnham City Hospital Trust Fund	3 39	.....	70 85	
P. A. Collins Hospital Memorial Library Fund	1 11	.....	1 11	
P. F. Sullivan Fund, Public Library	10 62	.....	38 02	
George F. Parkman Fund	399 21	.....	1,258 83	
		7,335 80		34,772 79
Interest Tailings Account	.....	.....	.....	305 00
Pay Roll Tailings, Settlements with Cashier for parties unpaid	.....	639 38	.....	5,861 04
Temporary Loans:				
2¾%	.....	.....	$1,000,000 00	
2⅝%	$1,000,000 00	.....	1,000,000 00	
		1,000,000 00		2,000,000 00
Trust Funds:				
Investment matured, Cemetery Fund:				
Evergreen	$500 00	.....	$500 00	
City Hospital Funds:				
M. H. F. Carter Fund:				
Income	40 00	.....	40 00	
Patrick A. Collins Memorial Library Fund	.....	.....	2,321 61	
Wyman Building Fund	.....	.....	100 00	
George F. Parkman Fund:				
Principal	608,850 30	.....	883,850 30	
Income	3,258 92	.....	128,258 92	
School Fund:				
Sherwin School Graduates Fund	38 50	.....	38 50	
		612,687 72		1,015,109 33
		$2,323,386 80		$13,745,450 17
On account of the County of Suffolk:				
City Collector	$40,750 86	.....	$156,213 91	
Pay Roll Tailings	6 48	.....	419 30	
		40,757 34		156,633 21
Total Receipts	.....	$2,364,144 14	.....	$13,902,083 38

PAYMENTS.

	Payments in July, 1909.		Total Payments for six months of the Financial Year 1909–1910.	
On account of the City of Boston:				
Mayor's Drafts,—				
General Drafts	.....	* $639,851 01	.....	† $2,289,143 03
Pay Roll Drafts	.....	821,392 84	.....	6,450,058 07
Special Drafts,—				
Ordinary Payments	$239,848 22	.....	$1,610,126 30	
Interest on City Debt	737,810 69	.....	1,369,130 14	
Interest on Water Debt	21,357 50	.....	82,757 61	
Interest on Highways, Making of, Debt	133,447 13	.....	201,182 12	
Interest on Rapid Transit Debt	37,617 50	.....	134,637 50	
Interest on Boston Tunnel and Subway Debt	65,625 13	.....	148,818 75	
Interest on Riverbank Subway Debt	.....	.....	100 00	
Refunds,—				
Duplicate and Overpayments to City Collector	.....	.....	245 72	
Highways, Making of, assessments protested	.....	.....	165 79	
Liquor License Revenue Refunded	1,112 11	.....	8,450 84	
Public Park Department, assessments	.....	.....	11 77	
Carried forward	$1,236,818 28	$1,461,243 85	$3,555,626 54	$8,739,201 10

*Amount of General Draft through City Auditor's office for July	$640,025 20
Less not paid	3,340 37
	$636,684 83
Add paid on outstanding drafts for current year	3,166 18
	$639,851 01
† Amount of General Drafts through City Auditor's office from February 1, 1909	$2,293,520 69
Less not paid	4,377 66
	$2,289,143 03

PAYMENTS. — *Continued.*

	Payments in July, 1909.		Total Payments for six months of the Financial Year 1909-1910.	
Brought forward	$1,236,818 28	$1,461,243 85	$3,555,626 54	$8,739,201 10
Residue Tax Sales			211 44	
Sewerage Works, assessments protested			36 59	
Taxes Refunded	36 84		11,541 05	
Water Rates Refunded	68 14		1,107 53	
		1,236,923 26		3,568,523 15
		$2,698,167 11		* $12,307,724 25
Board of Commissioners of Sinking Funds:				
Premium on Loans Negotiated			$90,474 39	
Revenue Collected	$14,310 72		120,926 31	
		14,310 72		211,400 70
Commonwealth of Massachusetts:				
Corporation Tax			$7,967 09	
National Bank Tax			3,964 11	
Liquor License Revenue	$708 16		357,043 78	
		708 16		368,974 98
Interest Tailings		127 50		267 50
Old Claims, City Account				841 36
Pay Roll Tailings (payments by Cashier to parties not paid by paymasters)		720 85		6,837 02
Trust Funds:				
Investments purchased, —				
Cemetery Funds:				
Dorchester North Burial Ground			$100 00	
Evergreen			900 00	
Mount Hope			1,100 00	
Public Library Funds:				
Joseph H. Center			14,447 62	
George F. Parkman Fund, principal			274,776 44	
				291,324 06
Carried forward		$2,714,034 34		$13,187,369 87

* Includes City Debt paid	$197,500 00
Includes Cochituate Water Debt paid	217,000 00
	$414,500 00

PAYMENTS. — *Concluded.*

	Payments in July, 1909.		Total payments for six months of the Financial Year 1909–1910.	
Brought forward	.....	$2,714,034 34	.....	$13,187,369 87
Income, etc.:				
City Hospital Funds:				
M. H. F. Carter Fund	.....	40 00	.....	40 00
		$2,714,074 34		$13,187,409 87
Payments on account of the County of Suffolk:				
Allowed and certified by Auditor of the County of Suffolk:				
Monthly Requisitions	* $113,868 78	.....	† $659,510 43	
Special Drafts, interest on County Debt	10,670 00	.....	‡ 65,185 00	
Special Drafts, other than interest	7,294 33	.....	19,126 25	
Bail Refunded	100 00	.....	525 00	
County fines to complainant	.....	.....	605 60	
Old Claims, County Account,	20 00	.....	83 80	
Pay Roll Tailings	.....	.....	229 59	
		131,953 11		745,265 67
Total Payments	.....	$2,846,027 45	.....	$13,932,675 54

* Amount of County Requisitions through County Auditor's office for July	$112,237 13
Less not paid	280 09
	$111,957 04
Add paid on outstanding drafts for current year	1,911 74
	$113,868 78
† Amount of County Requisitions through County Auditor's office from February 1, 1909	$660,043 92
Less not paid	533 49
	$659,510 43
‡ Includes County Debt paid	$8,000 00

RECAPITULATION.

Balance February 1, 1909		$2,798,766 34
Receipts for six months, City account	$13,745,450 17	
" " " " County account	156,633 21	
		13,902,083 38
		$16,700,849 72
Payments for six months, City account	$13,187,409 87	
" " " " County account	745,265 67	
		13,932,675 54
Balance July 31, 1909, as shown in detail		$2,768,174 18
Balance of cash on hand July 31, 1909, available for Regular Appropriations, Loans, etc.		$722,236 53
Balances, Special and Trust accounts		2,039,745 72
Balances, Trust Fund accounts		6,191 93
		$2,768,174 18

Balance July 31, 1909, per Preceding Statements as follows:

First National Bank	$262,039 01	
Merchants National Bank	84,171 74	
Merchants National Bank, sidewalk assessments tailing account	5,032 42	
National Bank of Commerce	20,858 59	
National Security Bank, pay roll tailings account	35,381 20	
National Shawmut Bank	439,475 32	
Second National Bank	284,281 62	
State National Bank	366,637 10	
Webster and Atlas National Bank, account No. 1,	4,916 00	
Webster and Atlas National Bank, account No. 2,	6,197 89	
Boston Safe Deposit and Trust Company	30,731 55	
Old Colony Trust Company	358,158 84	
		$1,897,881 28
Merchants National Bank, Andrew Carnegie Donation	$12,031 64	
National Bank of Commerce, George F. Parkman Fund	610,343 88	
Boston Safe Deposit and Trust Company, George F. Parkman Fund, Income	128,247 73	
Second National Bank, Franklin Fund	4,032 20	
Commonwealth Trust Company, Burnham City Hospital Building Fund	1,326 75	
Commonwealth Trust Company, Patrick A. Collins Hospital Memorial Fund	2,322 72	
Mechanics Trust Company, John Foster Fund	472 25	
Old Colony Trust Company, P. F. Sullivan, Public Library Fund	5,038 02	
		763,815 19
		$2,661,696 47
Cash and cash vouchers in office, including County and other duly authorized payments, in advance of Mayor's and County Auditor's drafts for the same		106,477 71
		$2,768,174 18

Statement of Trust Funds in Custody of City Treasurer.

Babcock Music	$3,110 12
Billings Westerly Cemetery	5,000 00
City Hospital	79,949 47
Dorchester North Burial Ground	3,405 50
Dorchester South Cemetery	698 00
Evergreen Cemetery	15,895 81
Fitzgerald Firemen's Gold Medal	1,000 00
Thomas Fitzgerald	1,000 00
Foss Seventeenth of June and Flag	4,000 00
John Foster	472 25
Franklin, First Part	51,032 20
" Second Part	185,065 07
Franklin Union, Andrew Carnegie Donation	472,510 12
Charles E. French Funds:	
Burial Grounds, Care	10,000 00
Old State House, Repair	3,000 00
Boston Common, Tree	5,000 00
George B. Hyde	4,595 95
Ellen C. Johnson Bequest	3,984 12
John Larkin	200 00
Mount Hope Cemetery	104,325 82
George F. Parkman Fund	1,009,801 91
Phillips Street	20,000 00
Police Charitable	207,550 00
Poor Widows'	3,200 00
Public Library	445,262 44
George L. Randidge	50,000 00
Sawyer Marcella Street Home	2,400 00
School	122,210 93
George L. Thorndike	10,000 00
Permanent School Pension Fund	60,484 06
Public School Teachers' Retirement	278,392 33
Total	$3,163,546 10

Balance Sheet, July 31, 1909, as per Preceding Statement, as follows:

Amount of Funds invested in various securities . . .		$2,382,812 59
Amount of Funds, Cash deposited in Banks and in the custody of the City Treasurer:		
Commonwealth Trust Company, Burnham Hospital Building Fund	$1,326 75	
Commonwealth Trust Company, Patrick A. Collins Hospital Memorial Fund . . .	2,322 72	
Mechanics Trust Company, John Foster Fund,	472 25	
Second National Bank, Franklin Fund, First Part	4,032 20	
Merchants National Bank, Franklin Union, Andrew Carnegie Donation	12,031 64	
National Bank of Commerce, George F. Parkman Fund	610,343 88	
Boston Safe Deposit and Trust Company, George F. Parkman Fund, Income . . .	128,247 73	
American Trust Company, Public School Teachers' Retirement Fund	9,242 33	
First National Bank, Permanent School Pension Fund	1,484 06	
Old Colony Trust Company, P. F. Sullivan, Public Library Fund	5,038 02	
	$774,541 58	
Cash in custody of City Treasurer: Sundry Trust Funds, balances . . .	6,191 93	
		780,733 51
Total amount of Funds July 31, 1909		$3,163,546 10

DEBT AND SINKING FUND STATEMENT.

Statement of the receipts and payments of the Board of Commissioners of the Sinking Funds for the month ending July 31, 1909, and for six months of the financial year 1909–1910, beginning February 1, 1909, and ending January 31, 1910.

	Statement for the month of July, 1909.		Statement for six months of the Financial Year 1909-1910.	
Balance of Cash January 31, 1909	.....	.....	.....	$3,214,203 56
Balance of Cash June 30, 1909	.....	$2,278,212 88		
Receipts in 1909-1910:				
Interest on Bank Deposits	$5,203 50	.....	$35,432 50	
Interest on Investments	321,594 16	.....	575,602 27	
Investments Cancelled	.....	.....	153,000 00	
Premium on Loans Negotiated,	.....	.....	90,474 39	
Revenue from Betterments, Assessments, etc	14,310 72	.....	120,926 31	
		341,108 38		975,435 47
		$2,619,321 26		$4,189,639 03
Payments in 1909-1910:				
City Treasurer, —				
Cancellation of Debt	.....	.....	$153,000 00	
Redemption of Debt	.....	.....	261,500 00	
Investments purchased	.....	.....	1,153,000 00	
Interest on investments purchased	.....	.....	1,304 84	
Premium on investments purchased	.....	.....	1,512 93	
				1,570,317 77
Balance of Cash July 31, 1909	.....	$2,619,321 26	.....	$2,619,321 26

TOTAL SINKING FUND DEBT LIABILITIES.

Classification of Debt.	Issued in 1909-10.	Paid in 1909-10.	Outstanding.
Atlantic Avenue Extension Sinking Fund Debt...	.....	.....	$297,900 00
Blue Hill and Other Avenues Sinking Fund Debt..	.....	.....	2,260,000 00
Cambridge Bridge Sinking Fund Debt.....	$2,100 00	.....	1,352,900 00
Charles River Basin Sinking Fund Debt.....	.....	.....	800,000 00
Fifteen Year Sinking Fund Debt.....	.....	.....	1,300,000 00
Highways, Making of, Sinking Fund Debt, No. 1..	250,000 00	.....	4,343,201 00
Highways, Making of, Sinking Fund Debt, No. 2..	.....	.....	7,127,000 00
Improved Sewerage Sinking Fund Debt.....	.....	.....	500,000 00
New Ferry Landing Sinking Fund Debt.....	.....	.....	500,000 00
New Public Library Special Sinking Fund Debt..	.....	.....	610,000 00
Public Park Sinking Fund Debt.....	.....	.....	5,481,410 98
Public Park Special Sinking Fund Debt.....	.....	.....	10,852,500 00
Rapid Transit Debt:			
Rapid Transit Sinking Fund Debt.....	.....	.....	4,416,000 00
Boston Tunnel and Subway Sinking Fund Debt,	300,000 00	.....	8,256,700 00
Cambridge Connection Sinking Fund Debt.....	350,000 00	.....	350,000 00
East Boston Tunnel Sinking Fund Debt.....	.....	.....	3,193,000 00
Charlestown Bridge Sinking Fund Debt, No. 1...	.....	.....	750,000 00
Charlestown Bridge Sinking Fund Debt, No. 2..	.....	.....	805,000 00
Riverbank Subway Sinking Fund Debt.....	.....	.....	5,000 00
Schoolhouses Sinking Fund Debt, No. 1.....	250,000 00	.....	1,005,000 00
Schoolhouses Sinking Fund Debt, No. 2.....	750,000 00	.....	14,323,525 00
Separate Systems of Drainage S. F. Debt, No. 1...	.....	.....	3,300,000 00
Separate Systems of Drainage S. F. Debt, No. 2....	664,000 00	.....	919,000 00
Sewerage Loan Sinking Fund Debt, No. 1.....	.....	.....	8,449,000 00
Sewerage Loan Sinking Fund Debt, No. 2.....	300,000 00	.....	600,000 00
Stony Brook Improvement Sinking Fund Debt....	.....	.....	1,034,000 00
Ten Year Sinking Fund Debt.....	.....	$197,500 00	13,000 00
Twenty Year Sinking Fund Debt.....	.....	.....	18,730,369 02
Thirty Year Sinking Fund Debt, No. 1.....	69,000 00	.....	517,000 00
Thirty Year Sinking Fund Debt, No. 2.....	50,000 00	.....	1,317,000 00
Suffolk County Courthouse Sinking Fund Debt.....	.....	.....	2,921,000 00
Cochituate Water Sinking Fund Debt.....	.....	217,000 00	4,032,500 00
Total Liabilities, July 31, 1909.....	$2,985,100 00	$414,500 00	*$110,362,006 00

* Total Sinking Fund Debt Liabilities.....	$110,362,006 00
Serial Loan Debt (County of Suffolk).....	459,000 00
Debt issued by the Commonwealth (chapter 534, Acts 1906) for enlargement of Suffolk County Courthouse.....	228,000 00
Total Funded Debt.....	$111,049,006 00

TOTAL RESOURCES.

NAME OF SINKING FUND.	Cash.	Investment.	Total Resources.
Atlantic Avenue Extension	$62,341 87	$277,000 00	$339,341 87
Blue Hill and Other Avenues	109,174 67	847,100 00	956,274 67
Cambridge Bridge	5,944 79	155,050 00	160,994 79
Charles River Basin	4,591 05	59,000 00	63,591 05
Fifteen Year	28,571 57	97,500 00	126,071 57
Highways, Making of, No. 1	139,458 97	760,200 00	899,658 97
Highways, Making of, No. 2	190,666 73	2,008,000 00	2,198,666 73
Improved Sewerage, Special	31,077 31	321,000 00	352,077 31
New Ferry Landing	43,177 59	190,500 00	233,677 59
New Public Library, Special	23,663 15	402,600 00	426,263 15
Public Park	107,546 41	2,592,800 00	2,700,346 41
Public Park, Special	164,765 60	4,446,000 00	4,610,765 60
Rapid Transit:			
Rapid Transit	207,831 81	940,000 00	1,147,831 81
Boston Tunnel and Subway	83,464 80	222,300 00	305,764 80
Cambridge Connection	10,671 19	.....	10,671 19
East Boston Tunnel	118,066 23	125,000 00	243,066 23
Charlestown Bridge, No. 1	20,223 13	143,000 00	163,223 13
Charlestown Bridge, No. 2	29,576 43	165,600 00	195,176 43
Schoolhouses, No. 1	45,099 39	93,000 00	138,099 39
Schoolhouses, No. 2	154,035 26	2,646,500 00	2,800,535 26
Separate Systems of Drainage, No. 1	86,121 64	105,000 00	191,121 64
Separate Systems of Drainage, No. 2	24,299 73	13,000 00	37,299 73
Sewerage Loan, No. 1	381,958 17	1,846,000 00	2,227,958 17
Sewerage Loan, No. 2	10,287 26	19,000 00	29,287 26
Stony Brook Improvement	41,301 01	365,400 00	406,701 01
Ten Year	8,958 35	11,000 00	19,958 35
Twenty Year	163,279 45	9,176,080 00	9,339,359 45
Thirty Year, No. 1	21,770 00	107,600 00	129,370 00
Thirty Year, No. 2	47,650 00	56,000 00	103,650 00
Suffolk County Courthouse	122,937 09	1,097,500 00	1,220,437 09
Cochituate Water	130,810 61	3,351,500 00	3,482,310 61
Total Resources, July 31, 1909	$2,619,321 26	$32,640,230 00	$35,259,551 26

CASH ON DEPOSIT IN NATIONAL BANKS AND TRUST COMPANIES.

Atlantic Nat. Bank	$118,200 76	American Trust Co.	$92,658 12
Boylston Nat. Bank	34,765 72	Bay State Trust Co.	60,438 12
Commercial Nat. Bank	52,143 02	Beacon Trust Co.	67,149 54
Eliot Nat. Bank	43,392 35	Boston Safe Deposit and Trust Co.	94,188 01
First Nat. Bank	135,137 59	City Trust Co.	142,152 76
First Ward Nat. Bank	32,184 90	Columbia Trust Co.	15,746 42
Fourth Nat. Bank	54,146 34	Commonwealth Trust Co.	78,754 87
Nat. Bank of Commerce	89,575 87	Federal Trust Co.	83,319 34
Nat. Market Bank of Brighton,	27,556 50	International Trust Co.	77,015,08
Nat. Rockland Bank	55,531 63	Mattapan Deposit and Trust Co.	26,570 93
Nat. Security Bank	27,906 33	Mechanics Trust Co.	41,753 50
Nat. Union Bank	117,882 62	New England Trust Co.	134,757 31
Old Boston Nat. Bank	92,091 20	Old Colony Trust Co.	145,301 27
Peoples Nat. Bank	51,999 09	Puritan Trust Co.	20,509 25
Second Nat. Bank	135,102 23	State Street Trust Co.	66,829 14
South End Nat. Bank	10,141 30	United States Trust Co.	69,829 33
State Nat. Bank	132,298 17		$2,595,441 02
Webster and Atlas Nat. Bank	99,067 85		
Winthrop Nat. Bank	69,344 56	Merchants Nat. Bank	23,880 24
		Total Deposits, July 31, 1909,	$2,619,321 26

CHARLES H. SLATTERY,
Treasurer of the Board of Commissioners of Sinking Funds of City of Boston.

SINKING FUND DEBT DUE IN FINANCIAL YEAR 1909-1910.

CLASSIFICATION OF DEBT.	Due in July, 1909.	Due in October, 1909.	Due in December, 1909.	Total.
Public Park Sinking Fund Debt.....	.....	.....	$2,000 00	$2,000 00
Ten Year Sinking Fund Debt.....	$197,500 00	.....	.....	197,500 00
Cochituate Water Sinking Fund Debt,	64,000 00	$120,000 00	.....	184,000 00
	$261,500 00	$120,000 00	$2,000 00	$383,500 00
Paid during the year.....	261,500 00	.....	.....	* 261,500 00
Totals, July 31, 1909.....	.....	$120,000 00	$2,000 00	$122,000 00

Amount of Above Sinking Fund Debt, Payable in 1909-1910, and Held by Board of Commissioners of Sinking Funds as Investments.

NAME OF SINKING FUND.	Due in December, 1909.	Total.
Fifteen Year Sinking Fund.....	$2,000 00	$2,000 00
Totals, July 31, 1909.....	$2,000 00	$2,000 00

* Debt due and paid.....	$261,500 00
Cochituate Water Debt Cancelled.....	153,000 00
	$414,500 00

FUNDED DEBT.

When Due, and Amount of said Debt Held by the Sinking Funds as Investments.

Due in Financial Year.	Amount of Debt Due.	Amount of Debt held by the Sinking Funds as Investments.
1909–10	$122,000 00	$2,000 00
1910–11	241,000 00	
1911–12	1,892,500 00	222,000 00
1912–13	3,020,925 00	837,200 00
1913–14	5,276,600 00	1,567,000 00
1914–15	1,744,300 00	1,307,800 00
1915–16	2,997,550 00	1,430,150 00
1916–17	2,792,800 00	888,500 00
1917–18	2,845,000 00	544,000 00
1918–19	2,052,780 00	749,480 00
1919–20	4,691,300 00	611,100 00
1920–21	1,154,000 00	453,300 00
1921–22	3,253,650 00	1,579,100 00
1922–23	4,347,900 00	2,057,500 00
1923–24	2,970,075 00	541,000 00
1924–25	3,243,725 00	268,000 00
1925–26	1,395,000 00	842,500 00
1926–27	1,820,900 00	625,150 00
1927–28	3,241,700 00	480,700 00
1928–29	3,084,650 00	1,682,000 00
1929–30	5,300,800 00	634,000 00
1930–31	2,449,550 00	762,000 00
1931–32	3,070,000 00	3,037,200 00
1932–33	4,426,301 00	1,030,000 00
1933–34	3,300,000 00	1,800,000 00
1934–35	1,801,500 00	894,000 00
1935–36	4,986,000 00	516,500 00
1936–37	5,907,000 00	449,000 00
1937–38	5,394,000 00	1,974,600 00
1938–39	1,613,900 00	250,000 00
1939–40	2,133,000 00	10,000 00
1940–41	250,000 00	
1941–42	456,000 00	456,000 00
1942–43	1,000,000 00	300,000 00
1943–44	1,550,000 00	50,000 00
1944–45	4,892,000 00	150,000 00
1945–46	3,710,700 00	326,000 00
1946–47	1,738,150 00	577,150 00
1947–48	1,540,850 00	776,300 00
1948–49	2,003,900 00	
1949–50	650,000 00	
Totals July 31, 1909	$110,362,006 00	* $30,681,230 00

* Amount of City of Boston Funded Debt held as investment	$30,681,230 00
" " " " " Serial Loan Debt held as investment	459,000 00
" " " " " Temporary Loan held as investment	1,000,000 00
" " Commonwealth of Massachusetts Bonds held as investments	500,000 00
Total investments (see page 13)	$32,640,230 00

ALLIED PRINTING TRADES UNION LABEL COUNCIL BOSTON, MASS. 21

[Document 126 — 1909.]

AUDITOR'S MONTHLY EXHIBIT.

GENERAL AND SPECIAL APPROPRIATIONS

FOR

1909-1910.

Auditing Department,
City Hall, Boston, August 2, 1909.

To the Mayor, City Council, and Heads of Departments:

Sirs, — The undersigned, in compliance with chapter 486, section 25 of the Acts of 1909, and chapter 6, section 7, Revised Ordinances of 1898, herewith presents an exhibit of the General and Special Appropriations for the present financial year of 1909–1910, as shown in the books in his office, August 2, 1909, including the August draft — being seven months' drafts — exhibiting the original appropriations, the balances brought forward from 1908–1909, the amounts drawn August 2, the total expenditures, and the balance of each appropriation unexpended at that date; also a statement of the Debt, Sinking Funds and Right to Borrow, July 31, 1909.

The August Draft comprises special payments and weekly pay rolls during the month of July and pay rolls and bills payable August 2, 1909.

Respectfully submitted,

J. Alfred Mitchell,
City Auditor.

REGULAR DEPARTMENT APPROPRIATIONS.

Object of Appropriations.	Balances from 1908–09.	Revenue received during 1909–10.	Loans issued in 1909–10.	Appropriations, 1909–10.	Total Credits.	August Draft.	Expenditures for 1909–10.	Balances Unexpended.
Art Department	.....	.....	.....	$400 00	$400 00	.....	$109 44	$290 56
Assessing Department	.....	.....	.....	169,400 00	169,400 00	$26,866 10	103,895 67	65,504 33
Auditing Department	.....	.....	.....	41,000 00	41,000 00	3,542 94	21,386 74	19,613 26
Bath Department	.....	.....	.....	175,000 00	175,000 00	21,537 90	72,535 52	102,464 48
Board of Aldermen:								
Salaries	.....	.....	.....	21,500 00	21,500 00	1,667 00	12,387 83	9,112 17
Contingent Expenses	.....	.....	.....	5,000 00	5,000 00	50 32	295 65	4,704 35
Building Department:								
Department Expenses	.....	.....	.....	105,000 00	105,000 00	9,406 28	51,935 19	53,064 81
Board of Appeal	.....	.....	.....	5,800 00	5,800 00	643 50	2,148 28	3,651 72
Cemetery Department	.....	$2,510 30	.....	70,000 00	72,510 30	6,977 88	38,924 96	33,585 34
City Clerk Department	.....	.....	.....	45,000 00	45,000 00	4,024 08	23,100 96	21,899 04
City Council:								
City Council Proceedings	.....	.....	.....	15,000 00	15,000 00	1,179 64	7,671 04	7,328 96
Incidental Expenses	.....	.....	.....	10,000 00	10,000 00	316 00	7,075 54	2,924 46
City Debt Requirements:								
City Debt	.....	.....	.....	1,597,784 00	1,597,784 00	.....	.....	1,597,784 00
Interest	$128,000 00	3,131 97	.....	3,240,000 00	3,371,131 97	871,257 82	1,570,312 26	1,800,819 71
City Messenger Department	.....	.....	.....	35,000 00	35,000 00	3,719 50	18,574 60	16,425 40
Clerk of Committees Department	.....	.....	.....	16,250 00	16,250 00	1,134 15	8,500 15	7,749 85
Collecting Department	.....	.....	.....	126,450 00	126,450 00	10,336 89	71,996 15	54,453 85
Common Council:								
Salaries of Councilmen	.....	.....	.....	22,500 00	22,500 00	1,850 00	13,077 50	9,422 50
Contingent Expenses	.....	.....	.....	2,500 00	2,500 00	34 10	310 42	2,189 58
Salaries of Clerk and Assistants	.....	.....	.....	5,400 00	5,400 00	460 02	3,082 14	2,317 86
Consumptives' Hospital Department	.....	201 35	.....	165,000 00	165,201 35	10,295 38	62,432 96	102,768 39
Carrie orward	$128,000 00	$5,843 62	.....	$5,873,984 00	$6,007,827 62	$975,299 50	$2,089,753 00	$3,918,074 62

REGULAR DEPARTMENT APPROPRIATIONS.— *Continued.*

OBJECT OF APPROPRIATIONS.	Balances from 1908–09.	Revenue received during 1909–10.	Loans issued in 1909–10.	Appropriations, 1909–10.	Total Credits.	August Draft.	Expenditures for 1909–10.	Balances Unexpended.
Brought forward	$128,000 00	$5,843 62	.....	$5,873,984 00	$6,007,827 62	$975,299 50	$2,089,753 00	$3,918,074 62
Election Department	.....	.....	.....	160,000 00	160,000 00	5,710 18	34,202 79	125,797 21
Engineering Department	.....	.....	.....	84,000 00	84,000 00	6,868 47	41,825 62	42,174 38
Fire Department	.....	.....	.....	1,540,567 00	1,540,567 00	133,112 54	737,499 97	803,067 03
Health Department	.....	.....	.....	205,000 00	205,000 00	18,375 77	120,745 05	84,254 95
Hospital Department	.....	982 00	.....	600,000 00	600,982 00	45,015 13	281,311 10	319,670 90
Children's Institutions Department:								
Placing Out and Office Division	.....	136 50	.....	80,000 00	80,136 50	7,420 57	51,179 05	28,957 45
Parental School	.....	1,061 99	.....	63,000 00	64,061 99	4,305 43	30,129 42	33,932 57
Suffolk School for Boys	.....	1,571 95	.....	50,000 00	51,571 95	3,289 06	22,395 99	29,175 96
Institutions Registration Department	.....	.....	.....	20,000 00	20,000 00	2,175 88	12,212 92	7,787 08
Boston Infirmary Department:								
Boston Almshouse and Hospital	.....	.....	.....	145,000 00	145,000 00	10,186 38	85,037 55	59,962 45
Almshouse, Charlestown	.....	.....	.....	17,000 00	17,000 00	1,012 44	11,557 21	5,442 79
Pauper expenses	.....	.....	.....	13,700 00	13,700 00	433 40	5,562 85	8,137 15
Office expenses	.....	.....	.....	4,500 00	4,500 00	357 74	2,558 77	1,941 23
Steamer "John Howard"	.....	.....	.....	7,000 00	7,000 00	376 47	2,634 25	4,365 75
Steamer "Monitor"	.....	.....	.....	25,000 00	25,000 00	1,612 89	16,468 05	8,531 95
Law Department	.....	.....	.....	50,000 00	50,000 00	6,429 24	29,128 29	20,871 71
Carried forward	$128.000 00	$9,596 06	.....	$8,938,751 00	$9,076,347 06	$1,221,981 09	$3,574,201 88	$5,502,145 18

REGULAR DEPARTMENT APPROPRIATIONS. — *Continued.*

Object of Appropriations.	Balances from 1908–09.	Revenue received during 1909–10.	Loans issued in 1909–10.	Appropriations, 1909–10.	Total Credits.	August Draft.	Expenditures for 1909–10.	Balances Unexpended.
Brought forward	$128,000 00	$9,596 06	.....	$8,938,751 00	$9,076,347 06	$1,221,981 09	$3,574,201 88	$5,502,145 18
Library Department	100 00	.....	.....	349,455 00	349,555 00	30,110 09	180,530 22	169,024 78
Market Department	.....	.....	.....	10,901 00	10,901 00	829 99	6,057 22	4,843 78
Mayor:								
Office Expenses, etc.	.....	.....	.....	50,000 00	50,000 00	4,560 97	29,009 40	20,990 60
Public Celebrations	240 00	285 62	.....	30,000 00	30,525 62	12,337 04	27,038 90	3,486 72
Music Department	.....	.....	.....	19,000 00	19,000 00	4,858 28	9,345 17	9,654 83
Overseeing of the Poor Dept.	.....	.....	.....	147,013 00	147,013 00	11,433 44	83,153 46	63,859 54
Park Department	.....	1,299 57	.....	350,000 00	351,299 57	43,211 40	183,144 75	168,154 82
Police:								
Police Department	.....	2,991 30	.....	2,132,907 50	2,135,898 80	207,184 61	1,077,544 62	1,058,354 18
Licensing Board	.....	.....	.....	37,500 00	37,500 00	2,924 32	20,160 38	17,339 62
Printing Department:								
City Documents, etc.	.....	283 00	.....	35,000 00	35,283 00	4,138 62	25,663 63	9,619 37
Operating Expenses	13,282 30	88,282 57	.....	.....	101,564 87	15,152 16	85,204 94	16,359 93
Public Buildings Department	.....	60 00	.....	250,387 00	250,447 00	12,043 82	86,492 05	163,954 95
Public Grounds Department.	.....	5,454 00	.....	140,000 00	145,454 00	14,877 93	75,586 59	69,867 41
Registry Department	.....	.....	.....	37,000 00	37,000 00	2,788 20	17,473 10	19,526 90
Reserve Fund	.....	221 56	.....	148,000 00	148,221 56	1,847 52	29,762 03	118,459 53
Schools:								
School Committee	.....	.....	.....	3,793,708 25	3,793,708 25	45,714 83	2,111,079 55	1,682,628 70
Pensions to Teachers	62,213 01	.....	.....	65,043 19	127,256 20	.....	66,216 13	61,040 07
Physical Education	12,147 26	.....	.....	52,034 56	64,181 82	4,133 62	33,425 09	30,756 73
Schoolhouse Department	.....	.....	.....	339,300 00	339,300 00	20,218 22	118,195 11	221,104 89
Sinking Funds Department	.....	.....	.....	2,500 00	2,500 00	142 00	1,518 61	981 39
Soldiers' Relief Department	.....	.....	.....	250,000 00	250,000 00	19,628 53	140,898 26	109,101 74
Statistics Department	.....	.....	.....	11,200 00	11,200 00	532 99	3,300 57	7,899 43
Street Department:								
Central Office	.....	.....	.....	22,782 00	22,782 00	1,831 69	12,712 65	10,069 35
Bridge Division	.....	162 17	.....	223,786 00	223,948 17	21,778 27	106,144 98	117,803 19
Carried forward	$215,982 57	$108,635 85	.....	$17,436,268 50	$17,760,886 92	$1,704,259 63	$8,103,859 29	$9,657,027 63

REGULAR DEPARTMENT APPROPRIATIONS.— *Concluded.*

OBJECT OF APPROPRIATIONS.	Balances from 1908–09.	Revenue received during 1909–10.	Loans issued in 1909–10.	Appropriations, 1909–10.	Total Credits.	August Draft.	Expenditures for 1909–10.	Balances Unexpended.
Brought forward	$215,982 57	$108,635 85	.....	$17,436,268 50	$17,760,886 92	$1,704,259 63	$8,103,859 29	$9,657,027 63
Ferry Division	.....	.....	.....	230,000 00	230,000 00	24,999 20	116,600 51	113,399 49
Lamp Division	.....	.....	.....	800,000 00	800,000 00	53,331 57	421,759 43	378,240 57
Paving Division	.....	2,080 89	.....	1,150,000 00	1,152,080 89	100,607 83	438,689 89	713,391 00
Sanitary Division	.....	.....	.....	663,000 00	663,000 00	56,477 43	329,518 18	333,481 82
Sewer Division	.....	387 00	.....	350,000 00	350,387 00	30,178 40	154,671 88	195,715 12
Street Cleaning and Watering Division	.....	.....	.....	605,000 00	605,000 00	70,221 08	290,727 65	314,272 35
Street Laying-Out Dept.	.....	.....	.....	78,000 00	78,000 00	7,121 12	43,238 10	34,761 90
Supply Department	.....	.....	.....	12,500 00	12,500 00	867 27	5,606 80	6,893 20
Treasury Department	.....	.....	.....	47,975 00	47,975 00	3,717 67	28,208 18	19,766 82
Weights and Measures Dept.	.....	.....	.....	24,000 00	24,000 00	2,205 28	12,330 52	11,669 48
Wire Department	.....	.....	.....	55,000 00	55,000 00	5,135 80	27,848 77	27,151 23
County of Suffolk:								
County of Suffolk	.....	.....	.....	1,025,000 00	1,025,000 00	74,061 72	594,719 13	430,280 87
County Debt	.....	.....	.....	65,716 00	65,716 00	.....	8,000 00	57,716 00
County Interest	70 00	.....	.....	132,330 00	132,400 00	10,670 00	65,185 00	67,215 00
Penal Institutions Dept.:								
House of Correction	.....	175 00	.....	200,000 00	200,175 00	23,906 71	130,496 45	69,678 55
Office Expenses	.....	.....	.....	20,000 00	20,000 00	1,854 45	12,103 04	7,896 96
	$216,052 57	$111,278 74	.....	$22,894,789 50	$23,222,120 81	$2,169,615 16	$10,783,562 82	$12,438,557 99

LOAN, REVENUE, AND SPECIAL APPROPRIATIONS.

Object of Appropriations.	Balances from 1908–09.	Revenue received during 1909–10.	Loans issued in 1909–10.	Appropriations, 1909–10.	Total Credits.	August Draft.	Expenditures for 1909–10.	Balances Unexpended.	Loans authorized but not issued
Bath Department:									
Bath house, Charlestown	.....	.....	.....	.....	.....	.....	.....	.....	$30,000 00
Bath house, Dewey beach	$2,000 00	.....	.....	.....	$2,000 00	.....	.....	$2,000 00	
Bath house, North End	12,327 94	.....	.....	.....	12,327 94	.....	$3,727 40	8,600 54	
Bath house, Orient Heights	.....	.....	.....	.....	.....	.....	.....	.....	5,000 00
Bath house, Tenean beach	2,000 00	.....	.....	.....	2,000 00	.....	.....	2,000 00	
Bathing Establishment, Ward 15	848 08	.....	.....	.....	848 08	.....	.....	848 08	50,000 00
Gymnasium, East Boston	.....	.....	.....	.....	.....	.....	.....	.....	75,000 00
Gymnasium, Ward Building, Ward 8	.....	.....	.....	$10,000 00	10,000 00	.....	.....	10,000 00	
Handball court and shower baths, L-street Bath house	.....	.....	.....	.....	.....	.....	.....	.....	2,500 00
L-street Bath, addition for women	.....	.....	.....	.....	.....	.....	.....	.....	35,000 00
North End Pier, Buildings, etc	.....	.....	.....	10,000 00	10,000 00	.....	.....	10,000 00	
Cemetery Department:									
Dorchester North Burying Ground, stone wall and fence	.....	.....	.....	.....	.....	.....	.....	.....	6,000 00
Evergreen Cemetery, enlargement	.....	.....	.....	.....	.....	.....	.....	.....	40,000 00
Mt. Hope Cemetery, enlargement	.....	.....	.....	.....	.....	.....	.....	.....	40,000 00
City Loans, Redemption of	.....	$414,500 00	.....	.....	414,500 00	.....	414,500 00		
Payments to date:									
Redemption of City Debt Proper.....$197,500.00									
Redemption of Cochituate Water Debt, $217,000.00									
Consumptives' Hospital Department:									
Buildings and equipment	2,238 32	.....	.....	.....	2,238 32	$168 02	1,864 80	373 52	
Carried forward	$19,414 34	$414,500 00	.....	$20,000 00	$453,914 34	$168 02	$420,092 20	$33,822 14	$283,500 00

LOAN, REVENUE, AND SPECIAL APPROPRIATIONS.— *Continued.*

OBJECT OF APPROPRIATIONS.	Balances from 1908–09.	Revenue received during 1909–10.	Loans issued in 1909–10.	Appropriations, 1909–10.	Total Credits.	August Draft.	Expenditures for 1909–10.	Balances Unexpended.	Loans authorized but not issued
Brought forward	$19,414 34	$414,500 00	.....	$20,000 00	$453,914 34	$168 02	$420,092 20	$33,822 14	$283,500 00
Completion of second ward,	.....	.....	.....	.....	.....	.....	.....	.....	10,000 00
Cottage ward for women	.....	.....	.....	.....	.....	.....	.....	.....	15,000 00
Domestic building	.....	.....	.....	.....	.....	.....	.....	.....	100,000 00
Hospital for Consumptives,	146,913 85	.....	.....	.....	146,913 85	3,264 23	52,430 26	94,483 59	
Damages by Dogs, etc.	.....	1,561 70	.....	.....	1,561 70	527 49	1,561 70		
Fire Department:									
Engine 29, Ladder 11 house, alterations	4,000 00	.....	.....	.....	4,000 00	.....	.....	4,000 00	
Fire station, Oak square and Faneuil section	.....	.....	.....	.....	.....	.....	.....	.....	15,000 00
House and apparatus, Parker Hill	14,972 10	.....	.....	.....	14,972 10	.....	.....	14,972 10	
House, land and apparatus, Forest Hills	29,972 10	.....	.....	.....	29,972 10	44 00	3,999 94	25,972 16	
House, land and apparatus, Orient Heights	14,969 10	.....	.....	.....	14,969 10	.....	.....	14,969 10	
Landing for fire boat and quarters for men	10,000 00	.....	.....	.....	10,000 00	2,435 65	9,689 47	310 53	
New fire boat	59,312 26	.....	.....	.....	59,312 26	2,916 00	25,684 63	33,627 63	55,000 00
New quarters for fire boat crew, Boston side	.....	.....	.....	.....	.....	.....	.....	.....	15 000 00
Highways, making of	111,707 56	.....	$250,000 00	.....	361,707 56	.....	39,328 54	322,379 02	300,000 00
Payments to date:									
St. Construction, $21,266.32	.....	.....	.....	.....	.....	9,326 46			
Land Damages.. 18,062.22	.....	.....	.....	.....	.....	2,281 96			
Hospital Department:									
Emergency Hospital, East Boston, Equipment	4,606 22	.....	.....	.....	4,606 22	122 47	341 09	4,265 13	
Hospital Buildings, Improvements	10,958 68	.....	.....	.....	10,958 68	1,120 09	1,120 09	9,838 59	
New ward for isolated patients	2,130 08	.....	.....	.....	2,130 08	.....	.....	2,130 08	
Carried forward	$428,956 29	$416,061 70	$250,000 00	$20,000 00	$1,115,017 99	$22,206 37	$554,247 92	$560,770 07	$793,500 00

LOAN, REVENUE, AND SPECIAL APPROPRIATIONS.—*Continued.*

Object of Appropriations.	Balances from 1908–09.	Revenue received during 1909–10.	Loans issued in 1909–10.	Appropriations, 1909–10.	Total Credits.	August Draft.	Expenditures for 1909–10.	Balances Unexpended.	Loans authorized but not issued
Brought forward	$428,956 29	$416,061 70	$250,000 00	$20,000 00	$1,115,017 99	$22,206 37	$554,247 92	$560,770 07	$793,500 00
Surgical Out-Patient Department Building	1,296 37				1,296 37			1,296 37	
Ward Building for Measles,	3,661 21				3,661 21	163 50	1,432 55	2,228 66	
Children's Institutions Department:									
School Building, Parental School	50,000 00				50,000 00	204 70	204 70	49,795 30	
Insane Hospital Department:									
Land and Buildings									125,000 00
Boston Infirmary Department:									
Mortuary and receiving room, Long Island	86 66				86 66			86 66	
New Boiler, Long Island	2,000 00				2,000 00		1,986 23	13 77	
Wharf, Long Island	860 59				860 59		145 27	715 32	
Library Department:									
Branch Library, Charlest'n:									
Estate	15,000 00				15,000 00			15,000 00	
Alterations and completion	15,000 00				15,000 00			15,000 00	
Library Building, Dartmouth street	54,640 44				54,640 44			54,640 44	
Mayor:									
Old Provincial State House,	7,500 00				7,500 00		1,350 00	6,150 00	
Park Department:									
Public Park Lands	89 75				89 75			89 75	
Ashmont playground, sanitary	4,000 00				4,000 00			4,000 00	
Billings Field, sanitary and shelter	5,000 00				5,000 00			5,000 00	
Castle Island, sanitary	2,545 49				2,545 49			2,545 49	
Carried forward	$590,636 80	$416,061 70	$250,000 00	$20,000 00	$1,276,698 50	$22,574 57	$559,366 67	$717,331 83	$918,500 00

LOAN, REVENUE, AND SPECIAL APPROPRIATIONS. — *Continued.*

OBJECT OF APPROPRIATIONS.	Balances from 1908–09.	Revenue received during 1909–10.	Loans issued in 1909–10.	Appropriations, 1909–10.	Total Credits.	August Draft.	Expenditures for 1909–10.	Balances Unexpended.	Loans authorized but not issued
Brought forward	$590,636 80	$416,061 70	$250,000 00	$20,000 00	$1,276,698 50	$22,574 57	$559,366 67	$717,331 83	$918,500 00
Charlesbank, addition to building and shower baths,	5,000 00	.....	.....	.....	5,000 00	.....	.....	5,000 00	
Charlestown playground, gymnastic apparatus	559 41	.....	.....	.....	559 41	.....	298 18	261 23	
Charlestown playground, sanitary	.....	.....	.....	.....	.....	.....	.....	.....	5,000 00
Columbus Avenue playground, sanitary and lockers	.....	.....	.....	.....	.....	.....	.....	.....	12,000 00
Commonwealth park, sanitary, open-air gymnasium and grading	2,192 12	.....	.....	.....	2,192 12	.....	.....	2,192 12	
Cottage-street playground, gymnastic apparatus, lockers, etc.	692 03	.....	.....	.....	692 03	23	692 03		
First-street playground, lockers and gymnastic apparatus	1,804 09	.....	.....	.....	1,804 09	107 76	363 65	1,440 44	
Franklin Field locker building, completion of	8,500 00	.....	.....	.....	8,500 00	74 75	74 75	8,425 25	
Marcella-street playground, gymnastic apparatus and shower baths	4,000 78	.....	.....	.....	4,000 78	.....	.....	4,000 78	
Marine Park, Pier-head, completion of	1,667 28	.....	.....	.....	1,667 28	.....	.....	1,667 28	
Mystic playground, sanitary and shelter	5,000 00	.....	.....	.....	5,000 00	.....	.....	5,000 00	
North Brighton playground, extension of	5,000 00	.....	.....	.....	5,000 00	.....	.....	5,000 00	
Playground, Orient Heights	30,000 00	.....	.....	.....	30,000 00	.....	.....	30,000 00	
Carried forward	$655,052 51	$416,061 70	$250,000 00	$20,000 00	$1,341,114 21	$22,757 31	$560 795 28	$780,318 93	$935,500 00

LOAN, REVENUE, AND SPECIAL APPROPRIATIONS.—*Continued.*

OBJECT OF APPROPRIATIONS.	Balances from 1908–09.	Revenue received during 1909–10.	Loans issued in 1909–10.	Appropriations, 1909–10.	Total Credits.	August Draft.	Expenditures for 1909–10.	Balances Unexpended.	Loans authorized but not issued
Brought forward	$655,052 51	$416,061 70	$250,000 00	$20,000 00	$1,341,114 21	$22,757 31	$560,795 28	$780,318 93	$935,500 00
Playground, Parker Hill									60,000 00
Playground, Ward 7									25,000 00
Playground, Wards 7 and 9,	16,892 62				16,892 62		16 80	16,875 82	
Playgrounds, Ward 13									25,000 00
Playground, Ward 16									25,000 00
Playground, Ward 17							42,826 70	($42,826.70 to be provided for.)	80,000 00
Recreation Ground, M, N, East Eighth and East Ninth streets, and Columbia road				5,000 00	5,000 00			5,000 00	
Roslindale playground, sanitary									7,500 00
Savin Hill Park	35,000 00				35,000 00			35,000 00	
Speedway, Franklin Field, completion of	495 96				495 96		119 50	376 46	
Public Buildings Department:									
City Building, Adams and Arcadia streets, addition,	1,302 72				1,302 72		1,130 26	172 46	
East Boston courthouse and police station									80,000 00
New library building, Ward 22									20,000 00
Public Grounds Department:									
Boston Common, parade ground, grading and lockers									12,000 00
Franklin square, sand gardens and gymnastic apparatus									2,500 00
Independence square, new walks				4,000 00	4,000 00			4,000 00	10,000 00
Rapid Transit:									
Rapid Transit	31,060 65				31,060 65	692 81	10,157 46	20,903 19	141,000 00
Rapid Transit Interest and Sinking-Fund	52 50	335,738 32			335,790 82	37,617 50	134,637 50	201,153 32	
Boston Tunnel and Subway	235,501 38	78 77	300,000 00		535,580 15	77,251 69	414,622 76	120,957 39	
Cambridge Connection		469 86	350,000 00		350,469 86	137 04	24,928 65	325,541 21	
Carried forward	$975,358 34	$752,348 65	$900,000 00	$29,000 00	$2,656,706 99	$138,456 35	$1,189,234 91	$1,510,298 78	$1,423,500 00

LOAN, REVENUE, AND SPECIAL APPROPRIATIONS.—*Continued.*

OBJECT OF APPROPRIATIONS.	Balances from 1908–09.	Revenue received during 1909–10.	Loans issued in 1909–10.	Appropriations, 1909–10.	Total Credits.	August Draft.	Expenditures for 1909–10.	Balances Unexpended.	Loans authorized but not issued
Brought forward	$975,358 34	$752,348 65	$900,000 00	$29,000 00	$2,656,706 99	$138,456 35	$1,189,234 91	$1,510,298 78	$1,423,500 00
Riverbank Subway	3,154 09	.....	.....	.....	3,154 09	113 92	464 03	2,690 06	
School Committee:									
High School of Commerce and School Administration Building	.....	.....	.....	.....	.....	.....	.....	.....	50,000 00
Land and Buildings for Schools	327,558 58	.....	1,000,000 00	.....	1,327,558 58	57,458 09	425,273 25	902,285 33	500,000 00
Sewerage Charges, Repayment of	216 36	.....	.....	.....	216 36	.....	.....	216 36	
Sidewalk Assessments, Repayment of	2,049 01	.....	.....	.....	2,049 01	.....	.....	2,049 01	
South Union Station (Chap. 516, Acts 1896)	.....	.....	.....	.....	.....	.....	.....	.....	425,000 00
Streets:									
Abolishment of Grade Crossings	.....	.....	.....	.....	.....	2,300 00	7,760 44	($7,760.44 to be provided for.)	
Land and buildings, Sanitary and Street Cleaning Divisions, Dorchester	50,275 85	.....	.....	.....	50,275 85	.....	.....	50,275 85	
Albany Street Bridge	.....	.....	.....	10,000 00	10,000 00	.....	.....	10,000 00	
Ashmont Bridge, extension	.....	.....	.....	4,500 00	4,500 00	.....	.....	4,500 00	
Berkeley Street Bridge	.....	.....	.....	5,500 00	5,500 00	.....	.....	5,500 00	
Broadway Bridge, rebuilding	889 69	.....	.....	.....	889 69	.....	.....	889 69	37,000 00
Cambridge Bridge	359 26	.....	2,100 00	.....	2,459 26	114 75	1,934 01	525 25	
Chelsea Bridge, north	.....	.....	.....	5,000 00	5,000 00	.....	.....	5,000 00	
Chelsea Street Bridge	44,704 78	.....	.....	.....	44,704 78	3,077 06	13,545 28	31,159 50	
Congress Street Bridge	24,791 69	.....	.....	.....	24,791 69	.....	11,848 58	12,943 11	
Footbridge, Dalton street to Boylston street	.....	.....	.....	.....	.....	.....	.....	.....	10,000 00
Footbridge, Washington street to Hyde Park avenue	.....	.....	.....	.....	.....	.....	.....	.....	10,000 00
Granite Avenue Bridge	.....	.....	.....	3,000 00	3,000 00	.....	.....	3,000 00	
Huntington Avenue Bridge	54,582 26	.....	.....	.....	54,582 26	288 00	2,010 53	52,571 73	
Massachusetts Ave. Bridge	9,507 30	.....	.....	.....	9,507 30	267 74	7,567 12	1,940 18	
Ferry Improvements	15 60	.....	.....	.....	15 60	.....	.....	15 60	
Street Improvements	77,101 03	4,867 80	.....	.....	81,968 83	9,342 55	39,185 22	42,783 61	
Carried forward	$1,570,563 84	$757,216 45	$1,902,100 00	$57,000 00	$4,286,880 29	$211,418 46	$1,698,823 37	$2,638,644 06	$2,455,500 00

LOAN, REVENUE, AND SPECIAL APPROPRIATIONS. — *Concluded.*

OBJECT OF APPROPRIATIONS.	Balances from 1908–09.	Revenue received during 1909–10.	Loans issued in 1909–10.	Appropriations, 1909–10.	Total Credits.	August Draft.	Expenditures for 1909–10.	Balances Unexpended.	Loans authorized but not issued
Brought forward	$1,570,563 84	$757,216 45	$1,902,100 00	$57,000 00	$4,286,880 29	$211,418 46	$1,698,823 37	$2,638,644 06	$2,455,500 00
Old Colony avenue, construction of	32,422 61	.....	.....	.....	32,422 61	979 41	7,954 29	24,468 32	
Separate systems of Drainage	231,623 71	.....	664,000 00	.....	895,623 71	43,247 68	259,806 77	635,816 94	
Sewerage Works	51,295 77	.....	300,000 00	.....	351,295 77	39,993 31	159,055 47	192,240 30	
Street Laying-Out Dept.:									
Atlantic avenue extension (Chap. 466, Acts 1899)	8,635 08	.....	.....	.....	8,635 08	.....	.....	8,635 08	
Hyde Park avenue, from Ashland street to Hyde Park line	.....	.....	69,000 00	.....	69,000 00	6,312 00	6,312 00	62,688 00	
Northern avenue and Sleeper street	7,820 31	.....	50,000 00	.....	57,820 31	8,481 98	29,743 68	28,076 63	
Washington street, West Roxbury (Chap. 574, Acts 1907)	2,390 00	.....	.....	.....	2,390 00	510 00	5,438 00	($3,048.00 to be provided for.)	
Water Department[1]	.....	1,835,269 38	.....	.....	1,835,269 38	121,774 39	549,282 48	1,285,986 90	
County of Suffolk:									
Naturalization Fees	5,862 00	.....	.....	.....	5,862 00	.....	1,000 00	4,862 00	
Penal Institutions Department:									
New House of Correction,	9,123 67	.....	.....	.....	9,123 67	194 79	703 62	8,420 05	
House of Correction:									
Machinery and materials for Manufacturing	9,030 10	27,562 24	.....	.....	36,592 34	4,149 39	27,500 79	9,091 55	
Breakwater, etc., Deer Island	.....	50,000 00	.....	.....	50,000 00	109 77	109 77	49,890 23	
Wall, etc., Deer Island,	9,003 45	.....	.....	.....	9,003 45	4 60	1,524 47	7,478 98	
	$1,937,770 54	$2,670,048 07	$2,985,100 00	$57,000 00	$7,649,918 61	$437,175 78	$2,747,254 71	$4,956,299 04	$2,455,500 00
Less to be provided for								53,635 14	
								$4,902,663 90	

[1] See page 16.

TRUST FUNDS, ETC.

	Balances from 1908–09.	Revenue received during 1909–10.	Total Credits.	August Draft.	Expenditures for 1909–10.	Balances Unexpended.
Fitzgerald Firemen's Gold Medal Fund, Income	$125 75	$15 00	$140 75	.....	.....	$140 75
John Foster Trust Fund	468 28	3 97	472 25	.....	.....	472 25
Franklin Fund	17,469 70	987 50	18,457 20	$230 20	$14,736 77	3,720 43
Franklin Union	11,006 47	11,329 22	22,335 69	724 14	10,416 25	11,919 44
George B. Hyde Bequest	2,555 95	40 00	2,595 95	.....	.....	2,595 95
Hospital Department:						
Lamont G. Burnham Ward	9,192 11	70 85	9,262 96	525 71	8,461 92	801 04
Patrick A. Collins Memorial Library Fund	.....	1,822 72	1,822 72	.....	.....	1,822 72
Wyman Building Fund	150 00	100 00	250 00	98 75	178 75	71 25
Children's Institutions Department:						
Sawyer Marcella Street Home Fund, Income	584 03	47 00	631 03	.....	220 07	410 96
Ellen C. Johnson bequest	931 62	52 50	984 12	.....	.....	984 12
Library Department:						
Trust Funds Income	14,346 37	11,297 60	25,643 97	414 13	11,945 54	13,698 43
Patrick F. Sullivan Library Fund	5,000 00	38 02	5,038 02	48 30	48 30	4,989 72
Phillips Street Fund, Income	3,973 62	350 00	4,323 62	.....	1,432 06	2,891 56
Police Charitable Fund, Income	1,358 18	3,835 88	5,194 06	619 00	4,345 50	848 56
Public Grounds Department:						
Tudor Bequest	296 84	.....	296 84	.....	.....	296 84
Randidge Trust Fund, Income	1,294 61	1,000 00	2,294 61	.....	.....	2,294 61
School Committee:						
Bowdoin Dorchester School Fund, Income	1,442 41	90 00	1,532 41	.....	.....	1,532 41
Eastburn School Fund, Income	1,612 10	217 50	1,829 60	.....	.....	1,829 60
Franklin Medal Fund, Income	254 35	17 50	271 85	.....	25 47	246 38
Gibson School Fund, Income	5,066 27	1,293 75	6,360 02	113 69	1,941 60	4,418 42
Horace Mann School Fund, Income	75 49	64 50	139 99	.....	50 52	89 47
	$77,204 15	$32,673 51	$109,877 66	$2,773 92	$53,802 75	$56,074 91

REFUNDS, ETC.

Objects.	Balances from 1908–09.	Revenue received during 1909–10.	Total Credits.	August Draft.	Expenditures for 1909–10.	Balances Unexpended.
Duplicates and Overpayments	$25,321 44	$1,055 53	$26,376 97	.....	$245 72	$26,131 25
Highways, Making of, Street Construction Assessments protested	.....	165 79	165 79	.....	165 79	
Liquor Licenses	.....	8,450 84	8,450 84	$1,112 11	8,450 84	
Refunded Taxes	.....	11,541 05	11,541 05	36 84	11,541 05	
Residue from Tax Sales, etc	9,202 33	.....	9,202 33	.....	211 44	8,990 89
Sewerage Works, Assessments protested	.....	36 59	36 59	.....	36 59	
Tax Titles	158 02	.....	158 02	.....	.....	158 02
	$34,681 79	$21,249 80	$55,931 59	$1,148 95	$20,651 43	$35,280 16

RECAPITULATION.

	Balances from 1908–09.	Revenue received during 1909–10.	Loans issued in 1909–10.	Appropriations, 1909–10.	Total Credits.	August Draft.	Expenditures for 1909–10.	Balances Unexpended.	Loans authorized but not issued.
Regular Department Appropriations	$216,052 57	$111,278 74	.....	$22,894,789 50	$23,222,120 81	$2,169,615 16	$10,783,562 82	$12,438,557 99	
Loan, Revenue and Special Appropriations	1,937,770 54	2,670,048 07	$2,985,100 00	57,000 00	7,649,918 61	437,175 78	2,747,254 71	4,956,299 04	$2,455,500 00
Trust Funds, etc	77,204 15	32,673 51	.....	.....	109,877 66	2,773 92	53,802 75	56,074 91	
Refunds, etc	34,681 79	21,249 80	.....	.....	55,931 59	1,148 95	20,651 43	35,280 16	
	$2,265,709 05	$2,835,250 12	$2,985,100 00	$22,951,789 50	$31,037,848 67	$2,610,713 81	$13,605,271 71	$17,486,212 10	$2,455,500 00
Less to be provided for								53,635 14	
								$17,432,576 96	

WATER DEPARTMENT.

	Appropriations for 1909–10.	August Draft.	Expenditures for 1909–10.	Balances Unexpended.
Current Expenses.....	$875,000 00	$100,348 75	$465,417 34	$409,582 66
Interest.....	164,360 00	21,357 50	82,757 61	81,602 39
	$1,039,360 00	$121,706 25	$548,174 95	$491,185 05
Refunded Rates	.....	68 14	1,107 53	
	.....	$121,774 39	$549,282 48	

TRANSFERS OF APPROPRIATIONS, 1909–1910.

From the Appropriation for	To the Appropriation for	Amounts.
Emergency Hospital, East Boston, Equipment.....	Ward Building for Measles,	$3,500 00
Massachusetts Avenue Bridge.....	Mystic Playground, Sanitary and Shelter.....	5,000 00
Massachusetts Avenue Bridge.....	North Brighton Playground, extension of.....	5,000 00
Chelsea Street Bridge.....	Ashmont Playground, Sanitary.....	4,000 00
Chelsea Street Bridge.....	Billings Field, Sanitary and Shelter.....	5,000 00
Chelsea Street Bridge.....	Castle Island, Sanitary.....	2,500 00
Chelsea Street Bridge.....	Franklin Field, Locker Building, completion of...	8,500 00
Reserve Fund.....	Gymnasium, Ward Building, Ward 8.....	10,000 00
Reserve Fund.....	North End Pier, Buildings, etc.....	10,000 00
Reserve Fund.....	Independence Square, Walks.....	4,000 00
Reserve Fund.....	Albany Street Bridge.....	10,000 00
Reserve Fund.....	Ashmont Bridge, extension,	4,500 00
Reserve Fund.....	Berkeley Street Bridge.....	5,500 00
Reserve Fund.....	Chelsea Bridge, North.....	5,000 00
Reserve Fund.....	Granite Avenue Bridge.....	3,000 00
		$85,500 00

CITY AND COUNTY FUNDED DEBT.

Gross funded debt, December 31, 1908			*$108,484,606 00
Add funded debt issued in 1909			2,986,900 00
			$111,471,506 00
Deduct funded debt paid in 1909			422,500 00
Gross funded debt, July 31, 1909			* $111,049,006 00
Sinking Funds, December 31, 1908		$34,385,217 10	
Receipts during 1909		1,291,651 93	
		$35,676,869 03	
Payments during 1909		417,317 77	
		$35,259,551 26	
Betterments, etc., the payments of which are pledged to the payment of debt:			
Betterments, etc.	$568,652 80		
Blue Hill and Other Avenues, assessments	159,774 53		
Highways, Making of, assessments	800,267 41		
		1,528,694 74	
Total redemption means, July 31, 1909			36,788,246 00
Net funded debt, July 31, 1909			$74,260,760 00
Gross funded debt, July 31, 1909			$111,049,006 00
Gross funded debt, December 31, 1908			108,484,606 00
Increase			$2,564,400 00
Net funded debt, July 31, 1909			$74,260,760 00
Net funded debt, December 31, 1908			72,476,397 45
Increase			$1,784 362 55

	Gross Debt.	Sinking Funds, etc.	Net Debt.
City debt	$87,187,806 00	$30,378,164 27	$56,809,641 73
County debt	*3,608,000 00	1,220,437 09	2,387,562 91
Cochituate water debt,	4,032,500 00	3,482,310 61	550,189 39
	$94,828,306 00	$35,080,911 97	$59,747,394 03
Rapid transit debt	16,220,700 00	1,707,334 03	14,513,365 97
	*$111,049,006 00	$36,788,246 00	$74,260,760 00

*Includes $228,000 issued by the Commonwealth under chapter 534 of the Acts of 1906.

CITY AND COUNTY FUNDED DEBT.

July 31, 1909.

Total Funded Debt, City and County, July 31, 1909,			*$111,049,006 00
Less Special Loans (outside of limit) . .	$56,431,000 00		
Cochituate Water Debt,	4,032,500 00		
County Debt (outside of limit) . . .	3,149,000 00		
			63,612,500 00
			$47,436,506 00
Sinking Funds		$35,259,551 26	
Less Special Loans Sinking Funds . . .	$14,311,693 43		
Cochituate Water Sinking Fund . . .	3,482,310 61		
County Courthouse, Sinking Fund . .	1,220,437 09		
		19,014,441 13	
			16,245,110 13
Debt, excluding debts outside of limit and deducting Sinking Funds for said debt			$31,191,395 87

RIGHT TO BORROW.

July 31, 1909.

Right to borrow, under chapter 93, Acts of 1891, as estimated January 13, 1909			$2,674,646 53
Less Loans authorized since (inside of debt limit) February 12, 1909, Land and Buildings for Schools		$500,000 00	
March 11, 1909, Sewerage Works . . .		300,000 00	
March 11, 1909, Separate Systems of Drainage		664,000 00	
May 6, 1909, Various Municipal Purposes:			
BATH DEPARTMENT.			
Bath House, Orient Heights .	$5,000 00		
Gymnasium, East Boston . .	75,000 00		
L Street Bath, Addition for Women	35,000 00		
CONSUMPTIVES' HOSPITAL DEPARTMENT.			
Completion of Second Ward .	10,000 00		
Cottage Ward for Women . .	15,000 00		
Domestic building . . .	100,000 00		
FIRE DEPARTMENT.			
New Fire Boat	55,000 00		
New Quarters for Fire Boat Crew, Boston side . . .	15,000 00		
Fire Station, Oak square and Faneuil section, Ward 25 .	15,000 00		
Carried forward . .	$325,000 00	$1,464,000 00	$2,674,646 53

* Includes $228,000 issued by the Commonwealth under chapter 534 of the Acts of 1906.

Brought forward . .	$325,000 00	$1,464,000 00	$2,674,646 53
PARK DEPARTMENT.			
Playground, Ward 7 . . .	25,000 00		
Playground, Ward 16 . .	25,000 00		
Charlestown Playground, sanitary	5,000 00		
Roslindale Playground, sanitary,	7,500 00		
Columbus Avenue Playground, sanitary and lockers . .	12,000 00		
PUBLIC BUILDINGS DEPARTMENT.			
East Boston Courthouse and Police Station . . .	80,000 00		
New Library Building, Ward 22 .	20,000 00		
STREET DEPARTMENT, BRIDGE DIVISION.			
Footbridge, Dalton street to Boylston street . . .	10,000 00		
Footbridge, Washington street to Hyde Park avenue . . .	10,000 00		
STREET LAYING-OUT DEPARTMENT.			
Highways, making of . .	300,000 00		
		819,500 00	
May 26, 1909, High School of Commerce and School Administration Building .		50,000 00	
			2,333,500 00
Right to borrow July 31, 1909			$341,146 53

LOANS AUTHORIZED, BUT NOT ISSUED.

July 31, 1909.

Date of Order.	Object.	Inside of Debt Limit.	Outside of Debt Limit.
March 29, 1898..	South Union Station (Chap. 248, Acts 1898).....	$425,000 00	
May 26, 1898....	Cambridge Bridge (Chap.467,Acts 1898).....	.....	*
June 1, 1899.. ..	Sewerage charges, repayment of (Chap. 450, Acts 1899).....	.....	†
June 2, 1899.....	Atlantic-avenue extension (Chap. 466, Acts 1899)...	.....	‡
July 12, 1900....	Broadway Bridge, rebuilding (Chap. 452, Acts 1900).....	37,000 00	
June 27, 1902...	Boston Tunnel and Subway (Chap. 534, Acts 1902).....	.....	§
October 30, 1902,	Various municipal purposes, October 30, 1902, $20,000.		
	BATH DEPARTMENT.		
	Bathing establishment, Ward 15, additional.....	20,000 00	
May 25, 1903....	Northern avenue and Sleeper street (Chap. 381, Acts 1903)...	.....	‖
June 3, 1904.. ..	Soldiers' Field Bridge (Chap. 412, Acts 1904).....	.....	**
March 16, 1905..	Rapid Transit (Chap. 187, Acts 1905).....	.....	$141,000 00
July 29, 1905....	Various municipal purposes, July 29, 1905, $5,000.		
	BATH DEPARTMENT.		
	Bath house and gymnasium, Ninth street, Ward 15.....	5,000 00	
June 23, 1906...	Rapid Transit, Cambridge Connection (Chap. 520, Acts 1906),	.....	***
	Carried forward.....	$487,000 00	$141,000 00

* No limit to amount. Borrowed to date $1,552,900.

† Limited to amount required to repay all sewerage charges collected by the city under chapter 426, Acts 1897. Borrowed to date $415,000.

‡ No limit to amount. Borrowed to date $547,900.

§ No limit to amount. Borrowed to date $8,256,700.

‖ No limit to amount. Borrowed to date $560,000.

** Total expense to Boston and Cambridge not to exceed $120,000.

*** No limit to amount. Borrowed to date $350,000.

LOANS AUTHORIZED, BUT NOT ISSUED.—*Continued.*

Date of Order.	Object.	Inside of Debt Limit.	Outside of Debt Limit.
	Brought forward	$487,000 00	$141,000 00
July 26, 1907	Various municipal purposes, July 26, 1907, $455,500.		
	BATH DEPARTMENT.		
	Bath house, Charlestown	30,000 00	
	Bathing establishment, Ward 15, completion of	25,000 00	
	CEMETERY DEPARTMENT.		
	Mt. Hope Cemetery, enlargement	40,000 00	
	Evergreen Cemetery, enlargement,	40,000 00	
	Dorchester North Burying Ground, stone wall and fence	6,000 00	
	INSANE HOSPITAL DEPARTMENT.		
	Boston Insane Hospital, land and buildings	125,000 00	
	PARK DEPARTMENT.		
	Playgrounds, Ward 13	25,000 00	
	Playground, Ward 17	80,000 00	
	Playground, Parker Hill	60,000 00	
	PUBLIC GROUNDS DEPARTMENT.		
	Independence square, new walks	10,000 00	
	Boston Common, parade ground, grading and lockers	12,000 00	
	Franklin square, sand gardens and gymnastic apparatus	2,500 00	
June 28, 1907	Riverbank Subway (Chap. 573, Acts 1907)	.....	*
January 4, 1908	Handball Court and Shower Baths, L street Bath House	2,500 00	
Feb. 12, 1909	Land and Buildings for Schools	500,000 00	
May 6, 1909	Various Municipal Purposes, May 6, 1909, $819,500.		
	BATH DEPARTMENT.		
	Bath House, Orient Heights	5,000 00	
	Gymnasium, East Boston	75,000 00	
	L Street Bath, Addition for Women,	35,000 00	
	CONSUMPTIVES' HOSPITAL DEPARTMENT.		
	Completion of Second Ward	10,000 00	
	Cottage Ward for Women	15,000 00	
	Domestic Building	100,000 00	
	Carried forward	$1,685,000 00	$141,000 00

* No limit to amount. Borrowed to date $5,000.

LOANS AUTHORIZED, BUT NOT ISSUED.—*Concluded.*

Date of Order.	Object.	Inside of Debt Limit.	Outside of Debt Limit.
	Brought forward.....	$1,685,000 00	$141,000 00
	FIRE DEPARTMENT.		
May 6, 1909.....	New Fire Boat.....	55,000 00	
	New quarters for Fire Boat crew, Boston side.....	15,000 00	
	Fire station, Oak square and Faneuil section, Ward 25.....	15,000 00	
	PARK DEPARTMENT.		
	Playground, Ward 7.....	25,000 00	
	Playground, Ward 16.....	25,000 00	
	Charlestown Playground, sanitary,	5,000 00	
	Roslindale Playground, sanitary..	7,500 00	
	Columbus Avenue Playground, sanitary and lockers.....	12,000 00	
	PUBLIC BUILDINGS DEPARTMENT.		
	East Boston Court House and Police Station.....	80,000 00	
	New Library Building, Ward 22..	20,000 00	
	STREET DEPARTMENT, BRIDGE DIVISION.		
	Footbridge, Dalton street to Boylston street.....	10,000 00	
	Footbridge, Washington street to Hyde Park avenue.....	10,000 00	
	STREET LAYING-OUT DEPARTMENT.		
	Highways, making of.....	300,000 00	
May 26, 1909...	High School of Commerce and School Administration Building (Chap. 446, Acts 1909)....	50,000 00	
		$2,314,500 00	$141,000 00
	Inside debt limit..$2,314,500 00		
	Outside debt limit, 141,000 00		
	$2,455,500 00		

ALLIED PRINTING TRADES UNION LABEL COUNCIL BOSTON, MASS

[Document 127—1909.]

SICUT PATRIBUS, SIT DEUS NOBIS.
BOSTONIA
CONDITA AD.
1630.
CIVITATIS REGIMINE DONATA AD. 1822.

ORDINANCES OF 1909—CHAPTER 8.

CONCERNING

DOGS ON BOSTON COMMON.

In the Year One Thousand Nine Hundred and Nine.

Be it ordained by the City Council of Boston, as follows:

Chapter forty-seven of the Revised Ordinances of 1898, as amended by chapter two of the Ordinances of 1900 and by chapter four of the Ordinances of 1903, is hereby further amended by inserting in the sixty-eighth section after the word "charge" in line five, the words "except dogs on Boston Common."

In Board of Aldermen, July 12, 1909.

Passed. Sent down for concurrence.

Frederick J. Brand, *Chairman.*

In Common Council, July 29, 1909.

Concurred.

George C. McCabe, *President.*

Approved August 2, 1909.

G. A. Hibbard, *Mayor.*

A true copy.

Attest: John T. Priest, *City Clerk.*

Allied Printing Trades Union Label Council Boston, Mass. 21

[Document 128 — 1909.]

ORDINANCES OF 1909 — CHAPTER 9.

CONCERNING

AUTOMOBILES OWNED BY THE CITY.

In the Year One Thousand Nine Hundred and Nine.

Be it ordained by the City Council of Boston, as follows:

All automobiles owned by the City of Boston shall be painted a uniform distinctive color, bearing on each side the words "City of Boston" and also a designation in words showing by which department said automobiles are used. And it is further provided that all such automobiles shall be registered in the name of the City of Boston.

In Board of Aldermen, July 26, 1909.

Passed. Sent down for concurrence.

Frederick J. Brand, *Chairman.*

In Common Council, July 29, 1909.

Concurred.

George C. McCabe, *President.*

Approved August 3, 1909.

G. A. Hibbard, *Mayor.*

A true copy.

Attest: John T. Priest, *City Clerk.*

ALLIED PRINTING TRADES UNION LABEL COUNCIL BOSTON, MASS.

ORDINANCES OF 1909 — CHAPTER 10.

CONCERNING

THE "CITY RECORD."

In the Year One Thousand Nine Hundred and Nine.

Be it ordained by the City Council of Boston, as follows:

Section 1. Section two of chapter thirty-seven of the Revised Ordinances of 1898 is hereby amended so as to read as follows: Said board shall publish once a week an official gazette of the city, to be designated the "City Record." Said publication shall contain matters set forth in sections 29 and 30 of chapter 486 of the Acts of 1909, and such other matters as may be directed by the mayor. Said publication shall be distributed and sold under the direction of the mayor, the price of single copies being five cents and the yearly subscription price one dollar, payable in advance. The price to be paid by the departments for advertising in said publication shall be fixed by the city auditor with the approval of the mayor, and the sums so received shall be used to defray the expense of said publication.

In Common Council, July 29, 1909.

Passed. Sent up for concurrence.

George C. McCabe, *President.*

In Board of Aldermen, August 4, 1909.

Concurred.

Frederick J. Brand, *Chairman.*

Approved August 9, 1909.

G. A. Hibbard, *Mayor.*

A true copy.

Attest: John T. Priest, *City Clerk.*

Allied Printing Trades Union Label Council Boston, Mass.

[Document 130 — 1909.]

CITY COLLECTOR'S

MONTHLY STATEMENT

FOR THE MONTH OF

JULY, 1909.

Collecting Department,
Boston, August 1, 1909.

Hon. George A. Hibbard,
Mayor of the City of Boston:

Sir, — The undersigned presents herewith a statement of the receipts in this department, on account of the City of Boston and the County of Suffolk, during the month ended July 31, 1909, and the several accounts to which said receipts have been credited.

Respectfully submitted,

Charles R. Brown,
City Collector.

	Receipts in July, 1909.		Total Receipts for six months ended July 31, 1909.
REVENUE TO BE CREDITED TO APPROPRIATIONS:			
Abolishment of Grade Crossings, 1909-10.....	.....	.....	$450 00
Bowdoin Dorchester School Fund Income,	$90 00		90 00
Cemetery Department....	.....	.....	200 00
Evergreen Cemetery....	83 78		265 28
Mt. Hope Cemetery.....	511 50		1,887 65
Dorchester North Cemetery.....	25 37		58 12
Dorchester South Cemetery.....	5 75		11 75
Westerly Cemetery.....	87 50		87 50
Consumptives' Hospital Department.....	102 50		201 35
Eastburn School Fund Income.....	.....	.....	217 50
Ellen C. Johnson Fountain Fund Income....	.....	.....	52 50
Fitzgerald Fireman's Gold Medal Fund Income..	15 00		15 00
Franklin Fund.....	822 50		822 50
Franklin Medal Fund Income.....	.....	.....	17 50
Franklin Union, A. Carnegie Donation.....	490 00		11,210 00
Geo. B. Hyde Bequest....	40 00		40 00
Gibson School Fund Income.....	1,020 25		1,293 75
Hospital Department:			
Income on Funds.....	245 75		982 00
Horace Mann School Fund Income.....	45 25		64 50
Children's Institutions Department:			
Parental School:			
1909-10.....	202 00		740 37
Carried forward.....	$3,787 15	.....	$18,707 27

	Receipts in July, 1909.		Total Receipts for six months ended July 31, 1909.
Brought forward	$3,787 15	.....	$18,707 27
1908-09	.....	.....	321 62
Placing Out Department, 1909-10	25 50		136 50
Suffolk School for Boys, 1909-10	251 10		1,034 05
1908-09	.....	.....	537 90
Library Department Trust Fund Income	1,949 00		11,297 60
Park Department:			
1909-10	345 32		1,299 57
Phillips Street Fund Income	350 00		350 00
Police Department:			
1909-10	575 25		2,531 10
1908-09	.....	.....	460 20
Police Charitable Fund Income	566 00		3,835 88
Printing Department:			
Printing, etc., 1909-10	23,938 85		74,680 95
1908-09	.....	.....	6,770 22
Postage, 1909-10	1,002 60		5,237 59
1908-09	.....	.....	885 04
Sale of waste paper, etc., 1909-10	132 74		708 77
City Documents, 1909-10,	3 00		283 00
Public Buildings, 1909-10,	.....	.....	60 00
Public Celebrations	285 62		285 62
Public Grounds, 1909-10	.....	.....	219 64
Gypsy and Brown-tail Moths, Suppression, 1908	852 54		4,276 73
1907	258 88		957 63
Randidge Trust Fund Income	1,000 00		1,000 00
Carried forward	$35,323 55	.....	$135,876 88

	Receipts in July, 1909.		Total Receipts for six months ended July 31, 1909.
Brought forward.....	$35,323 55	.....	$135,876 88
Rapid Transit, Boston Tunnel and Subway, 1909-10.....	....	.....	78 77
Rapid Transit, Interest and Sinking Fund:			
Rents:			
Subway, 1909-10.....	49,979 28		99,957 82
Subway Alterations, 1909-10.....	2,957 59		5,915 18
Boston Tunnel and Subway, 1909-10.....	.....	.....	175,000 00
Tolls, E. Boston Tunnel, 1909-10.....	.....	.....	54,462 58
Reserve Fund	132 12		221 56
Sawyer Marcella St. Home Fund Income.....	45 25		47 00
Street Department:			
Bridge Division, 1909-10	162 17		162 17
Paving Division:			
Labor, etc., 1908-09....	.....	.....	238 98
1909-10....	.....	.....	527 50
Inspectors' Services, 1909-10.....	234 00		1,146 00
1908-09.....	.....	.....	54 00
Sale of Edgestones, 1909-10.....	.....	.....	3 36
1908-09.....	.....	.....	91 80
Sale of Material, 1908-09.....	6 42		19 25
Street Improvements, 1908-09.....	.....	.....	4,867 80
Sewer Department:			
Labor, etc., 1908-09.....	.....	.....	226 76
Sale of Material, 1908-09,	.....	.....	3 60
Catch-basins, 1909-10....	156 64		156 64
Carried forward.....	$88,997 02	.....	$479,057 65

	Receipts in July, 1909.		Total Receipts for six months ended July 31, 1909.	
Brought forward.....	$88,997 02	.....	$479,057 65	
Cochituate Water Works:				
Water Rates, 1909.....	293,115 38		1,788,431 53	
Water Rates, 1908.....	118 03		13,858 00	
" " 1907.....	.....	.....	625 20	
Off and On for non-pay't,	282 00		856 00	
Fees.....	128 50		2,226 36	
Miscellaneous:				
Off and On for repairs, 1909-10.....	188 00		903 00	
Labor, 1909-10.....	13 14		3,184 23	
1908-09.....	1 50		6,425 24	
Elevator and standpipes, 1909-10.....	384 77		1,453 51	
1908-09.....	.....	.....	282 75	
Service pipes and repairs, 1909-10.....	2,157 58		12,638 03	
1908-09.....	37 59		129 04	
Sale of Old Material, 1909-10.....	500 00		2,802 52	
Sale of Hay.....	15 00		15 00	
Sale of Merchandise, 1909-10.....	63 17		66 07	
1908-09.....	35 53		52 50	
Interest, 1909-10.....	32 27		114 58	
Use of West Roxbury Pumping Station, 1909-10.....	.....	.....	794 82	
Conscience money, 1909-10.....	.....	.....	155 00	
Board of horse, 1909-10	78 00		156 00	
Rents.....	100 00		100 00	
		$386,247 48		$2,314,327 03
COUNTY OF SUFFOLK.				
House of Correction, D.I.:				
Regular, 1909-10.....	$175 00		$175 00	
Carried forward.....	$175 00	$386,247 48	$175 00	$2,314,327 03

	Receipts in July, 1909		Total Receipts for six months ended July 31, 1909.	
Brought forward....	$175 00	$386,247 48	$175 00	$2,314,327 03
M. & M., 1909-10.....	2,547 76		17,765 38	
1908-09.....	.....	.....	2,354 66	
Edgestone, 1909-10.....	3,838 79	6,561 55	7,442 20	27,737 24
SINKING FUNDS.				
Betterments:				
Blue Hill and Other Avenues:				
Columbus Avenue, 1902-03.....	$8,314 86		$8,844 38	
Interest on Columbus Avenue.....	46 42		183 61	
Huntington Avenue, 1903-04.....	98 13		1,074 66	
Interest on Huntington Avenue.....	54 52		453 89	
Carleton Street, 1905-06,	33 34		66 67	
Interest on Carleton Street.....	5 50		9 00	
South Union Station, 1900-01.....	.....	.....	12,506 85	
Interest on South Union Station.....	.....	.....	244 18	
Belgrade Avenue, 1907-08.....	94 08		384 86	
Interest on Belgrade Avenue.....	36 23		47 36	
Dorchester St., 1906-07..	228 17		347 66	
Interest on Dorchester Street.....	40 87		68 74	
Rutherford Avenue, 1905-06.....	.....	.....	30 00	
Interest on Rutherford Avenue.....	.....	.....	5 00	
Hyde Park Avenue, 1907-08.....	165 01		406 11	
Interest on Hyde Park Avenue.....	51 40		73 59	
Carried forward.....	$9,168 53	$392,809 03	$24,746 56	$2,342,064 27

	Receipts in July, 1909.		Total Receipts for six months ended July 31, 1909.	
Brought forward.....	$9,168 53	$392,809 03	$24,746 56	$2,342,064 27
Highways, Making of:				
Sewer Assessments, 1904-05.....	42 08		511 05	
1903-04.....	.....	.....	39 70	
1898-99.....	272 59		556 48	
1897-98.....	168 62		440 13	
1896-97.....	30 44		64 47	
1895-96.....	.....	.....	8 04	
1894-95.....	.....	.....	7 36	
Interest on Sewer Assessments.....	283 67		715 98	
Construction of Ainsley Street.....	9 11		9 11	
Interest on Construction of Ainsley Street.....	5 06		5 06	
Construction of Alexander Street.....	22 60		192 33	
Interest on Construction of Alexander Street...	12 56		36 57	
Construction of Amory Street.....	.....	.....	3 99	
Interest on Construction of Amory Street.....	.....	.....	2 22	
Construction of Annabel Street.....	.....	.....	213 17	
Interest on Construction of Annabel Street.....	.....	.....	23 83	
Construction of Arcadia Park	.....	.....	347 66	
Interest on Construction of Arcadia Park.....	.....	.....	1 41	
Construction of Aspinwall Street.....	.....	.....	424 30	
Interest on Construction of Aspinwall Street..	.....	.....	6 70	
Construction of Ashley Street.....	.....	.....	18 90	
Interest on Construction of Ashley Street.....	.....	.....	10 50	
Carried forward.....	$10,015 26	$392,809 03	$28,385 52	$2,342,064 27

	Receipts in July, 1909.		Total Receipts for six months ended July 31, 1909.	
Brought forward.....	$10,015 26	$392,809 03	$28,385 52	$2,342,064 27
Construction of Astor Street.....	8 56		8 56	
Interest on Construction of Astor Street.....	4 76		4 76	
Construction of Atherstone Street.....	42 14		59 79	
Interest on Construction of Atherstone Street.	23 40		33 21	
Construction of Bakersfield Street	.....	.....	189 91	
Interest on Construction of Bakersfield Street.	.....	.....	3 89	
Construction of Barry Street.....	22 30		69 69	
Interest on Construction of Barry Street.....	12 39		38 72	
Construction of Barrington Street.....	19 82		25 16	
Interest on Construction of Barrington Street..	11 01		13 98	
Construction of Belmore Terrace	.....	.....	23 21	
Interest on Construction of Belmore Terrace...	.....	.....	12 89	
Construction of Bennington Street.....	74 74		6,958 37	
Interest on Construction of Bennington Street..	2 22		149 73	
Construction of Berkeley Street.....	1 89		1 89	
Interest on Construction of Berkeley Street....	1 05		1 05	
Construction of Blanche Street	.....	.....	41 67	
Interest on Construction of Blanche Street.....	.....	.....	31 78	
Construction of Bloomfield Street.....	11 92		56 88	
Interest on Construction of Bloomfield Street..	6 62		31 59	
Carried forward.....	$10,258 08	$392,809 03	$36,142 25	$2,342,064 27

	Receipts in July, 1909.		Total Receipts for six months ended July 31, 1909.	
Brought forward.....	$10,258 08	$392,809 03	$36,142 25	$2,342,064 27
Construction of Boston Street.....	.....	.....	27 41	
Interest on Construction of Boston Street.....	.....	.....	15 22	
Construction of Boyden Street.....	.....	.....	352 75	
Interest on Construction of Boyden Street.....	.....	.....	2 00	
Construction of Brackett Street.....	.....	.....	55 16	
Interest on Construction of Brackett Street	.....	.....	2 34	
Construction of Brookline Avenue	31 69		236 52	
Interest on Construction of Brookline Avenue..	17 61		45 85	
Construction of Burt Street.....	.....	.....	17 10	
Interest on Construction of Burt Street.....	.....	.....	9 50	
Construction of Calder Street.....	.....	.....	35 00	
Interest on Construction of Calder Street.....	.....	.....	45	
Construction of Callender Street.....	27 30		82 78	
Interest on Construction of Callender Street....	15 17		28 86	
Construction of Cambridge Street	96 61		128 11	
Interest on Construction of Cambridge Street..	53 67		71 17	
Construction of Capen Street.....	.....	.....	16 65	
Interest on Construction of Capen Street.....	.....	.....	9 25	
Construction of Carlos Street.....	13 89		83 77	
Interest on Construction of Carlos Street.....	7 72		36 42	
Carried forward.....	$10,521 74	$392,809 03	$37,398 56	$2,342,064 27

	Receipts in July, 1909.		Total Receipts for six months ended July 31, 1909.	
Brought forward.....	$10,521 74	$392,809 03	$37,398 56	$2,342,064 27
Construction of Carlow Street.....	6 89		6 89	
Interest on Construction of Carlow Street.....	3 82		3 82	
Construction of Chamblet Street.....	.....	.....	5 33	
Interest on Construction of Chamblet Street....	.....	.....	2 96	
Construction of Charlestown Street.....	.....	.....	2,834 03	
Interest on Construction of Charlestown Street,	.....	.....	521 77	
Construction of Charlotte Street.....	.....	.....	11 47	
Interest on Construction of Charlotte Street....	.....	.....	3 67	
Construction of Clement Street.....	.....	.....	171 92	
Interest on Construction of Clement Street.....	.....	.....	1 02	
Construction of Columbia Road.....	3,838 77		12,421 40	
Interest on Construction of Columbia Road.....	532 91		1,477 32	
Construction of Congreve Street.....	.....	.....	17 13	
Interest on Construction of Congreve Street....	.....	.....	9 52	
Construction of Cummington Street.....	1,811 79		2,027 23	
Interest on Construction of Cummington Street,	1,006 61		1,018 98	
Construction of Custer Street.....	.....	.....	6 28	
Interest on Construction of Custer Street.....	.....	.....	3 49	
Construction of Darling Street.....	7 25		24 17	
Interest on Construction of Darling Street.....	4 03		13 43	
Carried forward.....	$17,733 81	$392,809 03	$57,980 39	$2,342,064 27

	Receipts in July, 1909.		Total Receipts for six months ended July 31, 1909.	
Brought forward.....	$17,733 81	$392,809 03	$57,980 39	$2,342,064 27
Construction of Dahlgren Street.....	.....	.....	119 97	
Interest on Construction of Dahlgren Street....	.....	.....	1 68	
Construction of Dakota Street.....	14 40		14 40	
Interest on Construction of Dakota Street.....	8 00		8 00	
Construction of Davenport Street.....	.....	.....	107 44	
Interest on Construction of Davenport Street..	.....	.....	11 38	
Construction of Devon Street.....	9 31		159 32	
Interest on Construction of Devon Street.....	5 17		39 87	
Construction of Dilworth Street.....	19 20		19 20	
Interest on Construction of Dilworth Street....	6 14		6 14	
Construction of Dixfield Street.....	.....	.....	2 97	
Interest on Construction of Dixfield Street.....	.....	.....	1 65	
Construction of Draper Street.....	16 45		818 76	
Interest on Construction of Draper Street.....	9 14		147 02	
Construction of Dresden Street.....	.....	.....	9 86	
Interest on Construction of Dresden Street.....	.....	.....	5 48	
Construction of Echo Street.....	.....	.....	12 79	
Interest on Construction of Echo Street.....	.....	.....	7 11	
Construction of Edison Green.....	.....	.....	30 03	
Interest on Construction of Edison Green.....	.....	.....	16 67	
Carried forward.....	$17,821 62	$392,809 03	$59,520 13	$2,342,064 27

	Receipts in July, 1909.		Total Receipts for six months ended July 31, 1909.	
Brought forward	$17,821 62	$392,809 03	$59,520 13	$2,342,064 27
Construction of Edwin Street	6 79		136 91	
Interest on Construction of Edwin Street..	3 77		31 72	
Construction of Elmont Street.....	9 02		21 55	
Interest on Construction of Elmont Street.....	2 89		6 89	
Construction of Esmond Street	104 17		191 04	
Interest on Construction of Esmond Street.....	17 83		26 62	
Construction of Fairmount Street.....	29 76		47 36	
Interest on Construction of Fairmount Street..	16 53		26 31	
Construction of Fayston Street.....	3 39		50 88	
Interest on Construction of Fayston Street.....	1 88		15 90	
Construction of Fenwood Road.....	349 94		441 77	
Interest on Construction of Fenwood Road.....	8 33		9 50	
Construction of Florida Street.....	.....	.....	28 29	
Interest on Construction of Florida Street.....	.....	.....	15 72	
Construction of Fowler Street.....	97 73		204 97	
Interest on Construction of Fowler Street.....	8 64		46 23	
Construction of Forest Hills Street.....	18 68		152 29	
Interest on Construction of Forest Hills Street,	10 38		27 55	
Construction of Francis Street	190 68		286 45	
Interest on Construction of Francis Street.....	70 90		124 11	
Carried forward.....	$18,772 93	$392,809 03	$61,412 19	$2,342,064 27

	Receipts in July, 1909.		Total Receipts for six months ended July 31, 1909.	
Brought forward.....	$18,772 93	$392,809 03	$61,412 19	$2,342,064 27
Construction of Gaylord Street.....	.....	.....	11 18	
Interest on Construction of Gaylord Street.....	.....	.....	6 21	
Construction of Geneva Avenue.....	.....	.....	6 22	
Interest on Construction of Geneva Avenue....	.....	.....	3 46	
Construction of Greenbrier Street.....	.....	.....	142 46	
Interest on Construction of Greenbrier Street..	.....	.....	79 15	
Construction of Hale Street.....	.....	.....	101 18	
Interest on Construction of Hale Street.....	.....	.....	33 58	
Construction of Hancock Street.....	.....	.....	117 59	
Interest on Construction of Hancock Street.....	.....	.....	25 95	
Construction of Harold Street.....	65 22		92 76	
Interest on Construction of Harold Street.....	17 00		23 80	
Construction of Haverford Street.....	.....	.....	7 33	
Interest on Construction of Haverford Street...	.....	.....	2 35	
Construction of Homes Avenue.....	.....	.....	11 26	
Interest on Construction of Homes Avenue.....	.....	.....	6 26	
Construction of Hubbard Street.....	45 97		45 97	
Interest on Construction of Hubbard Street....	25 54		25 54	
Construction of Idaho Street.....	16 38		33 62	
Interest on Construction of Idaho Street.....	9 10		18 68	
Carried forward.....	$18,952 14	$392,809 03	$62,206 74	$2,342,064 27

	Receipts in July, 1909.		Total Receipts for six months ended July 31, 1909.	
Brought forward.....	$18,952 14	$392,809 03	$62,206 74	$2,342,064 27
Construction of Jersey Street.....	.....	.....	1,504 79	
Interest on Construction of Jersey Street.....	.....	.....	208 87	
Construction of Josephine Street.....	.....	.....	10 40	
Interest on Construction of Josephine Street...	.....	.....	5 20	
Construction of Kerwin Street.....	100 00		309 56	
Interest on Construction of Kerwin Street.....	2 80		5 42	
Construction of Lauriat Avenue.....	12 42		37 26	
Interest on Construction of Lauriat Avenue...	6 90		20 70	
Construction of Leeds Street.....	11 16		118 19	
Interest on Construction of Leeds Street.....	6 20		13 73	
Construction of Leedsville Street.....	11 43		11 43	
Interest on Construction of Leedsville Street...	6 35		6 35	
Construction of Leonard Street.....	69 70		79 45	
Interest on Construction of Leonard Street.....	38 72		44 13	
Construction of Leroy Street.....	.....	.....	12 08	
Interest on Construction of Leroy Street.....	.....	.....	6 71	
Construction of Lindsey Street.....	19 31		147 00	
Interest on Construction of Lindsey Street	6 95		26 91	
Construction of Longfellow Street.....	.....	.....	224 89	
Interest on Construction of Longfellow Street..	.....	.....	3 27	
Carried forward.....	$19,244 08	$392,809 03	$65,003 08	$2,342,064 27

	Receipts in July, 1909.		Total Receipts for six months ended July 31, 1909.	
Brought forward	$19,244 08	$392,809 03	$65,003 08	$2,342,064 27
Construction of Lonsdale Street.....	.....	.....	9 62	
Interest on Construction of Lonsdale Street....	.....	.....	5 34	
Construction of Lorraine Street.....	.....	.....	186 03	
Interest on Construction of Lorraine Street.....	.....	.....	4 47	
Construction of Malvern Street.....	.....	.....	353 83	
Interest on Construction of Malvern Street.....	.....	.....	12 17	
Construction of Maryland Street	5 51		22 97	
Interest on Construction of Maryland Street...	3 06		6 77	
Construction of Mellen Street	5 91		74 97	
Interest on Construction of Mellen Street.....	3 28		21 24	
Construction of Meredith Street.....	.....	.....	161 00	
Interest on Construction of Meredith Street.. .	.....	.....	4 10	
Construction of Merlin Street.....	.....	.....	14 15	
Interest on Construction of Merlin Street,	.....	.....	7 86	
Construction of Middleton Street.....	.....	.....	254 57	
Interest on Construction of Middleton Street..	.....	.....	29 09	
Construction of Millet Street.....	31 23		164 55	
Interest on Construction of Millet Street..	11 33		85 35	
Construction of Milwood Street.....	.....	.....	159 41	
Interest on Construction of Milwood Street....	.....	.....	4 97	
Carried forward.....	$19,304 40	$392,809 03	$66,585 54	$2,342,064 27

	Receipts in July, 1909.		Total Receipts for six months ended July 31, 1909.	
Brought forward.....	$19,304 40	$392,809 03	$66,585 54	$2,342,064 27
Construction of Montague Street.....	10 68		10 68	
Interest on Construction of Montague Street..	5 93		5 93	
Construction of Morrill Street.....	.....	.....	5 11	
Interest on Construction of Morrill Street.....	.....	.....	2 84	
Construction of Moseley Street.....	7 02		25 69	
Interest on Construction of Moseley Street.....	3 90		14 27	
Construction of Moultrie Street.....	.....	.....	60 65	
Interest on Construction of Moultrie Street.....	.....	.....	39 68	
Construction of Newburg Street.....	5 41		45 56	
Interest on Construction of Newburg Street....	3 00		9 73	
Construction of Nightingale Street.....	19 37		211 66	
Interest on Construction of Nightingale Street,	10 76		34 59	
Construction of North Harvard Street.....	57 09		86 10	
Interest on Construction of N. Harvard Street,	31 72		47 84	
Construction of Nottingham Street.....	7 43		432 62	
Interest on Construction of Nottingham Street,	4 13		80 65	
Construction of Oak Square Avenue.....	.....	.....	87 84	
Interest on Construction of Oak Square Avenue,	.....	....	48 80	
Construction of Oakley Street.....	10 18		29 53	
Interest on Construction of Oakley Street.....	5 66		16 41	
Carried forward.....	$19,486 68	$392,809 03	$67,881 72	$2,342,064 27

	Receipts in July, 1909.		Total Receipts for six months ended July 31, 1909.	
Brought forward.....	$19,486 68	$392,809 03	$67,881 72	$2,342,064 27
Construction of Oakridge Street.....	.....	.....	375 00	
Interest on Construction of Oakridge Street...	.....	.....	8 51	
Construction of Oakview Terrace.....	.....	.....	26 30	
Interest on Construction of Oakview Terrace...	.....	.....	14 61	
Construction of Oakwood Street.....	8 97		17 94	
Interest on Construction of Oakwood Street....	4 98		9 96	
Construction of Orkney Road.....	79 19		92 38	
Interest on Construction of Orkney Road.....	15 55		22 88	
Construction of Perkins Street.....	16 88		308 88	
Interest on Construction of Perkins Street.....	9 38		60 38	
Construction of Peverel Street.....	.....	.....	22 75	
Interest on Construction of Peverel Street.....	.....	.....	12 64	
Construction of Pomfret Street.....	.....	.....	153 14	
Interest on Construction of Pomfret Street.....	.....	.....	1 90	
Construction of Primrose Street.....	54 14		304 41	
Interest on Construction of Primrose Street....	1 24		2 79	
Construction of Public Alleys No. 13, 14, 15 ...	31 50		93 88	
Interest on Construction of Public Alleys No. 13, 14, 15	2 90		8 88	
Construction of Public Alley No. 401.....	4 26		4 26	
Interest on Construction of Public Alley No. 401,	2 36		2 36	
Carried forward.....	$19,718 03	$392,809 03	$69,425 57	$2,342,064 27

	Receipts in July, 1909.		Total Receipts for six months ended July 31, 1909.	
Brought forward	$19,718 03	$392,809 03	$69,425 57	$2,342,064 27
Construction of Public Alley No. 403	.....	.....	12 82	
Interest on Construction of Public Alley No. 403,	.....	.....	7 14	
Construction of Public Alley No. 414	.....	.....	16 63	
Interest on Construction of Public Alley No. 414,	.....	.....	85	
Construction of Public Alley No. 431	.....	.....	13 70	
Interest on Construction of Public Alley No. 431,	.....	.....	1 08	
Construction of Public Alley No. 440	2 72		18 36	
Interest on Construction of Public Alley No. 440,	1 51		10 20	
Construction of Public Alley No. 441	.....	.....	3 23	
Interest on Construction of Public Alley No. 441,	.....	.....	1 79	
Construction of Public Alley No. 502	.....	.....	11 86	
Interest on Construction of Public Alley No. 502,	.....	.....	6 60	
Construction of Public Alley No. 701	7 78		34 15	
Interest on Construction of Public Alley No. 701,	4 32		18 96	
Construction of Public Alley No. 706	.....	.....	2 07	
Interest on Construction of Public Alley No. 706	.....	.....	1 14	
Construction of Public Alley No. 804	3 54		38 91	
Interest on Construction of Public Alley No. 804,	1 13		5 44	
Construction of Public Alley No. 901	.....	.....	4 28	
Interest on Construction of Public Alley No. 901	.....	.....	2 38	
Carried forward	$19,739 03	$392,809 03	$69,637 16	$2,342,064 27

	Receipts in July, 1909.		Total Receipts for six months ended July 31, 1909.	
Brought forward.....	$19,739 03	$392,809 03	$69,637 16	$2,342,064 27
Construction of Robinwood Avenue.....	.....	.....	58 62	
Interest on Construction of Robinwood Avenue,	.....	.....	32 56	
Construction of Rockford street.....	.....	.....	4 10	
Interest on Constructiou of Rockford Street....	.....	.....	2 28	
Construction of Rockledge Street.....	.....	.....	1,393 75	
Interest on Construction of Rockledge Street...	.....	.....	9 08	
Construction of Roland Street.....	.....	.....	3 09	
Interest on Construction of Roland Street.....	.....	.....	1 72	
Construction of Roseclair Street.....	3 00		7 18	
Interest on Construction of Roseclair Street....	96		2 46	
Construction of Rosemont Street.....	13 24		13 24	
Interest on Construction of Rosemont Street....	7 36		7 36	
Construction of Rosseter Street.....	30 02		30 02	
Interest on Construction of Rosseter Street.....	2 63		2 63	
Construction of Rowe Street.....	55 93		119 84	
Interest on Construction of Rowe Street.....	3 06		5 65	
Construction of Rozella Street.....	.....	.....	40 48	
Interest on Construction of Rozella Street.....	.....	.....	22 48	
Construction of Seaborn Street.....	.....	.....	10 71	
Interest on Construction of Seaborn Street.....	.....	.....	5 95	
Carried forward.....	$19,855 23	$392,809 03	$71,410 36	$2,342,064 27

	Receipts in July, 1909.		Total Receipts for six months ended July 31, 1909.	
Brought forward.....	$19,855 23	$392,809 03	$71,410 36	$2,342,064 27
Construction of Seymour Street.....	10 07		10 07	
Interest on Construction of Seymour Street.....	3 62		3 62	
Construction of Shafter Street.....	.....	.....	25 34	
Interest on Construction of Shafter Street.....	.....	.....	14 07	
Construction of Shepton Street.....	.....	.....	220 67	
Interest on Construction of Shepton Street.....	.....	.....	7 89	
Construction of Shirley Street.....	.....	.....	211 10	
Interest on Construction of Shirley Street.....	.....	.....	55 40	
Construction of South Street.....	46 74		639 42	
Interest on Construction of South Street.....	25 97		133 93	
Construction of So. Huntington Avenue.....	.....	.....	13 50	
Interest on Construction of So. Huntington Ave.	.....	.....	7 50	
Construction of Spalding Street.....	37 50		47 50	
Interest on Construction of Spalding Street....	13 50		17 10	
Construction of Spencer Street	14 44		35 64	
Interest on Construction of Spencer Street.....	8 02		19 80	
Construction of Stratford Street.....	.....	.....	221 34	
Interest on Construction of Stratford Street	.....	.....	49 52	
Construction on St. Alphonsus Street.....	19 47		19 47	
Interest on Construction of St. Alphonsus Street..	10 82		10 82	
Carried forward.....	$20,045 38	$392,809 03	$73,174 06	$2,342,064 27

	Receipts in July, 1909.		Total Receipts for six months ended July 31, 1909.	
Brought forward.....	$20,045 38	$392,809 03	$73,174 06	$2,342,064 27
Construction of St. Margaret Street.....	19 38		33 70	
Interest on Construction of St. Margaret Street,	6 20		9 18	
Construction of Templeton Street..	4 99		48 17	
Interest on Construction of Templeton Street..	2 77		11 13	
Construction of Thane Street	.....	.....	643 29	
Interest on Construction of Thane Street.....	.....	.....	201 83	
Construction of Tonawanda Street.....	.....	.....	65 03	
Interest on Construction of Tonawanda Street,	.....	.....	36 13	
Construction of Tower Street.....	24 20		36 30	
Interest on Construction of Tower Street.....	13 44		20 16	
Construction of Tremont Street.....	18 96		53 74	
Interest on Construction of Tremont Street....	10 53		29 85	
Construction of Van Winkle Street	18 07		79 40	
Interest on Construction of Van Winkle Street,	10 04		44 11	
Construction on Vicksburg Street.....	8 64		8 64	
Interest on Construction of Vicksburg Street...	2 76		2 76	
Construction of Vinson Street.....	.....	.....	50 71	
Interest on Construction of Vinson Street.....	.....	.....	28 12	
Construction of Wainwright Street	8 34		30 23	
Interest on Construction of Wainwright Street,	4 64		16 80	
Construction of Waldeck Street.....	23 72		105 77	
Carried forward.....	$20,222 06	$392,809 03	$74,729 11	$2,342,064 27

	Receipts in July, 1909.		Total Receipts for six months ended July 31, 1909.	
Brought forward.....	$20,222 06	$392,809 03	$74,729 11	$2,342,064 27
Interest on Construction of Waldeck Street....	13 18		58 76	
Construction of Walter Street..... ..	30 47		84 55	
Interest on Construction of Walter Street.....	16 92		46 96	
Construction of Warner Street.....	15 08		31 18	
Interest on Construction of Warner Street.....	8 38		17 32	
Construction of Waterlow Street.....	.....	.....	17 61	
Interest on Construction of Waterlow Street...	.....	.....	9 78	
Construction of Wayland Street.....	3 31		10 06	
Interest on Construction of Wayland Street....	1 84		5 59	
Construction of Wensley Street.....	8 37		27 94	
Interest on Construction of Wensley Street	4 65		15 53	
Construction of Westbourne Street.....	44 81		65 55	
Interest on Construction of Westbourne Street,	24 90		36 42	
Construction of West Selden Street..... ...	53 06		243 25	
Interest on Construction of West Selden Street,	29 47		135 13	
Construction of West Tremlett Street.....	13 98		13 98	
Interest on Construction of West Tremlett Street.....	7 76		7 76	
Construction of Windermere Road.....	52 37		63 58	
Interest on Construction of Windermere Road,	3 13		9 36	
Construction of Winthrop Street.....	.....	.....	8 75	
Carried forward.....	$20,553 74	$392,809 03	$75,638 17	$2,342,064 27

	Receipts in July, 1909.		Total Receipts for six months ended July 31, 1909.	
Brought forward.....	$20,553 74	$392,809 03	$75,638 17	$2,342,064 27
Interest on Construction of Winthrop Street....	.....	.....	4 86	
Construction of Wolcott Street.....	14 64		14 64	
Interest on Construction Wolcott Street.....	14 64		14 64	
Construction of Woodcliff Street.....	.....	.....	16 74	
Interest on Construction of Woodcliff Street...	.....	.....	9 30	
Construction of Woodlawn Street.....	6 69		92 39	
Interest on Construction of Woodlawn Street..	3 72		33 95	
Construction of Wordsworth Street.....	.....	.....	10 80	
Interest on Construction of Wordsworth Street,	.....	.....	6 00	
Sewerage Works:				
1909–10.....	5,401 02		12,694 38	
1908–09.....	1,116 17		2,917 33	
1907–08.....	318 05		2,309 63	
1906–07.....	821 10		1,734 02	
1905–06.....	494 01		1,713 76	
1904–05.....	614 94		1,957 79	
1903–04.....	237 90		1,267 35	
1902–03.....	108 60		1,156 16	
1901–02.....	416 96		2,724 18	
1900–01.....	558 30		2,259 26	
1899–1900.....	167 93		1,017 33	
Interest on Sewerage Works.....	1,548 03		5,066 28	
Rapid Transit:				
Boston Tunnel and Subway:				
1909–10.....	.....	.....	440 00	
Carried forward.....	$32,396 44	$392,809 03	$113,098 96	$2,342,064 27

	Receipts in July, 1909.		Total Receipts for six months ended July 31, 1909.	
Brought forward.....	$32,396 44	$392,809 03	$113,098 96	$2,342,064 27
Boston Tunnel and Subway:				
Rents, 1909-10.....	7,065 58		25,760 12	
Sewers, Blue Hill and other avenues, 1898-99..	.....	.....	50 56	
Interest on Sewers, Blue Hill and other avenues.	.....	.....	23 67	
Sewers between Roslindale and West Roxbury, 1909-10.....	.....	.....	144 80	
Interest on Sewers between Roslindale and West Roxbury.....	.....	.....	122 00	
Land and Buildings for Schools, Rents, 1909-10,	.....	.....	1,000 00	
Charlestown Bridges, Rents, 1908-09.....	.....	.....	1,075 00	
1909-10.....	.....	.....	358 36	
		39,462 20		141,633 47
SPECIAL FUNDS.				
Dorchester North Cemetery Trust Fund.....	.....	.....	$99 50	
Evergreen Cemetery Trust Fund.....	$50 00		1,059 50	
Mt. Hope Cemetery Trust Fund.....	421 00		2,182 75	
Sale of City Property.....	.....	.....	50,000 00	
Sale of Insane Hospital Property.....	.....	.....	1,000,000 00	
Duplicate and Overpayments.....	.....	.....	1,055 53	
Public Library Trust Fund.....	.....	.....	14,500 00	
		471 50		1,068,897 28
GENERAL REVENUE.				
Armories:				
Rents, 1909-10.....	.....	.....	$9,491 01	
Bath Department, 1909-10.....	$3,114 40		8,253 30	
Carried forward.....	$3,114 40	$432,742 05	$17,744 31	$3,552,595 02

	Receipts in July, 1909.		Total Receipts for six months ended July 31, 1909.	
Brought forward.....	$3,114 40	$432,742 05	$17,744 31	$3,552,595 02
Building Department, 1909-10.....	177 50		429 00	
Cemetery Department:				
Bennington Street Cemetery.....	5 00		24 00	
Dorchester North Cemetery.....	.....	.....	162 00	
Dorchester South Cemetery.....	5 00		36 50	
Evergreen Cemetery....	454 10		2,791 25	
Granary Burial Ground,	.....	.....	11 95	
Mt. Hope Cemetery....	1,606 25		11,296 75	
Phipps Street Cemetery,	5 00		19 50	
Central Grounds.....	.....	.....	5 00	
Westerly Street Cemetery.....	.....	.....	5 00	
City Clerk Department...	574 95		2,825 38	
Collecting Department, fees and charges	1,818 60		19,146 25	
City Council Incidentals..	.....	.....	200 00	
Conscience Fund.....	.....	.....	15 00	
Consumptives' Hospital Department:				
1909-10.....	32 95		196 75	
1908-09.....	.....	.....	48 56	
Election Department.....	150 38		150 38	
Fire Department, 1909-10..	327 10		1,520 95	
1908-09.....	.....	.....	45 48	
Hay Scales.....	21 93		122 63	
Health Department:				
Contagious Cases, 1909-10.....	.....	.....	518 47	
Convenience Station, 1909-10.....	11 86		31 59	
Carried forward.....	$8,305 02	$432,742 05	$57,346 70	$3,552,595

	Receipts in July, 1909.		Total Receipts for six months ended July 31, 1909.	
Brought forward.....	$8,305 02	$432,742 05	$57,346 70	$3,552,595 02
Quarantine, 1909-10.....	365 00		2,885 00	
1908-09.....	.....	.....	101 00	
Inspection of Milk and Vinegar.....	1,073 50		1,439 50	
Hospital Department:				
Paying Patients.....	5,313 44		27,256 31	
Contagious Cases:				
1909-10.....	1,612 29		14,579 08	
1908-09.....	80 00		7,646 24	
1907-08.....	.....	.....	1,099 31	
Children's Institutions Department:				
Suffolk School for Boys 1909-10.....	.....	.....	1 07	
Insane Hospital Dept.:				
Boston Insane Hospital:				
1909-10.....	3 50		68 50	
1908-09.....	.....	.....	32,415 99	
Pauper Institutions Department:				
Boston Almshouse and Hospital:				
1909-10.....	200 15		1,063 28	
1908-09.....	36 42		531 88	
1905-06.....	.....	.....	1 43	
Pauper Expenses, 1909-10,	.....	.....	5 46	
Almshouse, Charlestown:				
1909-10.....	36 00		100 28	
1908-09.....	.....	.....	65 29	
Epileptics, Care of, 1908-09.....	.....	.....	75 68	
Steamer "Monitor"....	.....	.....	14 91	
Carried forward.....	$17,025 32	$432,742 05	$146,696 91	$3,552,595 02

	Receipts in July, 1909.		Total Receipts for six months ended July 31, 1909.	
Brought forward.....	$17,025 32	$432,742 05	$146,696 91	$3,552,595 02
Interest on Miscellaneous Assessments.....	560 27		1,340 34	
Lamp Division:				
Rents, 1909-10.....	100 00		600 00	
Law Department.....	5 00		166 00	
Liquor Licenses.....	7,720 11		1,443,507 53	
Licensing Board.....	596 00		10,043 42	
Library Department.....	548 42		1,555 10	
Market Department.....	27 22		48 84	
Mayor.....	281 00		4,302 25	
Music Department.....	5 00		15 00	
Overseeing of the Poor....	4,493 33		8,681 18	
Park Department:				
1909-10.....	2 25		89 17	
Rents, 1909-10.....	466 66		775 16	
Public Buildings:				
1909-10.....	20 17		121 92	
1908-09.....	.....	.....	75 00	
Rents, 1909-10.....	160 00		694 00	
Pedlers, 1909-10.....	575 00		4,025 00	
Police Department, 1909-10,	596 20		10,789 67	
Rents, 1908-09.....	.....	.....	25 00	
" 1907-08..	... .	.....	33 33	
Registry Department.....	808 00		2,072 75	
Rents, Miscellaneous:				
1909-10.....	33,103 33		66,439 65	
1908-09.....	.....	.....	172 50	
School Instructors:				
Tuition, 1909-10.....	783 00		852 50	
1908-09.....	.....	....	1,534 05	
Deaf Mutes, 1909-10....	.....	.....	12,104 00	
Carried forward.....	$67,876 28	$432,742 05	$1,716,760 27	$3,552,595 02

	Receipts in July, 1909.		Total Receipts for six months ended July 31, 1909.	
Brought forward.....	$67,876 28	$432,742 05	$1,716,760 27	$3,552,595 02
Dog Licenses, 1909-10...	4,059 00		25,608 00	
Refund of Overpaid Salary, 1909-10.....	318 00		427 07	
Unlicensed Dog.....	.....	.....	15 00	
Income, Smith Fund....	4 00		162 00	
Income, Stoughton Fund.....	.....	.....	106 00	
School Committee:				
Supplies and Incidentals, 1909-10.....	618 80		2,917 52	
Rents, 1908-09.....	.....	.....	156 26	
1909-10.....	.....	.....	202 29	
Schoolhouse Department:				
1909-10.....	32 18		610 88	
Street Laying-Out Department.....	1,475 00		9,222 00	
Street Department:				
Bridge Division:				
Rents, 1909-10.....	.....	.....	25 00	
Ferry Division, Tolls, etc., 1909-10.....	9,191 25		52,072 16	
1908-09.....	.....	.....	13 00	
Rents, 1909-10.....	551 16		768 32	
Paving Division:				
Assessments:				
1909-10.....	523 94		2,238 25	
1907-08.....	.....	.....	767 11	
1906-07.....	.....	.....	1,586 53	
1905-06.....	.....	.....	183 66	
Sale of Old Material, 1909-10.....	.....	.....	24 25	
Interest on Paving Division.....	.....	.....	276 05	
Carried forward.....	$84,649 61	$432,742 05	$1,815,958 53	$3,552,595 02

	Receipts in July, 1909.		Total Receipts for six months ended July 31, 1909.	
Brought forward.....	$84,649 61	$432,742 05	$1,815,958 53	$3,552,595 02
Sanitary Division:				
1909–10.....	512 00		1,816 91	
1908–09.....	.....	.....	2,442 60	
Fort Hill Wharf:				
Rents, 1909–10.....	84 00		393 00	
" 1908–09.....	.....	.....	109 00	
" 1907–08.....	.....	.....	25 00	
Hecht's Wharf:				
Rents, 1909–10.....	15 00		60 00	
" 1908–09.....	.....	.....	30 00	
Sewer Division:				
Assessments, 1909–10,	.....	.....	180 61	
" 1908–09,	.....	.....	7 40	
Entrance Fees, 1909–10,	505 43		1,692 82	
Sale of Junk, 1909–10..	.....	.....	217 67	
Conveying Sewage, 1909–10.....	.....	.....	7,700 00	
Old Material, etc., 1909–10.....	58 49		1,058 49	
Rents, 1909–10.....	.....	.....	35 00	
Interest on Sewer Assessments.....	.....	.....	310 42	
Street Cleaning and Watering Division:				
Street Cleaning Division, 1908–1909.....	.....	.....	918 75	
Taxes, 1908.....	150,013 52		1,204,467 66	
Taxes, 1907.....	31,807 95		517,160 32	
Taxes, 1906.....	868 38		13,246 27	
Taxes, 1905.....	136 00		3,694 17	
Taxes, 1904.....	68 80		1,333 99	
Taxes, 1903.....	2 00		408 17	
Taxes, 1902.....	.....	.....	3,607 08	
Carried forward.....	$268,721 18	$432,742 05	$3,575,056 95	$3,552,595 02

	Receipts in July, 1909.		Total Receipts for six months ended July 31, 1909.	
Brought forward.....	$268,721 18	$432,742 95	$3,575,056 95	$3,552,595 02
Taxes, 1901.....	.....	.....	119 20	
Taxes, 1900.....	.....	.....	2 00	
Corporation tax.....	.....	.....	24,004 97	
Interest on Taxes.....	9,946 59		79,080 63	
Treasury Department.....	.....	.....	126 00	
Weights and Measures....	801 57	279,469 34	3,717 80	3,682,107 55
COUNTY OF SUFFOLK.				
Fines, Fees and Costs....	$32,715 38		$126,604 31	
House of Correction, Deer Island:				
Labor, sale of Material, etc.:				
1909–10.....	99 48		343 82	
1908–09.....	.....	.....	1,112 04	
1906–07.....	.....	.....	52 00	
1905–06.....	.....	.....	28 50	
Pedlers.....	44 00	32,858 86	336 00	128,476 67
Total amount received and paid to City Treasurer..	.....	$745,070 25	.....	$7,363,179 24

[Document 131 — 1909.]

MONTHLY STATEMENT

OF THE

CITY TREASURER

AND OF THE

TREASURER OF THE BOARD OF COMMISSIONERS OF SINKING FUNDS.

Treasury Department,
Boston, September 1, 1909.

Hon. George A. Hibbard,
Mayor of the City of Boston:

Sir, — The undersigned herewith presents a statement of the receipts and payments of the City of Boston and County of Suffolk for the month of August, 1909, being seven months of the financial year 1909–1910, also of the balance of money remaining in the Treasury August 31, 1909, and where deposited.

A statement of the receipts, payments and resources of the Sinking Funds is appended.

Respectfully submitted,

Charles H. Slattery,
City Treasurer.

RECEIPTS.

	Receipts in August, 1909.		Total Receipts for seven months of the Financial Year 1909-1910.	
On account of the City of Boston:				
City Collector	.....	$395,843 59	.....	$7,591,166 64
City Debt Issued:				
Highways, Making of:				
Highways, Making of, 3½%,	.....	.....	$250,000 00	
Rapid Transit:				
Boston Tunnel and Subway, 3½%	.....	.....	300,000 00	
Cambridge Connection, 3½%	.....	.....	350,000 00	
School Committee:				
Land and Buildings for Schools, 3½%	.....	.....	1,000,000 00	
Streets:				
Cambridge Bridge, 3½%	.....	.....	2,100 00	
Separate Systems of Drainage, 3½%	.....	.....	664,000 00	
Sewerage Works, 3½%	.....	.....	300,000 00	
Street Laying-Out Department:				
Hyde Park Avenue from Ashland Street to Hyde Park Line, 3½%	.....	.....	69,000 00	
Northern Avenue and Sleeper Street, 3½%	.....	.....	50,000 00	
				2,985,100 0
Interest Accrued on Loans Negotiated	.....	.....	.....	4,004 57
Premium on Loans Negotiated,	.....	.....	.....	90,474 39
Board of Commissioners of Sinking Funds:				
Cancellation of Debt	$10,000 00	.....	$163,000 00	
Redemption of Debt	.....	.....	261,500 00	
		10,000 00		424,500 00
Interest on Bank Deposits:				
General Account	$2,299 31	.....	$35,415 10	
Franklin Fund	11 45	.....	176 45	
Franklin Union, Andrew Carnegie Donation	22 02	.....	141 24	
John Foster Trust Fund	68	.....	4 65	
Carried forward	$2,333 46	$405,843 59	$35,737 44	$11,095,245 60

RECEIPTS. — *Concluded.*

	Receipts in August, 1909.		Total Receipts for seven months of the Financial Year 1909–1910.	
Brought forward	$2,333 46	$405,843 59	$35,737 44	$11,095,245 60
Interest on Bank Deposits:				
Burnham City Hospital Trust Fund	3 29	.....	74 14	
P. A. Collins Hospital Memorial Library Fund	4 93	.....	6 04	
P. F. Sullivan Fund, Public Library	10 27	.....	48 29	
George F. Parkman Fund	568 07	.....	1,826 90	
		2,920 02		37,692 81
Interest Tailings Account	.....	377 50	.....	682 50
Pay Roll Tailings, Settlements with Cashier for parties unpaid	.....	1,462 04	.....	7,323 08
Temporary Loans:				
3%	$1,000,000 00	.....	$1,000,000 00	
2¾%	.....	.....	1,000,000 00	
2⅝%	.....	.....	1,000,000 00	
		1,000,000 00		3,000,000 00
Trust Funds:				
Investment matured, Cemetery Fund:				
Evergreen	.....	.....	$500 00	
City Hospital Funds:				
M. H. F. Carter Fund:				
Income	.....	.....	40 00	
Patrick A. Collins Memorial Library Fund	.....	.....	2,321 61	
Wyman Building Fund	.....	.....	100 00	
George F. Parkman Fund:				
Principal	.....	.....	883,850 30	
Income	$2,260 97	.....	130,519 89	
School Funds:				
Sherwin School Graduates Fund	.....	.....	38 50	
		2,260 97		1,017,370 30
		$1,412,864 12		$15,158,314 29
On account of the County of Suffolk:				
City Collector	$28,402 73	.....	$184,616 64	
Pay Roll Tailings	13 28	.....	432 58	
		28,416 01		185,049 22
Total Receipts	.....	$1,441,280 13	.....	$15,343,363 51

PAYMENTS.

	Payments in August, 1909.		Total Payments for seven months of the Financial Year 1909-1910.	
On account of the City of Boston:				
Mayor's Drafts, —				
General Drafts	.....	* $357,415 41	.....	† $2,646,558 44
Pay Roll Drafts	.....	823,335 65	.....	7,273,393 72
Special Drafts, —				
Ordinary Payments	$272,971 85	.....	$1,883,098 15	
Interest on City Debt	1,690 00	.....	1,370,820 14	
Interest on Water Debt	143 33	.....	82,900 94	
Interest on Highways, Making of, Debt	220 00	.....	201,402 12	
Interest on Rapid Transit Debt	70 00	.....	134,707 50	
Interest on Boston Tunnel and Subway Debt	3,896 80	.....	152,715 55	
Interest on Riverbank Subway Debt	.....	.....	100 00	
Refunds, —				
Duplicate and Overpayments to City Collector	.....	.....	245 72	
Highways, Making of, assessments protested	.....	.....	165 79	
Liquor License Revenue Refunded	.....	.....	8,450 84	
Public Park Department, assessments	.....	.....	11 77	
Carried forward	$278,991 98	$1,180,751 06	$3,834,618 52	$9,919,952 16

*Amount of General Draft through City Auditor's office for August	$357,651 03
Less not paid	3,253 43
	$354,397 60
Add paid on outstanding drafts for current year	3,017 81
	$357,415 41
† Amount of General Drafts through City Auditor's office from February 1, 1909	$2,651,171 72
Less not paid	4,613 28
	$2,646,558 44

PAYMENTS. — *Continued.*

	Payments in August, 1909.		Total Payments for seven months of the Financial Year 1909–1910.	
Brought forward	$278,991 98	$1,180,751 06	$3,834,618 52	$9,919,952 16
Residue Tax Sales	.....	.....	211 44	
Sewerage Works, assessments protested	.....	.....	36 59	
Taxes Refunded	20 00	.....	11,561 05	
Water Rates Refunded	70 06	.....	1,177 59	
		279,082 04		3,847,605 19
		$1,459,833 10		* $13,767,557 35
Board of Commissioners of Sinking Funds:				
Premium on Loans Negotiated	.....	.....	$90,474 39	
Revenue Collected	$35,753 60	.....	156,679 91	
		35,753 60		247,154 30
Commonwealth of Massachusetts:				
Corporation Tax	.....	.....	$7,967 09	
National Bank Tax	.....	.....	3,964 11	
Liquor License Revenue	$1,652 00	.....	358,695 78	
		1,652 00		370,626 98
Interest Tailings	.....	255 00	.....	522 50
Old Claims, City Account	.....	.....	.....	841 36
Pay Roll Tailings (payments by Cashier to parties not paid by paymasters)	.....	698 72	.....	7,535 74
Trust Funds:				
Investments purchased, —				
Cemetery Funds:				
Dorchester North Burial Ground	.....	.....	$100 00	
Evergreen	.....	.....	900 00	
Mount Hope	.....	.....	1,100 00	
Public Library Funds:				
Joseph H. Center	.....	.....	14,447 62	
George F. Parkman Fund, principal	$309,281 93	.....	584,058 37	
		309,281 93		600,605 99
Carried forward	.....	$1,807,474 35	.....	$14,994,844 22

* Includes City Debt paid	$197,500 00
Includes Cochituate Water Debt paid	227,000 00
	$424,500 00

PAYMENTS. — *Concluded.*

	Payments in August, 1909.		Total payments for seven months of the Financial Year 1909–1910.	
Brought forward	.....	$1,807,474 35	.....	$14,994,844 22
Income, etc.:				
City Hospital Funds:				
M. H. F. Carter Fund	.....	.....	.....	40 00
		$1,807,474 35		$14,994,884 22
Payments on account of the County of Suffolk:				
Allowed and certified by Auditor of the County of Suffolk:				
Monthly Requisitions	*$95,965 18	.....	†$755,475 61	
Special Drafts, interest on County Debt	7,567 44	.....	72,752 44	
Special Drafts, other than interest	8,055 69	.....	‡27,181 94	
Bail Refunded	.....	.....	525 00	
County fines to complainant	57 00	.....	662 60	
Old Claims, County Account,	.....	.....	83 80	
Pay Roll Tailings	.....	.....	229 59	
		111,645 31		856,910 98
Total Payments	.....	$1,919,119 66	.....	$15,851,795 20

*Amount of County Requisitions through County Auditor's office for August	$96,987 10
Less not paid	1,370 50
	$95,616 60
Add paid on outstanding drafts for current year	348 58
	$95,965 18
†Amount of County Requisitions through County Auditor's office from February 1, 1909	$757,031 02
Less not paid	1,555 41
	$755,475 61
‡Includes County Debt paid	$8,000 00

RECAPITULATION.

Balance February 1, 1909		$2,798,766 34
Receipts for seven months, City account	$15,158,314 29	
" " " " County account	185,049 22	
		15,343,363 51
		$18,142,129 85
Payments for seven months, City account	$14,994,884 22	
" " " " County account	856,910 98	
		15,851,795 20
Balance August 31, 1909, as shown in detail		$2,290,334 65
Balance of cash on hand August 31, 1909, available for Regular Appropriations, Loans, etc.		$559,747 23
Balances, Special and Trust accounts		1,724,063 49
Balances, Trust Fund accounts		6,523 93
		$2,290,334 65

Balance August 31, 1909, per Preceding Statements as follows:

First National Bank	$248,275 88	
Merchants National Bank	81,032 66	
Merchants National Bank, sidewalk assessments tailing account	5,032 42	
National Bank of Commerce	10,902 84	
National Security Bank, pay roll tailings account	36,157 80	
National Shawmut Bank	460,380 98	
Second National Bank	239,179 95	
State National Bank	317,314 84	
Webster and Atlas National Bank, account No. 1,	811 75	
Webster and Atlas National Bank, account No. 2,	5,147 84	
Boston Safe Deposit and Trust Company	20,794 63	
Old Colony Trust Company	298,291 42	
		$1,723,323 01
Merchants National Bank, Andrew Carnegie Donation	$16,341 36	
National Bank of Commerce, George F. Parkman Fund	301,369 95	
Boston Safe Deposit and Trust Company, George F. Parkman Fund, Income	130,768 77	
Second National Bank, Franklin Fund	3,744 83	
Commonwealth Trust Company, Burnham City Hospital Building Fund	804 33	
Commonwealth Trust Company, Patrick A. Collins Hospital Memorial Fund	2,327 65	
Mechanics Trust Company, John Foster Fund	472 93	
Old Colony Trust Company, P. F. Sullivan, Public Library Fund	5,048 29	
		460,878 11
		$2,184,201 12
Cash and cash vouchers in office, including County and other duly authorized payments, in advance of Mayor's and County Auditor's drafts for the same		106,133 53
		$2,290,334 65

Statement of Trust Funds in Custody of City Treasurer.

Babcock Music	$3,110 12
Billings Westerly Cemetery	5,000 00
City Hospital	79,431 98
Dorchester North Burial Ground	3,405 50
Dorchester South Cemetery	698 00
Evergreen Cemetery	15,895 81
Fitzgerald Firemen's Gold Medal	1,000 00
Thomas Fitzgerald	1,000 00
Foss Seventeenth of June and Flag	4,000 00
John Foster	472 93
Franklin, First Part	50,744 83
" Second Part	185,065 07
Franklin Union, Andrew Carnegie Donation	476,819 84
Charles E. French Funds:	
Burial Grounds, Care	10,000 00
Old State House, Repair	3,000 00
Boston Common, Tree	5,000 00
George B. Hyde	4,595 95
Ellen C. Johnson Bequest	3,984 12
John Larkin	200 00
Mount Hope Cemetery	104,657 82
George F. Parkman Fund	1,011,053 82
Phillips Street	20,000 00
Police Charitable	207,550 00
Poor Widows'	3,200 00
Public Library	445,272 71
George L. Randidge	50,000 00
Sawyer Marcella Street Home	2,400 00
School	122,210 93
George L. Thorndike	10,000 00
Permanent School Pension Fund	60,486 58
Public School Teachers' Retirement	279,895 01
Total	$3,170,151 02

Balance Sheet, August 31, 1909, as per Preceding Statement, as follows:

Amount of Funds invested in various securities . . .		$2,690,517 39
Amount of Funds, Cash deposited in Banks and in the custody of the City Treasurer:		
Commonwealth Trust Company, Burnham Hospital Building Fund	$804 33	
Commonwealth Trust Company, Patrick A. Collins Hospital Memorial Fund . . .	2,327 65	
Mechanics Trust Company, John Foster Fund,	472 93	
Second National Bank, Franklin Fund, First Part	3,744 83	
Merchants National Bank, Franklin Union, Andrew Carnegie Donation	16,341 36	
National Bank of Commerce, George F. Parkman Fund	301,369 95	
Boston Safe Deposit and Trust Company, George F. Parkman Fund, Income . . .	130,768 77	
American Trust Company, Public School Teachers' Retirement Fund	10,745 01	
First National Bank, Permanent School Pension Fund	1,486 58	
Old Colony Trust Company, P. F. Sullivan, Public Library Fund	5,048 29	
	$473,109 70	
Cash in custody of City Treasurer:		
Sundry Trust Funds, balances . . .	6,523 93	
		479,633 63
Total amount of Funds August 31, 1909		$3,170,151 02

DEBT AND SINKING FUND STATEMENT.

Statement of the receipts and payments of the Board of Commissioners of the Sinking Funds for the month ending August 31, 1909, and for seven months of the financial year 1909–1910, beginning February 1, 1909, and ending January 31, 1910.

	Statement for the month of August, 1909.		Statement for seven months of the Financial Year 1909-1910.	
Balance of Cash January 31, 1909	.....	.....	.....	$3,214,203 56
Balance of Cash July 31, 1909	.....	$2,619,321 26		
Receipts in 1909-1910:				
Interest on Bank Deposits	$5,396 61	.....	$40,829 11	
Interest on Investments	143 33	.....	575,745 60	
Investments Cancelled	10,000 00	.....	163,000 00	
Premium on Loans Negotiated,	.....	.....	90,474 39	
Revenue from Betterments, Assessments, etc	35,753 60	.....	156,679 91	
		51,293 54		1,026,729 01
		$2,670,614 80		$4,240,932 57
Payments in 1909-1910:				
City Treasurer, —				
Cancellation of Debt	$10,000 00	.....	$163,000 00	
Redemption of Debt	.....	.....	261,500 00	
Investments purchased	938,461 64	.....	2,091,461 64	
Interest on investments purchased	4,277 50	.....	5,582 34	
Premium on investments purchased	13,143 85	.....	14,656 78	
		965,882 99		2,536,200 76
Balance of Cash August 31, 1909	.....	$1,704,731 81	.....	$1,704,731 81

TOTAL SINKING FUND DEBT LIABILITIES.

CLASSIFICATION OF DEBT.	Issued in 1909-10.	Paid in 1909-10.	Outstanding.
Atlantic Avenue Extension Sinking Fund Debt	.....	.....	$297,900 00
Blue Hill and Other Avenues Sinking Fund Debt	.....	.....	2,260,000 00
Cambridge Bridge Sinking Fund Debt	$2,100 00	.....	1,352,900 00
Charles River Basin Sinking Fund Debt	.....	.....	800,000 00
Fifteen Year Sinking Fund Debt	.....	.....	1,300,000 00
Highways, Making of, Sinking Fund Debt, No. 1	250,000 00	.....	4,343,201 00
Highways, Making of, Sinking Fund Debt, No. 2	.....	.....	7,127,000 00
Improved Sewerage Sinking Fund Debt	.....	.....	500,000 00
New Ferry Landing Sinking Fund Debt	.....	.....	500,000 00
New Public Library Special Sinking Fund Debt	.....	.....	610,000 00
Public Park Sinking Fund Debt	.....	.....	5,481,410 98
Public Park Special Sinking Fund Debt	.....	.....	10,852,500 00
Rapid Transit Debt:			
Rapid Transit Sinking Fund Debt	.....	.....	4,416,000 00
Boston Tunnel and Subway Sinking Fund Debt,	300,000 00	.....	8,256,700 00
Cambridge Connection Sinking Fund Debt	350,000 00	.....	350,000 00
East Boston Tunnel Sinking Fund Debt	.....	.....	3,193,000 00
Charlestown Bridge Sinking Fund Debt, No. 1	.....	.....	750,000 00
Charlestown Bridge Sinking Fund Debt, No. 2	.....	.....	805,000 00
Riverbank Subway Sinking Fund Debt	.....	.....	5,000 00
Schoolhouses Sinking Fund Debt, No. 1	250,000 00	.....	1,005,000 00
Schoolhouses Sinking Fund Debt, No. 2	750,000 00	.....	14,323,525 00
Separate Systems of Drainage S. F. Debt, No. 1	.....	.....	3,300,000 00
Separate Systems of Drainage S. F. Debt, No. 2	664,000 00	.....	919,000 00
Sewerage Loan Sinking Fund Debt, No. 1	.....	.....	8,449,000 00
Sewerage Loan Sinking Fund Debt, No. 2	300,000 00	.....	600,000 00
Stony Brook Improvement Sinking Fund Debt	.....	.....	1,034,000 00
Ten Year Sinking Fund Debt	.....	$197,500 00	13,000 00
Twenty Year Sinking Fund Debt	.....	.....	18,730,369 02
Thirty Year Sinking Fund Debt, No. 1	69,000 00	.....	517,000 00
Thirty Year Sinking Fund Debt, No. 2	50,000 00	.....	1,317,000 00
Suffolk County Courthouse Sinking Fund Debt	.....	.....	2,921,000 00
Cochituate Water Sinking Fund Debt	.....	227,000 00	4,022,500 00
Total Liabilities, August 31, 1909	$2,985,100 00	$424,500 00	*$110,352,006 00

* Total Sinking Fund Debt Liabilities	$110,352,006 00
Serial Loan Debt (County of Suffolk)	459,000 00
Debt issued by the Commonwealth (chapter 534, Acts 1906) for enlargement of Suffolk County Courthouse	228,000 00
Total Funded Debt	$111,039,006 00

TOTAL RESOURCES.

NAME OF SINKING FUND.	Cash.	Investment.	Total Resources.
Atlantic Avenue Extension	$62,468 93	$277,000 00	$339,468 93
Blue Hill and Other Avenues	8,026 50	956,100 00	964,126 50
Cambridge Bridge	5,957 19	155,050 00	161,007 19
Charles River Basin	4,600 35	59,000 00	63,600 35
Fifteen Year	28,630 45	97,500 00	126,130 45
Highways, Making of, No. 1	139,747 19	760,200 00	899,947 19
Highways, Making of, No. 2	99,483 83	2,108,000 00	2,207,483 83
Improved Sewerage, Special	31,141 36	321,000 00	352,141 36
New Ferry Landing	43,266 43	190,500 00	233,766 43
New Public Library, Special	23,711 69	402,600 00	426,311 69
Public Park	8,743 38	2,692,800 00	2,701,543 38
Public Park, Special	96,442 44	4,510,000 00	4,606,442 44
Rapid Transit:			
Rapid Transit	208,261 56	940,000 00	1,148,261 56
Boston Tunnel and Subway	90,699 80	222,300 00	312,999 80
Cambridge Connection	10,692 88	.....	10,692 88
East Boston Tunnel	118,310 03	125,000 00	243,310 03
Charlestown Bridge, No. 1	20,264 45	143,000 00	163,264 45
Charlestown Bridge, No. 2	29,638 41	165,600 00	195,238 41
Schoolhouses, No. 1	45,192 37	93,000 00	138,192 37
Schoolhouses, No. 2	154,353 44	2,646,500 00	2,800,853 44
Separate Systems of Drainage, No. 1	86,299 33	105,000 00	191,299 33
Separate Systems of Drainage, No. 2	24,350 35	13,000 00	37,350 35
Sewerage Loan, No. 1	93,359 42	2,143,000 00	2,236,359 42
Sewerage Loan, No. 2	10,307 92	19,000 00	29,307 92
Stony Brook Improvement	41,386 75	365,400 00	406,786 75
Ten Year	8,976 95	11,000 00	19,976 95
Twenty Year	14,244 93	9,326,080 00	9,340,324 93
Thirty Year, No. 1	21,891 12	107,600 00	129,491 12
Thirty Year, No. 2	48,363 90	56,000 00	104,363 90
Suffolk County Courthouse	5,005 64	1,219,500 00	1,224,505 64
Cochituate Water	120,912 82	3,351,500 00	3,472,412 82
Total Resources, August 31, 1909	$1,704,731 81	$33,582,230 00	$35,286,961 81

CASH ON DEPOSIT IN NATIONAL BANKS AND TRUST COMPANIES.

Atlantic Nat. Bank	$48,451 55	American Trust Co	$56,426 32
Boylston Nat. Bank	34,839 38	Bay State Trust Co	45,566 47
Commercial Nat. Bank	52,253 72	Beacon Trust Co	47,292 00
Eliot Nat. Bank	43,484 28	Boston Safe Deposit and Trust Co	62,809 23
First Nat. Bank	70,349 19	City Trust Co	72,375 92
First Ward Nat. Bank	32,253 24	Columbia Trust Co	15,779 85
Fourth Nat. Bank	54,261 29	Commonwealth Trust Co	48,940 59
Nat. Bank of Commerce	53,168 79	Federal Trust Co	51,928 08
Nat. Market Bank of Brighton,	27,614 88	International Trust Co	52,178 58
Nat. Rockland Bank	55,649 54	Mattapan Deposit and Trust Co	26,627 30
Nat. Security Bank	27,966 41	Mechanics Trust Co	41,842 04
Nat. Union Bank	57,093 51	New England Trust Co	54,964 65
Old Boston Nat. Bank	49,190 38	Old Colony Trust Co	69,520 06
Peoples Nat. Bank	52,109 50	Puritan Trust Co	20,552 77
Second Nat. Bank	70,301 07	State Street Trust Co	46,971 04
South End Nat. Bank	10,161 85	United States Trust Co	49,977 59
State Nat. Bank	72,503 71		$1,679,502 37
Webster and Atlas Nat. Bank	54,605 79		
Winthrop Nat. Bank	49,491 80	Merchants Nat. Bank	25,229 44
		Total Deposits, August 31, 1909,	$1,704,731 81

CHARLES H. SLATTERY,

Treasurer of the Board of Commissioners of Sinking Funds of City of Boston.

SINKING FUND DEBT DUE IN FINANCIAL YEAR 1909-1910.

CLASSIFICATION OF DEBT.	Due in July, 1909.	Due in October, 1909.	Due in December, 1909.	Total.
Public Park Sinking Fund Debt.....	.....	.....	$2,000 00	$2,000 00
Ten Year Sinking Fund Debt.....	$197,500 00	.....	.....	197,500 00
Cochituate Water Sinking Fund Debt,	64,000 00	$120,000 00	.....	184,000 00
	$261,500 00	$120,000 00	$2,000 00	$383,500 00
Paid during the year.....	261,500 00	.....	.....	* 261,500 00
Totals, August 31, 1909.....	.....	$120,000 00	$2,000 00	$122,000 00

Amount of Above Sinking Fund Debt, Payable in 1909-1910, and Held by Board of Commissioners of Sinking Funds as Investments.

NAME OF SINKING FUND.	Due in December, 1909.	Total.
Fifteen Year Sinking Fund.....	$2,000 00	$2,000 00
Totals, August 31, 1909.....	$2,000 00	$2,000 00

* Debt due and paid.....	$261,500 00
Cochituate Water Debt Cancelled.....	163,000 00
	$424,500 00

FUNDED DEBT.

When Due, and Amount of said Debt Held by the Sinking Funds as Investments.

Due in Financial Year.	Amount of Debt Due.	Amount of Debt held by the Sinking Funds as Investments.
1909–10	$122,000 00	$2,000 00
1910–11	241,000 00	
1911–12	1,892,500 00	257,000 00
1912–13	3,020,925 00	839,200 00
1913–14	5,276,600 00	1,582,000 00
1914–15	1,744,300 00	1,307,800 00
1915–16	2,997,550 00	1,430,150 00
1916–17	2,792,800 00	888,500 00
1917–18	2,835,000 00	607,000 00
1918–19	2,052,780 00	749,480 00
1919–20	4,691,300 00	712,100 00
1920–21	1,154,000 00	453,300 00
1921–22	3,253,650 00	1,579,100 00
1922–23	4,347,900 00	2,079,500 00
1923–24	2,970,075 00	544,000 00
1924–25	3,243,725 00	679,000 00
1925–26	1,395,000 00	864,500 00
1926–27	1,820,900 00	625,150 00
1927–28	3,241,700 00	640,700 00
1928–29	3,084,650 00	1,682,000 00
1929–30	5,300,800 00	634,000 00
1930–31	2,449,550 00	762,000 00
1931–32	3,070,000 00	3,037,200 00
1932–33	4,426,301 00	1,127,000 00
1933–34	3,300,000 00	1,800,000 00
1934–35	1,801,500 00	894,000 00
1935–36	4,986,000 00	519,500 00
1936–37	5,907,000 00	451,000 00
1937–38	5,394,000 00	1,976,600 00
1938–39	1,613,900 00	250,000 00
1939–40	2,133,000 00	10,000 00
1940–41	250,000 00	
1941–42	456,000 00	456,000 00
1942–43	1,000,000 00	300,000 00
1943–44	1,550,000 00	54,000 00
1944–45	4,892,000 00	150,000 00
1945–46	3,710,700 00	326,000 00
1946–47	1,738,150 00	577,150 00
1947–48	1,540,850 00	776,300 00
1948–49	2,003,900 00	
1949–50	650,000 00	
Totals August 31, 1909	$110,352,006 00	* $31,623,230 00

* Amount of City of Boston Funded Debt held as investment	$31,623,230 00
" " " " " Serial Loan Debt held as investment	459,000 00
" " " " " Temporary Loan held as investment	1,000,000 00
" " Commonwealth of Massachusetts Bonds held as investments	500,000 00
Total investments (see page 13)	$33,582,230 00

ALLIED PRINTING TRADES UNION LABEL COUNCIL BOSTON, MASS. 21

[Document 132 — 1909.]

AUDITOR'S MONTHLY EXHIBIT.

GENERAL AND SPECIAL APPROPRIATIONS

FOR

1909-1910.

Auditing Department,
City Hall, Boston, September 1, 1909.

To the Mayor, City Council, and Heads of Departments:

Sirs, — The undersigned, in compliance with chapter 486, section 25 of the Acts of 1909, and chapter 6, section 7, Revised Ordinances of 1898, herewith presents an exhibit of the General and Special Appropriations for the present financial year of 1909–1910, as shown in the books in his office, September 1, 1909, including the September draft — being eight months' drafts — exhibiting the original appropriations, the balances brought forward from 1908–1909, the amounts drawn September 1, the total expenditures, and the balance of each appropriation unexpended at that date; also a statement of the Debt, Sinking Funds and Right to Borrow, August 31, 1909.

The September Draft comprises special payments and weekly pay rolls during the month of August and pay rolls and bills payable September 1, 1909.

Respectfully submitted,

J. Alfred Mitchell,
City Auditor.

REGULAR DEPARTMENT APPROPRIATIONS.

Object of Appropriations.	Balances from 1908–09.	Revenue received during 1909–10.	Loans issued in 1909–10.	Appropriations, 1909–10.	Total Credits.	September Draft.	Expenditures for 1909–10.	Balances Unexpended.
Art Department	.....	.....	.....	$400 00	$400 00	$7 37	$116 81	$283 19
Assessing Department	.....	.....	.....	169,400 00	169,400 00	10,820 05	114,715 72	54,684 28
Auditing Department	.....	.....	.....	41,000 00	41,000 00	3,064 30	24,451 04	16,548 96
Bath Department	.....	.....	.....	175,000 00	175,000 00	23,179 84	95,715 36	79,284 64
Board of Aldermen:								
Salaries	.....	.....	.....	21,500 00	21,500 00	1,667 00	14,054 83	7,445 17
Contingent Expenses	.....	.....	.....	5,000 00	5,000 00	12 62	308 27	4,691 73
Building Department:								
Department Expenses	.....	.....	.....	105,000 00	105,000 00	8,167 88	60,103 07	44,896 93
Board of Appeal	.....	.....	.....	5,800 00	5,800 00	50 00	2,198 28	3,601 72
Cemetery Department	.....	$2,510 30	.....	70,000 00	72,510 30	5,269 59	44,194 55	28,315 75
City Clerk Department	.....	.....	.....	45,000 00	45,000 00	3,291 69	26,392 65	18,607 35
City Council:								
City Council Proceedings	.....	.....	.....	15,000 00	15,000 00	525 00	8,196 04	6,803 96
Incidental Expenses	.....	.....	.....	10,000 00	10,000 00	951 30	8,026 84	1,973 16
City Debt Requirements:								
City Debt	.....	.....	.....	1,597,784 00	1,597,784 00	.....	.....	1,597,784 00
Interest	$128,000 00	3,131 97	.....	3,240,000 00	3,371,131 97	1,910 00	1,572,222 26	1,798,909 71
City Messenger Department	.....	.....	.....	35,000 00	35,000 00	2,234 92	20,809 52	14,190 48
Clerk of Committees Department	.....	.....	.....	16,250 00	16,250 00	1,110 05	9,610 20	6,639 80
Collecting Department	.....	.....	.....	126,450 00	126,450 00	9,214 72	81,210 87	45,239 13
Common Council:								
Salaries of Councilmen	.....	.....	.....	22,500 00	22,500 00	1,850 00	14,927 50	7,572 50
Contingent Expenses	.....	.....	.....	2,500 00	2,500 00	36 75	347 17	2,152 83
Salaries of Clerk and Assistants	.....	.....	.....	5,400 00	5,400 00	444 70	3,526 84	1,873 16
Consumptives' Hospital Department	.....	201 35	.....	165,000 00	165,201 35	12,454 52	74,887 48	90,313 87
Carried forward	$128,000 00	$5,843 62	.....	$5,873,984 00	$6,007,827 62	$86,262 30	$2,176,015 30	$3,831,812 32

REGULAR DEPARTMENT APPROPRIATIONS.— *Continued.*

OBJECT OF APPROPRIATIONS.	Balances from 1908–09.	Revenue received during 1909–10.	Loans issued in 1909–10.	Appropriations, 1909–10.	Total Credits.	September Draft.	Expenditures for 1909–10.	Balances Unexpended.
Brought forward	$128,000 00	$5,843 62	.....	$5,873,984 00	$6,007,827 62	$86,262 30	$2,176,015 30	$3,831,812 32
Election Department	.....	.....	.....	160,000 00	160,000 00	17,266 29	51,469 08	108,530 92
Engineering Department	.....	.....	.....	84,000 00	84,000 00	6,867 38	48,693 00	35,307 00
Finance Commission	.....	.....	.....	18,000 00	18,000 00	1,759 57	1,759 57	16,240 43
Fire Department	.....	.....	.....	1,540,567 00	1,540,567 00	118,295 52	855,795 49	684,771 51
Health Department	.....	.....	.....	205,000 00	205,000 00	15,041 13	135,786 18	69,213 82
Hospital Department	.....	982 00	.....	600,000 00	600,982 00	44,088 73	325,399 83	275,582 17
Children's Institutions Department:								
Placing Out and Office Division	.....	158 00	.....	91,500 00	91,658 00	7,841 50	59,020 55	32,637 45
Parental School	.....	1,220 88	.....	63,000 00	64,220 88	4,053 19	34,182 61	30,038 27
Suffolk School for Boys	.....	1,667 35	.....	55,000 00	56,667 35	3,490 31	25,886 30	30,781 05
Institutions Registration Department	.....	.....	.....	20,000 00	20,000 00	1,942 58	14,155 50	5,844 50
Boston Infirmary Department:								
Boston Almshouse and Hospital	.....	.....	.....	145,000 00	145,000 00	10,439 89	95,477 44	49,522 56
Almshouse, Charlestown	.....	.....	.....	17,000 00	17,000 00	1,949 67	13,506 88	3,493 12
Pauper expenses	.....	.....	.....	13,700 00	13,700 00	2,485 90	8,048 75	5,651 25
Office expenses	.....	.....	.....	4,500 00	4,500 00	503 28	3,062 05	1,437 95
Steamer "John Howard"	.....	.....	.....	7,000 00	7,000 00	517 24	3,151 49	3,848 51
Steamer "Monitor"	.....	.....	.....	25,000 00	25,000 00	1,604 40	18,072 45	6,927 55
Law Department	.....	.....	.....	50,000 00	50,000 00	3,689 31	32,817 60	17,182 40
Carried forward	$128,000 00	$9,871 85	.....	$8,973,251 00	$9,111,122 85	$328,098 19	$3,902,300 07	$5,208,822 78

REGULAR DEPARTMENT APPROPRIATIONS. — *Continued.*

Object of Appropriations.	Balances from 1908–09.	Revenue received during 1909–10.	Loans issued in 1909–10.	Appropriations, 1909–10.	Total Credits.	September Draft.	Expenditures for 1909–10.	Balances Unexpended.
Brought forward	$128,000 00	$9,871 85	.....	$8,973,251 00	$9,111,122 85	$328,098 19	$3,902,300 07	$5,208,822 78
Library Department	100 00	.....	.....	349,455 00	349,555 00	23,971 45	204,501 67	145,053 33
Market Department	.....	.....	.....	10,901 00	10,901 00	808 63	6,865 85	4,035 15
Mayor:								
Office Expenses, etc.	.....	.....	.....	50,000 00	50,000 00	2,677 03	31,686 43	18,313 57
Public Celebrations	240 00	285 62	.....	31,000 00	31,525 62	2,988 47	30,027 37	1,498 25
Music Department	.....	.....	.....	19,000 00	19,000 00	5,619 67	14,964 84	4,035 16
Overseeing of the Poor Dept.	.....	.....	.....	147,013 00	147,013 00	10,682 37	93,835 83	53,177 17
Park Department	.....	1,622 73	.....	350,000 00	351,622 73	39,256 19	222,400 94	129,221 79
Police:								
Police Department	.....	3,451 50	.....	2,132,907 50	2,136,359 00	159,850 80	1,237,395 42	898,963 58
Licensing Board	.....	.....	.....	37,500 00	37,500 00	2,639 44	22,799 82	14,700 18
Printing Department:								
City Documents, etc.	.....	290 00	.....	35,000 00	35,290 00	230 12	25,893 75	9,396 25
Operating Expenses	13,282 30	106,235 31	.....	.....	119,517 61	11,331 69	96,536 63	22,980 98
Public Buildings Department	.....	60 00	.....	250,387 00	250,447 00	10,419 89	96,911 94	153,535 06
Public Grounds Department	.....	6,160 12	.....	140,000 00	146,160 12	10,975 41	86,562 00	59,598 12
Registry Department	.....	.....	.....	37,000 00	37,000 00	2,235 06	19,708 16	17,291 84
Reserve Fund	.....	221 56	.....	144,000 00	144,221 56	1,605 76	31,367 79	112,853 77
Schools:								
School Committee	.....	.....	.....	3,793,708 25	3,793,708 25	321,588 17	2,432,667 72	1,361,040 53
Pensions to Teachers	62,213 01	.....	.....	65,043 19	127,256 20	620 50	66,836 63	60,419 57
Physical Education	12,147 26	.....	.....	52,034 56	64,181 82	6,954 42	40,379 51	23,802 31
Schoolhouse Department	.....	.....	.....	339,300 00	339,300 00	29,755 58	147,950 69	191,349 31
Sinking Funds Department	.....	.....	.....	2,500 00	2,500 00	142 00	1,660 61	839 39
Soldiers' Relief Department	.....	.....	.....	250,000 00	250,000 00	18,956 20	159,854 46	90,145 54
Statistics Department:								
Department Expenses	.....	.....	.....	11,200 00	11,200 00	500 22	3,800 79	7,399 21
City Record, Publication of	.....	.....	.....	3,000 00	3,000 00	.....	.....	3,000 00
Street Department:								
Central Office	.....	.....	.....	22,782 00	22,782 00	1,826 36	14,539 01	8,242 99
Bridge Division	.....	162 17	.....	223,786 00	223,948 17	18,649 13	124,794 11	99,154 06
Carried forward	$215,982 57	$128,360 86	.....	$17,470,768 50	$17,815,111 93	$1,012,382 75	$9,116,242 04	$8,698,869 89

REGULAR DEPARTMENT APPROPRIATIONS.— *Concluded.*

OBJECT OF APPROPRIATIONS.	Balances from 1908–09.	Revenue received during 1909–10.	Loans issued in 1909–10.	Appropriations, 1909–10.	Total Credits.	September. Draft.	Expenditures for 1909–10.	Balances Unexpended.
Brought forward	$215,982 57	$128,360 86	.....	$17,470,768 50	$17,815,111 93	$1,012,382 75	$9,116,242 04	$8,698,869 89
Ferry Division	.....	.....	.....	230,000 00	230,000 00	14,383 59	130,984 10	99,015 90
Lamp Division	.....	.....	.....	800,000 00	800,000 00	56,002 58	477,762 01	322,237 99
Paving Division	.....	2,360 09	.....	1,150,000 00	1,152,360 09	108,423 17	547,113 06	605,247 03
Sanitary Division	.....	.....	.....	663,000 00	663,000 00	45,210 25	374,728 43	288,271 57
Sewer Division	.....	389 22	.....	350,000 00	350,389 22	25,757 25	178,315 52	172,073 70
Street Cleaning and Watering Division	.....	.....	.....	605,000 00	605,000 00	52,128 81	342,856 46	262,143 54
Street Laying-Out Dept.	.....	.....	.....	78,000 00	78,000 00	5,883 90	49,122 00	28,878 00
Supply Department	.....	.....	.....	12,500 00	12,500 00	547 60	6,154 40	6,345 60
Treasury Department	.....	.....	.....	47,975 00	47,975 00	3,716 76	31,924 94	16,050 06
Weights and Measures Dept.	.....	.....	.....	24,000 00	24,000 00	1,763 09	14,093 61	9,906 39
Wire Department	.....	.....	.....	55,000 00	55,000 00	4,087 95	31,936 72	23,063 28
County of Suffolk:								
County of Suffolk	.....	.....	.....	1,025,000 00	1,025,000 00	72,406 90	667,126 03	357,873 97
County Debt	.....	.....	.....	65,716 00	65,716 00	.....	8,000 00	57,716 00
County Interest	70 00	.....	.....	132,330 00	132,400 00	7,567 44	72,752 44	59,647 56
Penal Institutions Dept.:								
House of Correction	.....	195 00	.....	200,000 00	200,195 00	18,305 10	148,801 55	51,393 45
Office Expenses	.....	.....	.....	20,000 00	20,000 00	1,761 42	13,864 46	6,135 54
	$216,052 57	$131,305 17	.....	$22,929,289 50	$23,276,647 24	$1,430,328 56	$12,211,777 77	$11,064,869 47

LOAN, REVENUE, AND SPECIAL APPROPRIATIONS.

Object of Appropriations.	Balances from 1908–09.	Revenue received during 1909–10.	Loans issued in 1909–10.	Appropriations, 1909–10.	Total Credits.	September Draft.	Expenditures for 1909–10.	Balances Unexpended.	Loans authorized but not issued
Bath Department:									
Bath house, Charlestown	.....	.....	.....	.....	.....	.....	.....	.....	$30,000 00
Bath house, Dewey beach	$2,000 00	.....	.....	.....	$2,000 00	.....	.....	$2,000 00	
Bath house, North End	12,327 94	.....	.....	.....	12,327 94	$1,226 62	$4,954 02	7,373 92	
Bath house, Orient Heights,	.....	.....	.....	.....	.....	.....	.....	.....	5,000 00
Bath house, Tenean beach,	2,000 00	.....	.....	.....	2,000 00	.....	.....	2,000 00	
Bathing Establishment, Ward 15	848 08	.....	.....	.....	848 08	.....	.....	848 08	50,000 00
Gymnasium, East Boston	.....	.....	.....	.....	.....	.....	.....	.....	75,000 00
Gymnasium, Ward Building, Ward 8	.....	.....	.....	$10,000 00	10,000 00	.....	.....	10,000 00	
Handball court and shower baths, L-street Bath house	.....	.....	.....	.....	.....	.....	.....	.....	2,500 00
L-street Bath, addition for women	.....	.....	.....	.....	.....	.....	.....	.....	35,000 00
North End Pier, Buildings, etc	.....	.....	.....	10,000 00	10,000 00	.....	.....	10,000 00	
Cemetery Department:									
Dorchester North Burying Ground, stone wall and fence	.....	.....	.....	.....	.....	.....	.....	.....	6,000 00
Evergreen Cemetery, enlargement	.....	.....	.....	.....	.....	.....	.....	.....	40,000 00
Mt. Hope Cemetery, enlargement	.....	.....	.....	.....	.....	.....	.....	.....	40,000 00
City Loans, Redemption of	.....	$424,500 00	.....	.....	424,500 00	.....	424,500 00		
Payments to date:									
Redemption of City Debt Proper.....$197,500.00									
Redemption of Cochituate Water Debt, $227,000.00	.....	.....	.....	.....	.....	10,000 00			
Consumptives' Hospital Department:									
Buildings and equipment	2,238 32	.....	.....	.....	2,238 32	.....	1,864 80	373 52	
Carried forward	$19,414 34	$424,500 00	.....	$20,000 00	$463,914 34	$11,226 62	$431,318 82	$32,595 52	$283,500 00

LOAN, REVENUE, AND SPECIAL APPROPRIATIONS.— *Continued.*

OBJECT OF APPROPRIATIONS.	Balances from 1908–09.	Revenue received during 1909–10.	Loans issued in 1909–10.	Appropriations, 1909–10.	Total Credits.	September Draft.	Expenditures for 1909–10.	Balances Unexpended.	Loans authorized but not issued
Brought forward	$19,414 34	$424,500 00	.....	$20,000 00	$463,914 34	$11,226 62	$431,318 82	$32,595 52	$283,500 00
Completion of second ward,	.....	.....	.....	.....	.....	.....	.....	.....	10,000 00
Cottage ward for women	.....	.....	.....	.....	.....	.....	.....	.....	15,000 00
Domestic building	.....	.....	.....	.....	.....	.....	.....	.....	100,000 00
Hospital for Consumptives,	146,913 85	.....	.....	.....	146,913 85	3,106 83	55,537 09	91,376 76	
Damages by Dogs, etc.	.....	1,561 70	.....	.....	1,561 70	.....	1,561 70		
Fire Department:									
Engine 29, Ladder 11 house, alterations	4,000 00	.....	.....	.....	4,000 00	.....	.....	4,000 00	
Fire station, Oak square and Faneuil section	.....	.....	.....	.....	.....	.....	.....	.....	15,000 00
House and apparatus, Parker Hill	14,972 10	.....	.....	.....	14,972 10	.....	.....	14,972 10	
House, land and apparatus, Forest Hills	29,972 10	.....	.....	.....	29,972 10	1,081 18	5,081 12	24,890 98	
House, land and apparatus, Orient Heights	14,969 10	.....	.....	.....	14,969 10	.....	.....	14,969 10	
Landing for fire boat and quarters for men	10,000 00	.....	.....	.....	10,000 00	.....	9,689 47	310 53	
New fire boat	59,312 26	.....	.....	.....	59,312 26	2,705 00	28,389 63	30,922 63	55,000 00
New quarters for fire boat crew, Boston side	.....	.....	.....	.....	.....	.....	.....	.....	15 000 00
Highways, making of	111,707 56	.....	$250,000 00	.....	361,707 56	.....	48,794 38	312,913 18	300,000 00
Payments to date:									
St. Construction, $30,732.16	.....	.....	.....	.....	.....	9,465 84			
Land Damages . . 18,062.22									
Hospital Department:									
Emergency Hospital, East Boston, Equipment	4,606 22	.....	.....	.....	4,606 22	.....	341 09	4,265 13	
Hospital Buildings, Improvements	10,958 68	.....	.....	.....	10,958 68	1,958 25	3,078 34	7,880 34	
New ward for isolated patients	2,130 08	.....	.....	.....	2,130 08	.....	.....	2,130 08	
Carried forward	$428,956 29	$426,061 70	$250,000 00	$20,000 00	$1,125,017 99	$29,543 72	$583,791 64	$541,226 35	$793,500 00

LOAN, REVENUE, AND SPECIAL APPROPRIATIONS.—*Continued.*

Object of Appropriations.	Balances from 1908–09.	Revenue received during 1909–10.	Loans issued in 1909–10.	Appropriations, 1909–10.	Total Credits.	September Draft.	Expenditures for 1909–10.	Balances Unexpended.	Loans authorized but not issued
Brought forward	$428,956 29	$426,061 70	$250,000 00	$20,000 00	$1,125,017 99	$29,543 72	$583,791 64	$541,226 35	$793,500 00
Surgical Out-Patient Department Building	1,296 37				1,296 37			1,296 37	
Ward Building for Measles,	3,661 21				3,661 21	326 52	1,759 07	1,902 14	
Children's Institutions Department:									
School Building, Parental School	50,000 00				50,000 00		204 70	49,795 30	
Insane Hospital Department:									
Land and Buildings									125,000 00
Boston Infirmary Department:									
Mortuary and receiving room, Long Island	86 66				86 66			86 66	
New Boiler, Long Island	2,000 00				2,000 00		1,986 23	13 77	
Wharf, Long Island	860 59				860 59		145 27	715 32	
Library Department:									
Branch Library, Charlest'n: Estate	15,000 00				15,000 00			15,000 00	
Alterations and completion	15,000 00				15,000 00			15,000 00	
Library Building, Dartmouth street	54,640 44				54,640 44			54,640 44	
Mayor:									
Old Provincial State House,	7,500 00				7,500 00		1,350 00	6,150 00	
Park Department:									
Public Park Lands	89 75				89 75			89 75	
Ashmont playground, sanitary	4,000 00				4,000 00			4,000 00	
Billings Field, sanitary and shelter	5,000 00				5,000 00			5,000 00	
Castle Island, sanitary	2,545 49				2,545 49	20 50	20 50	2,524 99	
Carried forward	$590,636 80	$426,061 70	$250,000 00	$20,000 00	$1,286,698 50	$29,890 74	$589,257 41	$697,441 09	$918,500 00

LOAN, REVENUE, AND SPECIAL APPROPRIATIONS. — *Continued.*

OBJECT OF APPROPRIATIONS.	Balances from 1908–09.	Revenue received during 1909–10.	Loans issued in 1909–10.	Appropriations, 1909–10.	Total Credits.	September Draft.	Expenditures for 1909–10.	Balances Unexpended.	Loans authorized but not issued
Brought forward	$590,636 80	$426,061 70	$250,000 00	$20,000 00	$1,286,698 50	$29,890 74	$589,257 41	$697,441 09	$918,500 00
Charlesbank, addition to building and shower baths,	5,000 00	.....	.....	.....	5,000 00	.....	.....	5,000 00	
Charlestown playground, gymnastic apparatus	559 41	.....	.....	.....	559 41	.....	298 18	261 23	
Charlestown playground, sanitary	.....	.....	.....	.....	.....	.....	.....	.....	5,000 00
Columbus Avenue playground, sanitary and lockers	.....	.....	.....	.....	.....	.....	.....	.....	12,000 00
Commonwealth park, sanitary, open-air gymnasium and grading	2,192 12	.....	.....	.....	2,192 12	.....	.....	2,192 12	
Cottage-street playground, gymnastic apparatus, lockers, etc.	692 03	.....	.....	.....	692 03	.....	692 03		
First-street playground, lockers and gymnastic apparatus	1,804 09	.....	.....	.....	1,804 09	82 44	446 09	1,358 00	
Franklin Field locker building, completion of	8,500 00	.....	.....	.....	8,500 00	151 62	226 37	8,273 63	
Marcella-street playground, gymnastic apparatus and shower baths	4,000 78	.....	.....	.....	4,000 78	.....	.....	4,000 78	
Marine Park, Pier-head, completion of	1,667 28	.....	.....	.....	1,667 28	.....	.....	1,667 28	
Mystic playground, sanitary and shelter	5,000 00	.....	.....	.....	5,000 00	.....	.....	5,000 00	
North Brighton playground, extension of	5,000 00	.....	.....	.....	5,000 00	.....	.....	5,000 00	
Playground, Orient Heights	30,000 00	.....	.....	.....	30,000 00	.....	.....	30,000 00	
Carried forward	$655,052 51	$426,061 70	$250,000 00	$20,000 00	$1,351,114 21	$30,124 80	$590,920 08	$760,194 13	$935,500 00

LOAN, REVENUE, AND SPECIAL APPROPRIATIONS.—*Continued.*

OBJECT OF APPROPRIATIONS.	Balances from 1908–09.	Revenue received during 1909–10.	Loans issued in 1909–10.	Appropriations, 1909–10.	Total Credits.	September Draft.	Expenditures for 1909–10.	Balances Unexpended.	Loans authorized but not issued
Brought forward	$655,052 51	$426,061 70	$250,000 00	$20,000 00	$1,351,114 21	$30,124 80	$590,920 08	$760,194 13	$935,500 00
Playground, Parker Hill									60,000 00
Playground, Ward 7									25,000 00
Playground, Wards 7 and 9,	16,892 62				16,892 62		16 80	16,875 82	
Playgrounds, Ward 13									25,000 00
Playground, Ward 16									25,000 00
Playground, Ward 17						22,551 62	65,378 32	($65,378.32 to be provided for.)	80,000 00
Recreation Ground, M, N, East Eighth and East Ninth streets and Columbia road				5,000 00	5,000 00			5,000 00	
Roslindale playground, sanitary									7,500 00
Savin Hill Park	35,000 00				35,000 00	31,500 00	31,500 00	3,500 00	
Speedway, Franklin Field, completion of	495 96				495 96		119 50	376 46	
Wood Island Park, band stand				500 00	500 00			500 00	
Wood Island Park, flagpole				500 00	500 00			500 00	
Public Buildings Department:									
City Building, Adams and Arcadia streets, addition,	1,302 72				1,302 72		1,130 26	172 46	
East Boston courthouse and police station									80,000 00
New library building, Ward 22									20,000 00
Public Grounds Department:									
Boston Common, Irrigation system		10,000 00			10,000 00			10,000 00	
Boston Common, parade ground, grading and lockers									12,000 00
Franklin square, sand gardens and gymnastic apparatus									2,500 00
Independence square, new walks				4,000 00	4,000 00			4,000 00	10,000 00
Rapid Transit:									
Rapid Transit	31,060 65				31,060 65	1,960 32	12,117 78	18,942 87	141,000 00
Rapid Transit Interest and Sinking-Fund	52 50	364,042 45			364,094 95	70 00	134,707 50	229,387 45	
Boston Tunnel and Subway	235,501 38	5,944 15	300,000 00		541,445 53	28,248 63	442,871 39	98,574 14	
Cambridge Connection		469 86	350,000 00		350,469 86	54 42	24,983 07	325,486 79	
Carried forward	$975,358 34	$806,518 16	$900,000 00	$30,000 00	$2,711,876 50	$114,509 79	$1,303,744 70	$1,473,510 12	$1,423,500 00

LOAN, REVENUE, AND SPECIAL APPROPRIATIONS. — *Continued.*

Object of Appropriations.	Balances from 1908–09.	Revenue received during 1909–10.	Loans issued in 1909–10.	Appropriations, 1909–10.	Total Credits.	September Draft.	Expenditures for 1909–10.	Balances Unexpended.	Loans authorized but not issued
Brought forward	$975,358 34	$806,518 16	$900,000 00	$30,000 00	$2,711,876 50	$114,509 79	$1,303,744 70	$1,473,510 12	$1,423,500 00
Riverbank Subway	3,154 09				3,154 09	224 28	688 31	2,465 78	
School Committee:									
High School of Commerce and School Administration Building									50,000 00
Land and Buildings for Schools	327,558 58		1,000,000 00		1,327,558 58	51,835 31	477,108 56	850,450 02	500,000 00
Sewerage Charges, Repayment of	216 36				216 36			216 36	
Sidewalk Assessments, Repayment of	2,049 01				2,049 01			2,049 01	
South Union Station (Chap. 516, Acts 1896)									425,000 00
Streets:									
Abolishment of Grade Crossings							7,760 44	($7,760.44 to be provided for.)	
Land and buildings, Sanitary and Street Cleaning Divisions, Dorchester	50,275 85				50,275 85			50,275 85	
Albany Street Bridge				10,000 00	10,000 00			10,000 00	
Ashmont Bridge, extension				4,500 00	4,500 00			4,500 00	
Berkeley Street Bridge				5,500 00	5,500 00			5,500 00	
Broadway Bridge, rebuilding	889 69				889 69			889 69	37,000 00
Cambridge Bridge	359 26		2,100 00		2,459 26	619 11	2,553 12	($93.86 to be provided for)	
Chelsea Bridge, north				5,000 00	5,000 00			5,000 00	
Chelsea Street Bridge	44,704 78				44,704 78	292 00	13,837 28	30,867 50	
Congress Street Bridge	24,791 69				24,791 69	2,575 27	14,423 85	10,367 84	
Footbridge, Dalton street to Boylston street									10,000 00
Footbridge, Washington street to Hyde Park avenue									10,000 00
Granite Avenue Bridge				3,000 00	3,000 00			3,000 00	
Huntington Avenue Bridge	54,582 26				54,582 26	121 50	2,132 03	52,450 23	
Massachusetts Ave. Bridge	9,507 30				9,507 30		7,567 12	1,940 18	
Ferry Improvements	15 60				15 60			15 60	
Street Improvements	77,101 03	4,867 80			81,968 83	4,910 09	44,095 31	37,873 52	
Carried forward	$1,570,563 84	$811,385 96	$1,902,100 00	$58,000 00	$4,342,049 80	$175,087 35	$1,873,910 72	$2,541,371 70	$2,455,500 00

LOAN, REVENUE, AND SPECIAL APPROPRIATIONS. — *Concluded.*

Object of Appropriations.	Balances from 1908–09.	Revenue received during 1909–10.	Loans issued in 1909–10.	Appropriations, 1909–10.	Total Credits.	September Draft.	Expenditures for 1909–10.	Balances Unexpended.	Loans authorized but not issued
Brought forward	$1,570,563 84	$811,385 96	$1,902,100 00	$58,000 00	$4,342,049 80	$175,087 35	$1,873,910 72	$2,541,371 70	$2,455,500 00
Old Colony avenue, construction of	32,422 61	.....	.....	.....	32,422 61	1,365 24	9,319 53	23,103 08	
Separate systems of Drainage	231,623 71	.....	664,000 00	.....	895,623 71	37,462 82	298,401 65	597,222 06	
Sewerage Works	51,295 77	.....	300,000 00	.....	351,295 77	27,065 34	187,102 36	164,193 41	
Street Laying-Out Dept.:									
Atlantic avenue extension (Chap. 466, Acts 1899)	8,635 08	.....	.....	.....	8,635 08	.....	.....	8,635 08	
Hyde Park avenue, from Ashland street to Hyde Park line	.....	.....	69,000 00	.....	69,000 00	3,117 13	9,429 13	59,570 87	
Northern avenue and Sleeper street	7,820 31	.....	50,000 00	.....	57,820 31	10,681 68	40,425 36	17,394 95	
Washington street, West Roxbury (Chap. 574, Acts 1907)	2,390 00	.....	.....	.....	2,390 00	600 00	6,038 00	($3,648.00 to be provided for.)	
Water Department [1]	.....	1,879,336 82	.....	.....	1,879,336 82	63,876 14	613,158 62	1,266,178 20	
County of Suffolk:									
Naturalization Fees	5,862 00	.....	.....	.....	5,862 00	.....	1,000 00	4,862 00	
Penal Institutions Department:									
New House of Correction,	9,123 67	.....	.....	.....	9,123 67	248 01	951 63	8,172 04	
House of Correction:									
Machinery and materials for Manufacturing	9,030 10	35,729 15	.....	.....	44,759 25	4,501 72	32,002 51	12,756 74	
Breakwater, etc., Deer Island	.....	50,000 00	.....	.....	50,000 00	5,718 18	5,827 95	44,172 05	
Wall, etc., Deer Island,	9,003 45	.....	.....	.....	9,003 45	.....	1,524 47	7,478 98	
	$1,937,770 54	$2,776,451 93	$2,985,100 00	$58,000 00	$7,757,322 47	$329,723 61	$3,079,091 93	$4,755,111 16	$2,455,500 00
	Less to be provided for							76,880 62	
								$4,678,230 54	

[1] See page 16.

TRUST FUNDS, ETC.

	Balances from 1908–09.	Revenue received during 1909–10.	Total Credits.	September Draft.	Expenditures for 1909–10.	Balances Unexpended.
Fitzgerald Firemen's Gold Medal Fund, Income	$125 75	$15 00	$140 75	.....	.....	$140 75
John Foster Trust Fund	468 28	4 65	472 93	.....	.....	472 93
Franklin Fund	17,469 70	998 95	18,468 65	$909 07	$15,645 84	2,822 81
Franklin Union	11,006 47	16,351 24	27,357 71	686 59	11,102 84	16,254 87
George B. Hyde Bequest	2,555 95	40 00	2,595 95	.....	.....	2,595 95
Hospital Department:						
Lamont G. Burnham Ward	9,192 11	74 14	9,266 25	86 48	8,548 40	717 85
Patrick A. Collins Memorial Library Fund	.....	1,827 65	1,827 65	.....	.....	1,827 65
Wyman Building Fund	150 00	100 00	250 00	.....	178 75	71 25
Children's Institutions Department:						
Sawyer Marcella Street Home Fund, Income	584 03	47 00	631 03	49 55	269 62	361 41
Ellen C. Johnson bequest	931 62	52 50	984 12	.....	.....	984 12
Library Department:						
Trust Funds Income	14,346 37	11,297 60	25,643 97	191 60	12,137 14	13,506 83
Patrick F. Sullivan Library Fund	5,000 00	48 29	5,048 29	.....	48 30	4,999 99
Phillips Street Fund, Income	3,973 62	350 00	4,323 62	.....	1,432 06	2,891 56
Police Charitable Fund, Income	1,358 18	3,835 88	5,194 06	619 00	4,964 50	229 56
Public Grounds Department:						
Tudor Bequest	296 84	.....	296 84	.....	.....	296 84
Randidge Trust Fund, Income	1,294 61	1,000 00	2,294 61	.....	.....	2,294 61
School Committee:						
Bowdoin Dorchester School Fund, Income	1,442 41	90 00	1,532 41	.....	.....	1,532 41
Eastburn School Fund, Income	1,612 10	217 50	1,829 60	.....	.....	1,829 60
Franklin Medal Fund, Income	254 35	17 50	271 85	.....	25 47	246 38
Gibson School Fund, Income	5,066 27	1,293 75	6,360 02	.....	1,941 60	4,418 42
Horace Mann School Fund, Income	75 49	64 50	139 99	11 55	62 07	77 92
	$77,204 15	$37,726 15	$114,930 30	$2,553 84	$56,356 59	$58,573 71

REFUNDS, ETC.

Objects.	Balances from 1908–09.	Revenue received during 1909–10.	Total Credits.	September Draft.	Expenditures for 1909–10.	Balances Unexpended.
Duplicates and Overpayments	$25,321 44	$1,055 53	$26,376 97	.....	$245 72	$26,131 25
Highways, Making of, Street Construction Assessments protested	.....	165 79	165 79	.....	165 79	
Liquor Licenses	.....	8,450 84	8,450 84	.....	8,450 84	
Refunded Taxes	.....	11,561 05	11,561 05	$20 00	11,561 05	
Residue from Tax Sales, etc	9,202 33	.....	9,202 33	.....	211 44	8,990 89
Sewerage Works, Assessments protested	.....	36 59	36 59	.....	36 59	
Tax Titles	158 02	.....	158 02	.....	.....	158 02
	$34,681 79	$21,269 80	$55,951 59	$20 00	$20,671 43	$35,280 16

RECAPITULATION.

	Balances from 1908–09.	Revenue received during 1909–10.	Loans issued in 1909–10.	Appropriations, 1909–10.	Total Credits.	September Draft.	Expenditures for 1909–10.	Balances Unexpended.	Loans authorized but not issued
Regular Department Appropriations	$216,052 57	$131,305 17	.....	$22,929,289 50	$23,276,647 24	$1,430,328 56	$12,211,777 77	$11,064,869 47	
Loan, Revenue and Special Appropriations	1,937,770 54	2,776,451 93	$2,985,100 00	58,000 00	7,757,322 47	329,723 61	3,079,091 93	4,755,111 16	$2,455,500 00
Trust Funds, etc	77,204 15	37,726 15	.....	.....	114,930 30	2,553 84	56,356 59	58,573 71	
Refunds, etc	34,681 79	21,269 80	.....	.....	55,951 59	20 00	20,671 43	35,280 16	
	$2,265,709 05	$2,966,753 05	$2,985,100 00	$22,987,289 50	$31,204,851 60	$1,762,626 01	$15,367,897 72	$15,913,834 50	$2,455,500 00
	Less to be provided for							76,880 62	
								$15,836,953 88	

WATER DEPARTMENT.

	Appropriations for 1909–10.	September Draft.	Expenditures for 1909–10.	Balances Unexpended.
Current Expenses.....	$875,000 00	$63,662 75	$529,080 09	$345,919 91
Interest.....	164,360 00	143 33	82,900 94	81,459 06
	$1,039,360 00	$63,806 08	$611,981 03	$427,378 97
Refunded Rates	.....	70 06	1,177 59	
	.....	$63,876 14	$613,158 62	

TRANSFERS OF APPROPRIATIONS, 1909–1910.

From the Appropriation for	To the Appropriation for	Amounts.
Emergency Hospital, East Boston, Equipment.....	Ward Building for Measles,	$3,500 00
Massachusetts Avenue Bridge.....	Mystic Playground, Sanitary and Shelter.....	5,000 00
Massachusetts Avenue Bridge.....	North Brighton Playground, extension of.....	5,000 00
Chelsea Street Bridge.....	Ashmont Playground, Sanitary.....	4,000 00
Chelsea Street Bridge.....	Billings Field, Sanitary and Shelter.....	5,000 00
Chelsea Street Bridge.....	Castle Island, Sanitary.....	2,500 00
Chelsea Street Bridge.....	Franklin Field, Locker Building, completion of...	8,500 00
Reserve Fund.....	Gymnasium, Ward Building, Ward 8.....	10,000 00
Reserve Fund.....	North End Pier, Buildings, etc.....	10,000 00
Reserve Fund.....	Independence Square, Walks.....	4,000 00
Reserve Fund.....	Albany Street Bridge.....	10,000 00
Reserve Fund.....	Ashmont Bridge, extension,	4,500 00
Reserve Fund.....	Berkeley Street Bridge.....	5,500 00
Reserve Fund.....	Chelsea Bridge, North.....	5,000 00
Reserve Fund.....	Granite Avenue Bridge.....	3,000 00
Reserve Fund.....	Mayor, Public Celebrations..	1,000 00
Reserve Fund.....	Statistics Department, City Record, Publication of...	3,000 00
		$89,500 00

CITY AND COUNTY FUNDED DEBT.

Gross funded debt December 31, 1908			*$108,484,606 00
Add funded debt issued in 1909			2,986,900 00
			$111,471,506 00
Deduct funded debt paid in 1909			432,500 00
Gross funded debt August 31, 1909			* $111,039,006 00
Sinking Funds December 31, 1908		$34,385,217 10	
Receipts during 1909		1,346,483 83	
		$35,731,700 93	
Payments during 1909		444,739 12	
		$35,286,961 81	
Betterments, etc., the payments of which are pledged to the payment of debt:			
Betterments, etc.	$560,186 88		
Blue Hill and Other Avenues, assessments	159,614 57		
Highways, Making of, assessments	792,776 90		
		1,512,578 35	
Total redemption means August 31, 1909			36,799,540 16
Net funded debt August 31, 1909			$74,239,465 84
Gross funded debt August 31, 1909			$111,039,006 00
Gross funded debt December 31, 1908			108,484,606 00
Increase			$2,554,400 00
Net funded debt August 31, 1909			$74,239,465 84
Net funded debt December 31, 1908			72,476,397 45
Increase			$1,763 068 39

	Gross Debt.	Sinking Funds, etc.	Net Debt.
City debt	$87,187,806 00	$30,387,357 43	$56,800,448 57
County debt	*3,608,000 00	1,224,505 64	2,383,494 36
Cochituate water debt,	4,022,500 00	3,472,412 82	550,087 18
	$94,818,306 00	$35,084,275 89	$59,734,030 11
Rapid transit debt	16,220,700 00	1,715,264 27	14,505,435 73
	*$111,039,006 00	$36,799,540 16	$74,239,465 84

*Includes $228,000 issued by the Commonwealth under chapter 534 of the Acts of 1906.

CITY AND COUNTY FUNDED DEBT.

August 31, 1909.

Total Funded Debt, City and County August 31, 1909,			*$111,039,006 00
Less Special Loans (outside of limit) . .	$56,431,000 00		
Cochituate Water Debt,	4,022,500 00		
County Debt (outside of limit) . . .	3,149,000 00		
			63,602,500 00
			$47,436,506 00
Sinking Funds		$35,286,961 81	
Less Special Loans Sinking Funds . . .	$14,341,853 17		
Cochituate Water Sinking Fund . . .	3,472,412 82		
County Courthouse, Sinking Fund . .	1,224,505 64		
		19,038,771 63	
			16,248,190 18
Debt, excluding debts outside of limit and deducting Sinking Funds for said debt			$31,188,315 82

RIGHT TO BORROW.

August 31, 1909.

Right to borrow, under chapter 93, Acts of 1891, as estimated January 13, 1909			$2,674,646 53
Less Loans authorized since (inside of debt limit) February 12, 1909, Land and Buildings for Schools		$500,000 00	
March 11, 1909, Sewerage Works . . .		300,000 00	
March 11, 1909, Separate Systems of Drainage		664,000 00	
May 6, 1909, Various Municipal Purposes:			
BATH DEPARTMENT.			
Bath House, Orient Heights .	$5,000 00		
Gymnasium, East Boston . .	75,000 00		
L Street Bath, Addition for Women	35,000 00		
CONSUMPTIVES' HOSPITAL DEPARTMENT.			
Completion of Second Ward .	10,000 00		
Cottage Ward for Women . .	15,000 00		
Domestic building . . .	100,000 00		
FIRE DEPARTMENT.			
New Fire Boat	55,000 00		
New Quarters for Fire Boat Crew, Boston side . . .	15,000 00		
Fire Station, Oak square and Faneuil section, Ward 25 .	15,000 00		
Carried forward . .	$325,000 00	$1,464,000 00	$2,674,646 53

* Includes $228,000 issued by the Commonwealth under chapter 534 of the Acts of 1906.

Brought forward . .	$325,000 00	$1,464,000 00	$2,674,646 53
Park Department.			
Playground, Ward 7 . . .	25,000 00		
Playground, Ward 16 . .	25,000 00		
Charlestown Playground, sanitary	5,000 00		
Roslindale Playground, sanitary,	7,500 00		
Columbus Avenue Playground, sanitary and lockers . .	12,000 00		
Public Buildings Department.			
East Boston Courthouse and Police Station . . .	80,000 00		
New Library Building, Ward 22 .	20,000 00		
Street Department, Bridge Division.			
Footbridge, Dalton street to Boylston street . . .	10,000 00		
Footbridge, Washington street to Hyde Park avenue . . .	10,000 00		
Street Laying-Out Department.			
Highways, making of . .	300,000 00		
		819,500 00	
May 26, 1909, High School of Commerce and School Administration Building .		50,000 00	
			2,333,500 00
Right to borrow August 31, 1909			$341,146 53

LOANS AUTHORIZED, BUT NOT ISSUED.

August 31, 1909.

Date of Order.	Object.	Inside of Debt Limit.	Outside of Debt Limit.
March 29, 1898..	South Union Station (Chap. 248, Acts 1898).....	$425,000 00	
May 26, 1898...	Cambridge Bridge (Chap. 467, Acts 1898).....	.....	*
June 1, 1899.. ..	Sewerage charges, repayment of (Chap. 450, Acts 1899).....	.....	†
June 2, 1899.....	Atlantic-avenue extension (Chap. 466, Acts 1899)...	.....	‡
July 12, 1900....	Broadway Bridge, rebuilding (Chap. 452, Acts 1900).....	37,000 00	
June 27, 1902...	Boston Tunnel and Subway (Chap. 534, Acts 1902).....	.....	§
October 30, 1902,	Various municipal purposes, October 30, 1902, $20,000.		
	BATH DEPARTMENT.		
	Bathing establishment, Ward 15, additional.....	20,000 00	
May 25, 1903....	Northern avenue and Sleeper street (Chap. 381, Acts 1903)...	.....	‖
June 3, 1904.. ..	Soldiers' Field Bridge (Chap. 412, Acts 1904).....	.....	**
March 16, 1905..	Rapid Transit (Chap. 187, Acts 1905).....	.....	$141,000 00
July 29, 1905....	Various municipal purposes, July 29, 1905, $5,000.		
	BATH DEPARTMENT.		
	Bath house and gymnasium, Ninth street, Ward 15.....	5,000 00	
June 23, 1906...	Rapid Transit, Cambridge Connection (Chap. 520, Acts 1906),	.....	***
	Carried forward.....	$487,000 00	$141,000 00

* No limit to amount. Borrowed to date $1,552,900.

† Limited to amount required to repay all sewerage charges collected by the city under chapter 426, Acts 1897. Borrowed to date $415,000.

‡ No limit to amount. Borrowed to date $547,900.

§ No limit to amount. Borrowed to date $8,256,700.

‖ No limit to amount. Borrowed to date $560,000.

** Total expense to Boston and Cambridge not to exceed $120,000.

*** No limit to amount. Borrowed to date $350,000.

LOANS AUTHORIZED, BUT NOT ISSUED.—*Continued.*

Date of Order.	Object.	Inside of Debt Limit.	Outside of Debt Limit.
	Brought forward	$487,000 00	$141,000 00
July 26, 1907	Various municipal purposes, July 26, 1907, $455,500.		
	BATH DEPARTMENT.		
	Bath house, Charlestown	30,000 00	
	Bathing establishment, Ward 15, completion of	25,000 00	
	CEMETERY DEPARTMENT.		
	Mt. Hope Cemetery, enlargement	40,000 00	
	Evergreen Cemetery, enlargement,	40,000 00	
	Dorchester North Burying Ground, stone wall and fence	6,000 00	
	INSANE HOSPITAL DEPARTMENT.		
	Boston Insane Hospital, land and buildings	125,000 00	
	PARK DEPARTMENT.		
	Playgrounds, Ward 13	25,000 00	
	Playground, Ward 17	80,000 00	
	Playground, Parker Hill	60,000 00	
	PUBLIC GROUNDS DEPARTMENT.		
	Independence square, new walks	10,000 00	
	Boston Common, parade ground, grading and lockers	12,000 00	
	Franklin square, sand gardens and gymnastic apparatus	2,500 00	
June 28, 1907	Riverbank Subway (Chap. 573, Acts 1907)	.....	*
January 4, 1908	Handball Court and Shower Baths, L street Bath House	2,500 00	
Feb. 12, 1909	Land and Buildings for Schools	500,000 00	
May 6, 1909	Various Municipal Purposes, May 6, 1909, $819,500.		
	BATH DEPARTMENT.		
	Bath House, Orient Heights	5,000 00	
	Gymnasium, East Boston	75,000 00	
	L Street Bath, Addition for Women,	35,000 00	
	CONSUMPTIVES' HOSPITAL DEPARTMENT.		
	Completion of Second Ward	10,000 00	
	Cottage Ward for Women	15,000 00	
	Domestic Building	100,000 00	
	Carried forward	$1,685,000 00	$141,000 00

* No limit to amount. Borrowed to date $5,000.

LOANS AUTHORIZED, BUT NOT ISSUED.— *Concluded.*

Date of Order.	Object.	Inside of Debt Limit.	Outside of Debt Limit.
	Brought forward.....	$1,685,000 00	$141,000 00
	FIRE DEPARTMENT.		
May 6, 1909.....	New Fire Boat.....	55,000 00	
	New quarters for Fire Boat crew, Boston side.....	15,000 00	
	Fire station, Oak square and Faneuil section, Ward 25.....	15,000 00	
	PARK DEPARTMENT.		
	Playground, Ward 7.....	25,000 00	
	Playground, Ward 16.....	25,000 00	
	Charlestown Playground, sanitary,	5,000 00	
	Roslindale Playground, sanitary..	7,500 00	
	Columbus Avenue Playground, sanitary and lockers.....	12,000 00	
	PUBLIC BUILDINGS DEPARTMENT.		
	East Boston Court House and Police Station.....	80,000 00	
	New Library Building, Ward 22..	20,000 00	
	STREET DEPARTMENT, BRIDGE DIVISION.		
	Footbridge, Dalton street to Boylston street.....	10,000 00	
	Footbridge, Washington street to Hyde Park avenue.....	10,000 00	
	STREET LAYING-OUT DEPARTMENT.		
	Highways, making of.....	300,000 00	
May 26, 1909...	High School of Commerce and School Administration Building (Chap. 446, Acts 1909)....	50,000 00	
		$2,314,500 00	$141,000 00
	Inside debt limit..$2,314,500 00		
	Outside debt limit, 141,000 00		
	$2,455,500 00		

[Document 133 — 1909.]

CITY COLLECTOR'S

MONTHLY STATEMENT

FOR THE MONTH OF

AUGUST, 1909.

Collecting Department,
Boston, September 1, 1909.

Hon. George A. Hibbard,
Mayor of the City of Boston:

Sir, — The undersigned presents herewith a statement of the receipts in this department, on account of the City of Boston and the County of Suffolk, during the month ended August 31, 1909, and the several accounts to which said receipts have been credited.

Respectfully submitted,

Charles R. Brown,
City Collector.

	Receipts in August, 1909.		Total Receipts for seven months ended August 31, 1909.	
REVENUE TO BE CREDITED TO APPROPRIATIONS:				
Abolishment of Grade Crossings, 1909-10	.....	.....	$450 00	
Bowdoin Dorchester School Fund Income,	.....	.....	90 00	
Cemetery Department	.....	.....	200 00	
Evergreen Cemetery	.....	.....	265 28	
Mt. Hope Cemetery	.....	.....	1,887 65	
Dorchester North Cemetery	.....	.....	58 12	
Dorchester South Cemetery	.....	.....	11 75	
Westerly Cemetery	.....	.....	87 50	
Consumptives' Hospital Department	.....	.....	201 35	
Eastburn School Fund Income	.....	.....	217 50	
Ellen C. Johnson Fountain Fund Income	.....	.....	52 50	
Fitzgerald Fireman's Gold Medal Fund Income	.....	.....	15 00	
Franklin Fund	.....	.....	822 50	
Franklin Medal Fund Income	.....	.....	17 50	
Franklin Union, A. Carnegie Donation	$5,000 00		16,210 00	
Geo. B. Hyde Bequest	.....	.....	40 00	
Gibson School Fund Income	.....	.....	1,293 75	
Hospital Department:				
Income on Funds	.....	.....	982 00	
Horace Mann School Fund Income	.....	.....	64 50	
Children's Institutions Department:				
Parental School:				
1909-10	158 89		899 26	
Carried forward	$5,158 89	.....	$23,866 16	

	Receipts in August, 1909.		Total Receipts for seven months ended August 31, 1909.
Brought forward.....	$5,158 89	.....	$23,866 16
1908–09.....	.....	.....	321 62
Placing Out Department, 1909–10.....	21 50		158 00
Suffolk School for Boys, 1909–10.....	95 40		1,129 45
1908–09.....	.....	.....	537 90
Library Department Trust Fund Income.....	.....	.....	11,297 60
Park Department:			
1909–10.....	318 64		1,618 21
Gypsy and Brown-tail Moths, Suppression, 1906.....	4 52		4 52
Phillips Street Fund Income.....	.....	.....	350 00
Police Department:			
1909–10.....	460 20		2,991 30
1908–09.....	.....	.....	460 20
Police Charitable Fund Income.....	.....	.....	3,835 88
Printing Department:			
Printing, etc., 1909–10...	16,691 88		91,372 83
1908–09.....	42 20		6,812 42
Postage, 1909–10.....	1,117 22		6,354 81
1908–09.....	51 44		936 48
Sale of waste paper, etc., 1909–10.....	.....	.....	708 77
Sale of bookcase, 1909–10,	50 00		50 00
City Documents, 1909–10,	7 00		290 00
Public Buildings, 1909–10,	.....	.....	60 00
Public Celebrations.....	.....	.....	285 62
Public Grounds, 1909–10...	.....	.....	219 64
Gypsy and Brown-tail Moths, Suppression, 1908.....	293 47		4,570 20
1907.....	412 65		1,370 28
Carried forward.....	$24,725 01	.....	$159,601 89

	Receipts in August, 1909.		Total Receipts for seven months ended August 31, 1909.
Brought forward.....	$24,725 01	.....	$159,601 89
Randidge Trust Fund Income.....	.....	.....	1,000 00
Rapid Transit, Boston Tunnel and Subway, 1909-10.....	.....	.....	78 77
Rapid Transit, Interest and Sinking Fund:			
Rents:			
Subway, 1909-10.....	.....	.....	99,957 82
Subway Alterations, 1909-10.....	.....	.....	5,915 18
Boston Tunnel and Subway, 1909-10.....	2,719 79		177,719 79
1908-09.....	3,145 59		3,145 59
Tolls, E. Boston Tunnel, 1909-10.....	28,304 13		82,766 71
Reserve Fund	.....	.....	221 56
Sawyer Marcella St. Home Fund Income.....	.....	.....	47 00
Street Department:			
Bridge Division, 1909-10	.....	.....	162 17
Paving Division:			
Labor, etc., 1909-10....	.....	.....	527 50
1908-09....	.....	.....	238 98
Inspectors' Services, 1909-10.....	267 00		1,413 00
1908-09.....	.....	.....	54 00
Sale of Edgestones, 1909-10.....	.....	.....	3 36
1908-09.....	.....	.....	91 80
Sale of Material, 1909-10.....	10 50		10 50
1908-09.....	.....	.....	19 25
Sale of Gravel, 1909-10,	1 70		1 70
Street Improvements, 1908-09.....	.....	.....	4,867 80
Carried forward.....	$59,173 72	.....	$537,844 37

	Receipts in August, 1909.		Total Receipts for seven months ended August 31, 1909.	
Brought forward.....	$59,173 72	.....	$537,844 37	
Sewer Department:				
Labor, etc., 1908–09.....	.....	.....	226 76	
Sale of Material, 1908–09,	.....	.....	3 60	
Catch-basins, 1909–10....	2 22		158 86	
Cochituate Water Works:				
Water Rates, 1909.....	40,597 33		1,829,028 86	
Water Rates, 1908.....	18 67		13,876 67	
" " 1907.....	.....	.....	625 20	
Off and On for non-pay't.	138 00		994 00	
Fees.....	173 90		2,400 26	
Miscellaneous:				
Off and On for repairs, 1909–10.....	162 00		1,065 00	
Labor, 1909–10.....	291 97		3,476 20	
1908–09.....	.....	.....	6,425 24	
Elevator and stand-pipes, 1909–10.....	482 19		1,935 70	
1908–09.....	.....	.....	282 75	
Service pipes and repairs, 1909–10	2,124 58		14,762 61	
1908–09.....	.....	.....	129 04	
Sale of Old Material, 1909–10.....	5 00		2,807 52	
Sale of Hay.....	.....	.....	15 00	
Sale of Merchandise, 1909–10.....	51 66		117 73	
1908–09.....	.....	.....	52 50	
Interest, 1909–10.....	22 14		136 72	
Use of West Roxbury Pumping Station, 1909–10.....	.....	.....	794 82	
Conscience money, 1909–10.....	.....	.....	155 00	
Board of horse, 1909–10	.....	.....	156 00	
Rents.....	.....	.....	100 00	
		$103,243 38		$2,417,570 41
Carried forward.....	.....	$103,243 38	.....	$2,417,570 41

	Receipts in August, 1909.		Total Receipts for seven months ended August 31, 1909.	
Brought forward	.....	$103,243 38	.....	$2,417,570 41
COUNTY OF SUFFOLK.				
House of Correction, D.I.:				
Regular, 1909-10	20 00		195 00	
M. & M., 1909-10	5,150 68		22,916 06	
1908-09	.....	.....	2,354 66	
Edgestone, 1909-10	3,016 23	8,186 91	10,458 43	35,924 15
SINKING FUNDS.				
Betterments:				
Blue Hill and Other Avenues:				
Columbus Avenue, 1902-03	$22 50		$8,866 88	
Interest on Columbus Avenue	12 50		196 11	
Huntington Avenue, 1903-04	137 46		1,212 12	
Interest on Huntington Avenue	43 82		497 71	
Carleton Street, 1905-06,	.....	.....	66 67	
Interest on Carleton Street	.....	.....	9 00	
South Union Station, 1900-01	.....	.....	12,506 85	
Interest on South Union Station	.....	.....	244 18	
Belgrade Avenue, 1907-08	254 40		639 26	
Interest on Belgrade Avenue	12 23		59 59	
Dorchester St., 1906-07	3 92		351 58	
Interest on Dorchester Street	1 41		70 15	
Rutherford Avenue, 1905-06	.....	.....	30 00	
Interest on Rutherford Avenue	.....	.....	5 00	
Carried forward	$488 24	$111,430 29	$24,755 10	$2,453,494 56

	Receipts in August, 1909.		Total Receipts for seven months ended August 31, 1909.	
Brought forward.....	$488 24	$111,430 29	$24,755 10	$2,453,494 56
Hyde Park Avenue, 1907-08.....	48 12		454 23	
Interest on Hyde Park Avenue	14 05		88 54	
Highways, Making of:				
Sewer Assessments, 1904-05.....	4 23		515 28	
1903-04.....	1 86		41 56	
1898-99.....	143 84		700 32	
1897-98.....	46 11		486 24	
1896-97.....	119 51		183 98	
1895-96.....	.....	.....	8 04	
1894-95.....	.....	.....	7 36	
Interest on Sewer Assessments.....	168 85		884 83	
Construction of Ainsley Street.....	9 11		18 22	
Interest on Construction of Ainsley Street.....	5 06		10 12	
Construction of Alexander Street.....	.....	.....	192 33	
Interest on Construction of Alexander Street...	.....	.....	36 57	
Construction of Amory Street.....	.....	.....	3 99	
Interest on Construction of Amory Street.....	.....	.....	2 22	
Construction of Andrews Street.....	6 67		6 67	
Interest on Construction of Andrews Street....	3 71		3 71	
Construction of Angell Street.....	96 00		96 00	
Interest on Construction of Angell Street.....	11 00		11 00	
Construction of Annabel Street.....	.....	.....	213 17	
Carried forward.....	$1,167 26	$111,430 29	$28,719 48	$2,453,494 56

	Receipts in August, 1909.		Total Receipts for seven months ended August 31, 1909.	
Brought forward.....	$1,167 26	$111,430 29	$28,719 48	$2,453,494 56
Interest on Construction of Annabel Street.....	.....	.....	23 83	
Construction of Arcadia Park.....	.....	.....	347 66	
Interest on Construction of Arcadia Park.....	.....	.....	1 41	
Construction of Aspinwall Street.....	.....	.....	424 30	
Interest on Construction of Aspinwall Street..	.....	.....	6 70	
Construction of Ashley Street.....	.....	.....	18 90	
Interest on Construction of Ashley Street.....	.....	.....	10 50	
Construction of Aspinwall Road.....,.....	178 33		178 33	
Interest on Construction of Aspinwall Road...	5 67		5 67	
Construction of Astor Street.....	.. ..	.....	8 56	
Interest on Construction of Astor Street.....	.....	.....	4 76	
Construction of Atherstone Street.....	.....	.....	59 79	
Interest on Construction of Atherstone Street.	.....	.....	33 21	
Construction of Bakersfield Street	.....	.....	189 91	
Interest on Construction of Bakersfield Street.	.....	.....	3 89	
Construction of Barry Street.....	12 15		81 84	
Interest on Construction of Barry Street.....	6 75		45 47	
Construction of Barrington Street.....	.....	.....	25 16	
Interest on Construction of Barrington Street..	.....	.....	13 98	
Construction of Belmore Terrace	.....	.....	23 21	
Carried forward.....	$1,370 16	$111,430 29	$30,226 56	$2,453,494 56

	Receipts in August, 1909.		Total Receipts for seven months ended August 31, 1909.	
Brought forward.....	$1,370 16	$111,430 29	$30,226 56	$2,453,494 56
Interest on Construction of Belmore Terrace...	.....	.....	12 89	
Construction of Bennington Street.....	.....	.....	6,958 37	
Interest on Construction of Bennington Street..	.....	.....	149 73	
Construction of Berkeley Street.....	.....	.....	1 89	
Interest on Construction of Berkeley Street....	.....	.....	1 05	
Construction of Bernard Street.....	14 67		14 67	
Interest on Construction o Bernard Street.....	4 95		4 95	
Construction of Blanche Street	8 10		49 77	
Interest on Construction of Blanche Street.....	4 50		36 28	
Construction of Bloomfield Street.....	.....	.....	56 88	
Interest on Construction of Bloomfield Street..	.....	.....	31 59	
Construction of Boston Street.....	.....	.....	27 41	
Interest on Construction of Boston Street.....	.....	.....	15 22	
Construction of Boyden Street.....	.....	.....	352 75	
Interest on Construction of Boyden Street.....	.....	.....	2 00	
Construction of Brackett Street.....	.....	.....	55 16	
Interest on Construction of Brackett Street	.....	.....	2 34	
Construction of Brookline Avenue	.....	.....	236 52	
Interest on Construction of Brookline Avenue..	.....	.....	45 85	
Construction of Burt Street.....	14 54		31 64	
Carried forward.....	$1,416 92	$111,430 29	$38,313 52	$2,453,494 56

	Receipts in August, 1909.		Total Receipts for seven months ended August 31, 1909.	
Brought forward.....	$1,416 92	$111,430 29	$38,313 52	$2,453,494 56
Interest on Construction of Burt Street.....	8 07		17 57	
Construction of Calder Street.....	.....	.....	35 00	
Interest on Construction of Calder Street.....	.....	.....	45	
Construction of Callender Street.....	5 28		88 06	
Interest on Construction of Callender Street....	2 93		31 79	
Construction of Cambridge Street	.....	.....	128 11	
Interest on Construction of Cambridge Street..	.....	.....	71 17	
Construction of Capen Street.....	.....	.....	16 65	
Interest on Construction of Capen Street.....	.....	.....	9 25	
Construction of Carlos Street.....	21 47		105 24	
Interest on Construction of Carlos Street..	11 92		48 34	
Construction of Carlow Street.....	.....	.....	6 89	
Interest on Construction of Carlow Street.....	.....	.....	3 82	
Construction of Chamblet Street	46 63		51 96	
Interest on Construction of Chamblet Street....	14 37		17 33	
Construction of Charlestown Street.....	.....	.....	2,834 03	
Interest on Construction of Charlestown Street,	.....	.....	521 77	
Construction of Charlotte Street.....	.....	.....	11 47	
Interest on Construction of Charlotte Street....	.....	.....	3 67	
Construction of Chester Street	90 00		90 00	
Carried forward.....	$1,617 59	$111,430 29	$42,406 09	$2,453,494 56

	Receipts in August, 1909.		Total Receipts for seven months ended August 31, 1909.	
Brought forward.....	$1,617 59	$111,430 29	$42,406 09	$2,453,494 56
Interest on Construction of Chester Street.....	50 00		50 00	
Construction of Claybourne Street.....	72 59		72 59	
Interest on Construction of Claybourne Street..	1 41		1 41	
Construction of Clement Street.....	.....	.....	171 92	
Interest on Construction of Clement Street.....	.....	.....	1 02	
Construction of Columbia Road.....	3,109 23		15,530 63	
Interest on Construction of Columbia Road.....	280 59		1,757 91	
Construction of Congreve Street.....	.....	.....	17 13	
Interest on Construction of Congreve Street....	.....	.....	9 52	
Construction of Conrad Street....,.....	7 20		7 20	
Interest on Construction of Conrad Street.....	4 00		4 00	
Construction of Cummington Street.....	.....	.....	2,027 23	
Interest on Construction of Cummington Street,	.....	.....	1,018 98	
Construction of Custer Street.....	.....	.....	6 28	
Interest on Construction of Custer Street.....	.....	.....	3 49	
Construction of Darling Street.....	.....	....	24 17	
Interest on Construction of Darling Street	.....	.....	13 43	
Construction of Dahlgren Street.....	.....	.....	119 97	
Interest on Construction of Dahlgren Street....	.....	.....	1 68	
Construction of Dakota Street.....	10 40		24 84	
Carried forward.....	$5,153 05	$111,430 29	$63,269 49	$2,453,494 56

	Receipts in August, 1909.		Total Receipts for seven months ended August 31, 1909.	
Brought forward	$5,153 05	$111,430 29	$63,269 49	$2,453,494 56
Interest on Construction of Dakota Street	5 80		13 80	
Construction of Davenport Street	.....	.....	107 44	
Interest on Construction of Davenport Street	.....	.....	11 38	
Construction of Devon Street	.....	.....	159 32	
Interest on Construction of Devon Street	.....	.....	39 87	
Construction of Dilworth Street	.....	.....	19 20	
Interest on Construction of Dilworth Street	.....	.....	6 14	
Construction of Dixfield Street	2 91		5 88	
Interest on Construction of Dixfield Street	1 62		3 27	
Construction of Draper Street	.....	.....	818 76	
Interest on Construction of Draper Street	.....	.....	147 02	
Construction of Dresden Street	.....	.....	9 86	
Interest on Construction of Dresden Street	.....	.....	5 48	
Construction of Echo Street	.....	.....	12 79	
Interest on Construction of Echo Street	.....	.....	7 11	
Construction of Edison Green	13 27		43 30	
Interest on Construction of Edison Green	7 37		24 04	
Construction of Edwin Street	13 83		150 74	
Interest on Construction of Edwin Street	7 68		39 40	
Construction of Elmont Street	.....	.....	21 55	
Carried forward	$5,205 53	$111,430 29	$64,915 84	$2,453,494 56

	Receipts in August, 1909.		Total Receipts for seven months ended August 31, 1909.	
Brought forward.....	$5,205 53	$111,430 29	$64,915 84	$2,453,494 56
Interest on Construction of Elmont Street.....	.....	.....	6 89	
Construction of Esmond Street.....	.....	.....	191 04	
Interest on Construction of Esmond Street.....	.....	.....	26 62	
Construction of Fairmount Street.....	.....	.....	47 36	
Interest on Construction of Fairmount Street..	.....	.....	26 31	
Construction of Fayston Street.....	.....	.....	50 88	
Interest on Construction of Fayston Street.....	.....	.....	15 90	
Construction of Fenwood Road.....	.....	.....	441 77	
Interest on Construction of Fenwood Road.....	.....	.....	9 50	
Construction of Florida Street.....	33 63		61 92	
Interest on Construction of Florida Street.....	4 82		20 54	
Construction of Fowler Street.....	6 86		211 83	
Interest on Construction of Fowler Street.....	3 81		50 04	
Construction of Forest Hills Street.....	.....	.....	152 29	
Interest on Construction of Forest Hills Street,	.....	.....	27 55	
Construction of Francis Street.....	.....	.....	286 45	
Interest on Construction of Francis Street.....	.....	.....	124 11	
Construction of Gaylord Street.....	.....	.....	11 18	
Interest on Construction of Gaylord Street.....	.....	.....	6 21	
Construction of Geneva Avenue.....	.....	.....	6 22	
Carried forward.....	$5,254 65	$111,430 20	$66,690 45	$2,453,494 56

	Receipts in August, 1909.		Total Receipts for seven months ended August 31, 1909.	
Brought forward.....	$5,254 65	$111,430 20	$66,690 45	$2,453,494 56
Interest on Construction of Geneva Avenue....	.....	.....	3 46	
Construction of Gibson Street.....	13 40		13 40	
Interest on Construction of Gibson Street.....	7 44		7 44	
Construction of Greenbrier Street.....	373 95		516 41	
Interest on Construction of Greenbrier Street..	44 97		124 12	
Construction of Hale Street.....	11 20		112 38	
Interest on Construction of Hale Street.....	3 58		37 16	
Construction of Hamilton Street.....	18 00		18 00	
Interest on Construction of Hamilton Street....	10 00		10 00	
Construction of Hancock Street.....	.....	.....	117 59	
Interest on Construction of Hancock Street.....	.....	.....	25 95	
Construction of Harold Street.....	24 60		117 36	
Interest on Construction of Harold Street.....	13 66		37 46	
Construction of Haverford Street	.....	.....	7 33	
Interest on Construction of Haverford Street...	.....	.....	2 35	
Construction of Homes Avenue	19 44		30 70	
Interest on Construction of Homes Avenue.....	10 80		17 06	
Construction of Hubbard Street.....	.....	.....	45 97	
Interest on Construction of Hubbard Street....	.....	.....	25 54	
Construction of Idaho Street.....	.....	.....	33 62	
Carried forward.....	$5,805 69	$111,430 20	$67,993 75	$2,453,494 56

	Receipts in August, 1909.		Total Receipts for seven months ended August 31, 1909.	
Brought forward.....	$5,805 69	$111,430 29	$67,993 75	$2,453,494 56
Interest on Construction of Idaho Street.....	.....	.....	18 68	
Construction of Jersey Street.....	.....	.....	1,504 79	
Interest on Construction of Jersey Street.....	.....	.....	208 87	
Construction of Josephine Street.....	.....	.....	10 40	
Interest on Construction of Josephine Street...	.....	.....	5 20	
Construction of Kerwin Street.....	.....	.....	309 56	
Interest on Construction of Kerwin Street.....	.....	.....	5 42	
Construction of Lauriat Avenue.....	.....	.....	37 26	
Interest on Construction of Lauriat Avenue...	.....	.....	20 70	
Construction of Leeds Street.....	.....	.....	118 19	
Interest on Construction of Leeds Street.....	.....	.....	13 73	
Construction of Leedsville Street.....	.....	.....	11 43	
Interest on Construction of Leedsville Street...	.....	.....	6 35	
Construction of Leonard Street.....	.....	.....	79 45	
Interest on Construction of Leonard Street.....	.....	.....	44 13	
Construction of Leroy Street.....	.....	.....	12 08	
Interest on Construction of Leroy Street.....	.....	.....	6 71	
Construction of Lindsey Street.....	.....	.....	147 00	
Interest on Construction of Lindsey Street	.....	.....	26 91	
Construction of Longfellow Street.....	.....	.....	224 89	
Carried forward.....	$5,805 69	$111,430 29	$70,805 50	$2,453,494 56

	Receipts in August, 1909.		Total Receipts for seven months ended August 31, 1909.	
Brought forward.....	$5,805 69	$111,430 29	$70,805 50	$2,453,494 56
Interest on Construction of Longfellow Street..	.....	.....	3 27	
Construction of Lonsdale Street.....	.....	.....	9 62	
Interest on Construction of Lonsdale Street....	.....	.....	5 34	
Construction of Lorraine Street.....	101 95		287 98	
Interest on Construction of Lorraine Street.....	3 75		8 22	
Construction of Malvern Street.....	.....	.....	353 83	
Interest on Construction of Malvern Street.....	.....	.....	12 17	
Construction of Maryland Street	.....	.....	22 97	
Interest on Construction of Maryland Street...	.....	.....	6 77	
Construction of Mellen Street	.....	.....	74 97	
Interest on Construction of Mellen Street.....	.....	.....	21 24	
Construction of Meredith Street.....	122 67		283 67	
Interest on Construction of Meredith Street.. .	4 73		8 83	
Construction of Merlin Street.....	78 41		92 56	
Interest on Construction of Merlin Street,	21 59		29 45	
Construction of Middleton Street.....	.....	.....	254 57	
Interest on Construction of Middleton Street..	.....	.....	29 09	
Construction of Millet Street.....	.....	.....	164 55	
Interest on Construction of Millet Street..	.....	.....	85 35	
Construction of Milwood Street.....	137 47		296 88	
Carried forward.....	$6,276 26	$111,430 29	$72,856 83	$2,453,494 56

	Receipts in August, 1909.		Total Receipts for seven months ended August 31, 1909.	
Brought forward.....	$6,276 26	$111,430 29	$72,856 83	$2,453,494 56
Interest on Construction of Milwood Street...	5 11		10 08	
Construction of Montague Street.....	10 68		21 36	
Interest on Construction of Montague Street..	5 93		11 86	
Construction of Morrill Street.....	.....	.....	5 11	
Interest on Construction of Morrill Street.....	.....	.....	2 84	
Construction of Moseley Street.....	4 99		30 68	
Interest on Construction of Moseley Street.....	2 77		17 04	
Construction of Moultrie Street.....	.....	.....	60 65	
Interest on Construction of Moultrie Street.....	.....	.....	39 68	
Construction of Newburg Street.....	95 43		140 99	
Interest on Construction of Newburg Street....	13 05		22 78	
Construction of Nightingale Street.....	49 59		261 25	
Interest on Construction of Nightingale Street,	1 91		36 50	
Construction of North Harvard Street.....	9 06		95 16	
Interest on Construction of N. Harvard Street,	5 04		52 88	
Construction of Nottingham Street.....	8 14		440 76	
Interest on Construction of Nottingham Street,	4 52		85 17	
Construction of Oak Square Avenue.....	52 94		140 78	
Interest on Construction of Oak Square Avenue,	6 48		55 28	
Construction of Oakley Street.....	7 64		37 17	
Carried forward.....	$6,559 54	$111,430 29	$74,424 85	$2,453,494 56

	Receipts in August, 1909.		Total Receipts for seven months ended August 31, 1909.	
Brought forward.....	$6,559 54	$111,430 29	$74,424 85	$2,453,494 56
Interest on Construction of Oakley Street.....	4 25		20 66	
Construction of Oakridge Street.....	.....	.....	375 00	
Interest on Construction of Oakridge Street...	.....	.....	8 51	
Construction of Oakview Terrace.....	40 86		67 16	
Interest on Construction of Oakview Terrace...	22 70		37 31	
Construction of Oakwood Street.....	.....	.....	17 94	
Interest on Construction of Oakwood Street....	.....	.....	9 96	
Construction of Orkney Road.....	14 03		106 41	
Interest on Construction of Orkney Road.....	7 80		30 68	
Construction of Perkins Street.....	100 00		408 88	
Interest on Construction of Perkins Street.....	5 00		65 38	
Construction of Peverel Street.....	.....	.....	22 75	
Interest on Construction of Peverel Street.....	.....	.....	12 64	
Construction of Pomfret Street.....	.....	.....	153 14	
Interest on Construction of Pomfret Street.....	.....	.....	1 90	
Construction of Primrose Street.....	.....	.....	304 41	
Interest on Construction of Primrose Street....	.....	.....	2 79	
Construction of Public Alleys No. 13, 14, 15 ...	4 50		98 38	
Interest on Construction of Public Alleys No. 13, 14, 15	1 44		10 32	
Construction of Public Alley No. 401.....	30 23		34 49	
Carried forward	$6,790 35	$111,430 29	$76,213 56	$2,453,494 56

	Receipts in August, 1909.		Total Receipts for seven months ended August 31, 1909.	
Brought forward.....	$6,790 35	$111,430 29	$76,213 56	$2,453,494 56
Interest on Construction of Public Alley No. 401,	3 57		5 93	
Construction of Public Alley No. 403.....	.....	.....	12 82	
Interest on Construction of Public Alley No.403,	.....	.....	7 14	
Construction of Public Alley No. 414.....	.....	.....	16 63	
Interest on Construction of Public Alley No. 414,	.....	.....	85	
Construction of Public Alley No. 418.....	3 15		3 15	
Interest on Construction of Public Alley No. 418,	45		45	
Construction of Public Alley No. 431.....	.....	.....	13 70	
Interest on Construction of Public Alley No. 431,	.....	.....	1 08	
Construction of Public Alley No. 437.....	27 58		27 58	
Interest on Construction of Public Alley No. 437,	1 87		1 87	
Construction of Public Alley No. 440.....	2 80		21 16	
Interest on Construction of Public Alley No. 440,	1 56		11 76	
Construction of Public Alley No. 441.....	.....	.....	3 23	
Interest on Construction of Public Alley No.441,	.....	.....	1 79	
Construction of Public Alley No. 502.....	.....	.....	11 86	
Interest on Construction of Public Alley No. 502,	.....	.....	6 60	
Construction of Public Alley No. 701.....	.....	.....	34 15	
Interest on Construction of Public Alley No. 701,	.....	.....	18 96	
Construction of Public Alley No. 706.....	.....	.....	2 07	
Carried forward.....	$6,831 33	$111,430 29	$76,416 34	$2,453,494 56

	Receipts in August, 1909.		Total Receipts for seven months ended August 31, 1909.	
Brought forward.....	$6,831 33	$111,430 29	$76,416 34	$2,453,494 56
Interest on Construction of Public Alley No. 706	.....	.....	1 14	
Construction of Public Alley No. 804.....	3 54		42 45	
Interest on Construction of Public Alley No.804,	1 13		6 57	
Construction of Public Alley No. 901.....	.....	.....	4 28	
Interest on Construction of Public Alley No. 901	.....	.....	2 38	
Construction of Robinwood Avenue.....	.....	.....	58 62	
Interest on Construction of Robinwood Avenue,	.....	.....	32 56	
Construction of Rockford street.....	.....	.....	4 10	
Interest on Constructiou of Rockford Street....	.....	.....	2 28	
Construction of Rockledge Street.....	.....	.....	1,393 75	
Interest on Construction of Rockledge Street...	.....	.....	9 08	
Construction of Roland Street.....	.....	.....	3 09	
Interest on Construction of Roland Street.....	.....	.....	1 72	
Construction of Roseclair Street.....	.....	.....	7 18	
Interest on Construction of Roseclair Street....	.....	.....	2 46	
Construction of Rosemont Street.....	13 24		26 48	
Interest on Construction of Rosemont Street....	7 36		14 72	
Construction of Rosseter Street.....	14 76		44 78	
Interest on Construction of Rosseter Street.....	8 20		10 83	
Carried forward.....	$6,879 56	$111,430 29	$78,084 81	$2,453,494 56

	Receipts in August, 1909.		Total Receipts for seven months ended August 31, 1909.	
Brought forward.....	$6,879 56	$111,430 29	$78,084 81	$2,453,494 56
Construction of Rowe Street.....	.....	.....	119 84	
Interest on Construction of Rowe Street.....	.....	.....	5 65	
Construction of Rozella Street.....	....	.....	40 48	
Interest on Construction of Rozella Street.....	.....	.....	22 48	
Construction of Seaborn Street.....	30 28		40 99	
Interest on Construction of Seaborn Street.....	16 82		22 77	
Construction of Seymour Street.....	.....	.....	10 07	
Interest on Construction of Seymour Street.....	.....	.....	3 62	
Construction of Shafter Street.....	.....	.....	25 34	
Interest on Construction of Shafter Street.....	.....	.....	14 07	
Construction of Shepton Street.....	.....	.....	220 67	
Interest on Construction of Shepton Street.....	.....	.....	7 89	
Construction of Shirley Street.....	.....	.....	211 10	
Interest on Construction of Shirley Street.....	.....	.....	55 40	
Construction of South Street.....	.....	.....	639 42	
Interest on Construction of South Street.....	.....	.....	133 93	
Construction of So. Huntington Avenue.....	.....	.....	13 50	
Interest on Construction of So. Huntington Ave.	.....	.....	7 50	
Construction of Spalding Street.....	.....	.....	47 50	
Interest on Construction of Spalding Street....	.....	.....	17 10	
Carried forward.....	$6,926 56	$111,430 29	$79,744 13	$2,453,494 56

	Receipts in August, 1909.		Total Receipts for seven months ended August 31, 1909.	
Brought forward.....	$6,926 56	$111,430 29	$79,744 13	$2,453,494 56
Construction of Spencer Street	.....	.....	35 64	
Interest on Construction of Spencer Street.....	.....	.....	19 80	
Construction of Stratford Street.....	.....	.....	221 34	
Interest on Construction of Stratford Street	.....	.....	49 52	
Construction on St. Alphonsus Street.....	.....	.....	19 47	
Interest on Construction of St. Alphonsus Street..	.....	.....	10 82	
Construction of St. Margaret Street.....	.....	.....	33 70	
Interest on Construction of St. Margaret Street,	.....	.....	9 18	
Construction of Templeton Street..	4 99		53 16	
Interest on Construction of Templeton Street..	2 77		13 90	
Construction of Thane Street	.....	.....	643 29	
Interest on Construction of Thane Street.....	.....	.....	201 83	
Construction of Tonawanda Street.....	36 78		101 81	
Interest on Construction of Tonawanda Street,	16 74		52 87	
Construction of Torrey Street.....	21 62		21 62	
Interest on Construction of Torrey Street	12 01		12 01	
Construction of Tower Street.....	.....	.....	36 30	
Interest on Construction of Tower Street.....	.....	.....	20 16	
Construction of Tremont Street.....	.....	.....	53 74	
Interest on Construction of Tremont Street....	.....	.....	29 85	
Carried forward.....	$7,021 57	$111,430 29	$81,384 14	$2,453,494 56

	Receipts in August, 1909.		Total Receipts for seven months ended August 31, 1909.	
Brought forward.....	$7,021 57	$111,430 29	$81,384 14	$2,453,494 56
Construction of Van Winkle Street.....	.....	.....	79 40	
Interest on Construction of Van Winkle Street,	.....	.....	44 11	
Construction on Vicksburg Street.....	9 40		18 04	
Interest on Construction of Vicksburg Street...	3 38		6 14	
Construction of Vinson Street.....	.....	.....	50 71	
Interest on Construction of Vinson Street.....	.....	.....	28 12	
Construction of Wainwright Street.....	209 88		240 11	
Interest on Construction of Wainwright Street,	116 60		133 40	
Construction of Waldeck Street.....	27 36		133 13	
Interest on Construction of Waldeck Street....	15 20		73 96	
Construction of Walter Street.....	.....	.....	84 55	
Interest on Construction of Walter Street.....	.....	.....	46 96	
Construction of Warner Street.....	49 73		80 91	
Interest on Construction of Warner Street.....	9 33		26 65	
Construction of Waterlow Street.....	.....	.....	17 61	
Interest on Construction of Waterlow Street...	.....	.....	9 78	
Construction of Wayland Street.....	2 44		12 50	
Interest on Construction of Wayland Street....	1 36		6 95	
Construction of Wensley Street.....	.....	.....	27 94	
Interest on Construction of Wensley Street	.....	.....	15 53	
Carried forward.....	$7,466 25	$111,430 29	$82,520 64	$2,453,494 56

	Receipts in August, 1909.		Total Receipts for seven months ended August 31, 1909.	
Brought forward.....	$7,466 25	$111,430 29	$82,520 64	$2,453,494 56
Construction of Westbourne Street.....	.....	.....	65 55	
Interest on Construction of Westbourne Street,	.....	.....	36 42	
Construction of West Selden Street..... ...	20 17		263 42	
Interest on Construction of West Selden Street,	11 21		146 34	
Construction of West Tremlett Street.....	35 10		49 08	
Interest on Construction of West Tremlett Street.....	19 50		27 26	
Construction of Windermere Road.....	.....	.....	63 58	
Interest on Construction of Windermere Road,	.....	.....	9 36	
Construction of Winthrop Street.....	.....	.....	8 75	
Interest on Construction of Winthrop Street....	.....	.....	4 86	
Construction of Wolcott Street.....	10 79		25 43	
Interest on Construction Wolcott Street.....	5 99		20 63	
Construction of Woodcliff Street.....	.....	.....	16 74	
Interest on Construction of Woodcliff Street...	.....	.....	9 30	
Construction of Woodlawn Street.....	366 76		459 15	
Interest on Construction of Woodlawn Street..	71 00		104 95	
Construction of Wordsworth Street.....	3 60		14 40	
Interest on Construction of Wordsworth Street,	2 00		8 00	
Sewerage Works:				
1909–10.....	4,492 89		17,187 27	
Carried forward.....	$12,505 26	$111,430 29	$101,041 13	$2,453,494 56

	Receipts in August, 1909.		Total Receipts for seven months ended August 31, 1909.	
Brought forward.....	$12,505 26	$111,430 29	$101,041 13	$2,453,494 56
Sewerage Works:				
1908-09.....	315 10		3,232 43	
1907-08.....	268 36		2,577 99	
1906-07.....	88 50		1,822 52	
1905-06.....	118 65		1,832 41	
1904-05.....	360 59		2,318 38	
1903-04.....	351 08		1,618 43	
1902-03.....	112 31		1,268 47	
1901-02.....	302 13		3,026 31	
1900-01.....	268 35		2,527 61	
1899-1900.....	200 44		1,217 77	
Interest on Sewerage Works.....	679 58		5,745 86	
Rapid Transit:				
Boston Tunnel and Subway:				
1909-10.....	200 00		640 00	
Rents, 1909-10.....	3,000 00		28,760 12	
Sewers, Blue Hill and other avenues, 1898-99..	.....	.....	50 56	
Interest on Sewers, Blue Hill and other avenues.	.....	.....	23 67	
Sewers between Roslindale and West Roxbury, 1909-10.....	.....	.....	144 80	
Interest on Sewers between Roslindale and West Roxbury.....	.....	.....	122 00	
Land and Buildings for Schools, Rents, 1909-10,	.....	.....	1,000 00	
Charlestown Bridges, Rents, 1908-09.....	.....	.....	1,075 00	
1909-10.....	.....	.....	358 36	
Public Parks, 1909-10.....	21 25		21 25	
Carried forward.....	$18,791 60	$111,430 29	$160,425 07	$2,453,494 56

	Receipts in August, 1909.		Total Receipts for seven months ended August 31, 1909.	
Brought forward.....	$18,791 60	$111,430 29	$160,425 07	$2,453,494 56
Hospital Department:				
Surgical Out-patient Building.....	1,944 88		1,944 88	
New Ward for Isolated Patients	1,263 97		1,263 97	
		22,000, 45		163,633 92
SPECIAL FUNDS.				
Dorchester North Cemetery Trust Fund.....	.....	.....	$99 50	
Evergreen Cemetery Trust Fund.....	$25 00		1,084 50	
Mt. Hope Cemetery Trust Fund.....	246 00		2,428 75	
Sale of City Property.....	.....	.....	50,000 00	
Sale of Insane Hospital Property.....	.....	.....	1,000,000 00	
Duplicate and Overpayments.....	.....	.....	1,055 53	
Public Library Trust Fund.....	.....	.....	14,500 00	
		271 00		1,069,168 28
GENERAL REVENUE.				
Armories:				
Rents, 1909–10.....	.....	.....	$9,491 01	
Bath Department, 1909–10.....	$3,384 02		11,637 32	
Building Department, 1909–10.....	.....	.....	429 00	
Cemetery Department:				
Bennington Street Cemetery.....	3 00		27 00	
Dorchester North Cemetery.....	5 00		167 00	
Dorchester South Cemetery.....	.....	.....	36 50	
Carried forward.....	$3,392 02	$133,701 74	$21,787 83	$3,686,296 76

	Receipts in August, 1909.		Total Receipts for seven months ended August 31, 1909.	
Brought forward.....	$3,392 02	$133,701 74	$21,787 83	$3,686,296 76
Evergreen Cemetery....	38 45		2,829 70	
Granary Burial Ground,	.....	.....	11 95	
Mt. Hope Cemetery....	1,617 65		12,914 40	
Phipps Street Cemetery,	3 00		22 50	
Central Grounds.....	.....	.....	5 00	
Westerly Street Cemetery.....	.....	.....	5 00	
City Clerk Department...	611 80		3,437 18	
Collecting Department, fees and charges	1,846 40		20,992 65	
City Council Incidentals..	.....	.....	200 00	
Conscience Fund.....	1 00		16 00	
Consumptives' Hospital Department:				
1909–10.....	.....	.....	196 75	
1908–09.....	.....	.....	48 56	
Election Department.....	.....	.....	150 38	
Fire Department, 1909–10..	.....	.....	1,520 95	
1908–09.....	.....	.....	45 48	
Gypsy and Brown-tail Moths Suppression from Commonwealth.	12,500 00		12,500 00	
Hay Scales.....	21 57		144 20	
Health Department:				
Contagious Cases, 1909–10.....	.....	.....	518 47	
Convenience Station, 1909–10.....	17 21		48 80	
Quarantine, 1909–10.....	636 87		3,521 87	
1908–09.....	.....	.....	101 00	
Inspection of Milk and Vinegar.....	501 50		1,941 00	
Carried forward.....	$21,187 47	$133,701 74	$82,959 67	$3,686,296 76

	Receipts in August, 1909.		Total Receipts for seven months ended August 31, 1909.	
Brought forward.....	$21,187 47	$133,701 74	$82,959 67	$3,686,296 76
Hospital Department:				
Paying Patients.....	9,118 80		36,375 11	
Contagious Cases:				
1909-10.....	132 85		14,711 93	
1908-09.....	17 14		7,663 38	
1907-08.....	.....	.....	1,099 31	
Children's Institutions Department:				
Suffolk School for Boys 1909-10.....	.....	.....	1 07	
Insane Hospital Dept.:				
Boston Insane Hospital:				
1909-10.....	.....	.....	68 50	
1908-09.....	.....	.....	32,415 99	
Pauper Institutions Department:				
Boston Almshouse and Hospital:				
1909-10.....	361 00		1,424 28	
1908-09.....	.....	.....	531 88	
1905-06.....	.....	.....	1 43	
Pauper Expenses, 1909-10,	.....	.....	5 46	
Almshouse, Charlestown:				
1909-10.....	.....	.....	100 28	
1908-09.....	.....	.....	65 29	
Epileptics, Care of, 1908-09.....	.....	.....	75 68	
Steamer "Monitor"....	.....	.....	14 91	
Interest on Miscellaneous Assessments.....	323 55		1,663 89	
Lamp Division:				
Rents, 1909-10.....	100 00		700 00	
Law Department.....	5 00		171 00	
Carried forward.....	$31,245 81	$133,701 74	$180,049 06	$3,686,296 76

	Receipts in August, 1909.		Total Receipts for seven months ended August 31, 1909.	
Brought forward.....	$31,245 81	$133,701 74	$180,049 06	$3,686,296 76
Liquor Licenses.....	4,841 32		1,448,348 85	
Licensing Board.....	.....	.....	10,043 42	
Library Department.....	.....	.....	1,555 10	
Market Department.....	.....	.....	48 84	
Mayor.....	.....	.....	4,302 25	
Music Department.....	20 00		35 00	
Overseeing of the Poor....	390 09		9,071 27	
Park Department:				
1909-10.....	324 46		413 63	
Rents, 1909-10.....	1,321 66		2,096 82	
Public Buildings:				
1909-10.....	6 34		128 26	
1908-09.....	.....	.....	75 00	
Rents, 1909-10.....	138 00		832 00	
Pedlers, 1909-10.....	225 00		4,250 00	
Police Department, 1909-10,	5,799 65		16,589 32	
Rents, 1908-09.....	.....	.....	25 00	
" 1907-08..	... .	.....	33 33	
Registry Department.....	340 00		2,412 75	
Rents, Miscellaneous:				
1909-10.....	123 83		66,563 48	
1908-09.....	.....	.....	172 50	
School Instructors:				
Tuition, 1909-10.....	102 92		955 42	
1908-09.....	.....	.....	1,534 05	
Deaf Mutes, 1909-10....	.....	.....	12,104 00	
Dog Licenses, 1909-10...	1,601 00		27,209 00	
Refund of Overpaid Salary, 1909-10.....	.....	.....	427 07	
Unlicensed Dogs.....	....	.....	15 00	
Income, Smith Fund....	.....	.....	162 00	
Carried forward.....	$46,480 08	$133,701 74	$1,789,452 42	$3,686,296 76

	Receipts in August, 1909.		Total Receipts for seven months ended August 31, 1909.	
Brought forward.....	$46,480 08	$133,701 74	$1,789,452 42	$3,686,296 76
Income, Stoughton Fund.....	.....	.....	106 00	
School Committee:				
Supplies and Incidentals, 1909-10.....	757 11		3,674 63	
Rents, 1908-09.....	.....	.....	156 26	
1909-10.....	.....	.....	202 29	
Schoolhouse Department:				
1909-10.....	.....	.....	610 88	
Street Laying-Out Department.....	1,990 00		11,212 00	
Street Department:				
Bridge Division:				
Rents, 1909-10.....	.....	.....	25 00	
Ferry Division, Tolls, etc., 1909-10.....	9,191 87		61,264 03	
1908-09.....	.....	.....	13 00	
Rents, 1909-10.....	38 68		807 00	
Paving Division:				
Assessments:				
1909-10.....	46 90		2,285 15	
1907-08.....	36 54		803 65	
1906-07.....	.....	.....	1,586 53	
1905-06.....	.....	.....	183 66	
Sale of Old Material, 1909-10.....	.....	.....	24 25	
Sale Crushed Stone and Coal, 1909-10...	606 18		606 18	
Interest on Paving Division.....	5 06		281 11	
Sanitary Division:				
1909-10.....	484 65		2,301 56	
1908-09.....	.....	.....	2,442 60	
Carried forward.....	$59,637 07	$133,701 74	$1,878,038 20	$3,686,296 76

	Receipts in August, 1909.		Total Receipts for seven months ended August 31, 1909.	
Brought forward.....	$59,637 07	$133,701 74	$1,878,038 20	$3,686,296 76
Fort Hill Wharf:				
Rents, 1909–10.....	70 00		463 00	
" 1908–09.....	.....	.....	109 00	
" 1907–08.....	.....	.....	25 00	
Hecht's Wharf:				
Rents, 1909–10.....	15 00		75 00	
" 1908–09.....	.....	.....	30 00	
Sewer Division:				
Assessments, 1909–10,	99 85		280 46	
" 1908–09,	.....	.....	7 40	
Entrance Fees, 1909–10,	491 58		2,184 40	
Sale of Junk, 1909–10..	.....	.....	217 67	
Conveying Sewage, 1909–10.....	.....	.....	7,700 00	
Old Material, etc., 1909–10.....	479 94		1,538 43	
Rents, 1909–10.....	.....	.....	35 00	
Interest on Sewer Assessments.....	84 50		394 92	
Street Cleaning and Watering Division:				
Street Cleaning Division, 1908–1909.....	.....	.....	918 75	
Taxes, 1909.....	12 00		12 00	
Taxes, 1908.....	176,247 93		1,380,715 59	
Taxes, 1907.....	33,128 31		550,288 63	
Taxes, 1906.....	2,657 57		15,903 84	
Taxes, 1905.....	250 80		3,944 97	
Taxes, 1904.....	78 00		1,411 99	
Taxes, 1903.....	24 00		432 17	
Taxes, 1902.....	.....	.....	3,607 08	
Taxes, 1901.....	.....	.....	119 20	
Carried forward.....	$273,276 55	$133,701 74	$3,848,452 70	$3,686,296 76

	Receipts in August, 1909.		Total Receipts for seven months ended August 31, 1909.	
Brought forward	$273,276 55	$133,701 74	$3,848,452 70	$3,686,296 76
Taxes, 1900	.....	.....	2 00	
Corporation tax	.....	.....	24,004 97	
Interest on Taxes	12,400 76		91,481 39	
Treasury Department	.....	.....	126 00	
Weights and Measures	548 78		4,266 58	
		286,226 09		3,968,333 64
COUNTY OF SUFFOLK.				
Fines, Fees and Costs	$19,573 15		$146,177 46	
House of Correction, Deer Island:				
Labor, sale of Material, etc.:				
1909-10	674 01		1,017 83	
1908-09	2 08		1,114 12	
1906-07	.....	.....	52 00	
1905-06	.....	.....	28 50	
Pedlers	16 00		352 00	
		20,265 24		148,741 91
Total amount received and paid to City Treasurer	.....	$440,193 07	.....	$7,803,372 31

[Document 134 — 1909.]

COST OF PURCHASE AND MAINTENANCE OF AUTOMOBILES OWNED BY THE CITY.

City of Boston,
Office of the Mayor, September 13, 1909.

To the Gentlemen of the Board of Aldermen:

I transmit herewith a communication from the City Auditor in reply to your order requesting information regarding the cost and maintenance of automobiles purchased by the City of Boston.

Respectfully,
G. A. Hibbard,
Mayor.

City of Boston, Auditing Department,
City Hall, September 1, 1909.

Hon. George A. Hibbard,
Mayor of the City of Boston:

Sir,— In response to the orders of the Board of Aldermen of July 26, in regard to certain information as to the cost and maintenance of automobiles purchased by the City of Boston, the inclosed statement is submitted.

Respectfully,
J. Alfred Mitchell,
City Auditor.

LIBRARY
UNIVERSITY OF ILLINOIS
URBANA

AUTOMOBILES PURCHASED BY THE CITY OF BOSTON TO JULY 1, 1909, AND EXPENSES FOR MAINTENANCE AND REPAIRS, AND WAGES OF CHAUFFEURS FOR THE YEAR 1908 AND TO JULY 1, 1909, INCLUSIVE.

Bought by.	Make.	Cost.	Bought of.	Date.	Sold or Exchanged and Amount Received or Credited.	Number Bought since January 1, 1908.	Number now Controlled.	Maintenance and Repairs.	Wages of Chauffeurs.	Remarks.
Bath Department	Model F Buick	$1,275 00	Stranahan-Eldridge Company	April 27, 1907		2	2	$330 89	$27 00	Made over into delivery wagon.
	White touring car	1,890 00	White Company	April 20, 1909						
	Making over Buick car into delivery wagon.	650 00	Stranahan-Eldridge Company	May 15, 1909						
Building Department	Stevens-Duryea	1,350 00	William G. Seavey	April 15, 1904	Sold October 19, 1906, for $176.40.	1	1	1,600 30	1,266 64	
	Reo touring car	1,325 00	Linscott Motor Company	Aug. 13, 1906	$200 on purchase of White touring car.					
	White touring car	1,750 00*	White Company	Jan. 6, 1909						
Engineering Department	Pope Waverly, model 36.	1,094 00	Pope Manufacturing Company	Oct. 3, 1905	$500 on purchase of model 69		1	1,137 35		
	Pope Waverly, model 69.	860 00*	Dodge Motor Vehicle Company	April 30, 1907						
Fire Department	Pope Waverly, model 29.	1,107 00	Pope Manufacturing Company	May 19, 1905		1	5	4,134 71		
	Columbia, 2-cylinder	1,542 50	Columbia Motor Vehicle Co.	Mar. 19, 1906						
	Oldsmobile	708 15	Adams-Sutton Motor Company.	April 2, 1906	Sold for $175.					
	Ross touring car	1,950 00	Louis S. Ross	April 10, 1907						
	Baker electric suburban.	1,500 00	Harry Fosdick Company	July 16, 1907						
	Special Ross runabout	1,930 50	Louis S. Ross	Jan. 30, 1909						
Hospital Department	Electric ambulance	2,757 00	Vehicle Equipment Company	Mar. 5, 1902			1	460 11	463 00	
Mayor	National, model E.	3,061 20*	Linscott Motor Company	May 1, 1906	Sold at auction in 1908 for $812.07*			264 05		Of the total cost, $4,061.20, the Bridge, Sewer, Street, Street Cleaning and Watering and Water Departments paid $500 each, the Supply Department $561.20 and Mayor Fitzgerald $1,000.
	Model L, Limousine, and extra fittings.	3,360 00	White Company	Feb. 28, 1909†			1	3,276 76	1,240 70	
Park Department	Grout steam car	650 00	Grout Bros. Auto Company	July 6, 1904			1			Not in condition for use.
Police Department	Stanley	693 00	Stanley Dry Plate Company	June 20, 1903		3	6	5,263 21		
	Stanley, auto (C)	695 00	Stanley Motor Carriage Company,	May 25, 1904	$50 on purchase of Ross touring car of June 9, 1908.					
	Stanley, model G	782 00	Stanley Motor Carriage Company,	June 23, 1905						
	Stanley, model G	785 00	Stanley Motor Carriage Company,	July 1, 1905	$100 on purchase of runabout May 8, 1909.					
	Columbia, with top	1,550 00	Columbia Motor Vehicle Co.	Oct. 2, 1906						
	Ross runabout	1,900 00	Louis S. Ross	July 2, 1907						
	Ross runabout	1,900 00	Louis S. Ross	July 13, 1907						
	Ross 1908 touring car.	2,350 00*	Louis S. Ross	June 9, 1908						
	Ross runabout	1,800 00*	Louis S. Ross	May 8, 1909						
	Ross runabout	1,900 00	Louis S. Ross	July 1, 1909						
Public Buildings Department, Repair Division	Locomobile	600 00	Locomobile Company of America,	Aug. 12, 1899	Sold April 10, 1900, for $350.					
Public Grounds Department	Cadillac car	1,679 00	Alvan T. Fuller	June 22, 1909		1	1	71 84	25 00	
Schoolhouse Department	Berkshire, model B.	1,995 00	Berkshire Automobile Company	April 27, 1905	$300 on purchase of Reo 1906 car.	1	1	2,018 44	1,317 00	
	Reo 1906 touring car.	875 00*	Linscott Motor Company	Mar. 11, 1907	$350 on purchase of Reo, model A					
	Stanley, model E X.	728 02	Stanley Motor Carriage Company,	July 25, 1907	$300 on purchase of Reo, model A.					
	Reo, model A, touring car	675 00*	Linscott Motor Company	June 3, 1908						
Street Department, Central Office								388 33	552 00	
Street Department, Paving Division	Reo touring car	1,175 00	Linscott Motor Company	Jan. 25, 1907	$350 on purchase of Reo roadster.	2	2	3,004 61	1,716 00	
	Reo roadster	675 00*	Linscott Motor Company	June 8, 1908						
	Stevens-Duryea, model R, second hand	1,500 00	J. W. Bowman Company	Aug. 6, 1908						
Sanitary Division	Overland, model 30	1,313 00	Linscott Motor Company	Jan. 15, 1909		1	1	579 73	604 00	
Sewer Division	Pope Waverly, model 36.	1,074 00	Pope Manufacturing Company	Nov. 29, 1905		3	3	2,939 56	4,571 55	
	Reo touring car	1,175 00	Linscott Motor Company	Jan. 25, 1907	$350 on purchase of Reo roadster.					
	Reo roadster	675 00*	Linscott Motor Company	June 8, 1908						
	Reo touring car	300 00	Street Cleaning Division	Jan. 31, 1909	$150 on purchase of Overland.					
	Overland, model 30	1,185 00*	Linscott Motor Company	Mar. 26, 1909						Also, Linscott Motor Company agreed to overhaul roadster now in use, furnishing necessary labor gratis.
Street Cleaning and Watering Division	Reo touring car	1,175 00	Linscott Motor Company	Jan. 31, 1907	Sold to Sewer Division for $300.			170 41		
Treasury Department	Stanley, model E, and top	1,003 50	Stanley Motor Carriage Company,	April 22, 1905	Sold June 3, 1909, for $126.					
Water Department	White steamer, demi-Limousine top	1,650 00	White Company.	Sept. 12, 1908		2	2	1,365 89	720 00	
	White emergency car	2,000 00	White Company.	June 21, 1909						
Wire Department	Woods electric road wagon	965 26	Woods Motor Vehicle Company.	Oct. 11, 1899						Of the total cost, $965.26, the Wire Department paid $550. In June, 1900, the Paving Division paid the balance, $415.26, and also paid $200 to the Wire Department and took the wagon.
		$65,533 13				17	28	$27,006 19	$12,502 89	

* Net. † Final.

Automobiles Purchased Since July 1, 1909.

Bought by.	Make.	Cost.	Bought of.
Park Department	Columbia roadster	$2,475 00	J. H. MacAlman.*
	Columbia touring car	2,475 00	J. H. MacAlman.*
Water Department	Corbin runabout	1,400 00	White Company.†
		$6,350 00	

* Purchased July 7, 1909. † Purchased July 17, 1909.

[Document 135 — 1909.]

REPORT OF CITY AUDITOR RELATIVE TO RENTALS RECEIVED FOR USE OF TUNNELS AND SUBWAYS.

City of Boston,
Office of the Mayor, September 18, 1909.

To the Gentlemen of the Board of Aldermen:

I transmit herewith a communication from the City Auditor containing an answer to the inquiry of your Board as to the rentals received by the city to date for the use of the East Boston Tunnel, the Washington Street Tunnel and the original subway, and the basis on which the said rentals are charged.

Respectfully,

G. A. Hibbard, *Mayor.*

City of Boston, Auditing Department,
City Hall, August 10, 1909.

Hon. George A. Hibbard,
Mayor of the City of Boston:

Sir,— In reply to the order of the Board of Aldermen of June 14, requesting "That the City Auditor be directed, through his Honor the Mayor, to submit to the Board of Aldermen a statement of the rentals received by the city to date for the use of the East Boston Tunnel, the Washington Street Tunnel and the original subway, and on what basis they are charged; also a statement of the tolls levied for the use of each," the inclosed statements are submitted.

Respectfully,

J. Alfred Mitchell, *City Auditor.*

RENTALS RECEIVED FOR THE USE OF THE SUBWAY, EAST BOSTON TUNNEL AND WASHINGTON STREET SUBWAY TO JULY 1, 1909.

YEAR.	Subway.	East Boston Tunnel.	Boston Tunnel and Subway, Washington Street Tunnel.
1897–98	$25,597 93		
1898–99	133,910 44		
1899–1900	206,519 89		
1900–01	211,651 10		
1901–02	213,503 58		
1902–03	218,916 70		
1903–04	217,951 62		
1904–05	216,525 85		
1905–06	211,879 13	$35,398 22	
1906–07	217,422 95	49,708 62	
1907–08	224,895 95	51,371 09	
1908–09	223,319 62	51,685 09	
1909–10 to July 1	52,936 13	.....	$175,000 00
	$2,375,030 89	$188,163 02	$175,000 00

Subway — Leased for twenty years, from September 1, 1897, at $4\frac{7}{8}$ per cent per annum of net cost. Rental to be "not less than a sum computed by charging a toll of five (5) cents for each passage made through the subway by a car not exceeding twenty-five feet in body length," and a proportionately greater rate for each car of greater length.

East Boston Tunnel — Leased for twenty-five years, from June 10, 1897, at $\frac{3}{8}$ of 1 per cent per annum of the annual gross receipts "of all lines owned, leased or operated" by the Boston Elevated Railway Company. Rental began December 30, 1904.

Boston Tunnel and Subway — Leased September 25, 1902, for twenty-five years, from beginning of use of tunnel, at $4\frac{1}{2}$ per cent per annum of the net cost. Rental began November 30, 1908.

RECEIPTS ON ACCOUNT OF TOLLS COLLECTED AT THE EAST BOSTON TUNNEL TO JULY 1, 1909.

YEAR.	Tolls Collected.	Expense of Collecting.	Net Receipts.
1905–06	$85,551 20	$13,635 39	$71,915 81
1906–07	114,235 52	16,242 65	97,992 87
1907–08	126,391 18	18,011 59	108,379 59
1908–09	128,417 56	18,325 42	110,092 14
1909–10 to July 1	63,341 75	8,879 17	54,462 58
	$517,937 21	$75,094 22	$442,842 99

IN BOARD OF ALDERMEN, September 27, 1909.

Ordered to be printed and placed on file.

W. J. DOYLE, *Assistant City Clerk.*

ALLIED PRINTING TRADES UNION LABEL COUNCIL BOSTON MASS 21

[Document 136 — 1909.]

REPORT OF BOARD OF HEALTH RELATIVE TO ESTABLISHING CONVENIENCE STATIONS AT ROXBURY CROSSING AND NEAR WASHINGTON AND DOVER STREETS.

City of Boston,
Office of the Mayor, September 18, 1909.

To the Gentlemen of the Board of Aldermen:

I transmit herewith a communication from the Board of Health containing an answer to an inquiry of your Board as to the feasibility of establishing public sanitaries in various sections of the city.

Respectfully,

G. A. Hibbard, *Mayor.*

Health Department,
Boston, September 17, 1909.

To the Board of Aldermen of the City of Boston:

Gentlemen,— I am directed by the Board of Health to send to your honorable Board the accompanying report on the feasibility of establishing public sanitaries in the vicinity of Roxbury Crossing, and at or near the junction of Washington and Dover streets, as requested in your order of July 26, 1909.

Very respectfully,

C. E. Davis, Jr., *Secretary.*

Office of the Board of Health,
Boston, September 16, 1909.

In accordance with the request of the Board of Aldermen, the Board of Health has made an inquiry into the conditions existing at Roxbury Crossing and at the intersection of Washington street and Dover street, with reference to the location at these places of public convenience stations, and presents the following report:

First, a word should be said about the general conditions existing in the city. It is evident at the outset that no definite plan has been followed with reference to the establishment of convenience stations. The citizens are in general obliged to depend upon hotels or railway stations when away from home or the office, while women avail themselves of the facilities afforded by the department stores and the hotels. The grouping of these within the shopping district, together with the stations established on the Common and the Public Garden, provide for the needs fairly well. In the outlying sections, however, practically no provision is made whatever. The Board believes, and has always maintained, that it is the duty of the municipality to provide such convenience stations at those places where many persons are brought together in the districts away from the center.

Second, there is to be considered the attitude of the citizens in whose neighborhood it is proposed to establish a station. This is always in opposition to such station. One has already been built for Roxbury Crossing, and the Surveying Department had already staked out the place for it to be placed, when the strength and influence of the remonstrants caused an order from the Board of Aldermen for the cessation of the work. In East Boston foundations for a station were once put in place and afterwards abandoned on account of the opposition. It has also been proposed to locate such stations in Charlestown and South Boston, but opposition has negatived these plans.

The Board finds Roxbury Crossing to be an exceedingly busy center of trade, with a post office, two banks and at least two hundred stores, together with many dwelling houses and apartment houses of good construction. But a short distance away lies a district housing hundreds of families in moderate circumstances. There are continually crowds in the streets, and, in addition, the Boston Elevated Railway Company has four transfer stations here at which, as a minimum, 300,000 passengers are transferred. The real estate conditions indicate that this traffic is on the increase, and it is the opinion of the Board that a convenience station

is demanded here by the traffic. The present facilities are not worth mentioning, being those of the New York, New Haven and Hartford Railroad station of Roxbury, to use which one must in effect be a trespasser on the property of the company, and whatever meager accommodations the shops which serve for waiting rooms of the Boston Elevated Railway may afford. Thousands of citizens a day are congregated at this place, and health and decency demand some adequate provision in the way of a convenience station.

At the intersection of Washington and Dover streets there is enormous traffic. Probably a greater number of persons pass this place than any other outside the shopping district. It is the crossing of two great thoroughfares, with many wagons and much foot travel. The transfer of railway passengers is not less than 275,000 a month additional. The district is one of important stores, with living apartments above them; near at hand one of the most congested apartment and tenement sections in the city. Two theaters are at hand to add to the crowd, and nearby are manufacturing establishments. The railway has no transfer station, there are no high-class hotels where women could go, and no great department stores. Here, if anywhere in the City of Boston, there is urgent need of a convenience station.

With a view to gaining the advantage of expert opinion on the subject of the localities, a letter was addressed to Mr. W. I. Cole, of the South End House, who better than any other man knows the conditions of the district, within which lies his especial work. He is of the opinion that the two points named are places of great congestion, and shows that the need of such stations at both these points is very great and most urgent. A copy of Mr. Cole's letter is appended.

At Roxbury Crossing there are two possible locations for a convenience station or stations. One of these is in the center of the northern square, at the intersection of Tremont street and Columbus avenue. There is here considerable space in which stations above ground could be located without derangement of the street traffic. The disadvantages would be conspicuousness and the distance from the transfer stations, which would be about 300 feet from the nearest. Another disadvantage for women is the fact that the pointed corner is used for a liquor saloon. The establishment of a pair of underground stations here would be unduly expensive, with probably some difficulties from the location of sewers or pipes in the street.

The location here that recommends itself to the Board, on careful consideration and the viewing of the locality, is under

an unused arch of the steam railway bridge at this place. A passage now exists which is about 60 feet by 40. It is in line with no projected improvement of the streets that can now be named, and serves at present only for subway to connect the two platforms of the railway stations, for which it is many times too large, and for a place in which to commit a nuisance during the darker hours. Evidences of twenty-five such nuisances were apparent on the day of inspection. With an arrangement with the railway company, a pair of iron houses could be placed within the arch and leave abundant room for its use as a subway. These would be inconspicuous and at the same time centrally located between the two sets of transfer points. As to the cost of such stations, the Board can make but a guess, having no funds at its disposal for the employment of architects or builders to plan and estimate. Judging from the cost in the past of such houses in other parts of the city, such a pair of convenience stations would cost between seven and ten thousand dollars.

The cost of maintaining such a station at present salaries and prices would be for salaries for the two houses $4,100 a year, and for fuel, lights, supplies and repairs about $1,000 a year.

At Dover street the problem is by no means so easily solved, for the streets are contracted and the buildings cover every foot of the land, of which the price is high. It would seem to the Board, however, on close examination, that a pair of underground convenience stations might be located in the yard of the old Franklin Schoolhouse. The yard fronting on Washington street is unused at the present time, and is an area of about 40 feet by 80. This would afford abundant opportunity for the establishment of the underground stations, without cost to the city for land on which to locate them. The place is but one building removed from the corner of Dover and Washington.

Here, as in the case of the houses at Roxbury Crossing, the Board has been unable to avail itself of experts to determine the costs. Judging from the cost of the underground stations on the Common, for which $17,000 was the original figure, with due consideration for the increase in the costs of construction, it is probable that such a pair of stations would now cost from $23,000 to $25,000.

The cost for maintaining such a station per year at present salaries would be in the neighborhood of $4,100 a year, and for fuel, supplies and repairs about $1,000 a year.

The Board of Health,

By C. E. Davis, Jr., *Secretary*.

BOSTON, September 8, 1909.

JOHN RITCHIE, JR., ESQ.,

Board of Health, Boston, Mass.:

DEAR MR. RITCHIE,— I can think of no more central places in the South End for "comfort stations" than the two you mention, the area in front of the old Franklin Schoolhouse on Washington street, near Dover street, and Roxbury Crossing. These are perhaps the two most congested points in this part of Boston. The first of these places is passed by thousands of people every day because of its proximity to the elevated station, and the meeting of the two great thoroughfares, Washington and Dover streets, where transfers are made from one line of cars to another. The Hub Theater and Grand Opera House, directly opposite, bring additional throngs here. No public or semi-public conveniences of the sort are to be found within half a mile or more, except such as are provided by the local hotels and saloons. Roxbury Crossing, likewise, is a meeting place of car lines, and a transfer point. Like the place first mentioned, it is utterly devoid of sanitary conveniences outside of saloons. The need of such stations at both of these points is very great and most urgent.

Yours very truly,

(Signed) WILLIAM I. COLE.

IN BOARD OF ALDERMEN, September 27, 1909.

Ordered to be printed and placed on file.

W. J. DOYLE,
Assistant City Clerk.

ALLIED PRINTING TRADES UNION LABEL COUNCIL BOSTON, MASS. 21

ALLIED PRINTING TRADES UNION LABEL COUNCIL BOSTON, MASS. 21

[Document 137 — 1909.]

MAYOR'S MESSAGE TRANSMITTING INFORMATION FROM THE STREET DEPARTMENT RELATIVE TO REPLACING ALL WOODEN SEWERS IN THE CITY WITH WATER-TIGHT SEWERS.

City of Boston,
Office of the Mayor, September 30, 1909.

To the Gentlemen of the Common Council:

I transmit herewith a reply received from the Superintendent of Streets, in answer to a recent order of your honorable body inquiring as to the "cost of replacing all wooden sewers in the city with water-tight sewers; also a list of the streets where such water-tight sewers are needed."

Respectfully,

G. A. Hibbard,
Mayor.

Street Department,
City Hall, Boston, September 3, 1909.

To the Honorable the Mayor:

In answer to the inclosed order of the Common Council, "That the Superintendent of Streets, through his Honor the Mayor, be requested to furnish this body with an estimate of the cost of replacing all wooden sewers in the city with water-tight sewers; also a list of the streets where such water-tight sewers are needed," I respectfully forward report of the Deputy Superintendent of the Sewer Division, giving list

of same and estimated cost of replacing. This estimate does not include any cost of engineering, or contingencies.

Respectfully,

Guy C. Emerson,
Superintendent of Streets.

Street Department, Sewer Division,
Boston, September 2, 1909.

To the Superintendent of Streets:

At your request I submit herewith, in triplicate, an estimate of the cost of rebuilding all wooden sewers in the city with water-tight sewers; also a list of the streets where such water-tight sewers are needed.

Yours very truly,

C. B. Pratt,
Deputy Superintendent.

East Boston.

Border, Bremen, Cottage, Cross streets, Doherty court, Elbow, Havre, Lamson, London, Orleans, Sumner and Webster streets.

Charlestown.

Call, Chapman, Chelsea, Front, Gray streets, Rutherford avenue, Tibbetts Town way, Union and Water streets.

South Boston and Dorchester.

First, Foundry, Hancock, Mercer and Ninth streets.

Roxbury.

Northampton street and Tileston place.

City Proper.

Albany street, Atlantic avenue, Back, Barrett, Beach, Beaver, Blackstone, Broad, Byron, Canal, Canton, Causeway, Central streets, Chair alley, Chambers, Charles, Chatham, Clinton, Commerce, Commercial, Congress, Cotting streets, Creek square, Cross, Custom House, Dartmouth, Dedham streets,

Dewey square, East street, Eastern avenue, Export, Florence streets, Ford's run, Friend, Fruit, Fulton streets, Gloucester place, Green street, Harrison avenue, Harvard, Kilby, Kingston, Kneeland, Leverett, Lincoln, Lehigh streets, Market square, Medford street, Merchants row, Merrimac, Mt. Vernon, Mystic, Nashua, Newton, Noanet, North Anderson, Oswego streets, Otis place, Parkman, Poplar, Portland, Richmond, Sharon, South, State, Sudbury, Thorn, Traverse, Utica, Washington and Water streets.

Estimated cost of replacing the wooden sewers included in the above list with pipes or masonry structures:

	Linear Feet.	Estimated Cost.
East Boston	3,970	$40,001
South Boston and Dorchester	2,202	23,151
Charlestown	2,035	20,884
Roxbury	465	3,496
City Proper	27,997	588,811
Totals	36,669	$676,343
Say		700,000

Respectfully,

C. B. PRATT,
Deputy Superintendent.

Approved: GUY C. EMERSON.

IN COMMON COUNCIL, September 30, 1909.

Laid on the table and ordered to be printed.

Attest: JOSEPH O'KANE,
Clerk of the Common Council.

ALLIED PRINTING TRADES UNION LABEL COUNCIL BOSTON, MASS. 21

[Document 138 — 1909.]

COMMUNICATION FROM THE CORPORATION COUNSEL IN REFERENCE TO THE NON-PAYMENT OF TAXES ON A CERTAIN PARCEL OF LAND ON THE SOUTHWESTERLY SIDE OF OXFORD TERRACE, WARD 10.

Law Department,
73 Tremont Street, Boston, August 5, 1909.

To the Common Council of Boston:

Gentlemen,— I am requested by your body to answer the following questions:

"1. Is there any process of law by which the City of Boston can collect back taxes on a certain parcel of land described in the assessors' books as Lots A and B on the southwesterly side of Oxford terrace. Ward 10, and assessed to Nathan Matthews and George E. Howe, Trustees; said lots not having paid taxes prior to 1907?

"2. Has the city acquired any rights in the property by reason of the non-payment of taxes on said parcel of land for more than twenty years?"

My answer would be "no" to both questions. The assessors act as public officers under the statutes, and not as servants or agents of the city. If by design, accident or mistake they do not assess real estate in any year their successors in office have no right to go back and assess said real estate. If this were not so, no one could safely buy real estate.

Title to real estate can only be acquired by deed, inheritance, or by adverse possession.

As regards the particular parcel inquired of, I am informed that it is not the custom of the assessors to assess as separate parcels of real estate the fee of private streets, passageways

and small parks laid out by developers of real estate, but to consider them only in regard to the value that they may add to the estates which have rights on said streets, passageways and small parks. The estate in question, although differing in some respects from such non-assessed land, seems to have been regarded by the assessors prior to 1907 as being in the same class, and therefore not to be assessed.

If the judgment of past Boards was incorrect in regard to the matter, it is too late to rectify their mistake.

Yours truly,

Thomas M. Babson,
Corporation Counsel.

In Common Council, September 30, 1909.

Laid on the table and ordered to be printed.

Attest: Joseph O'Kane,
Clerk of the Common Council.

ALLIED PRINTING TRADES UNION LABEL COUNCIL BOSTON MASS

[Document 139 — 1909.]

MONTHLY STATEMENT

OF THE

CITY TREASURER

AND OF THE

TREASURER OF THE BOARD OF COMMISSIONERS OF SINKING FUNDS.

Treasury Department,
Boston, October 1, 1909.

Hon. George A. Hibbard,
Mayor of the City of Boston:

Sir, — The undersigned herewith presents a statement of the receipts and payments of the City of Boston and County of Suffolk for the month of September, 1909, being eight months of the financial year 1909–1910, also of the balance of money remaining in the Treasury September 30, 1909, and where deposited.

A statement of the receipts, payments and resources of the Sinking Funds is appended.

Respectfully submitted,

Charles H. Slattery,
City Treasurer.

RECEIPTS.

	Receipts in September, 1909.		Total Receipts for eight months of the Financial Year 1909-1910.	
On account of the City of Boston:				
City Collector	.....	$274,099 65	.....	$7,865,266 29
City Debt Issued:				
Highways, Making of:				
Highways, Making of, 3½%,	.....	.....	$250,000 00	
Rapid Transit:				
Boston Tunnel and Subway, 3½%	.....	.....	300,000 00	
Cambridge Connection, 3½%	.....	.....	350,000 00	
School Committee:				
Land and Buildings for Schools, 3½%	.....	.....	1,000,000 00	
Streets:				
Cambridge Bridge, 3½%	.....	.....	2,100 00	
Separate Systems of Drainage, 3½%	.....	.....	664,000 00	
Sewerage Works, 3½%	.....	.....	300,000 00	
Street Laying-Out Department:				
Hyde Park Avenue from Ashland Street to Hyde Park Line, 3½%	.....	.....	69,000 00	
Northern Avenue and Sleeper Street, 3½%	.....	.....	50,000 00	
				2,985,100 00
Interest Accrued on Loans Negotiated	.....	.....	.....	4,004 57
Premium on Loans Negotiated,	.....	.....	.....	90,474 39
Board of Commissioners of Sinking Funds:				
Cancellation of Debt	.....	.....	$163,000 00	
Redemption of Debt	$120,000 00	.....	381,500 00	
		120,000 00		544,500 00
Interest on Bank Deposits:				
General Account	$3,013 52	.....	$38,428 62	
Franklin Fund	8 63	.....	185 08	
Franklin Union, Andrew Carnegie Donation	28 20	.....	169 44	
John Foster Trust Fund	68	.....	5 33	
Carried forward	$3,051 03	$394,099 65	$38,788 47	$11,489,345 25

RECEIPTS. — *Concluded.*

	Receipts in September, 1909.		Total Receipts for eight months of the Financial Year 1909–1910.	
Brought forward	$3,051 03	$394,099 65	$38,788 47	$11,489,345 25
Interest on Bank Deposits:				
Burnham City Hospital Trust Fund	2 95	.....	77 09	
P. A. Collins Hospital Memorial Library Fund	4 86	.....	10 90	
P. F. Sullivan Fund, Public Library	10 62	.....	58 91	
George F. Parkman Fund	1,256 42	.....	3,083 32	
		4,325 88		42,018 69
Interest Tailings Account	.....	360 00	.....	1,042 50
Pay Roll Tailings, Settlements with Cashier for parties unpaid	.....	1,073 87	.....	8,396 95
Temporary Loans:				
3¼%	$1,000,000 00	.....	$1,000,000 00	
3⅛%	1,000,000 00	.....	1,000,000 00	
3%	.....	.....	1,000,000 00	
2¾%	.....	.....	1,000,000 00	
2⅝%	.....	.....	1,000,000 00	
		2,000,000 00		5,000,000 00
Trust Funds:				
Investment matured, Cemetery Fund:				
Evergreen	.....	.....	$500 00	
City Hospital Funds:				
M. H. F. Carter Fund:				
Income	.....	.....	40 00	
Patrick A. Collins Memorial Library Fund	.....	.....	2,321 61	
Wyman Building Fund	.....	.....	100 00	
George F. Parkman Fund:				
Principal	$10,530 00	.....	894,380 30	
Income	76,528 11	.....	207,048 00	
School Funds:				
Sherwin School Graduates Fund	.....	.....	38 50	
		87,058 11		1,104,428 41
		$2,486,917 51		$17,645,231 8[illegible]
On account of the County of Suffolk:				
City Collector	$29,827 41	.....	$214,444 05	
Pay Roll Tailings	529 30	.....	961 88	
		30,356 71		215,405 93
Total Receipts	.....	$2,517,274 22	.....	$17,860,637 73

PAYMENTS.

	Payments in September, 1909.		Total Payments for eight months of the Financial Year 1909-1910.	
On account of the City of Boston:				
Mayor's Drafts, —				
General Drafts	.....	* $383,590 89	.....	† $3,030,149 33
Pay Roll Drafts	.....	1,254,437 55	.....	8,527,831 27
Special Drafts, —				
Ordinary Payments	$383,904 23	.....	$2,267,002 38	
Interest on City Debt	140 00	.....	1,370,960 14	
Interest on Water Debt	.....	.....	82,900 94	
Interest on Highways, Making of, Debt	80 00	.....	201,482 12	
Interest on Rapid Transit Debt	.....	.....	134,707 50	
Interest on Boston Tunnel and Subway Debt	.....	.....	152,715 55	
Interest on Riverbank Subway Debt	.....	.....	100 00	
Refunds, —				
Duplicate and Overpayments to City Collector	.....	.....	245 72	
Highways, Making of, assessments protested	.....	.....	165 79	
Liquor License Revenue Refunded	711 84	.....	9,162 68	
Public Park Department, assessments	21 97	.....	33 74	
Carried forward	$384,858 04	$1,638,028 44	$4,219,476 56	$11,557,980 60

*Amount of General Draft through City Auditor's office for September,	$383,854 42
Less not paid	3,375 21
	$380,479 21
Add paid on outstanding drafts for current year	3,111 68
	$383,590 89
† Amount of General Drafts through City Auditor's office from February 1, 1909	$3,035,026 14
Less not paid	4,876 81
	$3,030,149 33

PAYMENTS. — *Continued.*

	Payments in September, 1909.		Total Payments for eight months of the Financial Year 1909–1910.	
Brought forward	$384,858 04	$1,638,028 44	$4,219,476 56	$11,557,980 60
Residue Tax Sales	.....	.....	211 44	
Sewerage Works, assessments protested	.....	.....	36 59	
Taxes Refunded	31 83	.....	11,592 88	
Water Rates Refunded	27 00	.....	1,204 59	
		384,916 87		4,232,522 06
		$2,022,945 31		* $15,790,502 66
Board of Commissioners of Sinking Funds:				
Premium on Loans Negotiated	.....	.....	$90,474 39	
Revenue Collected	$21,359 36	.....	178,039 27	
		21,359 36		268,513 66
Commonwealth of Massachusetts:				
Corporation Tax	.....	.....	$7,967 09	
National Bank Tax	.....	.....	3,964 11	
Liquor License Revenue	$1,210 33	.....	359,906 11	
		1,210 33		371,837 31
Interest Tailings	.....	90 00	.....	612 50
Old Claims, City Account	.....	2 00	.....	843 36
Pay Roll Tailings (payments by Cashier to parties not paid by paymasters)	.....	1,298 72	.....	8,834 46
Trust Funds:				
Investments purchased, —				
Cemetery Funds:				
Dorchester North Burial Ground	.....	.....	$100 00	
Evergreen	.....	.....	900 00	
Mount Hope	.....	.....	1,100 00	
Public Library Funds:				
Joseph H. Center	.....	.....	14,447 62	
George F. Parkman Fund, principal	$57,040 93	.....	641,099 30	
		57,040 93		657,646 92
Carried forward	.....	$2,103,946 65	.....	$17,098,790 87

* Includes City Debt paid	$197,500 00
Includes Cochituate Water Debt paid	347,000 00
	$544,500 00

PAYMENTS. — *Concluded.*

	Payments in September, 1909.		Total Payments for eight months of the Financial Year 1909–1910.	
Brought forward	.....	$2,103,946 65	.....	$17,098,790 87
Income, etc.:				
City Hospital Funds:				
M. H. F. Carter Fund	.....	.....	.....	40 00
		$2,103,946 65		$17,098,830 87
Payments on account of the County of Suffolk:				
Allowed and certified by Auditor of the County of Suffolk:				
Monthly Requisitions	*$94,885 75	.....	† $850,361 36	
Special Drafts, interest on County Debt	.....	.....	72,752 44	
Special Drafts, other than interest	9,086 90	.....	‡ 36,268 84	
Bail Refunded	.....	.....	525 00	
County fines to complainant	100 00	.....	762 60	
Old Claims, County Account,	.....	.....	83 80	
Pay Roll Tailings	292 00	.....	521 59	
		104,364 65		961,275 63
Total Payments	.....	$2,208,311 30	.....	$18,060,106 50

* Amount of County Requisitions through County Auditor's office for September	$94,885 64
Less not paid	1,008 44
	$93,877 20
Add paid on outstanding drafts for current year	1,008 55
	$94,885 75
† Amount of County Requisitions through County Auditor's office from February 1, 1909	$851,916 66
Less not paid	1,555 30
	$850,361 36
‡ Includes County Debt paid	$8,000 00

RECAPITULATION.

Balance February 1, 1909		$2,798,766 34
Receipts for eight months, City account	$17,645,231 80	
" " " " County account	215,405 93	
		17,860,637 73
		$20,659,404 07
Payments for eight months, City account	$17,098,830 87	
" " " " County account	961,275 63	
		18,060,106 50
Balance September 30, 1909, as shown in detail		$2,599,297 57
Balance of cash on hand September 30, 1909, available for Regular Appropriations, Loans, etc.		$843,412 40
Balances, Special and Trust accounts		1,748,770 24
Balances, Trust Fund accounts		7,114 93
		$2,599,297 57

Balance September 30, 1909, per Preceding Statements as follows:

First National Bank	$156,829 02	
Merchants National Bank	72,198 91	
Merchants National Bank, sidewalk assessments tailing account	5,032 42	
National Bank of Commerce	110,937 62	
National Security Bank, pay roll tailings account	36,170 25	
National Shawmut Bank	389,671 34	
Second National Bank	179,708 58	
State National Bank	274,463 98	
Webster and Atlas National Bank, account No. 1,	430,000 00	
Webster and Atlas National Bank, account No. 2,	6,129 59	
Boston Safe Deposit and Trust Company	120,852 30	
Old Colony Trust Company	216,830 54	
		$1,998,824 55
Merchants National Bank, Andrew Carnegie Donation	$15,657 97	
National Bank of Commerce, George F. Parkman Fund	253,281 00	
Boston Safe Deposit and Trust Company, George F. Parkman Fund, Income	210,131 32	
Second National Bank, Franklin Fund	2,850 98	
Commonwealth Trust Company, Burnham City Hospital Building Fund	720 80	
Commonwealth Trust Company, Patrick A. Collins Hospital Memorial Fund	2,332 51	
Mechanics Trust Company, John Foster Fund	473 61	
Old Colony Trust Company, P. F. Sullivan Public Library Fund	5,058 91	
		490,507 10
		$2,489,331 65
Cash and cash vouchers in office, including County and other duly authorized payments, in advance of Mayor's and County Auditor's drafts for the same		109,965 92
		$2,599,297 57

Statement of Trust Funds in Custody of City Treasurer.

Babcock Music	$3,110 12
Billings Westerly Cemetery	5,000 00
City Hospital	79,353 31
Dorchester North Burial Ground	3,518 50
Dorchester South Cemetery	698 00
Evergreen Cemetery	15,920 81
Fitzgerald Firemen's Gold Medal	1,000 00
Thomas Fitzgerald	1,000 00
Foss Seventeenth of June and Flag	4,000 00
John Foster	473 61
Franklin, First Part	49,850 98
" Second Part	185,065 07
Franklin Union, Andrew Carnegie Donation	476,136 45
Charles E. French Funds:	
Burial Grounds, Care	10,000 00
Old State House, Repair	3,000 00
Boston Common, Tree	5,000 00
George B. Hyde	4,595 95
Ellen C. Johnson Bequest	3,984 12
John Larkin	200 00
Mount Hope Cemetery	105,110 82
George F. Parkman Fund	1,098,734 27
Phillips Street	20,000 00
Police Charitable	207,550 00
Poor Widows'	3,200 00
Public Library	445,835 71
George L. Randidge	50,000 00
Sawyer Marcella Street Home	2,400 00
School	122,210 93
George L. Thorndike	10,000 00
Permanent School Pension Fund	60,889 10
Public School Teachers' Retirement	285,631 33
Total	$3,263,469 08

Balance Sheet, September 30, 1909, as per Preceding Statement, as follows:

Amount of Funds invested in various securities . . .		$2,747,476 62
Amount of Funds, Cash deposited in Banks and in the custody of the City Treasurer:		
Commonwealth Trust Company, Burnham Hospital Building Fund	$720 80	
Commonwealth Trust Company, Patrick A. Collins Hospital Memorial Fund . . .	2,332 51	
Mechanics Trust Company, John Foster Fund,	473 61	
Second National Bank, Franklin Fund, First Part	2,850 98	
Merchants National Bank, Franklin Union, Andrew Carnegie Donation	15,657 97	
National Bank of Commerce, George F. Parkman Fund	253,281 00	
Boston Safe Deposit and Trust Company, George F. Parkman Fund, Income . . .	210,131 32	
American Trust Company, Public School Teachers' Retirement Fund	16,481 33	
First National Bank, Permanent School Pension Fund	1,889 10	
Old Colony Trust Company, P. F. Sullivan Public Library Fund	5,058 91	
	$508,877 53	
Cash in custody of City Treasurer: Sundry Trust Funds, balances . . .	7,114 93	
		515,992 46
Total amount of Funds September 30, 1909 . . .		$3,263,469 08

DEBT AND SINKING FUND STATEMENT.

Statement of the receipts and payments of the Board of Commissioners of the Sinking Funds for the month ending September 30, 1909, and for eight months of the financial year 1909–1910, beginning February 1, 1909, and ending January 31, 1910.

	Statement for the month of September, 1909.		Statement for eight months of the Financial Year 1909-1910.	
Balance of Cash January 31, 1909	.....	.....	.....	$3,214,203 56
Balance of Cash August 31, 1909	.....	$1,704,731 81		
Receipts in 1909-1910:				
Interest on Bank Deposits	$3,980 95	.....	$44,810 06	
Interest on Investments	1,347 50	.....	577,093 10	
Investments Cancelled	.....	.....	163,000 00	
Premium on Loans Negotiated,	.....	.....	90,474 39	
Revenue from Betterments, Assessments, etc	21,359 36	.....	178,039 27	
		26,687 81		1,053,416 82
		$1,731,419 62		$4,267,620 38
Payments in 1909-1910:				
City Treasurer, —				
Cancellation of Debt	.....	.....	$163,000 00	
Redemption of Debt	$120,000 00	.....	381,500 00	
Investments purchased	.....	.....	2,091,461 64	
Interest on investments purchased	.....	.....	5,582 34	
Premium on investments purchased	.....	.....	14,656 78	
		120,000 00		2,656,200 76
Balance of Cash September 30, 1909	.....	$1,611,419 62	.....	$1,611,419 62

TOTAL SINKING FUND DEBT LIABILITIES.

Classification of Debt.	Issued in 1909-10.	Paid in 1909-10.	Outstanding.
Atlantic Avenue Extension Sinking Fund Debt	.....	.....	$297,900 00
Blue Hill and Other Avenues Sinking Fund Debt	.....	.....	2,260,000 00
Cambridge Bridge Sinking Fund Debt	$2,100 00	.....	1,352,900 00
Charles River Basin Sinking Fund Debt	.....	.....	800,000 00
Fifteen Year Sinking Fund Debt	.....	.....	1,300,000 00
Highways, Making of, Sinking Fund Debt, No. 1	250,000 00	.....	4,343,201 00
Highways, Making of, Sinking Fund Debt, No. 2	.....	.....	7,127,000 00
Improved Sewerage Sinking Fund Debt	.....	.....	500,000 00
New Ferry Landing Sinking Fund Debt	.....	.....	500,000 00
New Public Library Special Sinking Fund Debt	.....	.....	610,000 00
Public Park Sinking Fund Debt	.....	.....	5,481,410 98
Public Park Special Sinking Fund Debt	.....	.....	10,852,500 00
Rapid Transit Debt:			
Rapid Transit Sinking Fund Debt	.....	.....	4,416,000 00
Boston Tunnel and Subway Sinking Fund Debt,	300,000 00	.....	8,256,700 00
Cambridge Connection Sinking Fund Debt	350,000 00	.....	350,000 00
East Boston Tunnel Sinking Fund Debt	.....	.....	3,193,000 00
Charlestown Bridge Sinking Fund Debt, No. 1	.....	.....	750,000 00
Charlestown Bridge Sinking Fund Debt, No. 2	.....	.....	805,000 00
Riverbank Subway Sinking Fund Debt	.....	.....	5,000 00
Schoolhouses Sinking Fund Debt, No. 1	250,000 00	.....	1,005,000 00
Schoolhouses Sinking Fund Debt, No. 2	750,000 00	.....	14,323,525 00
Separate Systems of Drainage S. F. Debt, No. 1	.....	.....	3,300,000 00
Separate Systems of Drainage S. F. Debt, No. 2	664,000 00	.....	919,000 00
Sewerage Loan Sinking Fund Debt, No. 1	.....	.....	8,449,000 00
Sewerage Loan Sinking Fund Debt, No. 2	300,000 00	.....	600,000 00
Stony Brook Improvement Sinking Fund Debt	.....	.....	1,034,000 00
Ten Year Sinking Fund Debt	.....	$197,500 00	13,000 00
Twenty Year Sinking Fund Debt	.....	.....	18,730,369 02
Thirty Year Sinking Fund Debt, No. 1	69,000 00	.....	517,000 00
Thirty Year Sinking Fund Debt, No. 2	50,000 00	.....	1,317,000 00
Suffolk County Courthouse Sinking Fund Debt	.....	.....	2,921,000 00
Cochituate Water Sinking Fund Debt	.....	347,000 00	3,902,500 00
Total Liabilities, September 30, 1909	$2,985,100 00	$544,500 00	*$110,232,006 00

* Total Sinking Fund Debt Liabilities	$110,232,006 00
Serial Loan Debt (County of Suffolk)	459,000 00
Debt issued by the Commonwealth (chapter 534, Acts 1906) for enlargement of Suffolk County Courthouse	228,000 00
Total Funded Debt	$110,919,006 00

TOTAL RESOURCES.

NAME OF SINKING FUND.	Cash.	Investment.	Total Resources.
Atlantic Avenue Extension	$62,574 56	$277,000 00	$339,574 56
Blue Hill and Other Avenues	8,343 83	956,100 00	964,443 83
Cambridge Bridge	5,081 39	155,050 00	160,131 39
Charles River Basin	4,607 96	59,000 00	63,607 96
Fifteen Year	28,678 62	97,500 00	126,178 62
Highways, Making of, No. 1	139,982 95	760,200 00	900,182 95
Highways, Making of, No. 2	105,917 83	2,108,000 00	2,213,917 83
Improved Sewerage, Special	31,193 75	321,000 00	352,193 75
New Ferry Landing	43,339 10	190,500 00	233,839 10
New Public Library, Special	23,751 41	402,600 00	426,351 41
Public Park	8,997 71	2,692,800 00	2,701,797 71
Public Park, Special	96,663 13	4,510,000 00	4,606,663 13
Rapid Transit:			
Rapid Transit	208,613 94	940,000 00	1,148,613 94
Boston Tunnel and Subway	95,807 78	222,300 00	318,107 78
Cambridge Connection	10,710 62	.....	10,710 62
East Boston Tunnel	118,510 30	125,000 00	243,510 30
Charlestown Bridge, No. 1	20,298 25	143,000 00	163,298 25
Charlestown Bridge, No. 2	29,688 26	165,600 00	195,288 26
Schoolhouses, No. 1	45,268 42	93,000 00	138,268 42
Schoolhouses, No. 2	154,649 56	2,646,500 00	2,801,149 56
Separate Systems of Drainage, No. 1	86,445 52	105,000 00	191,445 52
Separate Systems of Drainage, No. 2	24,566 76	13,000 00	37,566 76
Sewerage Loan, No. 1	102,187 57	2,143,000 00	2,245,187 57
Sewerage Loan, No. 2	10,465 66	19,000 00	29,465 66
Stony Brook Improvement	41,456 89	365,400 00	406,856 89
Ten Year	8,992 16	11,000 00	19,992 16
Twenty Year	17,654 90	9,326,080 00	9,343,734 90
Thirty Year, No. 1	21,928 30	107,600 00	129,528 30
Thirty Year, No. 2	48,759 82	56,000 00	104,759 82
Suffolk County Courthouse	5,153 52	1,219,500 00	1,224,653 52
Cochituate Water	1,129 15	3,351,500 00	3,352,629 15
Total Resources, September 30, 1909	$1,611,419 62	$33,582,230 00	$35,193,649 62

CASH ON DEPOSIT IN NATIONAL BANKS AND TRUST COMPANIES.

Atlantic Nat. Bank	$48,578 29	American Trust Co.	$51,573 51
Boylston Nat. Bank	34,913 25	Bay State Trust Co.	45,670 44
Commercial Nat. Bank	52,364 65	Beacon Trust Co.	47,403 16
Eliot Nat. Bank	43,576 41	Boston Safe Deposit and Trust Co.	62,961 97
First Nat. Bank	60,508 82	City Trust Co.	62,581 00
First Ward Nat. Bank	32,321 72	Columbia Trust Co.	15,813 35
Fourth Nat. Bank	54,376 50	Commonwealth Trust Co.	49,060 93
Nat. Bank of Commerce	53,294 18	Federal Trust Co.	52,049 04
Nat. Market Bank of Brighton,	27,673 48	International Trust Co.	52,296 26
Nat. Rockland Bank	55,767 69	Mattapan Deposit and Trust Co.	26,683 81
Nat. Security Bank	28,026 61	Mechanics Trust Co.	1,930 79
Nat. Union Bank	57,233 99	New England Trust Co.	50,110 11
Old Boston Nat. Bank	49,309 36	Old Colony Trust Co.	59,693 28
Peoples Nat. Bank	52,220 11	Puritan Trust Co.	20,596 29
Second Nat. Bank	60,461 63	State Street Trust Co.	47,078 99
South End Nat. Bank	10,183 77	United States Trust Co.	50,091 92
State Nat. Bank	62,674 05		$1,583,420 11
Webster and Atlas Nat. Bank	54,737 02		
Winthrop Nat. Bank	49,603 73	Merchants Nat. Bank	27,999 51
		Total Deposits, Sept. 30, 1909,	$1,611,419 62

CHARLES H. SLATTERY,
Treasurer of the Board of Commissioners of Sinking Funds of City of Boston.

SINKING FUND DEBT DUE IN FINANCIAL YEAR 1909-1910.

CLASSIFICATION OF DEBT.	Due in July, 1909.	Due in October, 1909.	Due in December, 1909.	Total.
Public Park Sinking Fund Debt.....	.....	.....	$2,000 00	$2,000 00
Ten Year Sinking Fund Debt.....	$197,500 00	.....	.....	197,500 00
Cochituate Water Sinking Fund Debt,	64,000 00	$120,000 00	.....	184,000 00
	$261,500 00	$120,000 00	$2,000 00	$383,500 00
Paid during the year.....	261,500 00	120,000 00	.....	* 381,500 00
Totals, September 30, 1909.....	.....	.....	$2,000 00	$2,000 00

Amount of Above Sinking Fund Debt, Payable in 1909-1910, and Held by Board of Commissioners of Sinking Funds as Investments.

NAME OF SINKING FUND.	Due in December, 1909.	Total.
Fifteen Year Sinking Fund.....	$2,000 00	$2,000 00
Totals, September 30, 1909.....	$2,000 00	$2,000 00

* Debt due and paid.....	$381,500 00
Cochituate Water Debt Cancelled.....	163,000 00
	$544,500 00

FUNDED DEBT.

When Due, and Amount of said Debt Held by the Sinking Funds as Investments.

Due in Financial Year.	Amount of Debt Due.	Amount of Debt held by the Sinking Funds as Investments.
1909-10	$2,000 00	$2,000 00
1910-11	241,000 00	
1911-12	1,892,500 00	257,000 00
1912-13	3,020,925 00	839,200 00
1913-14	5,276,600 00	1,582,000 00
1914-15	1,744,300 00	1,307,800 00
1915-16	2,997,550 00	1,430,150 00
1916-17	2,792,800 00	888,500 00
1917-18	2,835,000 00	607,000 00
1918-19	2,052,780 00	749,480 00
1919-20	4,691,300 00	712,100 00
1920-21	1,154,000 00	453,300 00
1921-22	3,253,650 00	1,579,100 00
1922-23	4,347,900 00	2,079,500 00
1923-24	2,970,075 00	544,000 00
1924-25	3,243,725 00	679,000 00
1925-26	1,395,000 00	864,500 00
1926-27	1,820,900 00	625,150 00
1927-28	3,241,700 00	640,700 00
1928-29	3,084,650 00	1,682,000 00
1929-30	5,300,800 00	634,000 00
1930-31	2,449,550 00	762,000 00
1931-32	3,070,000 00	3,037,200 00
1932-33	4,426,301 00	1,127,000 00
1933-34	3,300,000 00	1,800,000 00
1934-35	1,801,500 00	894,000 00
1935-36	4,986,000 00	519,500 00
1936-37	5,907,000 00	451,000 00
1937-38	5,394,000 00	1,976,600 00
1938-39	1,613,900 00	250,000 00
1939-40	2,133,000 00	10,000 00
1940-41	250,000 00	
1941-42	456,000 00	456,000 00
1942-43	1,000,000 00	300,000 00
1943-44	1,550,000 00	54,000 00
1944-45	4,892,000 00	150,000 00
1945-46	3,710,700 00	326,000 00
1946-47	1,738,150 00	577,150 00
1947-48	1,540,850 00	776,300 00
1948-49	2,003,900 00	
1949-50	650,000 00	
Totals September 30, 1909	$110,232,006 00	* $31,623,230 00

* Amount of City of Boston Funded Debt held as investment	$31,623,230 00
" " " " " Serial Loan Debt held as investment	459,000 00
" " " " " Temporary Loan held as investment	1,000,000 00
" " Commonwealth of Massachusetts Bonds held as investments	500,000 00
Total investments (see page 13)	$33,582,230 00

ALLIED PRINTING TRADES UNION LABEL COUNCIL BOSTON MASS. 21

[Document 140 — 1909.]

AUDITOR'S MONTHLY EXHIBIT.

GENERAL AND SPECIAL APPROPRIATIONS

FOR

1909-1910.

Auditing Department,
City Hall, Boston, October 1, 1909.

To the Mayor, City Council, and Heads of Departments:

Sirs, — The undersigned, in compliance with chapter 486, section 25, of the Acts of 1909, and chapter 6, section 7, Revised Ordinances of 1898, herewith presents an exhibit of the General and Special Appropriations for the present financial year of 1909–1910, as shown in the books in his office, October 1, 1909, including the October draft — being nine months' drafts — exhibiting the original appropriations, the balances brought forward from 1908–1909, the amounts drawn October 1, the total expenditures, and the balance of each appropriation unexpended at that date; also a statement of the Debt, Sinking Funds and Right to Borrow, September 30, 1909.

The October Draft comprises special payments and weekly pay rolls during the month of September and pay rolls and bills payable October 1, 1909.

Respectfully submitted,

J. Alfred Mitchell,
City Auditor.

REGULAR DEPARTMENT APPROPRIATIONS.

Object of Appropriations.	Balances from 1908–09.	Revenue received during 1909–10.	Loans issued in 1909–10.	Appropriations, 1909–10.	Total Credits.	October Draft.	Expenditures for 1909–10.	Balances Unexpended.
Art Department	.....	.....	.....	$400 00	$400 00	$100 00	$216 81	$183 19
Assessing Department	.....	.....	.....	169,400 00	169,400 00	17,103 20	131,818 92	37,581 08
Auditing Department	.....	.....	.....	41,000 00	41,000 00	3,246 41	27,697 45	13,302 55
Bath Department	.....	.....	.....	175,000 00	175,000 00	18,176 27	113,891 63	61,108 37
Board of Aldermen:								
Salaries	.....	.....	.....	21,500 00	21,500 00	1,666 00	15,720 83	5,779 17
Contingent Expenses	.....	.....	.....	5,000 00	5,000 00	286 33	594 60	4,405 40
Building Department:								
Department Expenses	.....	.....	.....	105,000 00	105,000 00	8,436 58	68,539 65	36,460 35
Board of Appeal	.....	.....	.....	5,800 00	5,800 00	50 00	2,248 28	3,551 72
Cemetery Department	.....	$2,510 30	.....	70,000 00	72,510 30	6,098 77	50,293 32	22,216 98
City Clerk Department	.....	.....	.....	45,000 00	45,000 00	3,280 34	29,672 99	15,327 01
City Council:								
City Council Proceedings	.....	.....	.....	15,000 00	15,000 00	2,036 75	10,232 79	4,767 21
Incidental Expenses	.....	.....	.....	10,000 00	10,000 00	300 81	8,327 65	1,672 35
City Debt Requirements:								
City Debt	.....	.....	.....	1,597,784 00	1,597,784 00	.....	.....	1,597,784 00
Interest	$128,000 00	3,131 97	.....	3,240,000 00	3,371,131 97	220 00	1,572,442 26	1,798,689 71
City Messenger Department	.....	.....	.....	35,000 00	35,000 00	2,384 21	23,193 73	11,806 27
Clerk of Committees Department	.....	.....	.....	16,250 00	16,250 00	1,060 48	10,670 68	5,579 32
Collecting Department	.....	.....	.....	126,450 00	126,450 00	9,580 60	90,791 47	35,658 53
Common Council:								
Salaries of Councilmen	.....	.....	.....	22,500 00	22,500 00	1,850 00	16,777 50	5,722 50
Contingent Expenses	.....	.....	.....	2,500 00	2,500 00	71 38	418 55	2,081 45
Salaries of Clerk and Assistants	.....	.....	.....	5,400 00	5,400 00	444 68	3,971 52	1,428 48
Consumptives' Hospital Department	.....	201 35	.....	165,000 00	165,201 35	13,598 87	88,526 35	76,675 00
Carried forward	$128,000 00	$5,843 62	.....	$5,873,984 00	$6,007,827 62	$89,991 68	$2,266,046 98	$3,741,780 64

REGULAR DEPARTMENT APPROPRIATIONS.— *Continued.*

OBJECT OF APPROPRIATIONS.	Balances from 1908–09.	Revenue received during 1909–10.	Loans issued in 1909–10.	Appropriations, 1909–10.	Total Credits.	October Draft.	Expenditures for 1909–10.	Balances Unexpended.
Brought forward	$128,000 00	$5,843 62	.....	$5,873,984 00	$6,007,827 62	$89,991 68	$2,266,046 98	$3,741,780 64
Election Department	.....	.....	.....	160,000 00	160,000 00	9,708 30	61,177 38	98,822 62
Engineering Department	.....	.....	.....	84,000 00	84,000 00	6,772 60	55,465 60	28,534 40
Finance Commission	.....	.....	.....	18,000 00	18,000 00	1,372 15	3,131 72	14,868 28
Fire Department	.....	.....	.....	1,540,567 00	1,540,567 00	128,057 34	983,852 83	556,714 17
Health Department	.....	.....	.....	205,000 00	205,000 00	20,597 92	156,384 10	48,615 90
Hospital Department	.....	982 00	.....	600,000 00	600,982 00	74,627 05	400,026 88	200,955 12
Children's Institutions Department:								
Placing Out and Office Division	.....	171 00	.....	91,500 00	91,671 00	7,414 57	66,435 12	25,235 88
Parental School	.....	1,251 88	.....	63,000 00	64,251 88	7,838 51	42,021 12	22,230 76
Suffolk School for Boys	.....	1,869 60	.....	55,000 00	56,869 60	6,367 62	32,253 92	24,615 68
Boston Insane Hospital	.....	.....	.....	.....	.....	135 23	135 23	($135.23 to be provided for.)
Institutions Registration Department	.....	.....	.....	20,000 00	20,000 00	1,737 53	15,893 03	4,106 97
Boston Infirmary Department:								
Boston Almshouse and Hospital	.....	.....	.....	145,000 00	145,000 00	11,062 16	106,539 60	38,460 40
Almshouse, Charlestown	.....	.....	.....	17,000 00	17,000 00	1,050 60	14,557 48	2,442 52
Pauper expenses	.....	.....	.....	13,700 00	13,700 00	1,410 50	9,459 25	4,240 75
Office expenses	.....	.....	.....	4,500 00	4,500 00	356 75	3,418 80	1,081 20
Steamer "John Howard"	.....	.....	.....	7,000 00	7,000 00	352 44	3,503 93	3,496 07
Steamer "Monitor"	.....	.....	.....	25,000 00	25,000 00	1,666 45	19,738 90	5,261 10
Law Department	.....	.....	.....	50,000 00	50,000 00	3,701 26	36,518 86	13,481 14
Carried forward	$128.000 00	$10,118 10	.....	$8,973,251 00	$9,111,369 10	$374,220 66	$4,276,560 73	$4,834,943 60

REGULAR DEPARTMENT APPROPRIATIONS. — *Continued.*

Object of Appropriations.	Balances from 1908–09.	Revenue received during 1909–10.	Loans issued in 1909–10.	Appropriations, 1909–10.	Total Credits.	October Draft.	Expenditures for 1909–10.	Balances Unexpended.
Brought forward	$128,000 00	$10,118 10	.....	$8,973,251 00	$9,111,369 10	$374,220 66	$4,276,560 73	$4,834,943 60
Library Department	100 00	.....	.....	349,455 00	349,555 00	27,554 00	232,055 67	117,499 33
Market Department	.....	.....	.....	10,901 00	10,901 00	889 61	7,755 46	3,145 54
Mayor:								
Office Expenses, etc.	.....	.....	.....	50,000 00	50,000 00	3,297 19	34,983 62	15,016 38
Public Celebrations	240 00	285 62	.....	31,000 00	31,525 62	736 00	30,763 37	762 25
Music Department	.....	.....	.....	19,000 00	19,000 00	1,940 23	16,905 07	2,094 93
Overseeing of the Poor Dept.	.....	.....	.....	147,013 00	147,013 00	9,576 25	103,412 08	43,600 92
Park Department	.....	2,834 05	.....	350,000 00	352,834 05	33,954 27	256,355 21	96,478 84
Police:								
Police Department	.....	4,026 75	.....	2,132,907 50	2,136,934 25	161,077 29	1,398,472 71	738,461 54
Licensing Board	.....	.....	.....	37,500 00	37,500 00	2,650 05	25,449 87	12,050 13
Printing Department:								
City Documents, etc.	.....	297 00	.....	35,000 00	35,297 00	8,838 09	34,731 84	565 16
Operating Expenses	13,282 30	116,757 02	.....	.....	130,039 32	13,783 14	110,319 77	19,719 55
Public Buildings Department	.....	60 00	.....	250,387 00	250,447 00	12,891 09	109,803 03	140,643 97
Public Grounds Department	.....	6,978 15	.....	140,000 00	146,978 15	9,670 40	96,232 40	50,745 75
Registry Department	.....	.....	.....	37,000 00	37,000 00	2,360 09	22,068 25	14,931 75
Reserve Fund	.....	221 56	.....	144,000 00	144,221 56	1,317 59	32,685 38	111,536 18
Schools:								
School Committee	.....	.....	.....	3,793,708 25	3,793,708 25	301,148 44	2,733,816 16	1,059,892 09
Pensions to Teachers	62,213 01	.....	.....	65,043 19	127,256 20	817 50	67,654 13	59,602 07
Physical Education	12,147 26	.....	.....	52,034 56	64,181 82	9,539 01	49,918 52	14,263 30
Schoolhouse Department	.....	.....	.....	339,300 00	339,300 00	83,187 73	231,138 42	108,161 58
Sinking Funds Department	.....	.....	.....	2,500 00	2,500 00	145 47	1,806 08	693 92
Soldiers' Relief Department	.....	.....	.....	250,000 00	250,000 00	19,028 72	178,883 18	71,116 82
Statistics Department:								
Department Expenses	.....	.....	.....	11,200 00	11,200 00	1,230 38	5,031 17	6,168 83
City Record, Publication of	.....	124 90	.....	3,000 00	3,124 90	125 00	125 00	2,999 90
Street Department:								
Central Office	.....	.....	.....	22,782 00	22,782 00	1,902 44	16,441 45	6,340 55
Bridge Division	.....	162 17	.....	223,786 00	223,948 17	19,614 62	144,408 73	79,539 44
Carried forward	$215,982 57	$141,865 32	.....	$17,470,768 50	$17,828,616 39	$1,101,495 26	$10,217,777 30	$7,610,974 32

REGULAR DEPARTMENT APPROPRIATIONS.— *Concluded.*

Object of Appropriations.	Balances from 1908–09.	Revenue received during 1909–10.	Loans issued in 1909–10.	Appropriations, 1909–10.	Total Credits.	October. Draft.	Expenditures for 1909–10.	Balances Unexpended.
Brought forward	$215,982 57	$141,865 32	.....	$17,470,768 50	$17,828,616 39	$1,101,495 26	$10,217,777 30	$7,610,974 32
Ferry Division	.....	.....	.....	230,000 00	230,000 00	14,001 47	144,985 57	85,014 43
Lamp Division	.....	.....	.....	800,000 00	800,000 00	56,978 86	534,740 87	265,259 13
Paving Division	.....	2,958 09	.....	1,150,000 00	1,152,958 09	101,889 56	649,002 62	503,955 47
Sanitary Division	.....	.....	.....	663,000 00	663,000 00	49,354 58	424,083 01	238,916 99
Sewer Division	.....	749 58	.....	350,000 00	350,749 58	29,318 53	204,630 37	146,119 21
Street Cleaning and Watering Division	.....	.....	.....	605,000 00	605,000 00	48,291 78	391,148 24	213,851 76
Street Laying-Out Dept.	.....	.....	.....	78,000 00	78,000 00	6,247 81	55,369 81	22,630 19
Supply Department	.....	.....	.....	12,500 00	12,500 00	902 71	7,057 11	5,442 89
Treasury Department	.....	.....	.....	47,975 00	47,975 00	3,894 74	35,819 68	12,155 32
Weights and Measures Dept.	.....	.....	.....	24,000 00	24,000 00	1,739 59	15,833 20	8,166 80
Wire Department	.....	.....	.....	55,000 00	55,000 00	4,475 53	36,412 25	18,587 75
County of Suffolk:								
County of Suffolk	.....	.....	.....	1,025,000 00	1,025,000 00	73,427 09	740,553 12	284,446 88
County Debt	.....	.....	.....	65,716 00	65,716 00	17,000 00	25,000 00	40,716 00
County Interest	70 00	.....	.....	132,330 00	132,400 00	.....	72,752 44	59,647 56
Penal Institutions Dept.:								
House of Correction	.....	195 00	.....	200,000 00	200,195 00	15,306 33	164,107 88	36,087 12
Office Expenses	.....	.....	.....	20,000 00	20,000 00	1,826 50	15,690 96	4,309 04
	$216,052 57	$145,767 99	.....	$22,929,289 50	$23,291,110 06	$1,526,150 34	$13,734,964 43	$9,556,280 86
	Less to be provided for							135 23
								$9,556,145 63

LOAN, REVENUE, AND SPECIAL APPROPRIATIONS.

Object of Appropriations.	Balances from 1908–09.	Revenue received during 1909–10.	Loans issued in 1909–10.	Appropriations, 1909–10.	Total Credits.	October Draft.	Expenditures for 1909–10.	Balances Unexpended.	Loans authorized but not issued
Bath Department:									
Bath house, Charlestown									$30,000 00
Bath house, Dewey beach	$2,000 00				$2,000 00			$2,000 00	
Bath house, North End	12,327 94				12,327 94		$4,954 02	7,373 92	
Bath house, Orient Heights,									5,000 00
Bath house, Tenean beach,	2,000 00				2,000 00			2,000 00	
Bathing Establishment, Ward 15	848 08				848 08			848 08	50,000 00
Gymnasium, East Boston									75,000 00
Gymnasium, Ward Building, Ward 8				$10,000 00	10,000 00			10,000 00	
Handball court and shower baths, L-street Bath house									2,500 00
L-street Bath, addition for women									35,000 00
North End Pier, Buildings, etc				10,000 00	10,000 00	$257 68	257 68	9,742 32	
Cemetery Department:									
Dorchester North Burying Ground, stone wall and fence									6,000 00
Evergreen Cemetery, enlargement									40,000 00
Mt. Hope Cemetery, enlargement									40,000 00
City Loans, Redemption of		$544,500 00			544,500 00		544,500 00		
Payments to date:									
Redemption of City Debt Proper.....$197,500.00									
Redemption of Cochituate Water Debt,$347,000.00						120,000 00			
Consumptives' Hospital Department:									
Buildings and equipment	2,238 32				2,238 32		1,864 80	373 52	
Carried forward	$19,414 34	$544,500 00		$20,000 00	$583,914 34	$120,257 68	$551,576 50	$32,337 84	$283,500 00

LOAN, REVENUE, AND SPECIAL APPROPRIATIONS.— *Continued.*

OBJECT OF APPROPRIATIONS.	Balances from 1908–09.	Revenue received during 1909–10.	Loans issued in 1909–10.	Appropriations, 1909–10.	Total Credits.	October Draft.	Expenditures for 1909–10.	Balances Unexpended.	Loans authorized but not issued
Brought forward	$19,414 34	$544,500 00		$20,000 00	$583,914 34	$120,257 68	$551,576 50	$32,337 84	$283,500 00
Completion of second ward,									10,000 00
Cottage ward for women									15,000 00
Domestic building									100,000 00
Hospital for Consumptives,	146,913 85				146,913 85	11,023 92	66,521 01	80,392 84	
Damages by Dogs, etc.		1,561 70			1,561 70		1,561 70		
Fire Department:									
Engine 29, Ladder 11 house, alterations	4,000 00				4,000 00			4,000 00	
Fire station, Oak square and Faneuil section									15,000 00
House and apparatus, Parker Hill	14,972 10				14,972 10			14,972 10	
House, land and apparatus, Forest Hills	29,972 10				29,972 10	2,218 41	7,299 53	22,672 57	
House, land and apparatus, Orient Heights	14,969 10				14,969 10			14,969 10	
Landing for fire boat and quarters for men	10,000 00				10,000 00	6 09	9,695 56	304 44	
New fire boat	59,312 26				59,312 26	13,844 60	42,234 23	17,078 03	55,000 00
New quarters for fire boat crew, Boston side									15 000 00
Highways, making of	111,707 56		$250,000 00		361,707 56		65,735 86	295,971 70	300,000 00
Payments to date:									
St. Construction, $47,448.64						16,716 48			
Land Damages 18,287.22						225 00			
Hospital Department:									
Emergency Hospital, East Boston, Equipment	4,606 22				4,606 22		341 09	4,265 13	
Hospital Buildings, Improvements	10,958 68				10,958 68	1,732 50	4,810 84	6,147 84	
New ward for isolated patients	2,130 08				2,130 08			2,130 08	
Carried forward	$428,956 29	$546,061 70	$250,000 00	$20,000 00	$1,245,017 99	$166,024 68	$749,776 32	$495,241 67	$793,500 00

LOAN, REVENUE, AND SPECIAL APPROPRIATIONS.—*Continued.*

OBJECT OF APPROPRIATIONS.	Balances from 1908–09.	Revenue received during 1909–10.	Loans issued in 1909–10.	Appropriations, 1909–10.	Total Credits.	October Draft.	Expenditures for 1909–10.	Balances Unexpended.	Loans authorized but not issued
Brought forward	$428,956 29	$546,061 70	$250,000 00	$20,000 00	$1,245,017 99	$166,024 68	$749,776 32	$495,241 67	$793,500 00
Surgical Out-Patient Department Building	1,296 37				1,296 37			1,296 37	
Ward Building for Measles,	3,661 21				3,661 21	102 75	1,861 82	1,799 39	
Children's Institutions Department:									
School Building, Parental School	50,000 00				50,000 00		204 70	49,795 30	
Insane Hospital Department:									
Land and Buildings									125,000 00
Boston Infirmary Department:									
Mortuary and receiving room, Long Island	86 66				86 66			86 66	
New Boiler, Long Island	2,000 00				2,000 00		1,986 23	13 77	
Wharf, Long Island	860 59				860 59		145 27	715 32	
Library Department:									
Branch Library, Charlest'n: Estate	15,000 00				15,000 00			15,000 00	
Alterations and completion	15,000 00				15,000 00			15,000 00	
Library Building, Dartmouth street	54,640 44				54,640 44			54,640 44	
Mayor:									
Old Provincial State House,	7,500 00				7,500 00	510 00	1,860 00	5,640 00	
Park Department:									
Public Park Lands	89 75				89 75			89 75	
Ashmont playground, sanitary	4,000 00				4,000 00			4,000 00	
Billings Field, sanitary and shelter	5,000 00				5,000 00			5,000 00	
Castle Island, sanitary	2,545 49				2,545 49	241 43	261 93	2,283 56	
Carried forward	$590,636 80	$546,061 70	$250,000 00	$20,000 00	$1,406,698 50	$166,878 86	$756,096 27	$650,602 23	$918,500 00

LOAN, REVENUE, AND SPECIAL APPROPRIATIONS. — *Continued.*

OBJECT OF APPROPRIATIONS.	Balances from 1908–09.	Revenue received during 1909–10.	Loans issued in 1909–10.	Appropriations, 1909–10.	Total Credits.	October Draft.	Expenditures for 1909–10.	Balances Unexpended.	Loans authorized but not issued
Brought forward	$590,636 80	$546,061 70	$250,000 00	$20,000 00	$1,406,698 50	$166,878 86	$756,096 27	$650,602 23	$918,500 00
Charlesbank, addition to building and shower baths,	5,000 00	.....	.....	.....	5,000 00	.....	.....	5,000 00	
Charlestown playground, gymnastic apparatus	559 41	.....	.....	.....	559 41	.....	298 18	261 23	
Charlestown playground, sanitary	.....	.....	.....	.....	.....	.....	.....	.....	5,000 00
Columbus Avenue playground, sanitary and lockers	.....	.....	.....	.....	.....	.....	.....	.....	12,000 00
Commonwealth park, sanitary, open-air gymnasium and grading	2,192 12	.....	.....	.....	2,192 12	.....	.....	2,192 12	
Cottage-street playground, gymnastic apparatus, lockers, etc.	692 03	.....	.....	.....	692 03	.....	692 03		
First-street playground, lockers and gymnastic apparatus	1,804 09	.....	.....	.....	1,804 09	119 39	565 48	1,238 61	
Franklin Field locker building, completion of	8,500 00	.....	.....	.....	8,500 00	836 02	1,062 39	7,437 61	
Marcella-street playground, gymnastic apparatus and shower baths	4,000 78	.....	.....	.....	4,000 78	.....	.....	4,000 78	
Marine Park, Pier-head, completion of	1,667 28	.....	.....	.....	1,667 28	.....	.....	1,667 28	
Mystic playground, sanitary and shelter	5,000 00	.....	.....	.....	5,000 00	.....	.....	5,000 00	
North Brighton playground, extension of	5,000 00	.....	.....	.....	5,000 00	.....	.....	5,000 00	
Playground, Orient Heights	30,000 00	.....	.....	.....	30,000 00	.....	.....	30,000 00	
Carried forward	$655,052 51	$546,061 70	$250,000 00	$20,000 00	$1,471,114 21	$167,834 27	$758,714 35	$712,399 86	$935,500 00

LOAN, REVENUE, AND SPECIAL APPROPRIATIONS.—*Continued.*

OBJECT OF APPROPRIATIONS.	Balances from 1908–09.	Revenue received during 1909–10.	Loans issued in 1909–10.	Appropriations, 1909–10.	Total Credits.	October Draft.	Expenditures for 1909–10.	Balances Unexpended.	Loans authorized but not issued
Brought forward	$655,052 51	$546,061 70	$250,000 00	$20,000 00	$1,471,114 21	$167,834 27	$758,714 35	$712,399 86	$935,500 00
Playground, Parker Hill									60,000 00
Playground, Ward 7									25,000 00
Playground, Wards 7 and 9,	16,892 62				16,892 62		16 80	16,875 82	
Playgrounds, Ward 13									25,000 00
Playground, Ward 16									25,000 00
Playground, Ward 17						905 54	66,283 86	($66,283,86 to be provided for.)	80,000 00
Recreation Ground, M, N, East Eighth and East Ninth streets and Columbia road				5,000 00	5,000 00			5,000 00	
Roslindale playground, sanitary									7,500 00
Savin Hill Park	35,000 00				35,000 00		31,500 00	3,500 00	
Speedway, Franklin Field, completion of	495 96				495 96		119 50	376 46	
Wood Island Park, band stand				500 00	500 00			500 00	
Wood Island Park, flagpole				500 00	500 00			500 00	
Public Buildings Department:									
City Building, Adams and Arcadia streets, addition,	1,302 72				1,302 72		1,130 26	172 46	
East Boston courthouse and police station									80,000 00
New library building, Ward 22						500 00	500 00	($500.00 to be provided for.)	20,000 00
Public Grounds Department:									
Boston Common, Irrigation system		10,000 00			10,000 00			10,000 00	
Boston Common, parade ground, grading and lockers									12,000 00
Carried forward	$708,743 81	$556,061 70	$250,000 00	$26,000 00	$1,540,805 51	$169,239 81	$858,264 77	$749,324 60	$1,270,000 00

LOAN, REVENUE, AND SPECIAL APPROPRIATIONS. — *Continued.*

OBJECT OF APPROPRIATIONS.	Balances from 1908–09.	Revenue received during 1909–10.	Loans issued in 1909–10.	Appropriations, 1909–10.	Total Credits.	October Draft.	Expenditures for 1909–10.	Balances Unexpended.	Loans authorized but not issued
Brought forward	$708,743 81	$556,061 70	$250,000 00	$26,000 00	$1,540,805 51	$169,239 81	$858,264 77	$749,324 60	$1,270,000 00
Franklin square, sand gardens and gymnastic apparatus	.....	.....	.....	.....	.....	.....	.....	.....	2,500 00
Independence square, new walks	.....	.....	.....	4,000 00	4,000 00	.....	.....	4,000 00	10,000 00
Rapid Transit:									
Rapid Transit	31,060 65	.....	.....	.....	31,060 65	1,054 97	13,172 75	17,887 90	141,000 00
Rapid Transit Interest and Sinking-Fund	52 50	364,042 45	.....	.....	364,094 95	.....	134,707 50	229,387 45	
Boston Tunnel and Subway	235,501 38	5,944 15	300,000 00	.....	541,445 53	5,857 65	448,729 04	92,716 49	
Cambridge Connection	.....	469 86	350,000 00	.....	350,469 86	112 86	25,095 93	325,373 93	
Riverbank Subway	3,154 09	.....	.....	.....	3,154 09	251 52	939 83	2,214 26	
School Committee:									
High School of Commerce and School Administration Building	.....	.....	.....	.....	.....	.....	.....	.....	50,000 00
Land and Buildings for Schools	327,558 58	.....	1,000,000 00	.....	1,327,558 58	87,264 84	564,373 40	763,185 18	500,000 00
Sewerage Charges, Repayment of	216 36	.....	.....	.....	216 36	.....	.....	216 36	
Sidewalk Assessments, Repayment of	2,049 01	.....	.....	.....	2,049 01	.....	.....	2,049 01	
South Union Station (Chap. 516, Acts 1896)	.....	.....	.....	.....	.....	.....	.....	.....	425,000 00
Streets:									
Abolishment of Grade Crossings	.....	.....	.....	.....	.....	225 92	7,986 36	($7,986.36 to be provided for.)	
Land and buildings, Sanitary and Street Cleaning Divisions, Dorchester	50,275 85	.....	.....	.....	50,275 85	.....	.....	50,275 85	
Albany Street Bridge	.....	.....	.....	10,000 00	10,000 00	.....	.....	10,000 00	
Carried forward	$1,358,612 23	$926,518 16	$1,900,000 00	$40,000 00	$4,225,130 39	$264,007 57	$2,053,269 58	$2,246,631 03	$2,398,500 00

LOAN, REVENUE, AND SPECIAL APPROPRIATIONS.—*Continued.*

OBJECT OF APPROPRIATIONS.	Balances from 1908–09.	Revenue received during 1909–10.	Loans issued in 1909–10.	Appropriations, 1909–10.	Total Credits.	October Draft.	Expenditures for 1909–10.	Balances Unexpended.	Loans authorized but not issued
Brought forward	$1,358,612 23	$926,518 16	$1,900,000 00	$40,000 00	$4,225,130 39	$264,007 57	$2,053,269 58	$2,246,631 03	$2,398,500 00
Ashmont Bridge, extension				4,500 00	4,500 00			4,500 00	
Berkeley Street Bridge				5,500 00	5,500 00			5,500 00	
Broadway Bridge, rebuilding	889 69				889 69			889 69	37,000 00
Cambridge Bridge	359 26		2,100 00		2,459 26	1,035 75	3,588 87	($1,129.61 to be provided for.)	
Chelsea Bridge, north				5,000 00	5,000 00			5,000 00	
Chelsea Street Bridge	44,704 78				44,704 78	13,795 94	27,633 22	17,071 56	
Congress Street Bridge	24,791 69				24,791 69	4 20	14,428 05	10,363 64	
Footbridge, Dalton street to Boylston street						200 00	200 00	($200.00 to be provided for.)	10,000 00
Footbridge, Washington street to Hyde Park avenue									10,000 00
Granite Avenue Bridge				3,000 00	3,000 00			3,000 00	
Huntington Avenue Bridge	54,582 26				54,582 26	15,635 68	17,767 71	36,814 55	
Massachusetts Ave. Bridge	9,507 30				9,507 30		7,567 12	1,940 18	
Ferry Improvements	15 60				15 60			15 60	
Street Improvements	77,101 03	4,867 80			81,968 83	20,915 08	65,010 39	16,958 44	
Old Colony avenue, construction of	32,422 61				32,422 61	2,092 15	11,411 68	21,010 93	
Separate systems of Drainage	231,623 71		664,000 00		895,623 71	42,461 69	342,855 34	552,768 37	
Sewerage Works	51,295 77		300,000 00		351,295 77	24,126 10	212,240 14	139,055 63	
Street Laying-Out Dept.:									
Atlantic avenue extension (Chap. 466, Acts 1899)	8,635 08				8,635 08			8,635 08	
Hyde Park avenue, from Ashland street to Hyde Park line			69,000 00		69,000 00	6,341 83	15,770 96	53,229 04	
Carried forward	$1,894,541 01	$931,385 96	$2,935,100 00	$58,000 00	$5,819,026 97	$390,615 99	$2,771,743 06	$3,123,383 74	$2,455,500 00

LOAN, REVENUE, AND SPECIAL APPROPRIATIONS. — *Concluded.*

OBJECT OF APPROPRIATIONS.	Balances from 1908–09.	Revenue received during 1909–10.	Loans issued in 1909–10.	Appropriations, 1909–10.	Total Credits.	October Draft.	Expenditures for 1909–10.	Balances Unexpended.	Loans authorized but not issued
Brought forward	$1,894,541 01	$931,385 96	$2,935,100 00	$58,000 00	$5,819,026 97	$390,615 99	$2,771,743 06	$3,123,383 74	$2,455,500 00
Northern avenue and Sleeper street	7,820 31	.....	50,000 00	.....	57,820 31	7,621 65	48,047 01	9,773 30	
Washington street, West Roxbury (Chap. 574, Acts 1907)	2,390 00	.....	.....	.....	2,390 00	.....	6,038 00	($3,648.00 to be provided for.)	
Water Department[1]	.....	1,903,893 30	.....	.....	1,903,893 30	72,862 99	686,021 61	1,217,871 69	
County of Suffolk:									
Naturalization Fees	5,862 00	.....	.....	.....	5,862 00	.....	1,000 00	4,862 00	
Penal Institutions Department:									
New House of Correction,	9,123 67	.....	.....	.....	9,123 67	53 55	1,005 18	8,118 49	
House of Correction:									
Machinery and materials for Manufacturing	9,030 10	51,747 52	.....	.....	60,777 62	4,386 42	36,388 93	24,388 69	
Breakwater, etc., Deer Island	.....	50,000 00	.....	.....	50,000 00	8,684 26	14,512 21	35,487 79	
Wall, etc., Deer Island	9,003 45	.....	.....	.....	9,003 45	.....	1,524 47	7,478 98	
	$1,937,770 54	$2,937,026 78	$2,985,100 00	$58,000 00	$7,917,897 32	$484,224 86	$3,566,280 47	$4,431,364 68	$2,455,500 00
Less to be provided for								79,747 83	
								$4,351,616 85	

[1] See page 17.

TRUST FUNDS, ETC.

	Balances from 1908–09.	Revenue received during 1909–10.	Total Credits.	October Draft.	Expenditures for 1909–10.	Balances Unexpended.
Fitzgerald Firemen's Gold Medal Fund, Income	$125 75	$15 00	$140 75	.....	.....	$140 75
John Foster Trust Fund	468 28	5 33	473 61	.....	.....	473 61
Franklin Fund	17,469 70	1,007 58	18,477 28	$1,269 37	$16,915 21	1,562 07
Franklin Union	11,006 47	16,379 44	27,385 91	1,283 34	12,386 18	14,999 73
George B. Hyde Bequest	2,555 95	40 00	2,595 95	.....	.....	2,595 95
Hospital Department:						
Lamont G. Burnham Ward	9,192 11	77 09	9,269 20	389 01	8,937 41	331 79
Patrick A. Collins Memorial Library Fund	.....	1,832 51	1,832 51	.....	.....	1,832 51
Wyman Building Fund	150 00	100 00	250 00	49 00	227 75	22 25
Children's Institutions Department:						
Sawyer Marcella Street Home Fund, Income	584 03	47 00	631 03	.....	269 62	361 41
Ellen C. Johnson bequest	931 62	52 50	984 12	.....	.....	984 12
Library Department:						
Trust Funds Income	14,346 37	11,297 60	25,643 97	463 40	12,600 54	13,043 43
Patrick F. Sullivan Library Fund	5,000 00	58 91	5,058 91	.....	48 30	5,010 61
George F. Parkman Fund, Income*	.....	200,131 32	200,131 32	300 00	300 00	199,831 32
Phillips Street Fund, Income	3,973 62	350 00	4,323 62	2,500 00	3,932 06	391 56
Police Charitable Fund, Income	1,358 18	3,835 88	5,194 06	619 00	5,583 50	($389.44 to be provided for,)
Public Grounds Department:						
Tudor Bequest	296 84	.....	296 84	.....	.....	296 84
Randidge Trust Fund, Income	1,294 61	1,000 00	2,294 61	2,227 67	2,227 67	66 94
School Committee:						
Bowdoin Dorchester School Fund, Income	1,442 41	90 00	1,532 41	.....	.....	1,532 41
Eastburn School Fund, Income	1,612 10	217 50	1,829 60	.....	.....	1,829 60
Franklin Medal Fund, Income	254 35	17 50	271 85	.....	25 47	246 38
Gibson School Fund, Income	5,066 27	1,293 75	6,360 02	81 16	2,022 76	4,337 26
Horace Mann School Fund, Income	75 49	64 50	139 99	.....	62 07	77 92
	$77,204 15	$237,913 41	$315,117 56	$9,181 95	$65,538 54	$249,968 46
	Less to be provided for					389 44
						$249,579 02

*Transferred to Boston Common, Irrigation system, $10,000.

REFUNDS, ETC.

OBJECTS.	Balances from 1908–09.	Revenue received during 1909–10.	Total Credits.	October Draft.	Expenditures for 1909–10.	Balances Unexpended.
Duplicates and Overpayments	$25,321 44	$1,055 53	$26,376 97	.....	$245 72	$26,131 25
Highways, Making of, Street Construction Assessments protested	.....	165 79	165 79	.....	165 79	
Liquor Licenses	.....	9,162 68	9,162 68	$711 84	9,162 68	
Refunded Taxes	.....	11,592 88	11,592 88	31 83	11,592 88	
Residue from Tax Sales, etc	9,202 33	.....	9,202 33	.....	211 44	8,990 89
Sewerage Works, Assessments protested	.....	36 59	36 59	.....	36 59	
Tax Titles	158 02	.....	158 02	.....	.....	158 02
	$34,681 79	$22,013 47	$56,695 26	$743 67	$21,415 10	$35,280 16

RECAPITULATION.

	Balances from 1908–09.	Revenue received during 1909–10.	Loans issued in 1909–10.	Appropriations, 1909–10.	Total Credits.	October Draft.	Expenditures for 1909–10.	Balances Unexpended.	Loans authorized but not issued
Regular Department Appropriations	$216,052 57	$145,767 99	.....	$22,929,289 50	$23,291,110 06	$1,526,150 34	$13,734,964 43	$9,556,280 86	
Loan, Revenue and Special Appropriations	1,937,770 54	2,937,026 78	$2,985,100 00	58,000 00	7,917,897 32	484,224 86	3,566,280 47	4,431,364 68	$2,455,500 00
Trust Funds, etc	77,204 15	237,913 41	.....	.....	315,117 56	9,181 95	65,538 54	249,968 46	
Refunds, etc	34,681 79	22,013 47	.....	.....	56,695 26	743 67	21,415 10	35,280 16	
	$2,265,709 05	$3,342,721 65	$2,985,100 00	$22,987,289 50	$31,580,820 20	$2,020,300 82	$17,388,198 54	$14,272,894 16	$2,455,500 00
Less to be provided for								80,272 50	
								$14,192,621 66	

WATER DEPARTMENT.

	Appropriations for 1909–10.	October Draft.	Expenditures for 1909–10.	Balances Unexpended.
Current Expenses.....	$875,000 00	$72,835 99	$601,916 08	$273,083 92
Interest.....	164,360 00	.....	82,900 94	81,459 06
	$1,039,360 00	$72,835 99	$684,817 02	$354,542 98
Refunded Rates	.....	27 00	1,204 59	
	.....	$72,862 99	$686,021 61	

TRANSFERS OF APPROPRIATIONS, 1909–1910.

From the Appropriation for	To the Appropriation for	Amounts.
Emergency Hospital, East Boston, Equipment	Ward Building for Measles,	$3,500 00
Massachusetts Avenue Bridge	Mystic Playground, Sanitary and Shelter	5,000 00
Massachusetts Avenue Bridge	North Brighton Playground, extension of	5,000 00
Chelsea Street Bridge	Ashmont Playground, Sanitary	4,000 00
Chelsea Street Bridge	Billings Field, Sanitary and Shelter	5,000 00
Chelsea Street Bridge	Castle Island, Sanitary	2,500 00
Chelsea Street Bridge	Franklin Field, Locker Building, completion of	8,500 00
Reserve Fund	Gymnasium, Ward Building, Ward 8	10,000 00
Reserve Fund	North End Pier, Buildings, etc.	10,000 00
Reserve Fund	Independence Square, Walks	4,000 00
Reserve Fund	Albany Street Bridge	10,000 00
Reserve Fund	Ashmont Bridge, extension,	4,500 00
Reserve Fund	Berkeley Street Bridge	5,500 00
Reserve Fund	Chelsea Bridge, North	5,000 00
Reserve Fund	Granite Avenue Bridge	3,000 00
Reserve Fund	Mayor, Public Celebrations	1,000 00
Reserve Fund	Statistics Department, City Record, Publication of	3,000 00
		$89,500 00

CITY AND COUNTY FUNDED DEBT.

Gross funded debt December 31, 1908			$108,484,606 00
Add funded debt issued in 1909			2,986,900 00
			$111,471,506 00
Deduct funded debt paid in 1909			569,500 00
Gross funded debt September 30, 1909			* $110,902,006 00
Sinking Funds December 31, 1908		$34,385,217 10	
Receipts during 1909		1,373,171 64	
		$35,758,388 74	
Payments during 1909		564,739 12	
		$35,193,649 62	
Betterments, etc., the payments of which are pledged to the payment of debt:			
Betterments, etc.	$584,152 94		
Blue Hill and Other Avenues, assessments	159,270 36		
Highways, Making of, assessments	789,217 37		
		1,532,640 67	
Total redemption means September 30, 1909			36,726,290 29
Net funded debt September 30, 1909			$74,175,715 71
Gross funded debt September 30, 1909			$110,902,006 00
Gross funded debt December 31, 1908			108,484,606 00
Increase			$2,417,400 00
Net funded debt September 30, 1909			$74,175,715 71
Net funded debt December 31, 1908			72,476,397 45
Increase			$1,699,318 26

	Gross Debt.	Sinking Funds, etc.	Net Debt.
City debt	$87,187,806 00	$30,428,064 98	$56,759,741 02
County debt	*3,591,000 00	1,224,653 52	2,366,346 48
Cochituate water debt,	3,902,500 00	3,352,629 15	549,870 85
	$94,681,306 00	$35,005,347 65	$59,675,958 35
Rapid transit debt	16,220,700 00	1,720,942 64	14,499,757 36
	*$110,902,006 00	$36,726,290 29	$74,175,715 71

*Includes $228,000 issued by the Commonwealth under chapter 534 of the Acts of 1906.

CITY AND COUNTY FUNDED DEBT.

September 30, 1909.

Total Funded Debt, City and County September 30, 1909,			*$110,902,006 00
Less Special Loans (outside of limit) . .	$56,431,000 00		
Cochituate Water Debt,	3,902,500 00		
County Debt (outside of limit) . . .	3,132,000 00		
			63,465,500 00
			$47,436,506 00
Sinking Funds		$35,193,649 62	
Less Special Loans Sinking Funds . . .	$14,363,472 08		
Cochituate Water Sinking Fund . . .	3,352,629 15		
County Courthouse, Sinking Fund . .	1,224,653 52		
		18,940,754 75	
			16,252,894 87
Debt, excluding debts outside of limit and deducting Sinking Funds for said debt			$31,183,611 13

RIGHT TO BORROW.

September 30, 1909.

Right to borrow, under chapter 93, Acts of 1891, as estimated January 13, 1909			$2,674,646 53
Less Loans authorized since (inside of debt limit) February 12, 1909, Land and Buildings for Schools		$500,000 00	
March 11, 1909, Sewerage Works . . .		300,000 00	
March 11, 1909, Separate Systems of Drainage		664,000 00	
May 6, 1909, Various Municipal Purposes:			
Bath Department.			
Bath House, Orient Heights .	$5,000 00		
Gymnasium, East Boston . .	75,000 00		
L Street Bath, Addition for Women	35,000 00		
Consumptives' Hospital Department.			
Completion of Second Ward .	10,000 00		
Cottage Ward for Women . .	15,000 00		
Domestic building . . .	100,000 00		
Fire Department.			
New Fire Boat	55,000 00		
New Quarters for Fire Boat Crew, Boston side . . .	15,000 00		
Fire Station, Oak square and Faneuil section, Ward 25 .	15,000 00		
Carried forward . .	$325,000 00	$1,464,000 00	$2,674,646 53

* Includes $228,000 issued by the Commonwealth under chapter 534 of the Acts of 1906.

Brought forward . .	$325,000 00	$1,464,000 00	$2,674,646 53
PARK DEPARTMENT.			
Playground, Ward 7 . . .	25,000 00		
Playground, Ward 16 . .	25,000 00		
Charlestown Playground, sanitary	5,000 00		
Roslindale Playground, sanitary,	7,500 00		
Columbus Avenue Playground, sanitary and lockers . .	12,000 00		
PUBLIC BUILDINGS DEPARTMENT.			
East Boston Courthouse and Police Station . . .	80,000 00		
New Library Building, Ward 22 .	20,000 00		
STREET DEPARTMENT, BRIDGE DIVISION.			
Footbridge, Dalton street to Boylston street . . .	10,000 00		
Footbridge, Washington street to Hyde Park avenue . . .	10,000 00		
STREET LAYING-OUT DEPARTMENT.			
Highways, making of . .	300,000 00		
		819,500 00	
May 26, 1909, High School of Commerce and School Administration Building .		50,000 00	
			2,333,500 00
Right to borrow September 30, 1909			$341,146 53

LOANS AUTHORIZED, BUT NOT ISSUED.

September 30, 1909.

Date of Order.	Object.	Inside of Debt Limit.	Outside of Debt Limit.
March 29, 1898..	South Union Station (Chap. 248, Acts 1898).....	$425,000 00	
May 26, 1898....	Cambridge Bridge (Chap.467,Acts 1898).....	.....	*
June 1, 1899....	Sewerage charges, repayment of (Chap. 450, Acts 1899).....	.....	†
June 2, 1899.....	Atlantic-avenue extension (Chap. 466, Acts 1899).....	.....	‡
July 12, 1900....	Broadway Bridge, rebuilding (Chap. 452, Acts 1900).....	37,000 00	
June 27, 1902...	Boston Tunnel and Subway (Chap. 534, Acts 1902).....	.....	§
October 30, 1902,	Various municipal purposes, October 30, 1902, $20,000.		
	BATH DEPARTMENT.		
	Bathing establishment, Ward 15, additional.....	20,000 00	
May 25, 1903....	Northern avenue and Sleeper street (Chap. 381, Acts 1903)...	.....	‖
June 3, 1904....	Soldiers' Field Bridge (Chap. 412, Acts 1904).....	.....	**
March 16, 1905..	Rapid Transit (Chap. 187, Acts 1905).....	.....	$141,000 00
July 29, 1905....	Various municipal purposes, July 29, 1905, $5,000.		
	BATH DEPARTMENT.		
	Bath house and gymnasium, Ninth street, Ward 15.....	5,000 00	
June 23, 1906...	Rapid Transit, Cambridge Connection (Chap. 520, Acts 1906),	.....	***
	Carried forward.....	$487,000 00	$141,000 00

* No limit to amount. Borrowed to date $1,552,900.

† Limited to amount required to repay all sewerage charges collected by the city under chapter 426, Acts 1897. Borrowed to date $415,000.

‡ No limit to amount. Borrowed to date $547,900.

§ No limit to amount. Borrowed to date $8,256,700.

‖ No limit to amount. Borrowed to date $560,000.

** Total expense to Boston and Cambridge not to exceed $120,000.

*** No limit to amount. Borrowed to date $350,000.

LOANS AUTHORIZED, BUT NOT ISSUED.—*Continued.*

Date of Order.	Object.	Inside of Debt Limit.	Outside of Debt Limit.
	Brought forward	$487,000 00	$141,000 00
July 26, 1907	Various municipal purposes, July 26, 1907, $455,500.		
	BATH DEPARTMENT.		
	Bath house, Charlestown	30,000 00	
	Bathing establishment, Ward 15, completion of	25,000 00	
	CEMETERY DEPARTMENT.		
	Mt. Hope Cemetery, enlargement	40,000 00	
	Evergreen Cemetery, enlargement,	40,000 00	
	Dorchester North Burying Ground, stone wall and fence	6,000 00	
	INSANE HOSPITAL DEPARTMENT.		
	Boston Insane Hospital, land and buildings	125,000 00	
	PARK DEPARTMENT.		
	Playgrounds, Ward 13	25,000 00	
	Playground, Ward 17	80,000 00	
	Playground, Parker Hill	60,000 00	
	PUBLIC GROUNDS DEPARTMENT.		
	Independence square, new walks	10,000 00	
	Boston Common, parade ground, grading and lockers	12,000 00	
	Franklin square, sand gardens and gymnastic apparatus	2,500 00	
June 28, 1907	Riverbank Subway (Chap. 573, Acts 1907)	.....	*
January 4, 1908	Handball Court and Shower Baths, L street Bath House	2,500 00	
Feb. 12, 1909	Land and Buildings for Schools	500,000 00	
May 6, 1909	Various Municipal Purposes, May 6, 1909, $819,500.		
	BATH DEPARTMENT.		
	Bath House, Orient Heights	5,000 00	
	Gymnasium, East Boston	75,000 00	
	L Street Bath, Addition for Women,	35,000 00	
	CONSUMPTIVES' HOSPITAL DEPARTMENT.		
	Completion of Second Ward	10,000 00	
	Cottage Ward for Women	15,000 00	
	Domestic Building	100,000 00	
	Carried forward	$1,685,000 00	$141,000 00

* No limit to amount. Borrowed to date $5,000.

LOANS AUTHORIZED, BUT NOT ISSUED. — *Concluded.*

Date of Order.	Object.	Inside of Debt Limit.	Outside of Debt Limit.
	Brought forward.....	$1,685,000 00	$141,000 00
	FIRE DEPARTMENT.		
May 6, 1909.....	New Fire Boat.....	55,000 00	
	New quarters for Fire Boat crew, Boston side.....	15,000 00	
	Fire station, Oak square and Faneuil section, Ward 25.....	15,000 00	
	PARK DEPARTMENT.		
	Playground, Ward 7.....	25,000 00	
	Playground, Ward 16.....	25,000 00	
	Charlestown Playground, sanitary,	5,000 00	
	Roslindale Playground, sanitary..	7,500 00	
	Columbus Avenue Playground, sanitary and lockers.....	12,000 00	
	PUBLIC BUILDINGS DEPARTMENT.		
	East Boston Court House and Police Station.....	80,000 00	
	New Library Building, Ward 22..	20,000 00	
	STREET DEPARTMENT, BRIDGE DIVISION.		
	Footbridge, Dalton street to Boylston street.....	10,000 00	
	Footbridge, Washington street to Hyde Park avenue.....	10,000 00	
	STREET LAYING-OUT DEPARTMENT.		
	Highways, making of.....	300,000 00	
May 26, 1909...	High School of Commerce and School Administration Building (Chap. 446, Acts 1909)....	50,000 00	
		$2,314,500 00	$141,000 00
	Inside debt limit..$2,314,500 00		
	Outside debt limit, 141,000 00		
	$2,455,500 00		

ALLIED PRINTING TRADES UNION LABEL COUNCIL BOSTON, MASS. 21

[Document 141 — 1909.]

CITY COLLECTOR'S

MONTHLY STATEMENT

FOR THE MONTH OF

SEPTEMBER, 1909.

Collecting Department,
Boston, October 1, 1909.

Hon. George A. Hibbard,

Mayor of the City of Boston:

Sir, — The undersigned presents herewith a statement of the receipts in this department, on account of the City of Boston and the County of Suffolk, during the month ended September 30, 1909, and the several accounts to which said receipts have been credited.

Respectfully submitted,

Charles R. Brown,

City Collector.

	Receipts in September, 1909.		Total Receipts for eight months ended September 30, 1909.
REVENUE TO BE CREDITED TO APPROPRIATIONS:			
Abolishment of Grade Crossings, 1909-10	.....	.....	$450 00
Bowdoin Dorchester School Fund Income,	.....	.....	90 00
Cemetery Department	.....	.....	200 00
Evergreen Cemetery	.....	.....	265 28
Mt. Hope Cemetery	.....	.....	1,887 65
Dorchester North Cemetery	.....	.....	58 12
Dorchester South Cemetery	.....	.....	11 75
Westerly Cemetery	.....	.....	87 50
City Record, 1909-10	$124 90		124 90
Consumptives' Hospital Department	.....	.....	201 35
Eastburn School Fund Income	.....	.....	217 50
Ellen C. Johnson Fountain Fund Income	.....	.....	52 50
Fitzgerald Fireman's Gold Medal Fund Income	.....	.....	15 00
Franklin Fund	.....	.....	822 50
Franklin Medal Fund Income	.....	.....	17 50
Franklin Union, A. Carnegie Donation	.....	.....	16,210 00
Geo. B. Hyde Bequest	.....	.....	40 00
Gibson School Fund Income	.....	.....	1,293 75
Hospital Department:			
Income on Funds	.....	.....	982 00
Horace Mann School Fund Income	.....	.....	64 50
Carried forward	$124 90	.....	$23,091 80

	Receipts in September, 1909.		Total Receipts for eight months ended September 30, 1909.
Brought forward.....	$124 90	.....	$23,091 80
Children's Institutions Department:			
Parental School:			
1909-10.....	31 00		930 26
1908-09.....	.....	.....	321 62
Placing Out Department, 1909-10.....	13 00		171 00
Suffolk School for Boys, 1909-10.....	202 25		1,331 70
1908-09.....	.....	.....	537 90
Library Department Trust Fund Income.....	.....	.....	11,297 60
Park Department:			
1909-10.....	1,185 31		2,803 52
Gypsy and Brown-tail Moths, Suppression, 1906.....	26 01		30 53
Phillips Street Fund Income.....	.....	.....	350 00
Police Department:			
1909-10.....	575 25		3,566 55
1908-09.....	.....	.....	460 20
Police Charitable Fund Income.....	.....	.....	3,835 88
Printing Department:			
Printing, etc., 1909-10...	10,313 57		101,686 40
1908-09.....	.....	.....	6,812 42
Postage, 1909-10.....	131 00		6,485 81
1908-09.....	.....	.....	936 48
Sale of waste paper, etc., 1909-10.....	77 14		785 91
Sale of bookcase, 1909-10,	.....	.....	50 00
City Documents, 1909-10,	7 00		297 00
Public Buildings, 1909-10,	.....	.....	60 00
Public Celebrations.....	.....	.....	285 62
Carried forward.....	$12,686 43	.....	$166,128 20

	Receipts in September, 1909.		Total Receipts for eight months ended September 30, 1909.
Brought forward	$12,686 43		$166,128 20
Public Grounds, 1909-10			219 64
Gypsy and Brown-tail Moths, Suppression, 1908	165 64		4,735 84
1907	652 39		2,022 67
Randidge Trust Fund Income			1,000 00
Rapid Transit, Boston Tunnel and Subway, 1909-10			78 77
Rapid Transit, Interest and Sinking Fund:			
Rents:			
Subway, 1909-10			99,957 82
Subway Alterations, 1909-10			5,915 18
Boston Tunnel and Subway, 1909-10			177,719 79
1908-09			3,145 59
Tolls, E. Boston Tunnel, 1909-10			82,766 71
Reserve Fund			221 56
Sawyer Marcella St. Home Fund Income			47 00
Street Department:			
Bridge Division, 1909-10			162 17
Paving Division:			
Labor, etc., 1909-10	115 00		642 50
1908-09			238 98
1906-07	300 00		300 00
Inspectors' Services, 1909-10	183 00		1,596 00
1908-09			54 00
Sale of Edgestones, 1909-10			3 36
1908-09			91 80
Carried forward	$14,102 46		$547,047 58

	Receipts in September, 1909.		Total Receipts for eight months ended September 30, 1909.
Brought forward.....	$14,102 46	.....	$547,047 58
Sale of Material, 1909-10.....	.....	.....	10 50
1908-09.....	.....	.....	19 25
Sale of Gravel, 1909-10,	.....	.....	1 70
Street Improvements, 1908-09.....	.....	.....	4,867 80
Sewer Department:			
Labor, etc., 1909-10.....	11 87		11 87
" " 1908-09.....	.....	.....	226 76
Sale of Material, 1909-10,	348 49		348 49
" " 1908-09,	.....	.....	3 60
Catch-basins, 1909-10....	.....	....	158 86
Cochituate Water Works:			
Water Rates, 1909.....	19,178 85		1,848,207 71
Water Rates, 1908.....	61 68		13,938 35
" " 1907.....	19 20		644 40
Off and On for non-pay't,	206 00		1,200 00
Fees.....	181 40		2,581 66
Miscellaneous:			
Off and On for repairs, 1909-10.....	203 00		1,268 00
Labor, 1909-10.....	688 50		4,164 70
1908-09.....	.....	.....	6,425 24
Elevator and stand-pipes, 1909-10.....	1,129 99		3,065 69
1908-09.....	.....	.....	282 75
Service pipes and repairs, 1909-10	2,857 57		17,620 18
1908-09.....	.....	.....	129 04
Sale of Old Material, 1909-10.....	.....	.....	2,807 52
Sale of Hay.....	.....	.....	15 00
Carried forward.....	$38,989 01	.....	$1,455,046 65

	Receipts in September, 1909		Total Receipts for eight months ended September 30, 1909.	
Brought forward.....	$38,989 01	.....	$1,455,046 65	
Cochituate Water Works:				
Sale of Merchandise, 1909-10.....	5 19		122 92	
1908-09.....	.....	.....	52 50	
Interest, 1909-10.....	25 10		161 82	
Use of West Roxbury Pumping Station, 1909-10.....	.....	.....	794 82	
Conscience money, 1909-10.....	.....	.....	155 00	
Board of horse, 1909-10	.....	.....	156 00	
Rents.....	.....	.....	100 00	
		$39,019 30		$2,456,589 71
COUNTY OF SUFFOLK.				
House of Correction, D.I.:				
Regular, 1909-10.....	.....	.....	$195 00	
M. & M., 1909-10.....	$7,724 59		30,640 65	
1908-09.....	.....	.....	2,354 66	
Edgestone, 1909-10.....	8,293 78		18,752 21	
		16,018 37		51,942 52
SINKING FUNDS.				
Betterments:				
Blue Hill and Other Avenues:				
Columbus Avenue, 1902-03.....	$149 96		$9,016 84	
Interest on Columbus Avenue.....	83 31		279 42	
Huntington Avenue, 1903-04.....	194 25		1,406 37	
Interest on Huntington Avenue.....	67 58		565 29	
Carleton Street, 1905-06,	.....	.....	66 67	
Interest on Carleton Street.....	.....	.....	9 00	
South Union Station, 1900-01.....	.....	.....	12,506 85	
Carried forward.....	$495 10	$55,037 67	$23,850 44	$2,508,532 23

	Receipts in September, 1909.		Total Receipts for eight months ended September 30, 1909.	
Brought forward.....	$495 10	$55,037 67	$23,850 44	$2,508,532 23
Interest on South Union Station.....	.....	.....	244 18	
Belgrade Avenue, 1907-08.....	12 50		651 76	
Interest on Belgrade Avenue.....	4 94		64 53	
Dorchester St., 1906-07..	13 36		364 94	
Interest on Dorchester Street.....	4 60		74 75	
Rutherford Avenue, 1905-06.....	28 80		58 80	
Interest on Rutherford Avenue.....	1 20		6 20	
Hyde Park Avenue, 1907-08.....	8 73		462 96	
Interest on Hyde Park Avenue.....	2 71		91 25	
Highways, Making of:				
Sewer Assessments, 1904-05.....	31 94		547 22	
1903-04.....	.....	.....	41 56	
1898-99.....	260 63		960 95	
1897-98.....	78 70		564 94	
1896-97.....	85 45		269 43	
1895-96.....	.....	.....	8 04	
1894-95.....	.....	.....	7 36	
Interest on Sewer Assessments.....	248 81		1,133 64	
Construction of Ainsley Street.....	21 38		39 60	
Interest on Construction of Ainsley Street.....	12 87		22 99	
Construction of Alexander Street.....	.....	.....	192 33	
Interest on Construction of Alexander Street...	.....	.....	36 57	
Construction of Amory Street.....	.....	.....	3 99	
Carried forward.....	$1,311 72	$55,037 67	$29,698 43	$2,508,532 23

	Receipts in September, 1909.		Total Receipts for eight months ended September 30, 1909.	
Brought forward.....	$1,311 72	$55,037 67	$29,698 43	$2,508,532 23
Interest on Construction of Amory Street.....	.....	.....	2 22	
Construction of Andrews Street.....	.....	.....	6 67	
Interest on Construction of Andrews Street...	.....	.....	3 71	
Construction of Angell Street.....	.....	.....	96 00	
Interest on Construction of Angell Street.....	.....	.....	11 00	
Construction of Annabel Street.....	54 08		267 25	
Interest on Construction of Annabel Street.....	30 05		53 88	
Construction of Arcadia Park.....	.....	.....	347 66	
Interest on Construction of Arcadia Park.....	.....	.....	1 41	
Construction of Aspinwall Street.....	.....	.....	424 30	
Interest on Construction of Aspinwall Street..	.....	.....	6 70	
Construction of Ashley Street.....	.....	.....	18 90	
Interest on Construction of Ashley Street.....	.....	.....	10 50	
Construction of Aspinwall Road.....,.....	.....	.....	178 33	
Interest on Construction of Aspinwall Road...	.....	.....	5 67	
Construction of Astor Street.....	.....	.....	8 56	
Interest on Construction of Astor Street.....	.....	.....	4 76	
Construction of Athelwold Street.....	21 00		21 00	
Interest on Construction of Athelwold Street..	11 67		11 67	
Construction of Atherstone Street.....	.....	.....	59 79	
Carried forward.....	$1,428 52	$55,037 67	$31,238 41	$2,508,532 23

	Receipts in September, 1909.		Total Receipts for eight months ended September 30, 1909.	
Brought forward.....	$1,428 52	$55,037 67	$31,238 41	$2,508,532 23
Interest on Construction of Atherstone Street.	.....	.....	33 21	
Construction of Bakersfield Street	.....	.....	189 91	
Interest on Construction of Bakersfield Street.	.....	.....	3 89	
Construction of Barry Street.....	164 25		246 09	
Interest on Construction of Barry Street.....	31 95		77 42	
Construction of Barrington Street.....	.....	.....	25 16	
Interest on Construction of Barrington Street..	.....	.....	13 98	
Construction of Belmore Terrace	.....	.....	23 21	
Interest on Construction of Belmore Terrace...	.....	.....	12 89	
Construction of Bennington Street.....	.....	.....	6,958 37	
Interest on Construction of Bennington Street..	.....	.....	149 73	
Construction of Berkeley Street.....	.....	.....	1 89	
Interest on Construction of Berkeley Street....	.....	.....	1 05	
Construction of Bernard Street.....	.....	.....	14 67	
Interest on Construction of Bernard Street.....	.....	.....	4 95	
Construction of Blanche Street	.....	.....	49 77	
Interest on Construction of Blanche Street.....	.....	.....	36 28	
Construction of Bloomfield Street.....	.....	.....	56 88	
Interest on Construction of Bloomfield Street..	.....	.....	31 59	
Construction of Boston Street.....	.....	.....	27 41	
Carried forward.....	$1,624 72	$55,037 67	$39,196 76	$2,508,532 23

	Receipts in September, 1909.		Total Receipts for eight months ended September 30, 1909.	
Brought forward.....	$1,624 72	$55,037 67	$39,196 76	$2,508,532 23
Interest on Construction of Boston Street.....	.....	.....	15 22	
Construction of Boyden Street.....	35 29		388 04	
Interest on Construction of Boyden Street.....	96		2 96	
Construction of Brackett Street.....	5 71		60 87	
Interest on Construction of Brackett Street	3 17		5 51	
Construction of Brookline Avenue	.....	.....	236 52	
Interest on Construction of Brookline Avenue..	.....	.....	45 85	
Construction of Burt Street.....	44 52		76 16	
Interest on Construction of Burt Street.....	24 73		42 30	
Construction of Calder Street.....	.....	.....	35 00	
Interest on Construction of Calder Street.....	.....	.....	45	
Construction of Callender Street.....	59 49		147 55	
Interest on Construction of Callender Street....	33 06		64 85	
Construction of Cambridge Street	.....	.....	128 11	
Interest on Construction of Cambridge Street..	.....	.....	71 17	
Construction of Capen Street.....	.....	.....	16 65	
Interest on Construction of Capen Street.....	.....	.....	9 25	
Construction of Carlos Street.....	.....	.....	105 24	
Interest on Construction of Carlos Street.....	.....	.....	48 34	
Construction of Carlow Street.....	.....	.....	6 89	
Carried forward.....	$1,831 65	$55,037 67	$40,703 69	$2,508,532 23

	Receipts in September, 1909.		Total Receipts for eight months ended September 30, 1909.	
Brought forward.....	$1,831 65	$55,037 67	$40,703 69	$2,508,532 23
Interest on Construction of Carlow Street.....	.....	.....	3 82	
Construction of Chamblet Street.....	.....	.....	51 96	
Interest on Construction of Chamblet Street....	.....	.....	17 33	
Construction of Charlestown Street.....	.....	.....	2,834 03	
Interest on Construction of Charlestown Street,	.....	.....	521 77	
Construction of Charlotte Street.....	.....	.....	11 47	
Interest on Construction of Charlotte Street....	.....	.....	3 67	
Construction of Chester Street	.....	.....	90 00	
Interest on Construction of Chester Street.....	.....	.....	50 00	
Construction of Claybourne Street.....	117 22		189 81	
Interest on Construction of Claybourne Street..	3 12		4 53	
Construction of Clement Street.....	.....	.....	171 92	
Interest on Construction of Clement Street.....	.....	.....	1 02	
Construction of Columbia Road.....	135 12		15,665 75	
Interest on Construction of Columbia Road.....	85 58		1,843 49	
Construction of Congreve Street.....	.....	.....	17 13	
Interest on Construction of Congreve Street....	.....	.....	9 52	
Construction of Conrad Street	.....	.....	7 20	
Interest on Construction of Conrad Street.....	.....	.....	4 00	
Construction of Cummington Street.....	.....	.....	2,027 23	
Carried forward.....	$2,172 69	$55,037 67	$64,229 34	$2,508,532 23

	Receipts in September, 1909.		Total Receipts for eight months ended September 30, 1909.	
Brought forward	$2,172 69	$55,037 67	$64,229 34	$2,508,532 23
Interest on Construction of Cummington Street,	.....	.....	1,018 98	
Construction of Custer Street	6 28		12 56	
Interest on Construction of Custer Street	3 49		6 98	
Construction of Darling Street	16 92		41 09	
Interest on Construction of Darling Street	9 40		22 83	
Construction of Dahlgren Street	.....	.....	119 97	
Interest on Construction of Dahlgren Street	.....	.....	1 68	
Construction of Dakota Street	26 54		51 38	
Interest on Construction of Dakota Street	14 75		28 55	
Construction of Davenport Street	.....	.....	107 44	
Interest on Construction of Davenport Street ..	.....	.....	11 38	
Construction of Devon Street	7 45		166 77	
Interest on Construction of Devon Street	4 14		44 01	
Construction of Dilworth Street	.....	.....	19 20	
Interest on Construction of Dilworth Street	.....	.....	6 14	
Construction of Dixfield Street	2 82		8 70	
Interest on Construction of Dixfield Street	1 57		4 84	
Construction of Draper Street	37 50		856 26	
Interest on Construction of Draper Street	20 83		167 85	
Construction of Dresden Street	.....	.....	9 86	
Carried forward	$2,324 38	$55,037 67	$66,935 81	$2,508,532 23

	Receipts in September, 1909.		Total Receipts for eight months ended September 30, 1909.	
Brought forward.....	$2,324 38	$55,037 67	$66,935 81	$2,508,532 23
Interest on Construction of Dresden Street.....	.....	.....	5 48	
Construction of Echo Street.....	.....	.....	12 79	
Interest on Construction of Echo Street.....	.....	.....	7 11	
Construction of Edison Green.....	34 44		77 74	
Interest on Construction of Edison Green.....	19 12		43 16	
Construction of Edwin Street.....	18 01		168 75	
Interest on Construction of Edwin Street..	10 00		49 40	
Construction of Elmont Street.....	166 42		187 97	
Interest on Construction of Elmont Street.....	16 07		22 96	
Construction of Esmond Street.....	.....	.....	191 04	
Interest on Construction of Esmond Street.....	.....	.....	26 62	
Construction of Fairmount Street.....	.....	.....	47 36	
Interest on Construction of Fairmount Street..	.....	.....	26 31	
Construction of Fayston Street.....	.....	.....	50 88	
Interest on Construction of Fayston Street.....	.....	.....	15 90	
Construction of Fenwood Road.....	182 83		624 60	
Interest on Construction of Fenwood Road.....	5 20		14 70	
Construction of Florida Street.....	.....	.....	61 92	
Interest on Construction of Florida Street.....	.....	.....	20 54	
Construction of Fowler Street.....	35 36		247 19	
Carried forward.....	$2,811 83	$55,037 67	$68,838 23	$2,508,532 23

	Receipts in September, 1909.		Total Receipts for eight months ended September 30, 1909.	
Brought forward.....	$2,811 83	$55,037 67	$68,838 23	$2,508,532 23
Interest on Construction of Fowler Street.....	19 65		69 69	
Construction of Forest Hills Street.....	17 21		169 50	
Interest on Construction of Forest Hills Street,	9 56		37 11	
Construction of Francis Street.....	.....	.....	286 45	
Interest on Construction of Francis Street.....	.....	.....	124 11	
Construction of Gaylord Street.....	.....	.....	11 18	
Interest on Construction of Gaylord Street.....	.....	.....	6 21	
Construction of Geneva Avenue.....	.....	.....	6 22	
Interest on Construction of Geneva Avenue....	.....	.....	3 46	
Construction of Gibson Street.....	.....	.....	13 40	
Interest on Construction of Gibson Street.....	.....	.....	7 44	
Construction of Greenbrier Street.....	.....	.....	516 41	
Interest on Construction of Greenbrier Street..	.....	.....	124 12	
Construction of Hale Street.....	57 32		169 70	
Interest on Construction of Hale Street.....	20 63		57 79	
Construction of Hamilton Street.....	.....	.....	18 00	
Interest on Construction of Hamilton Street....	.....	.....	10 00	
Construction of Hancock Street.....	32 40		149 99	
Interest on Construction of Hancock Street.....	6 25		32 20	
Construction of Harold Street.....	.....	.....	117 36	
Carried forward.....	$2,974 85	$55,037 67	$70,768 57	$2,508,532 23

	Receipts in September, 1909.		Total Receipts for eight months ended September 30, 1909.	
Brought forward	$2,974 85	$55,037 67	$70,768 57	$2,508,532 23
Interest on Construction of Harold Street.....	.....	.....	37 46	
Construction of Haverford Street	51 88		59 21	
Interest on Construction of Haverford Street...	4 92		7 27	
Construction of Hewins Street.....	8 50		8 50	
Interest on Construction of Hewins Street.....	4 72		4 72	
Construction of Homes Avenue	.....	....	30 70	
Interest on Construction of Homes Avenue.....	.....	.....	17 06	
Construction of Hubbard Street.....	.....	.....	45 97	
Interest on Construction of Hubbard Street....	.....	.....	25 54	
Construction of Idaho Street.....	31 92		65 54	
Interest on Construction of Idaho Street.....	3 08		21 76	
Construction of Jersey Street.....	.....	.....	1,504 79	
Interest on Construction of Jersey Street.....	.....	.....	208 87	
Construction of Josephine Street.....	.....	.....	10 40	
Interest on Construction of Josephine Street...	.....	.....	5 20	
Construction of Kerwin Street.....	100 00		409 56	
Interest on Construction of Kerwin Street.....	3 35		8 77	
Construction of Lauriat Avenue.....	.....	.....	37 26	
Interest on Construction of Lauriat Avenue...	.....	.....	20 70	
Construction of Leeds Street.....	.....	.....	118 19	
Carried forward.....	$3,183 22	$55,037 67	$73,416 04	$2,508,532 23

	Receipts in September, 1909.		Total Receipts for eight months ended September 30, 1909.	
Brought forward.....	$3,183 22	$55,037 67	$73,416 04	$2,508,532 23
Interest on Construction of Leeds Street.....	.....	.....	13 73	
Construction of Leedsville Street.....	.....	.....	11 43	
Interest on Construction of Leedsville Street...	.....	.....	6 35	
Construction of Leonard Street.....	.....	.....	79 45	
Interest on Construction of Leonard Street.....	.....	.....	44 13	
Construction of Leroy Street.....	.....	.....	12 08	
Interest on Construction of Leroy Street.....	.....	.....	6 71	
Construction of Lindsey Street.....	11 79		158 79	
Interest on Construction of Lindsey Street	4 24		31 15	
Construction of Longfellow Street.....	243 09		467 98	
Interest on Construction of Longfellow Street..	9 87		13 14	
Construction of Lonsdale Street.....	28 19		37 81	
Interest on Construction of Lonsdale Street....	15 22		20 56	
Construction of Lorraine Street.....	.....	.....	287 98	
Interest on Construction of Lorraine Street.....	.....	.....	8 22	
Construction of Malvern Street.....	.....	.....	353 83	
Interest on Construction of Malvern Street.....	.....	.....	12 17	
Construction of Maryland Street	48 98		71 95	
Interest on Construction of Maryland Street...	27 20		33 97	
Construction of Mellen Street	.....	.....	74 97	
Carried forward.....	$3,571 80	$55,037 67	$75,162 44	$2,508,532 23

	Receipts in September, 1909.		Total Receipts for eight months ended September 30, 1909.	
Brought forward.....	$3,571 80	$55,037 67	$75,162 44	$2,508,532 23
Interest on Construction of Mellen Street.....	.....	.....	21 24	
Construction of Meredith Street.....	.....	.....	283 67	
Interest on Construction of Meredith Street....	.....	.....	8 83	
Construction of Merlin Street.....	.....	.....	92 56	
Interest on Construction of Merlin Street,	.....	.....	29 45	
Construction of Middleton Street.....	.....	.....	254 57	
Interest on Construction of Middleton Street..	.....	.....	29 09	
Construction of Millet Street.....	.....	.....	164 55	
Interest on Construction of Millet Street..	.....	.....	85 35	
Construction of Milwood Street.....	80 65		377 53	
Interest on Construction of Milwood Street....	2 25		12 33	
Construction of Montague Street.....	.....	.....	21 36	
Interest on Construction of Montague Street..	.....	.....	11 86	
Construction of Morrill Street.....	.....	.....	5 11	
Interest on Construction of Morrill Street.....	.....	.....	2 84	
Construction of Moseley Street.....	.....	.....	30 68	
Interest on Construction of Moseley Street.....	.....	.....	17 04	
Construction of Moultrie Street.....	.....	.....	60 65	
Interest on Construction of Moultrie Street.....	.....	.....	39 68	
Construction of Newburg Street.....	.....	.....	140 99	
Carried forward.....	$3,654 70	$55,037 67	$76,851 82	$2,508,532 23

	Receipts in September, 1909.		Total Receipts for eight months ended September 30, 1909.	
Brought forward.....	$3,654 70	$55,037 67	$76,851 82	$2,508,532 23
Interest on Construction of Newburg Street....	.....	.....	22 78	
Construction of Nightingale Street.....	320 80		582 05	
Interest on Construction of Nightingale Street,	29 19		65 69	
Construction of North Harvard Street.....	21 15		116 31	
Interest on Construction of N. Harvard Street,	11 75		64 63	
Construction of Nottingham Street.....	15 70		456 46	
Interest on Construction of Nottingham Street,	3 00		88 17	
Construction of Oak Square Avenue.....	5 64		146 42	
Interest on Construction of Oak Square Avenue,	3 13		58 41	
Construction of Oakley Street.....	10 11		47 28	
Interest on Construction of Oakley Street.....	5 62		26 28	
Construction of Oakridge Street.....	.....	.....	375 00	
Interest on Construction of Oakridge Street...	.....	.....	8 51	
Construction of Oakview Terrace.....	.....	.....	67 16	
Interest on Construction of Oakview Terrace...	.....	.....	37 31	
Construction of Oakwood Street.....	8 97		26 91	
Interest on Construction of Oakwood Street....	4 98		14 94	
Construction of Orkney Road.....	.....	.....	106 41	
Interest on Construction of Orkney Road.....	.....	.....	30 68	
Construction of Perkins Street.....	.....	.....	408 88	
Carried forward	$4,094 74	$55,037 67	$79,602 10	$2,508,532 23

	Receipts in September, 1909.		Total Receipts for eight months ended September 30, 1909.	
Brought forward.....	$4,094 74	$55,037 67	$79,602 10	$2,508,532 23
Interest on Construction of Perkins Street.....	.....	.....	65 38	
Construction of Peverell Street.....	.....	.....	22 75	
Interest on Construction of Peverell Street.....	.....	.....	12 64	
Construction of Pomfret Street.....	.....	.....	153 14	
Interest on Construction of Pomfret Street.....	.....	.....	1 90	
Construction of Primrose Street.....	.....	.....	304 41	
Interest on Construction of Primrose Street....	.....	.....	2 79	
Construction of Public Alleys Nos. 13, 14, 15 ..	3 50		101 88	
Interest on Construction of Public Alleys Nos. 13, 14, 15	1 26		11 58	
Construction of Public Alley No. 401.....	.....	.....	34 49	
Interest on Construction of Public Alley No. 401,	.....	.....	5 93	
Construction of Public Alley No. 402.....	24 57		24 57	
Interest on Construction of Public Alley No. 402,	13 65		13 65	
Construction of Public Alley No. 403.....	6 41		19 23	
Interest on Construction of Public Alley No.403,	3 57		10 71	
Construction of Public Alley No. 414.....	.....	.....	16 63	
Interest on Construction of Public Alley No. 414,	.....	.....	85	
Construction of Public Alley No. 418.....	.....	.....	3 15	
Interest on Construction of Public Alley No. 418,	.....	.....	45	
Construction of Public Alley No. 431.....	.....	.....	13 70	
Carried forward.....	$4,147 70	$55,037 67	$80,421 93	$2,508,532 23

	Receipts in September, 1909.		Total Receipts for eight months ended September 31, 1909.	
Brought forward.....	$4,147 70	$55,037 67	$80,421 93	$2,508,532 23
Interest on Construction of Public Alley No. 431,	.....	.....	1 08	
Construction of Public Alley No. 437.....	.....	.....	27 58	
Interest on Construction of Public Alley No. 437,	.....	.....	1 87	
Construction of Public Alley No. 440.....	.....	.....	21 16	
Interest on Construction of Public Alley No. 440,	.....	.....	11 76	
Construction of Public Alley No. 441.....	.....	.....	3 23	
Interest on Construction of Public Alley No. 441,	.....	.....	1 79	
Construction of Public Alley No. 502.....	2 25		14 11	
Interest on Construction of Public Alley No. 502,	1 25		7 85	
Construction of Public Alley No. 701.....	7 78		41 95	
Interest on Construction of Public Alley No. 701,	4 32		23 28	
Construction of Public Alley No. 706.....	.....	.....	2 07	
Interest on Construction of Public Alley No. 706	.....	.....	1 14	
Construction of Public Alley No. 804.....	3 54		45 99	
Interest on Construction of Public Alley No. 804,	1 27		7 84	
Construction of Public Alley No. 901.....	.....	.....	4 28	
Interest on Construction of Public Alley No. 901	.....	.....	2 38	
Construction of Robinwood Avenue.....	13 92		72 54	
Interest on Construction of Robinwood Avenue,	7 73		40 29	
Construction of Rockford street.....	.....	.....	4 10	
Carried forward.....	$4,189 76	$55,037 67	$80,758 20	$2,508,532 23

	Receipts in September, 1909.		Total Receipts for eight months ended September 30, 1909.	
Brought forward.....	$4,189 76	$55,037 67	$80,758 20	$2,508,532 23
Interest on Construction of Rockford Street....	.....	.....	2 28	
Construction of Rockledge Street.....	.....	.....	1,393 75	
Interest on Construction of Rockledge Street...	.....	.....	9 08	
Construction of Roland Street.....	.....	.....	3 09	
Interest on Construction of Roland Street.....	.....	.....	1 72	
Construction of Roseclair Street.....	57 91		65 09	
Interest on Construction of Roseclair Street....	20 85		23 31	
Construction of Rosemont Street.....	.....	.....	26 48	
Interest on Construction of Rosemont Street....	.....	.....	14 72	
Construction of Rosseter Street.....	17 59		62 37	
Interest on Construction of Rosseter Street.....	9 77		20 60	
Construction of Rowe Street.....	.....	.....	119 84	
Interest on Construction of Rowe Street.....	.....	.....	5 65	
Construction of Rozella Street.....	16 63		57 11	
Interest on Construction of Rozella Street.....	9 24		31 72	
Construction of Seaborn Street.....	.....	.....	40 99	
Interest on Construction of Seaborn Street.....	.....	.....	22 77	
Construction of Seymour Street.....	23 49		33 56	
Interest on Construction of Seymour Street.....	11 68		15 30	
Construction of Shafter Street.....	.....	.....	25 34	
Carried forward.....	$4,356 92	$55,037 67	$82,732 97	$2,508,532 23

	Receipts in September, 1909.		Total Receipts for eight months ended September 30, 1909.	
Brought forward.....	$4,356 92	$55,037 67	$82,732 97	$2,508,532 23
Interest on Construction of Shafter Street.....	.....	.....	14 07	
Construction of Shepton Street.....	.....	.....	220 67	
Interest on Construction of Shepton Street.....	.....	.....	7 89	
Construction of Shirley Street.....	9 45		220 55	
Interest on Construction of Shirley Street.....	5 25		60 65	
Construction of South Street.....	13 96		653 38	
Interest on Construction of South Street.....	7 76		141 69	
Construction of So. Huntington Avenue.....	.....	.....	13 50	
Interest on Construction of So. Huntington Ave.	.....	.....	7 50	
Construction of Spalding Street.....	6 94		54 44	
Interest on Construction of Spalding Street....	3 77		20 87	
Construction of Spencer Street	28 73		64 37	
Interest on Construction of Spencer Street.....	15 96		35 76	
Construction of Stratford Street.....	15 36		236 70	
Interest on Construction of Stratford Street	8 58		58 10	
Construction of St. Alphonsus Street.....	.....	.....	19 47	
Interest on Construction of St. Alphonsus Street..	.....	.....	10 82	
Construction of St. Margaret Street.....	22 09		55 79	
Interest on Construction of St. Margaret Street,	9 32		18 50	
Construction of Templeton Street..	17 68		70 84	
Carried forward.....	$4,521 77	$55,037 67	$84,718 53	$2,508,532 23

	Receipts in September, 1909.		Total Receipts for eight months ended September 30, 1909.	
Brought forward.....	$4,521 77	$55,037 67	$84,718 53	$2,508,532 23
Interest on Construction of Templeton Street..	9 82		23 72	
Construction of Thane Street	12 39		655 68	
Interest on Construction of Thane Street.....	6 88		208 71	
Construction of Tonawanda Street.....	41 61		143 42	
Interest on Construction of Tonawanda Street,	19 96		72 83	
Construction of Torrey Street.....	.....	.....	21 62	
Interest on Construction of Torrey Street	.....	.....	12 01	
Construction of Tower Street.....	.....	.....	36 30	
Interest on Construction of Tower Street.....	.....	.....	20 16	
Construction of Tremont Street.....	.....	.....	53 74	
Interest on Construction of Tremont Street....	.....	.....	29 85	
Construction of Van Winkle Street	.....	.....	79 40	
Interest on Construction of Van Winkle Street,	.....	.....	44 11	
Construction of Vicksburg Street.....	.....	.....	18 04	
Interest on Construction of Vicksburg Street...	.....	.....	6 14	
Construction of Vinson Street.....	.....	.....	50 71	
Interest on Construction of Vinson Street.....	.....	.....	28 12	
Construction of Wainwright Street	.....	.....	240 11	
Interest on Construction of Wainwright Street,	.....	.....	133 40	
Construction of Waldeck Street.....	13 51		146 64	
Carried forward.....	$4,625 94	$55,037 67	$86,743 24	$2,508,532 23

	Receipts in September, 1909.		Total Receipts for eight months ended September 30, 1909.	
Brought forward.....	$4,625 94	$55,037 67	$86,743 24	$2,508,532 23
Interest on Construction of Waldeck Street....	7 51		81 47	
Construction of Walter Street..... ..	181 92		266 47	
Interest on Construction of Walter Street.....	35 04		82 00	
Construction of Warner Street.....	18 17		99 08	
Interest on Construction of Warner Street.....	10 09		36 74	
Construction of Waterlow Street.....	16 61		34 22	
Interest on Construction of Waterlow Street...	9 23		19 01	
Construction of Wayland Street.....	32 87		45 37	
Interest on Construction of Wayland Street....	18 27		25 22	
Construction of Wensley Street.....	13 50		41 44	
Interest on Construction of Wensley Street	7 50		23 03	
Construction of Westbourne Street.....	10 14		75 69	
Interest on Construction of Westbourne Street,	5 63		42 05	
Construction of West Selden Street..... ...	59 49		322 91	
Interest on Construction of West Selden Street,	33 06		179 40	
Construction of West Tremlett Street.....	.....	.....	49 08	
Interest on Construction of West Tremlett Street.....	.....	.....	27 26	
Construction of Windermere Road.....	.....	.....	63 58	
Interest on Construction of Windermere Road,	.....	.....	9 36	
Construction of Winthrop Street.....	.....	.....	8 75	
Carried forward.....	$5,084 97	$55,037 67	$88,275 37	$2,508,532 23

	Receipts in September, 1909.		Total Receipts for eight months ended September 30, 1909.	
Brought forward.....	$5,084 97	$55,037 67	$88,275 37	$2,508,532 23
Interest on Construction of Winthrop Street....	.....	.....	4 86	
Construction of Wolcott Street.....	.....	.....	25 43	
Interest on Construction Wolcott Street.....	.....	.....	20 63	
Construction of Woodcliff Street.....	14 72		31 46	
Interest on Construction of Woodcliff Street...	8 18		17 48	
Construction of Woodlawn Street.....	.....	.....	459 15	
Interest on Construction of Woodlawn Street..	.....	.....	104 95	
Construction of Wordsworth Street.....	7 20		21 60	
Interest on Construction of Wordsworth Street,	4 00		12 00	
Sewerage Works:				
1909–10.....	1,135 06		18,322 33	
1908–09.....	83 97		3,316 40	
1907–08.....	183 13		2,761 12	
1906–07.....	303 81		2,126 33	
1905–06.....	696 69		2,529 10	
1904–05.....	386 67		2,705 05	
1903–04.....	385 26		2,003 69	
1902–03.....	256 02		1,524 49	
1901–02.....	764 83		3,791 14	
1900–01.....	677 37		3,204 98	
1899–1900.....	354 81		1,572 58	
Interest on Sewerage Works.....	1,781 95		7,527 81	
Rapid Transit:				
Boston Tunnel and Subway:				
1909–10.....	.....	.....	640 00	
Carried forward.....	$12,128 64	$55,037 67	$140,997 95	$2,508,532 23

	Receipts in September, 1909.		Total Receipts for eight months ended September 30, 1909.	
Brought forward.....	$12,128 64	$55,037 67	$140,997 95	$2,508,532 23
Rapid Transit:.....				
Rents, 1909-10.....	3,000 00		31,760 12	
Sewers, Blue Hill and other avenues, 1898-99..	.....	.....	50 56	
Interest on Sewers, Blue Hill and other avenues.	.....	.....	23 67	
Sewers between Roslindale and West Roxbury, 1909-10.....	.....	.....	144 80	
Interest on Sewers between Roslindale and West Roxbury.....	.....	.....	122 00	
Land and Buildings for Schools:				
Sale of old building, 1909-10.....	1,074 77		1,074 77	
Rents, 1909-10.....	.....	.....	1,000 00	
Charlestown Bridges, Rents, 1908-09.....	.....	.....	1,075 00	
1909-10.....	.....	.....	358 36	
Public Parks, 1909-10.....	.....	.....	21 25	
Hospital Department:				
Surgical Out-patient Building.....	.....	.....	1,944 88	
New Ward for Isolated Patients.....	.....	.....	1,263 97	
		16,203, 41		179,837 33
SPECIAL FUNDS.				
Dorchester North Cemetery Trust Fund.....	$113 00		$212 50	
Evergreen Cemetery Trust Fund.....	.....	.....	1,084 50	
Mt. Hope Cemetery Trust Fund.....	389 00		2,817 75	
Sale of City Property.....	.....	.....	50,000 00	
Sale of Insane Hospital Property.....	.....	.....	1,000,000 00	
Duplicate and Overpayments.....	227 72		1,283 25	
Carried forward.....	$729 72	$71,241 08	$1,055,398 00	$2,688,369 56

	Receipts in September, 1909.		Total Receipts for eight months ended September 30, 1909.	
Brought forward.....	$729 72	$71,241 08	$1,055,398 00	$2,688,369 56
Public Library Trust Fund.....	.....	.....	14,500 00	
Unclaimed Money.....	65 82	795 54	65 82	1,069,963 82
GENERAL REVENUE.				
Armories:				
Rents, 1909–10.....	.....	.....	$9,491 01	
Bath Department, 1909–10.....	$1,524 32		13,161 64	
Board of Aldermen Contingent Fund.....	3 97		3 97	
Building Department, 1909–10.....	.....	.....	429 00	
Cemetery Department:				
Bennington Street Cemetery.....	18 00		45 00	
Dorchester North Cemetery.....	5 00		172 00	
Dorchester South Cemetery.....	5 00		41 50	
Evergreen Cemetery....	.....	.....	2,829 70	
Granary Burial Ground,	.....	.....	11 95	
Mt. Hope Cemetery....	1,527 45		14,441 85	
Phipps Street Cemetery,	5 00		27 50	
Central Grounds.....	.....	.....	5 00	
Westerly Street Cemetery.....	.....	.....	5 00	
City Bank Tax.....	17 32		17 32	
City Clerk Department...	536 65		3,973 83	
Collecting Department, fees and charges	3,461 55		24,454 20	
Collecting Bank Tax.....	3 95		3 95	
City Council Incidentals..	.....	.....	200 00	
Conscience Fund.....	1 00		17 00	
Carried forward.....	$7,109 21	$72,036 62	$69,331 42	$3,758,333 38

	Receipts in September, 1909.		Total Receipts for eight months ended September 30, 1909.	
Brought forward	$7,109 21	$72,036 62	$69,331 42	$3,758,333 38
Consumptives' Hospital Department:				
1909-10	.....	.....	196 75	
1908-09	.....	.....	48 56	
Election Department	.....	.....	150 38	
Fire Department, 1909-10	137 57		1,658 52	
1908-09	.....	.....	45 48	
Gypsy and Brown-tail Moths Suppression from Commonwealth	.....	.....	12,500 00	
Hay Scales	19 73		163 93	
Health Department:				
Contagious Cases, 1909-10	.....	.....	518 47	
Convenience Station, 1909-10	.....	.....	48 80	
Quarantine, 1909-10	582 00		4,103 87	
" 1908-09	.....	.....	101 00	
Inspection of Milk and Vinegar	189 00		2,130 00	
Hospital Department:				
Paying Patients	2,134 98		38,510 09	
Contagious Cases:				
1909-10	1,510 28		16,222 21	
1908-09	2 57		7,665 95	
1907-08	.....	.....	1,099 31	
Children's Institutions Department:				
Suffolk School for Boys 1909-10	.....	.....	1 07	
Insane Hospital Dept.:				
Boston Insane Hospital:				
1909-10	.....	.....	68 50	
1908-09	.....	.....	32,415 99	
Carried forward	$11,685 34	$72,036 62	$186,980 30	$3,758,333 38

	Receipts in September, 1909.		Total Receipts for eight months ended September 30, 1909.	
Brought forward.....	$11,685 34	$72,036 62	$186,980 30	$3,758,333 38
Pauper Institutions Department:				
Boston Almshouse and Hospital:				
1909-10.....	366 56		1,790 84	
1908-09.....	.....	.....	531 88	
1905-06.....	.....	.....	1 43	
Pauper Expenses, 1909-10,	.....	.....	5 46	
Almshouse, Charlestown:				
1909-10.....	.....	.....	100 28	
1908-09.....	.....	.....	65 29	
Epileptics, Care of, 1908-09.....	.....	.....	75 68	
Steamer "Monitor"....	.....	.....	14 91	
Interest on Miscellaneous Assessments.....	799 01		2,462 90	
Lamp Division:				
Rents, 1909-10.....	.....	.....	700 00	
Law Department.....	3 00		174 00	
Liquor Licenses.....	4,991 07		1,453,339 92	
Licensing Board.....	.....	.....	10,043 42	
Library Department.....	878 31		2,433 41	
Market Department.....	.....	.....	48 84	
Mayor.....	4,200 00		8,502 25	
Music Department.....	.....	.....	35 00	
Overseeing of the Poor....	2,089 97		11,161 24	
Park Department:				
1909-10.....	297 59		711 22	
Rents, 1909-10.....	566 68		2,663 50	
Public Buildings:				
1909-10.....	7 31		135 57	
1908-09.....	.....	.....	75 00	
Carried forward.....	$25,884 84	$72,036 62	$1,682,052 34	$3,758,333 38

	Receipts in September, 1909.		Total Receipts for eight months ended September 30, 1909.	
Brought forward.....	$25,884 84	$72,036 62	$1,682,052 34	$3,758,333 38
Rents, 1909-10.....	124 00		956 00	
Pedlers, 1909-10.....	225 00		4,475 00	
Police Department, 1909-10,	1,754 17		18,343 49	
Rents, 1908-09.....	.....	.....	25 00	
" 1907-08.....	.....	.....	33 33	
Registry Department.....	426 25		2,839 00	
Rents, Miscellaneous:				
1909-10.....	243 83		66,807 31	
1908-09.....	.....	.....	172 50	
School Instructors:				
Tuition, 1909-10.....	71 30		1,026 72	
1908-09.....	.....	.....	1,534 05	
Deaf Mutes, 1909-10....	.....	.....	12,104 00	
Dog Licenses, 1909-10...	742 00		27,951 00	
Refund of Overpaid Salary, 1909-10.....	.....	.....	427 07	
Unlicensed Dogs.....	.....	.....	15 00	
Income, Smith Fund....	.....	.....	162 00	
Income, Stoughton Fund.....	.....	.....	106 00	
School Committee:				
Supplies and Incidentals, 1909-10.....	95 29		3,769 92	
Rents, 1909-10.....	.....	.....	202 29	
" 1908-09.....	.....	.....	156 26	
Schoolhouse Department:				
1909-10.....	.....	.....	610 88	
Street Laying-Out Department.....	976 00		12,188 00	
Street Department:				
Bridge Division:				
Rents, 1909-10.....	.....	.....	25 00	
Carried forward.....	$30,542 68	$72,036 62	$1,835,982 16	$3,758,333 38

	Receipts in September, 1909.		Total Receipts for eight months ended September 30, 1909.	
Brought forward.....	$30,542 68	$72,036 62	$1,835,982 16	$3,758,333 38
Ferry Division, Tolls, etc., 1909-10.....	9,122 30		70,386 33	
1908-09.....	.....	.....	13 00	
Rents, 1909-10.....	30 33		837 33	
Paving Division:				
Assessments:				
1909-10.....	32 25		2,317 40	
1907-08.....	554 30		1,357 95	
1906-07.....	.....	.....	1,586 53	
1905-06.....	.....	.....	183 66	
Sale of Old Material, 1909-10.....	.....	.....	24 25	
Sale Crushed Stone and Coal, 1909-10...	692 38		1,298 56	
Wharfage, 1908-09....	377 73		377 73	
Interest on Paving Division.....	49 00		330 11	
Sanitary Division:				
1909-10.....	401 30		2,702 86	
1908-09.....	.....	.....	2,442 60	
Fort Hill Wharf:				
Rents, 1909-10.....	119 00		582 00	
" 1908-09.....	.....	.....	109 00	
" 1907-08.....	.....	.....	25 00	
Hecht's Wharf:				
Rents, 1909-10.....	30 00		105 00	
" 1908-09.....	.....	.....	30 00	
Sewer Division:				
Assessments, 1909-10,	.....	.....	280 46	
" 1908-09,	.....	.....	7 40	
Entrance Fees, 1909-10,	495 18		2,679 58	
Sale of Junk, 1909-10..	.....	.....	217 67	
Carried forward.....	$42,446 45	$72,036 62	$1,923,876 58	$3,758,333 38

	Receipts in September, 1909.		Total Receipts for eight months ended September 30, 1909.	
Brought forward	$42,446 45	$72,036 62	$1,923,876 58	$3,758,333 38
Sewer Division:				
Conveying Sewage, 1909-10	.....	.....	7,700 00	
Old Material, etc., 1909-10	.....	.....	1,538 43	
Rents, 1909-10	.....	.....	35 00	
Interest on Sewer Assessments	.....	.....	394 92	
Street Cleaning and Watering Division:				
Street Cleaning Division, 1908-1909	.....	.....	918 75	
State Bank Tax	391 23		391 23	
Taxes, 1909	13,424 61		13,436 61	
Taxes, 1908	107,674 37		1,488,389 96	
Taxes, 1907	25,807 79		576,096 42	
Taxes, 1906	2,107 40		18,011 24	
Taxes, 1905	2 00		3,946 97	
Taxes, 1904	10 00		1,421 99	
Taxes, 1903	.....	.....	432 17	
Taxes, 1902	.....	.....	3,607 08	
Taxes, 1901	.....	.....	119 20	
Taxes, 1900	.....	.....	2 00	
Corporation tax	.....	.....	24,004 97	
Interest on Taxes	9,120 88		100,602 27	
Treasury Department	.....	.....	126 00	
Weights and Measures	614 52		4,881 10	
		201,599 25		4,169,932 89
COUNTY OF SUFFOLK.				
Fines, Fees and Costs	$14,991 91		$161,169 37	
Carried forward	$14,991 91	$273,635 87	$161,169 37	$7,928,266 27

	Receipts in September, 1909.		Total Receipts for eight months ended September 30, 1909.	
Brought forward.....	$14,991 91	$273,635 87	$161,169 37	$7,928,266 27
House of Correction, Deer Island:				
Labor, sale of Material, etc.:				
1909–10.....	17 38		1,035 21	
1908–09.....	.....	.....	1,114 12	
1906–07.....	.....	.....	52 00	
1905–06.....	.....	.....	28 50	
Pedlers.....	28 00	15,037 29	380 00	16,3779 20
Total amount received and paid to City Treasurer..	.....	$288,673 16	.....	$8,092,045 47

AUDITOR'S QUARTERLY STATEMENT OF MONEY EXPENDED BY THE MAYOR AND THE CITY COUNCIL FOR CONTINGENT EXPENSES.

City of Boston, Auditing Department,
City Hall, October 1, 1909.

To the City Council:

Gentlemen, — The undersigned, in compliance with chapter 486, section 25, of the Acts of 1909, herewith presents a statement of the amounts expended by the Mayor and the City Council for contingent expenses for the financial year 1909–10 to October 1, 1909, inclusive.

Respectfully submitted,

J. Alfred Mitchell,
City Auditor.

The Mayor, Office Expenses, Etc.

Payments, February 1, 1909, to October 1, 1909, Inclusive.

Salaries:		
Mayor, George A. Hibbard . .	$7,499 95	
Secretary, James C. White . .	2,608 14	
Assistant Secretary, William A. Boudrot	1,630 30	
Assistant Secretary, John M. Casey,	1,224 93	
Chief Clerk, Timothy A. Butler .	1,294 65	
Stenographers	1,313 75	
Messengers	1,109 29	
Telephone operators	456 02	
		$17,137 03
Carried forward		$17,137 03

Brought forward	$17,137 03
Automobile expenses	3,096 47
Office expenses and small items	2,288 45
Telephone service	1,081 19
Books, papers, etc.	540 32
Stationery	514 70
Printing	395 36
Classifying employees for old age pension	357 90
Expert services	216 00
Messenger service and telegrams	210 19
Flowers for funerals	170 00
Postage	119 16
Stenographic work, indexing, etc.	78 54
Cartage	12 75
Decorating bandstand, Park square	10 00
Newsboys' badges for Boston Common	7 00
Carriage hire and traveling expenses	3,143 35
Entertaining guests	5,605 21
	$34,983 62

Board of Aldermen, Contingent Expenses.

Payments, February 1, 1909, to October 1, 1909, Inclusive.

Closing proceedings, Board of 1908, photographs	$200 00
Telephone service	162 86
Messenger service	93 75
Printing	35 87
Stationery, papers, etc.	24 00
Flowers, funeral of the mother of Alderman Giblin,	25 00
Flowers for desk of Alderman Donnelly, deceased	20 00
Advertising hearings	17 12
Two gavels	16 00
	$594 60

Common Council, Contingent Expenses.

Payments, February 1, 1909, to October 1, 1909, Inclusive.

Telephone service	$208 62
Printing	94 33
Advertising hearings	42 00
Plan of seats	32 50
Stationery, papers, etc.	18 00
Messenger service	11 60
Gavel	11 50
	$418 55

ALLIED PRINTING TRADES UNION LABEL COUNCIL BOSTON MASS 21

[Document 143 — 1909.]

PRELIMINARY REPORT OF SPECIAL COMMITTEE APPOINTED TO INVESTIGATE CONTRACT WITH NEW ENGLAND SANITARY PRODUCT COMPANY AND CERTAIN CHARGES RELATING THERETO.

In Board of Aldermen, October 11, 1909.

This committee was appointed to investigate and report upon charges that the New England Sanitary Product Company had for many years been paying sums of money for improper purposes to city officials and men prominent in politics.

After looking into the matter the committee was clearly of the opinion, for reasons stated more fully below, that if the investigation was to be thoroughly and properly made, the assistance of counsel, stenographers and expert accountants would be needed. Accordingly this matter was brought before the Board and authority to employ such assistance was given.

Thereafter an order was introduced for the discharge of the committee which has been referred to the Committee on Public Improvements, and remains to be acted on.

Under these circumstances the committee has deemed it proper to incur no expense until the Board shall have acted upon the last mentioned order. But in the meantime it seems advisable to report on certain matters which the committee has ascertained in the investigations which it has been making upon its own account, in a preliminary way, since its appointment.

Among other advantages which may be derived from such a report the committee believes that the facts stated will help the Board to decide whether this committee should

proceed with the matter, or whether further investigation should be left to other boards or officials who are in a position to deal with it in the ordinary course of their duties.

This committee was empowered, among other things, "to investigate the making of all such contracts and amended contracts as have at any time been in force between the New England Sanitary Product Company and the City of Boston." The committee has looked into these contracts with care and finds the facts to be as follows:

On November 22, 1897, the Superintendent of Streets, with the authority and approval of the Mayor, invited, by advertisement, bids for building a plant to render or cremate a large part of the city garbage. The plant was to be built by the contractor on Spectacle Island, on land to be furnished by the city, and was to be sufficient to take care of the garbage from all parts of the city, except the West Roxbury and Brighton districts. This was estimated at 300 tons per day, but was in fact considerably less. The garbage was to be brought by the city to dumps at the water front, and was to be carried thence in scows to the plant at the expense of the contractor. The bids were to be in by December 8, 1897, and the contract was to run for ten years, beginning May 1, 1898.

There were three bidders, all proposing to deal with the garbage by reduction, and not by cremation. The New England Sanitary Product Company, which offered to do the work for $47,400 a year, was the lowest bidder.

The contract was to be signed within thirty days. It was in fact signed on December 24, 1897. Before this date, but upon precisely what date the committee has been unable to ascertain, a change was made by which the plant was to be situated on the Calf Pasture, instead of Spectacle Island as contemplated by the proposals, and a supplemental contract to this effect was executed upon the same date (December 24, 1897) as the original contract. The terms of the two contracts were subsequently embodied in a single instrument dated February 8, 1898.

The Mayor explained this change of location in his address to the City Council delivered on January 3, 1898, by stating that the lowest bidder proposed to use a familiar process which had been for some time in successful operation in Philadelphia and New York, and that it therefore seemed best, "in view of the high price, $75,000, asked for one-half of Spectacle Island, to change to a location upon land already owned by the city." In the same address, however, the following statement had previously been made:

"After full consideration of the various sites available for a plant of this character, it was decided that Spectacle Island seemed, on some accounts, to offer the greatest safety, and a location at this point was therefore named in the contract as advertised—a price for the purchase by the city of one-half of this island having been first obtained."

It therefore appears that the price was known before bids were invited. It also appears that the change was not made until the New England Sanitary Product Company had declared in writing that "the proposed process would do the work in such new location without being open to any sanitary objection whatever." Stringent provisions binding the company so to conduct its operations were also inserted in the contract as will more fully appear hereafter.

On December 6, 1897, the Board of Aldermen had adopted two orders requesting the Mayor to instruct the Superintendent of Streets to "extend the time for receiving bids in order to give an opportunity for competition from all reliable firms who desired to submit a proposition for that purpose," and also inquiring into the reason why a commission previously appointed had not reported upon the subject. The Mayor declined to extend the time for bids and gave his reasons therefor. He further stated that the commission had never met to consider or prepare a formal report to the City Council, and that the full responsibility in the matter rested not with the City Council but with the Superintendent of Streets, acting with the authority and approval of the Mayor. He added that "if it is necessary to purchase land upon which to erect a cremating or rendering plant" he fully recognized that the authority of the City Council must be obtained. The date of this communication was December 13, 1897. This suggestion of a doubt whether land would be purchased indicates that the change to the Calf Pasture was already under consideration, for if the plant was to be built on Spectacle Island in accordance with the bids, the purchase of land would certainly be necessary.

This change from Spectacle Island to the Calf Pasture was made, so far as appears, without competition, without notice to other bidders, and without any change in the price to be paid the contractor for the work. The committee is not in a position to give a reliable estimate of the difference in expense to the contractor between the two sites, but it will be observed that the contractor, in order to secure the contract for the situation on the Calf Pasture, was willing to take the responsibility of assuring the city that it could conduct the business on the new situation, so much nearer

to a thickly settled district, "without being open to any sanitary objection whatever."

As bearing on the relative expense of the two sites various matters suggest themselves as indicating advantages in favor of the Calf Pasture. Among these may be mentioned the items of transportation of labor and materials in building the plant, transportation of workmen employed in its operation thereafter, the question of water supply, etc. It will be further observed that by the contract the city agreed that after January 1, 1899 (or in other words for almost the whole term of the contract), the contractor should receive the garbage from the Dorchester district, which in 1908 amounted to nearly one-fourth of all the garbage delivered to the company. In point of fact, the plans as to the Dorchester garbage were afterwards changed, but as matters stood at the time when the contract was executed the change to the Calf Pasture must have promised a substantial saving in the transportation of the Dorchester garbage.

The location having thus been changed without any change in the compensation, but upon the company's assurance and agreement that the plant would be operated without sanitary objection, it was built and went into operation at the Calf Pasture. From an early date it aroused earnest and continued remonstrance from the public. The Board of Health after an investigation declared it to be a public nuisance, and on August 25, 1899, requested the Superintendent of Streets to take action under the contract. On October 30, 1899, the Mayor transmitted this communication of the Board of Health to the Board of Aldermen, stating his reasons for refusing to take action — among others the fact that there had been a fire in the plant and that new driers were expected which would improve conditions. In 1900 the Board of Health made further efforts to induce action by the officers of the city, and, failing to secure such action, caused a bill in equity to be brought in the Supreme Judicial Court seeking to obtain relief from the nuisance under the statutory powers given to the Board. As to this suit the company appears to have taken the position that by reason of its contract with the city it was not under the jurisdiction of the Board of Health. On account of the subsequent course of events the suit was never brought to a hearing.

On November 12, 1900, the Mayor suggested the transfer of the plant to Long Island, and an item of $200,000 for its purchase and removal was included in the annual loan order, but this order was never adopted. In the meantime, the Board of Health continued its activity, as appears by the following extract from its report for the year 1901:

"This plant is situated at Cow Pasture on Dorchester Bay, is the property of the New England Sanitary Product Company, and is constructed and operated on what is known as the reduction method. It was put in operation November, 1898, was soon complained of by the people living within a radius of more than two miles, was carefully investigated by the Board of Health, and declared to be a public nuisance. The same experience and declaration were repeated in 1901. All effort on the part of the Board of Health to secure action of any kind against the New England Sanitary Product Company, either under its contract with the city or on the merits of the case in court, have been negatived by the city government, and the powers of the Board of Health to fight this public nuisance, for the time being, have been made void. This plant has been a well-known public nuisance from the time it was put into use to the present day, and has thus far appeared to defy all efforts of the said company to stop the nuisance, which appears to be the result of an inherent power for offence in the reduction process, of which this plant is an example."

On March 14, 1901, the Mayor appointed the City Solicitor, the City Engineer, and the Superintendent of Streets as a special commission to report upon the situation, and on May 27, 1901, this commission made its report, recommending that the company remove its plant to Long or Rainsford Island, and that it be paid by the city for this purpose the sum of $140,000.

The basis upon which this recommendation was made by the commission is worthy of attention.

The contract of February 8, 1898, after providing that the contractor shall build the building, equip it with the proper apparatus, transport the garbage from the dumps to the plant and cremate or render in the plant all the garbage, disposing of the gases, effluent water and resulting products, contained the following provisions:

"Article 3. Said Contractor shall" . . . .

"(*e.*) Carry on all said work in such a manner that the appearance, smell and use of said scows and their loads, and the appearance, smell and operation of said plant, and the taking of any substances, materials, residues, or waste to or from said island, and the depositing or keeping of any thereof in any place, will not be objectionable to the public health or comfort."

"Article 9. If the Contractor from any cause, except fire or extraordinary ice in the water surrounding the city or in Boston Harbor, or process of law, or other extraordinary and unavoidable cause as aforesaid, shall fail for more than five

successive days to remove, or to cremate or render, said garbage as required in this contract, or to dispose of the residue or waste thereof as so required, the Superintendent, acting for the city, by notice in writing to that effect, signed by him and approved by the Board of Health of said city and the Mayor, given to the Contractor or mailed to him at the business address given by him to the Superintendent, may cancel this contract, or using any labor, materials, implements and machinery of the Contractor, with any others he may deem necessary, and by day labor, contract or otherwise, and without further notice, may take possession of the plant, and any scows of the Contractor he may desire, forcibly if necessary, and thereafter do the things required in this contract of the Contractor; and in case of such cancellation, or the taking possession of property and doing things as aforesaid, any expense, losses and damages incurred by the city in each and every month of said term of ten years in removing and disposing of the garbage to be removed by the Contractor under this contract, over and above the amount which would have been payable to the Contractor by this contract, shall be paid to the city by the Contractor."

"Article 10. If the Contractor shall fail to do any of the work required of him as aforesaid, whether for said five days or for more or less than five days, the Superintendent acting for the city, instead of cancelling this contract or taking possession of the plant as aforesaid, may at any time while such failure continues, do the work which the Contractor so fails to do, or dispose of said garbage as he deems best, and the Contractor shall pay to the city all expenses, losses and damages incurred by the city thereby; or if the Superintendent shall not do the work as aforesaid, or cancel the contract, or take possession of the plant as aforesaid, the Contractor shall forfeit and pay to the city, as expenses, losses and damages incurred by the city by the Contractor failing to do work as aforesaid, a reasonable proportion of the payment for the work for the month in which such failure occurs, as determined by the Superintendent."

It further provided for a deposit of $5,000 to be used by the city to meet "any expenses, losses and damages incurred by the city," and to be kept good at all times, and it was secured by the bond of a surety company for $100,000.

The commission appears to have interpreted Articles 9 and 10 as being limited to a failure (for the prescribed five days) to remove, cremate or render the garbage, and to have assumed that the wide powers given by these articles to the Superintendent of Streets for the protection of the city's interests could be invoked only in the case of such a failure, and not

in a case where, although the garbage was removed and cremated or rendered, it was done in a manner which violated Article 3, clause (*e.*), of the contract, and created a nuisance. As to Article 3, clause (*e.*), the commission said: "No article or clause in the contract gives by express words power to the city to cancel it on account of the failure of the contractor to comply with this clause." They concluded accordingly that advantage of this clause can be taken in only two ways, either by suing the company for damages, or declining to pay the company its compensation and leaving it to sue the city for damages. Such methods would obviously be much more imperfect and unsatisfactory than the wide powers given to the superintendent in Articles 9 and 10, either to cancel the contract, or, without cancelling it, to take possession of the plant and operate it either by day labor or by contract, at the expense of the contractor.

On the basis above stated the commission reached the conclusion that the city's only remedies were to bring, or submit to, an action for damages; that neither method was practicable; that the suit brought by the Board of Health would be too long protracted and would raise troublesome legal questions (questions which, as will be observed, would not arise in case of proceedings under Articles 9 and 10 of the contract); and that, therefore, the only practical course was to pay the company to move.

On such an interpretation of the contract the course recommended may have been the wisest. But with high respect for the commission, this committee has difficulty in understanding the commission's interpretation of the contract, or in following its reasoning. By the express language of Article 9 the powers given to the Superintendent of Streets could be invoked "if the Contractor for any cause . . . . shall fail for more than five successive days to remove or to cremate and render said garbage *as required in this contract* or to dispose of the residue or waste thereof *as so required.*" Doing the work in such a manner as to violate Article 3, clause (*e.*), and create a public nuisance was as serious a breach of contract, or a failure to do the work "*as required in this contract,*" as well could be. It was indeed a breach of a peculiarly vital nature, because the entire enterprise of changing the location from Spectacle Island to the Calf Pasture had been undertaken upon the faith of the company's assurance that it would *not* commit this particular breach.

Certainly, as a practical matter, it was a singular result, and one which would not satisfy a natural sense of propriety or justice, that a change of location should be made on the faith of the company's assurance that the plant would be

operated in a sanitary manner, that the company should then persistently operate it in an unsanitary manner, and that the city should pay the penalty for the company's breach of contract.

What actually took place was as follows: The city paid the company $140,000, getting in return a building which was a mere shell, as the company had the right to move off all or most of its valuable contents. This it did leaving the city an empty structure which has never been of any substantial use or value since. The annual compensation of the company was also increased to $52,400, being an increase of $5,000 a year, and the company received an extension of the contract for nearly four years, to January 1, 1912. This extension appears to have been made in connection with the change to a site on Spectacle Island instead of Long or Rainsford Island, which had been recommended by the special commission. For the site on Spectacle Island the company paid an annual rental of $10,000, and the city guaranteed the lease.

This expense was not only brought upon the city by the company's breach of its contract, but it was incurred to induce the company to do exactly what it had bound itself to do in its original bid,— a bid from which it had been permitted to depart upon the faith of its written assurance that the work at the Calf Pasture would be done "without being open to any sanitary objection whatever."

Since its removal the company has operated on Spectacle Island. It receives from the city, as already stated, the sum of $52,400 annually, in return for which it carries the garbage in its scows from the dumps to the plant, and treats it by its process. The city has the expense of bringing the garbage to the dumps, of which there are two, at Fort Hill Wharf and at a wharf on Albany street, and of maintaining the wharves. The company also receives and sells for its own benefit the valuable products resulting from the reduction of the garbage. These products include grease, which is used for making oil, candles, soap and for other purposes, and a brown powder, which is used as a filler for commercial fertilizers.

As the New England Sanitary Product Company is a New Jersey corporation, no list of its stockholders is accessible to the public either in Massachusetts or New Jersey. It was incorporated December 7, 1897, with a capital stock of $500,000, of which $1,000 is stated to have been issued for cash, and $499,000 for licenses or license rights from the New England Construction Company and the Sanitary Product Company, to operate under the patents of the latter company. The committee has no knowledge as to its stockholders, its

dividends, or the financial results of its operations, but there is reason to believe that the business of the company and of the Continental Export Company, an affiliated concern, is a pretty profitable one.

A special commission appointed by the Mayor is now considering questions affecting the collection and disposition of garbage, and the course which the city should take in future with reference to this matter.

The charge with which the present committee has to deal is that this company has paid money to men prominent in both parties With a single exception no names are given, and as the charge does not include *all* "other men prominent in the Republican and Democratic parties," it cannot be construed as including any members of this Board. In other words, it is a general charge that for many years the company has been guilty of bribing men in public life. Whether a committee of this Board is the proper body to investigate such a charge may be thought doubtful, but if such an investigation *is* to be made, it is manifest that by no possibilty could it be effective unless conducted in a thorough and searching manner. If the company has been spending money in such ways, it is not very probable that there is now any record of the transactions easily accessible. The attempt to discover such transactions by investigation must therefore involve a searching examination into the distribution of the company's profits, and into its disbursements generally. It would be idle for the committee to undertake such an investigation without the assistance of counsel, stenographers and accountants, and it is not impossible that the inquiry might involve a substantial expense of time and money.

The committee believe that these aspects of the matter are worthy of careful consideration in determining whether such an expense should be incurred.

W. Dudley Cotton, Jr., *Chairman.*
J. Frank O'Hare.
Matthew Hale.

In Board of Aldermen, October 11, 1909.

Ordered to be printed, and specially assigned to the next meeting.

Attest:

W. J. Doyle,
Assistant City Clerk.

Allied Printing Trades Union Label Council Boston Mass 21

[Document 144 — 1909.]

WEST END STREET RAILWAY COMPANY.

TWO HUNDRED AND NINETY-FIRST LOCATION.

In Board of Aldermen, October 18, 1909.

The Committee on Railroads to whom was recommitted, September 13, the petition of the West End Street Railway Company for a cross connection on Atlantic avenue, north of Essex street, having further considered the subject, respectfully recommend the passage of the accompanying order.

For the Committee,

George P. Anderson,
Chairman.

Ordered, That in addition to the rights heretofore granted to the West End Street Railway Company for locations for tracks in the streets of the City of Boston, said company shall have the right to construct, maintain and use an addition to its existing location as follows: a cross connection on Atlantic avenue, north of Essex street, together with all necessary curves, cross-overs, switches and connections; said tracks being shown by red lines on a plan made by A. L. Plimpton, dated July 19, 1909, and deposited in the office of the Superintendent of Streets.

And the consent of the Board of Aldermen is granted to said company to establish and maintain the overhead single trolley electric system of motive power in the operation of

its cars on said location, and to erect, maintain and use iron poles, not less than twenty feet in height, at places indicated by red dots or circles on the aforesaid plan, or at such other places, to be shown by blue dots or circles on said plan, as may be approved by the Superintendent of Streets, and to place on said poles such wires and other appliances as the Commissioner of Wires shall approve.

The right to lay down the tracks located by this order is upon condition that the whole work of laying the same, the form of rail to be used, and the kind and quality of material used in paving said tracks, and the kind and locations of poles, shall be under the direction and to the satisfaction of the Superintendent of Streets, and shall be approved by him. Also upon condition that said railway company shall accept this order, and shall file such acceptance with the City Clerk in accordance with the provisions of Statute Law, otherwise it shall be null and void.

The whole work authorized to be done under the provisions of this order shall be completed within one year from the date of the passage of this order.

Passed. Approved by the Mayor October 22, 1909.

A true copy.

Attest: John T. Priest,
City Clerk.

ALLIED PRINTING TRADES UNION LABEL COUNCIL BOSTON, MASS. 21

[Document 145 — 1909.]

WEST END STREET RAILWAY COMPANY.

TWO HUNDRED AND NINETY-SECOND LOCATION.

In Board of Aldermen, October 18, 1909.

The Committee on Railroads to whom was recommitted, September 13, the petition of the West End Street Railway Company for a location for a curved track in Hyde square, at the junction of Centre, Day and Perkins streets, Ward 22, having further considered the subject, respectfully recommend the passage of the accompanying order.

For the Committee,

George P. Anderson.
Chairman.

Ordered, That in addition to the rights heretofore granted to the West End Street Railway Company for locations for tracks in the streets of the City of Boston, said company shall have the right to construct, maintain and use a single curved track in Hyde square, at Centre, Day and Perkins streets, West Roxbury, connecting with the existing tracks on Centre street; together with all necessary curves, cross-overs, switches and connections; said track being shown by red lines on a plan made by A. L. Plimpton, dated July 26, 1909, and deposited in the office of the Superintendent of Streets.

And the consent of the Board of Aldermen is granted to said company to establish and maintain the overhead

single trolley electric system of motive power in the operation of its cars on said location, and to erect, maintain and use iron poles, not less than twenty feet in height, at places indicated by red dots or circles on the aforesaid plan, or at such other places to be shown by blue dots or circles on said plan as may be approved by the Superintendent of Streets, and to place on said poles such wires and other appliances as the Commissioner of Wires shall approve.

The right to lay down the tracks located by this order is upon condition that the whole work of laying the same, the form of rail to be used, and the kind and quality of material used in paving said tracks, and the kind and locations of poles, shall be under the direction and to the satisfaction of the Superintendent of Streets, and shall be approved by him. Also upon condition that said railway company shall accept this order, and shall file such acceptance with the City Clerk in accordance with the provisions of Statute Law, otherwise it shall be null and void.

The whole work authorized to be done under the provisions of this order shall be completed within one year from the date of the passage of this order.

Passed. Approved by the Mayor October 22, 1909.

A true copy.

Attest: John T. Priest,
City Clerk.

Allied Printing Trades Union Label Council Boston, Mass. 21

[Document 146 — 1909.]

WEST END STREET RAILWAY COMPANY.

TWO HUNDRED AND NINETY-THIRD LOCATION.

In Board of Aldermen, October 18, 1909.

The Committee on Railroads to whom was recommitted, October 4, the petition of the West End Street Railway Company for a location for curved tracks in Washington street, south of Lotus place, having further considered the subject, respectfully recommend the passage of the accompanying order.

For the Committee,

George P. Anderson,
Chairman.

Ordered, That in addition to the rights heretofore granted to the West End Street Railway Company, for locations for tracks in the streets of the City of Boston, said company shall have the right to construct, maintain and use an alteration of its existing location as follows: Three curved tracks in Washington street, leading to car house located south of Lotus place, West Roxbury; also to construct, maintain and use an additional curved track in Washington street leading to said car house; together with all necessary curves, cross-overs, switches and connections; said tracks being shown by red lines on a plan made by A. L. Plimpton, dated August 24, 1909, and deposited in the office of the Superintendent of Streets.

And the consent of the Board of Aldermen is granted to said company to establish and maintain the overhead single trolley electric system of motive power in the operation of its cars on said location, and to erect, maintain and use iron poles, not less than twenty feet in height, at places indicated by red dots or circles on the aforesaid plan, or at such other places, to be shown by blue dots or circles on said plan, as may be approved by the Superintendent of Streets, and to place on said poles such wires and other appliances as the Commissioner of Wires shall approve.

The right to lay down the tracks located by this order is upon condition that the whole work of laying the same, the form of rail to be used, and the kind and quality of material used in paving said tracks, and the kind and locations of poles, shall be under the direction and to the satisfaction of the Superintendent of Streets, and shall be approved by him. Also upon condition that said railway company shall accept this order, and shall file such acceptance with the City Clerk in accordance with the provisions of Statute Law, otherwise it shall be null and void.

The whole work authorized to be done under the provisions of this order shall be completed within one year from the date of the passage of this order.

Passed. Approved by the Mayor October 22, 1909.

A true copy.

Attest: John T. Priest,

City Clerk.

ALLIED PRINTING TRADES UNION LABEL COUNCIL BOSTON MASS. 21

[Document 147 — 1909.]

MONTHLY STATEMENT

OF THE

CITY TREASURER

AND OF THE

TREASURER OF THE BOARD OF COMMISSIONERS OF SINKING FUNDS.

Treasury Department,
Boston, November 1, 1909.

Hon. George A. Hibbard,
Mayor of the City of Boston:

Sir, — The undersigned herewith presents a statement of the receipts and payments of the City of Boston and County of Suffolk for the month of October, 1909, being nine months of the financial year 1909–1910, also of the balance of money remaining in the Treasury October 31, 1909, and where deposited.

A statement of the receipts, payments and resources of the Sinking Funds is appended.

Respectfully submitted,

Charles H. Slattery,
City Treasurer.

RECEIPTS.

	Receipts in October, 1909.		Total Receipts for nine months of the Financial Year 1909-1910.	
On account of the City of Boston:				
City Collector	.....	$5,291,354 07	.....	$13,156,620 36
City Debt Issued:				
Highways, Making of:				
Highways, Making of, 3½%,	.....	.....	$250,000 00	
Rapid Transit:				
Boston Tunnel and Subway, 3½%	.....	.....	300,000 00	
Cambridge Connection, 3½%	.....	.....	350,000 00	
School Committee:				
Land and Buildings for Schools, 3½%	.....	.....	1,000,000 00	
Streets:				
Cambridge Bridge, 3½%	.....	.....	2,100 00	
Separate Systems of Drainage, 3½%	.....	.....	664,000 00	
Sewerage Works, 3½%	.....	.....	300,000 00	
Street Laying-Out Department:				
Hyde Park Avenue from Ashland Street to Hyde Park Line, 3½%	.....	.....	69,000 00	
Northern Avenue and Sleeper Street, 3½%	.....	.....	50,000 00	2,985,100 00
Interest Accrued on Loans Negotiated	.....	.....	.....	4,004 57
Premium on Loans Negotiated,	.....	.....	.....	90,474 39
Board of Commissioners of Sinking Funds:				
Cancellation of Debt	$604,000 00	.....	$767,000 00	
Redemption of Debt	.....	604,000 00	381,500 00	1,148,500 00
Interest on Bank Deposits:				
General Account	$2,623 21	.....	$41,051 83	
Franklin Fund	7 99	.....	193 07	
Franklin Union, Andrew Carnegie Donation	26 94	.....	196 38	
John Foster Trust Fund	66	.....	5 99	
Carried forward	$2,658 80	$5,895,354 07	$41,447 27	$17,384,699 32

RECEIPTS. — *Concluded.*

	Receipts in October, 1909.		Total Receipts for nine months of the Financial Year 1909-1910.	
Brought forward	$2,658 80	$5,895,354 07	$41,447 27	$17,384,699 32
Interest on Bank Deposits:				
Burnham City Hospital Trust Fund	1 58	.....	78 67	
P. A. Collins Hospital Memorial Library Fund	4 86	.....	15 76	
P. F. Sullivan Fund, Public Library	10 62	.....	69 53	
George F. Parkman Fund	937 27	.....	4,020 59	
		3,613 13		45,631 82
Interest Tailings Account	.....	.....	.....	1,042 50
Pay Roll Tailings, Settlements with Cashier for parties unpaid	.....	1,295 52	.....	9,692 47
Temporary Loans:				
3¼%	.....	.....	$1,000,000 00	
3⅛%	.....	.....	1,000,000 00	
3%	.....	.....	1,000,000 00	
2¾%	.....	.....	1,000,000 00	
2⅝%	.....	.....	1,000,000 00	
				5,000,000 00
Trust Funds:				
Investment matured, Cemetery Fund:				
Evergreen	.....	.....	$500 00	
City Hospital Funds:				
M. H. F. Carter Fund:				
Income	.....	.....	40 00	
Patrick A. Collins Memorial Library Fund	.....	.....	2,321 61	
Wyman Building Fund	.....	.....	100 00	
George F. Parkman Fund:				
Principal	$361,761 00	.....	1,256,141 30	
Income	.....	.....	207,048 00	
School Funds:				
Horace Mann School for Deaf Mutes	5,315 00	.....	5,315 00	
Sherwin School Graduates Fund	.....	.....	38 50	
		367,076 00		1,471,504 41
		$6,267,338 72		$23,912,570 52
On account of the County of Suffolk:				
City Collector	$28,507 43	.....	$242,951 48	
Pay Roll Tailings	73 97	.....	1,035 85	
		28,581 40		243,987 33
Total Receipts	.....	$6,295,920 12	.....	$24,156,557 85

PAYMENTS.

	Payments in October, 1909.		Total Payments for nine months of the Financial Year 1909-1910.	
On account of the City of Boston:				
Mayor's Drafts,—				
General Drafts	.....	* $520,321 69	.....	† $3,550,471 02
Pay Roll Drafts	.....	1,053,209 73	.....	9,581,041 00
Special Drafts,—				
Ordinary Payments	$889,220 22	.....	$3,156,222 60	
Interest on City Debt	389,776 00	.....	1,760,736 14	
Interest on Water Debt	56,919 39	.....	139,820 33	
Interest on Highways, Making of, Debt	23,363 82	.....	224,845 94	
Interest on Rapid Transit Debt	63,210 00	.....	197,917 50	
Interest on Boston Tunnel and Subway Debt	24,901 76	.....	177,617 31	
Interest on Cambridge Connection Debt	6,037 50	.....	6,037 50	
Interest on Riverbank Subway Debt	100 00	.....	200 00	
Refunds,—				
Blue Hill and Other Avenues, assessments protested	219 89	.....	219 89	
Duplicate and Overpayments to City Collector	.....	.....	245 72	
Highways, Making of, assessments protested	.....	.....	165 79	
Liquor License Revenue Refunded	820 57	.....	9,983 25	
Public Park Department, assessments	.....	.....	33 74	
Carried forward	$1,454,569 15	$1,573,531 42	$5,674,045 71	$13,131,512 02

*Amount of General Draft through City Auditor's office for October,	$519.466 38
Less not paid	2,768 15
	$516,698 23
Add paid on outstanding drafts for current year	3,623 46
	$520,321 69
† Amount of General Drafts through City Auditor's office from February 1, 1909	$3,554,492 52
Less not paid	4,021 50
	$3,550,471 02

PAYMENTS. — *Continued.*

	Payments in October, 1909.		Total Payments for nine months of the Financial Year 1909-1910.	
Brought forward	$1,454,569 15	$1,573,531 42	$5,674,045 71	$13,131,512 02
Residue Tax Sales	.....	.....	211 44	
Sewerage Works, assessments protested	.....	.....	36 59	
Taxes Refunded	46 90	.....	11,639 78	
Water Rates Refunded	175 10	.....	1,379 69	
		1,454,791 15		5,687,313 21
		$3,028,322 57		* $18,818,825 23
Board of Commissioners of Sinking Funds:				
Moneys for Reduction of Debt, from sale of Insane Hospital Property	$1,000,000 00	.....	$1,000,000 00	
Premium on Loans Negotiated	.....	.....	90,474 39	
Revenue Collected	15,754 04	.....	193,793 31	
		1,015,754 04		1,284,267 70
Commonwealth of Massachusetts:				
Corporation Tax	.....	.....	$7,967 09	
National Bank Tax	.....	.....	3,964 11	
Liquor License Revenue	$1,069 81	.....	360,975 92	
		1,069 81		372,907 12
Interest Tailings	.....	122 50	.....	735 00
Old Claims, City Account	.....	.....	.....	843 36
Pay Roll Tailings (payments by Cashier to parties not paid by paymasters)	.....	1,189 34	.....	10,023 80
Trust Funds:				
Investments purchased, —				
Cemetery Funds:				
Dorchester North Burial Ground	.....	.....	$100 00	
Evergreen	.....	.....	900 00	
Mount Hope	.....	.....	1,100 00	
Public Library Funds:				
Joseph H. Center	.....	.....	14,447 62	
George F. Parkman Fund, principal	.....	.....	641,099 30	
				657,646 92
Carried forward	.....	$4,046,458 26	.....	$21,145,249 13

* Includes City Debt paid	$760,500 00
Includes Cochituate Water Debt paid	388,000 00
	$1,148,500 00

PAYMENTS. — *Concluded.*

	Payments in October, 1909.		Total Payments for nine months of the Financial Year 1909–1910.	
Brought forward	.....	$4,046,458 26	.....	$21,145,249 13
Income, etc.:				
City Hospital Funds:				
M. H. F. Carter Fund	.....	.....	.....	40 00
		$4,046,458 26		$21,145,289 13
Payments on account of the County of Suffolk:				
Allowed and certified by Auditor of the County of Suffolk:				
Monthly Requisitions	*$112,374 96	.....	† $962,736 32	
Special Drafts, interest on County Debt	50,307 50	.....	123,059 94	
Special Drafts, other than interest	4,939 08	.....	‡ 41,207 92	
Bail Refunded	25 00	.....	550 00	
County fines to complainant	147 20	.....	909 80	
Old Claims, County Account,	.....	.....	83 80	
Pay Roll Tailings	196 60	.....	718 19	
		167,990 34		1,129,265 97
Total Payments	.....	$4,214,448 60	.....	$22,274,555 10

* Amount of County Requisitions through County Auditor's office for October	$111,597 25
Less not paid	341 01
	$111,256 24
Add paid on outstanding drafts for current year	1,118 72
	$112,374 96
† Amount of County Requisitions through County Auditor's office from February 1, 1909	$963,513 91
Less not paid	777 59
	$962,736 32
† Includes County Debt paid	$17,000 00
‡ Includes County Debt paid	$8,000 00

RECAPITULATION.

Balance February 1, 1909		$2,798,766 34
Receipts for nine months, City account .	$23,912,570 52	
" " " " County account .	243,987 33	
		24,156,557 85
		$26,955,324 19
Payments for nine months, City account .	$21,145,289 13	
" " " " County account .	1,129,265 97	
		22,274,555 10
Balance October 31, 1909, as shown in detail		$4.680,769 09
Balance of cash on hand October 31, 1909, available for Regular Appropriations, Loans, etc.		$3,550,981 82
Balances, Special and Trust accounts		1,116,965 84
Balances, Trust Fund accounts		12,821 43
		$4,680,769 09

Balance October 31, 1909, per Preceding Statements as follows:

First National Bank	$535,173 31	
Merchants National Bank	52,568 85	
Merchants National Bank, sidewalk assessments tailing account	5,032 42	
National Bank of Commerce	20,994 33	
National Security Bank, pay roll tailings account	36,153 80	
National Shawmut Bank	1,616,321 52	
Second National Bank	562,727 14	
State National Bank	632,725 58	
Webster and Atlas National Bank, account No. 1,	913 75	
Webster and Atlas National Bank, account No. 2,	5,968 12	
Boston Safe Deposit and Trust Company . .	19,988 34	
Old Colony Trust Company	227,492 76	
		$3,716,059 92
Merchants National Bank, Andrew Carnegie Donation	$12,988 07	
National Bank of Commerce, George F. Parkman Fund	615,042 00	
Boston Safe Deposit and Trust Company, George F. Parkman Fund, Income	200,768 59	
Second National Bank, Franklin Fund . . .	1,582 33	
Commonwealth Trust Company, Burnham City Hospital Building Fund	333 37	
Commonwealth Trust Company, Patrick A. Collins Hospital Memorial Fund . . .	2,337 37	
Mechanics Trust Company, John Foster Fund .	474 27	
Old Colony Trust Company, P. F. Sullivan Public Library Fund	5,021 23	
		838,547 23
		$4,554,607 15
Cash and cash vouchers in office, including County and other duly authorized payments, in advance of Mayor's and County Auditor's drafts for the same		126,161 94
		$4,680,769 09

Statement of Trust Funds in Custody of City Treasurer.

Babcock Music	$3,110 12
Billings Westerly Cemetery	5,000 00
City Hospital	78,970 74
Dorchester North Burial Ground	3,518 50
Dorchester South Cemetery	698 00
Evergreen Cemetery	15,920 81
Fitzgerald Firemen's Gold Medal	1,000 00
Thomas Fitzgerald	1,000 00
Foss Seventeenth of June and Flag	4,000 00
John Foster	474 27
Franklin, First Part	48,582 33
" Second Part	185,065 07
Franklin Union, Andrew Carnegie Donation	473,466 55
Charles E. French Funds:	
Burial Grounds, Care	10,000 00
Old State House, Repair	3,000 00
Boston Common, Tree	5,000 00
George B. Hyde	4,595 95
Ellen C. Johnson Bequest	4,036 62
John Larkin	200 00
Mount Hope Cemetery	105,449 82
George F. Parkman Fund	1,452,853 75
Phillips Street	20,000 00
Police Charitable	207,550 00
Poor Widows'	3,200 00
Public Library	445,798 03
George L. Randidge	50,000 00
Sawyer Marcella Street Home	2,400 00
School	127,525 93
George L. Thorndike	10,000 00
Permanent School Pension Fund	61,454 70
Public School Teachers' Retirement	285,136 01
Total	$3,619,007 20

Balance Sheet, October 31, 1909, as per Preceding Statement, as follows:

Amount of Funds invested in various securities . . .		$2,758,197 83
Amount of Funds, Cash deposited in Banks and in the custody of the City Treasurer:		
Commonwealth Trust Company, Burnham Hospital Building Fund	$333 37	
Commonwealth Trust Company, Patrick A. Collins Hospital Memorial Fund . . .	2,337 37	
Mechanics Trust Company, John Foster Fund,	474 27	
Second National Bank, Franklin Fund, First Part	1,582 33	
Merchants National Bank, Franklin Union, Andrew Carnegie Donation	12,988 07	
National Bank of Commerce, George F. Parkman Fund	615,042 00	
Boston Safe Deposit and Trust Company, George F. Parkman Fund, Income . . .	200,768 59	
American Trust Company, Public School Teachers' Retirement Fund	6,986 01	
First National Bank, Permanent School Pension Fund	2,454 70	
Old Colony Trust Company, P. F. Sullivan Public Library Fund	5,021 23	
	$847,987 94	
Cash in custody of City Treasurer:		
Sundry Trust Funds, balances . . .	12,821 43	
		860,809 37
Total amount of Funds October 31, 1909 . . .		$3,619,007 20

DEBT AND SINKING FUND STATEMENT.

Statement of the receipts and payments of the Board of Commissioners of the Sinking Funds for the month ending October 31, 1909, and for nine months of the financial year 1909–1910, beginning February 1, 1909, and ending January 31, 1910.

	Statement for the month of October, 1909.		Statement for nine months of the Financial Year 1909-1910.	
Balance of Cash January 31, 1909	.....	.....	.....	$3,214,203 56
Balance of Cash September 30, 1909	.....	$1,611,419 62		
Receipts in 1909-1910:				
Interest on Bank Deposits	$3,537 64	.....	$48,347 70	
Interest on Investments	223,716 97	.....	800,810 07	
Investments Cancelled	604,000 00	.....	767,000 00	
Investments Matured	17,000 00	.....	17,000 00	
Premium on Loans Negotiated,	.....	.....	90,474 39	
Revenue from Betterments, Assessments, etc.	15,754 04	.....	193,793 31	
Revenue from Sale of Insane Hospital Property	1,000,000 00	1,864,008 65	1,000,000 00	2,917,425 47
		$3,475,428 27		$6,131,629 03
Payments in 1909-1910:				
City Treasurer, —				
Cancellation of Debt	$604,000 00	.....	$767,000 00	
Redemption of Debt	.....	.....	381,500 00	
Investments purchased	479,321 80	.....	2,570,783 44	
Interest on investments purchased	5,755 18	.....	11,337 52	
Premium on investments purchased	6,097 25	.....	20,754 03	
		1,095,174 23		3,751,374 99
Balance of Cash October 31, 1909	.....	$2,380,254 04	.....	$2,380,254 04

TOTAL SINKING FUND DEBT LIABILITIES.

CLASSIFICATION OF DEBT.	Issued in 1909-10.	Paid in 1909-10.	Outstanding.
Atlantic Avenue Extension Sinking Fund Debt	.....	.....	$297,900 00
Blue Hill and Other Avenues Sinking Fund Debt	.....	.....	2,260,000 00
Cambridge Bridge Sinking Fund Debt	$2,100 00	.....	1,352,900 00
Charles River Basin Sinking Fund Debt	.....	.....	800,000 00
Fifteen Year Sinking Fund Debt	.....	.....	1,300,000 00
Highways, Making of, Sinking Fund Debt, No. 1	250,000 00	.....	4,343,201 00
Highways, Making of, Sinking Fund Debt, No. 2	.....	$97,000 00	7,030,000 00
Improved Sewerage Sinking Fund Debt	.....	.....	500,000 00
New Ferry Landing Sinking Fund Debt	.....	.....	500,000 00
New Public Library Special Sinking Fund Debt	.....	.....	610,000 00
Public Park Sinking Fund Debt	.....	.....	5,481,410 98
Public Park Special Sinking Fund Debt	.....	.....	10,852,500 00
Rapid Transit Debt:			
Rapid Transit Sinking Fund Debt	.....	.....	4,416,000 00
Boston Tunnel and Subway Sinking Fund Debt,	300,000 00	.....	8,256,700 00
Cambridge Connection Sinking Fund Debt	350,000 00	.....	350,000 00
East Boston Tunnel Sinking Fund Debt	.....	.....	3,193,000 00
Charlestown Bridge Sinking Fund Debt, No. 1	.....	.....	750,000 00
Charlestown Bridge Sinking Fund Debt, No. 2	.....	.....	805,000 00
Riverbank Subway Sinking Fund Debt	.....	.....	5,000 00
Schoolhouses Sinking Fund Debt, No. 1	250,000 00	.....	1,005,000 00
Schoolhouses Sinking Fund Debt, No. 2	750,000 00	.....	14,323,525 00
Separate Systems of Drainage S. F. Debt, No. 1	.....	.....	3,300,000 00
Separate Systems of Drainage S. F. Debt, No. 2	664,000 00	.....	919,000 00
Sewerage Loan Sinking Fund Debt, No. 1	.....	.....	8,449,000 00
Sewerage Loan Sinking Fund Debt, No. 2	300,000 00	.....	600,000 00
Stony Brook Improvement Sinking Fund Debt	.....	.....	1,034,000 00
Ten Year Sinking Fund Debt	.....	197,500 00	13,000 00
Twenty Year Sinking Fund Debt	.....	466,000 00	18,264,369 02
Thirty Year Sinking Fund Debt, No. 1	69,000 00	.....	517,000 00
Thirty Year Sinking Fund Debt, No. 2	50,000 00	.....	1,317,000 00
Suffolk County Courthouse Sinking Fund Debt	.....	.....	2,921,000 00
Cochituate Water Sinking Fund Debt	.....	388,000 00	3,861,500 00
Total Liabilities, October 31, 1909	$2,985,100 00	$1,148,500 00	*$109,628,006 00

* Total Sinking Fund Debt Liabilities	$109,628,006 00
Serial Loan Debt (County of Suffolk)	442,000 00
Debt issued by the Commonwealth (chapter 534, Acts 1906) for enlargement of Suffolk County Courthouse	228,000 00
Total Funded Debt	$110,298,006 00

TOTAL RESOURCES.

NAME OF SINKING FUND.	Cash.	Investment.	Total Resources.
Atlantic Avenue Extension	$65,345 94	$277,000 00	$342,345 94
Blue Hill and Other Avenues	21,856 44	956,100 00	977,956 44
Cambridge Bridge	6,016 69	155,050 00	161,066 69
Charles River Basin	4,877 23	59,000 00	63,877 23
Fifteen Year	25,635 23	100,500 00	126,135 23
Highways, Making of, No. 1	147,953 43	760,200 00	908,153 43
Highways, Making of, No. 2	196,507 79	2,028,000 00	2,224,507 79
Improved Sewerage, Special	32,917 64	321,000 00	353,917 64
Money for Reduction of Debt	437,000 00	.....	437,000 00
New Ferry Landing	43,998 75	190,500 00	234,498 75
New Public Library, Special	28,113 87	402,600 00	430,713 87
Public Park	182,026 60	2,542,800 00	2,724,826 60
Public Park, Special	148,206 52	4,490,000 00	4,638,206 52
Rapid Transit:			
Rapid Transit	77,785 70	1,084,000 00	1,161,785 70
Boston Tunnel and Subway	9,412 73	307,300 00	316,712 73
Cambridge Connection	10,733 28	.....	10,733 28
East Boston Tunnel	118,754 52	125,000 00	243,754 52
Charlestown Bridge, No. 1	20,620 50	143,000 00	163,620 50
Charlestown Bridge, No. 2	31,459 06	165,600 00	197,059 06
Schoolhouses, No. 1	45,977 19	93,000 00	138,977 19
Schoolhouses, No. 2	151,245 62	2,661,500 00	2,812,745 62
Separate Systems of Drainage, No. 1	62,956 47	130,000 00	192,956 47
Separate Systems of Drainage, No. 2	24,617 25	13,000 00	37,617 25
Sewerage Loan, No. 1	19,443 88	2,244,000 00	2,263,443 88
Sewerage Loan, No. 2	10,487 30	19,000 00	29,487 30
Stony Brook Improvement	43,651 17	365,400 00	409,051 17
Ten Year	9,010 71	11,000 00	20,010 71
Twenty Year	280,437 47	9,139,340 00	9,419,777 47
Thirty Year, No. 1	22,793 64	107,600 00	130,393 64
Thirty Year, No. 2	48,911 94	56,000 00	104,911 94
Suffolk County Courthouse	8,926 11	1,219,500 00	1,228,426 11
Cochituate Water	42,573 37	3,288,240 00	3,330,813 37
Total Resources, October 31, 1909	$2,380,254 04	$33,455,230 00	$35,835,484 04

CASH ON DEPOSIT IN NATIONAL BANKS AND TRUST COMPANIES.

Atlantic Nat. Bank	$68,677 95	American Trust Co	$91,693 48
Boylston Nat. Bank	54,984 96	Bay State Trust Co	75,764 27
Commercial Nat. Bank	67,472 25	Beacon Trust Co	62,500 48
Eliot Nat. Bank	68,665 78	Boston Safe Deposit and Trust Co	98,098 27
First Nat. Bank	100,657 81	City Trust Co	93,006 78
First Ward Nat. Bank	32,388 13	Columbia Trust Co	15,845 84
Fourth Nat. Bank	69,488 22	Commonwealth Trust Co	76,161 72
Nat. Bank of Commerce	93,403 67	Federal Trust Co	74,161 81
Nat. Market Bank of Brighton,	27,730 19	International Trust Co	77,403 72
Nat. Rockland Bank	35,882 28	Mattapan Deposit and Trust Co	26,738 64
Nat. Security Bank	58,084 99	New England Trust Co	95,223 34
Nat. Union Bank	97,351 52	Old Colony Trust Co	99,841 25
Old Boston Nat. Bank	89,410 63	Puritan Trust Co	20,637 00
Peoples Nat. Bank	42,327 37	State Street Trust Co	72,175 71
Second Nat. Bank	100,613 97	United States Trust Co	55,194 83
South End Nat. Bank	10,205 00		$2,337,844 47
State Nat. Bank	101,931 10		
Webster and Atlas Nat. Bank	93,438 06	Merchants Nat. Bank	42,409 57
Winthrop Nat. Bank	90,683 45		
		Total Deposits, Oct. 31, 1909	$2,380,254 04

CHARLES H. SLATTERY,
Treasurer of the Board of Commissioners of Sinking Funds of City of Boston.

SINKING FUND DEBT DUE IN FINANCIAL YEAR 1909-1910.

CLASSIFICATION OF DEBT.	Due in July, 1909.	Due in October, 1909.	Due in December, 1909.	Total.
Public Park Sinking Fund Debt.....	.....	.....	$2,000 00	$2,000 00
Ten Year Sinking Fund Debt.....	$197,500 00	.....	.....	197,500 00
Cochituate Water Sinking Fund Debt,	64,000 00	$120,000 00	.....	184,000 00
	$261,500 00	$120,000 00	$2,000 00	$383,500 00
Paid during the year.....	261,500 00	120,000 00	.....	* 381,500 00
Totals, October 31, 1909.....	.....	.....	$2,000 00	$2,000 00

Amount of Above Sinking Fund Debt, Payable in 1909-1910, and Held by Board of Commissioners of Sinking Funds as Investments.

NAME OF SINKING FUND.	Due in December, 1909.	Total.
Fifteen Year Sinking Fund.....	$2,000 00	$2,000 00
Totals, October 31, 1909.....	$2,000 00	$2,000 00

* Debt due and paid.....	$381,500 00
Cochituate Water Debt Cancelled.....	204,000 00
	$585,500 00

FUNDED DEBT.

When Due, and Amount of said Debt Held by the Sinking Funds as Investments.

Due in Financial Year.	Amount of Debt Due.	Amount of Debt held by the Sinking Funds as Investments.
1909–10	$2,000 00	$2,000 00
1910–11	241,000 00	
1911–12	1,892,500 00	261,000 00
1912–13	2,859,925 00	682,200 00
1913–14	5,176,600 00	1,487,000 00
1914–15	1,694,300 00	1,259,800 00
1915–16	2,987,550 00	1,420,150 00
1916–17	2,791,800 00	887,500 00
1917–18	2,835,000 00	607,000 00
1918–19	2,041,780 00	739,480 00
1919–20	4,596,300 00	652,100 00
1920–21	1,153,000 00	453,300 00
1921–22	3,153,650 00	1,522,100 00
1922–23	4,297,900 00	2,029,500 00
1923–24	2,970,075 00	550,000 00
1924–25	3,219,725 00	655,000 00
1925–26	1,395,000 00	871,500 00
1926–27	1,820,900 00	633,150 00
1927–28	3,241,700 00	641,700 00
1928–29	3,084,650 00	1,682,000 00
1929–30	5,300,800 00	634,000 00
1930–31	2,449,550 00	762,000 00
1931–32	3,070,000 00	3,037,200 00
1932–33	4,425,301 00	1,127,000 00
1933–34	3,300,000 00	1,804,000 00
1934–35	1,801,500 00	894,000 00
1935–36	4,986,000 00	544,500 00
1936–37	5,907,000 00	459,000 00
1937–38	5,394,000 00	1,978,600 00
1938–39	1,613,900 00	250,000 00
1939–40	2,133,000 00	10,000 00
1940–41	250,000 00	
1941–42	456,000 00	456,000 00
1942–43	1,000,000 00	300,000 00
1943–44	1,550,000 00	54,000 00
1944–45	4,892,000 00	402,000 00
1945–46	3,710,700 00	326,000 00
1946–47	1,738,150 00	662,150 00
1947–48	1,540,850 00	776,300 00
1948–49	2,003,900 00	
1949–50	650,000 00	
Totals October 31, 1909	$109,628,006 00	* $31,513,230 00

* Amount of City of Boston Funded Debt held as investment	$31,513,230 00
" " " " " Serial Loan Debt held as investment	442,000 00
" " " " " Temporary Loan held as investment	1,000,000 00
" " Commonwealth of Massachusetts Bonds held as investments	500,000 00
Total investments (see page 13)	$33,455,230 00

ALLIED PRINTING TRADES UNION LABEL COUNCIL BOSTON MASS. 21

[Document 148 — 1909.]

AUDITOR'S MONTHLY EXHIBIT.

GENERAL AND SPECIAL APPROPRIATIONS

FOR

1909-1910.

Auditing Department,
City Hall, Boston, November 1, 1909.

To the Mayor, City Council, and Heads of Departments:

Sirs, — The undersigned, in compliance with chapter 486, section 25, of the Acts of 1909, and chapter 6, section 7, Revised Ordinances of 1898, herewith presents an exhibit of the General and Special Appropriations for the present financial year of 1909–1910, as shown in the books in his office, November 1, 1909, including the November draft — being ten months' drafts — exhibiting the original appropriations, the balances brought forward from 1908–1909, the amounts drawn November 1, the total expenditures, and the balance of each appropriation unexpended at that date; also a statement of the Debt, Sinking Funds and Right to Borrow, October 31, 1909.

The November draft comprises special payments and weekly pay rolls during the month of October and pay rolls and bills payable November 1, 1909.

Respectfully submitted,

J. Alfred Mitchell,
City Auditor.

REGULAR DEPARTMENT APPROPRIATIONS.

Object of Appropriations.	Balances from 1908–09.	Revenue received during 1909–10.	Loans issued in 1909–10.	Appropriations, 1909–10.	Total Credits.	November Draft.	Expenditures for 1909–10.	Balances Unexpended.
Art Department	.....	.....	.....	$400 00	$400 00	.....	$216 81	$183 19
Assessing Department	.....	.....	.....	169,400 00	169,400 00	$11,064 99	142,883 91	26,516 09
Auditing Department	.....	.....	.....	41,000 00	41,000 00	3,478 48	31,175 93	9,824 07
Bath Department	.....	.....	.....	175,000 00	175,000 00	10,338 62	124,230 25	50,769 75
Board of Aldermen:								
Salaries	.....	.....	.....	21,500 00	21,500 00	1,667 00	17,387 83	4,112 17
Contingent Expenses	.....	.....	.....	5,000 00	5,000 00	26 56	621 16	4,378 84
Building Department:								
Department Expenses	.....	.....	.....	105,000 00	105,000 00	8,972 52	77,512 17	27,487 83
Board of Appeal	.....	.....	.....	5,800 00	5,800 00	422 00	2,670 28	3,129 72
Cemetery Department	.....	$4,107 57	.....	70,000 00	74,107 57	7,030 44	57,323 76	16,783 81
City Clerk Department	.....	.....	.....	45,000 00	45,000 00	3,785 79	33,458 78	11,541 22
City Council:								
City Council Proceedings	.....	.....	.....	15,000 00	15,000 00	648 88	10,881 67	4,118 33
Incidental Expenses	.....	.....	.....	10,000 00	10,000 00	824 35	9,152 00	848 00
City Debt Requirements:								
City Debt	.....	.....	.....	1,597,784 00	1,597,784 00	1,597,784 00	1,597,784 00	
Interest	$128,000 00	3,131 97	.....	3,240,000 00	3,371,131 97	413,139 82	1,985,582 08	1,385,549 89
City Messenger Department	.....	.....	.....	35,000 00	35,000 00	2,795 99	25,989 72	9,010 28
Clerk of Committees Department	.....	.....	.....	16,250 00	16,250 00	1,177 97	11,848 65	4,401 35
Collecting Department	.....	.....	.....	126,450 00	126,450 00	13,977 43	104,768 90	21,681 10
Common Council:								
Salaries of Councilmen	.....	.....	.....	22,500 00	22,500 00	1,850 00	18,627 50	3,872 50
Contingent Expenses	.....	.....	.....	2,500 00	2,500 00	320 35	738 90	1,761 10
Salaries of Clerk and Assistants	.....	.....	.....	5,400 00	5,400 00	460 04	4,431 56	968 44
Consumptives' Hospital Department	.....	201 35	.....	165,000 00	165,201 35	14,768 94	103,295 29	61,906 06
Carried forward	$128,000 00	$7,440 89	.....	$5,873,984 00	$6,009,424 89	$2,094,534 17	$4,360,581 15	$1,648,843 74

REGULAR DEPARTMENT APPROPRIATIONS.— *Continued.*

OBJECT OF APPROPRIATIONS.	Balances from 1908–09.	Revenue received during 1909–10.	Loans issued in 1909–10.	Appropriations, 1909–10.	Total Credits.	November Draft.	Expenditures for 1909–10.	Balances Unexpended.
Brought forward	$128,000 00	$7,440 89	.....	$5,873,984 00	$6,009,424 89	$2,094,534 17	$4,360,581 15	$1,648,843 74
Election Department	.....	.....	.....	160,000 00	160,000 00	19,721 70	80,899 08	79,100 92
Engineering Department	.....	.....	.....	84,000 00	84,000 00	7,900 37	63,365 97	20,634 03
Finance Commission	.....	.....	.....	18,000 00	18,000 00	1,150 59	4,282 31	13,717 69
Fire Department	.....	.....	.....	1,540,567 00	1,540,567 00	139,315 61	1,123,168 44	417,398 56
Health Department	.....	.....	.....	205,000 00	205,000 00	17,581 26	173,965 36	31,034 64
Hospital Department	.....	1,731 29	.....	600,000 00	601,731 29	51,212 06	451,238 94	150,492 35
Children's Institutions Department:								
Placing Out and Office Division	.....	187 50	.....	91,500 00	91,687 50	10,603 38	77,038 50	14,649 00
Parental School	.....	1,558 80	.....	63,000 00	64,558 80	4,105 43	46,126 55	18,432 25
Suffolk School for Boys	.....	2,064 55	.....	55,000 00	57,064 55	3,790 06	36,043 98	21,020 57
Boston Insane Hospital	.....	.....	.....	.....	.....	.....	135 23	($135.23 to be provided for.)
Institutions Registration Department	.....	.....	.....	20,000 00	20,000 00	1,943 69	17,836 72	2,163 28
Boston Infirmary Department:								
Boston Almshouse and Hospital	.....	.....	.....	145,000 00	145,000 00	9,059 62	115,599 22	29,400 78
Almshouse, Charlestown	.....	.....	.....	17,000 00	17,000 00	1,269 84	15,827 32	1,172 68
Pauper expenses	.....	.....	.....	13,700 00	13,700 00	260 98	9,720 23	3,979 77
Office expenses	.....	.....	.....	4,500 00	4,500 00	353 74	3,772 54	727 46
Steamer "John Howard"	.....	.....	.....	7,000 00	7,000 00	356 00	3,859 93	3,140 07
Steamer "Monitor"	.....	.....	.....	25,000 00	25,000 00	1,484 97	21,223 87	3,776 13
Law Department	.....	.....	.....	50,000 00	50,000 00	3,664 57	40,183 43	9,816 57
Carried forward	$128.000 00	$12,983 03	.....	$8,973,251 00	$9,114,234 03	$2,368,308 04	$6,644,868 77	$2,469,500 49

REGULAR DEPARTMENT APPROPRIATIONS. — *Continued.*

Object of Appropriations.	Balances from 1908–09.	Revenue received during 1909–10.	Loans issued in 1909–10.	Appropriations, 1909–10.	Total Credits.	November Draft.	Expenditures for 1909–10.	Balances Unexpended.
Brought forward	$128,000 00	$12,983 03	.....	$8,973,251 00	$9,114,234 03	$2,368,308 04	$6,644,868 77	$2,469,500 49
Library Department	100 00	.....	.....	349,455 00	349,555 00	30,053 10	262,108 77	87,446 23
Market Department	.....	.....	.....	10,901 00	10,901 00	934 67	8,690 13	2,210 87
Mayor:								
Office Expenses, etc.	.....	.....	.....	50,000 00	50,000 00	5,415 87	40,399 49	9,600 51
Public Celebrations	240 00	285 62	.....	31,000 00	31,525 62	.....	30,763 37	762 25
Music Department	.....	.....	.....	19,000 00	19,000 00	148 10	17,053 17	1,946 83
Overseeing of the Poor Dept.	.....	.....	.....	147,013 00	147,013 00	12,434 83	115,846 91	31,166 09
Park Department	.....	3,993 52	.....	350,000 00	353,993 52	34,798 95	291,154 16	62,839 36
Police:								
Police Department	.....	4,486 95	.....	2,132,907 50	2,137,394 45	196,893 64	1,595,366 35	542,028 10
Licensing Board	.....	.....	.....	37,500 00	37,500 00	2,875 33	28,325 20	9,174 80
Printing Department:								
City Documents, etc.	.....	298 00	.....	35,000 00	35,298 00	287 65	35,019 49	278 51
Operating Expenses	13,282 30	128,902 67	.....	.....	142,184 97	22,166 74	132,486 51	9,698 46
Public Buildings Department	.....	120 00	.....	250,387 00	250,507 00	14,448 39	124,251 42	126,255 58
Public Grounds Department	.....	11,765 51	.....	140,000 00	151,765 51	11,149 95	107,382 35	44,383 16
Registry Department	.....	.....	.....	37,000 00	37,000 00	2,956 75	25,025 00	11,975 00
Reserve Fund	.....	221 56	.....	131,000 00	131,221 56	6,441 53	39,126 91	92,094 65
Schools:								
School Committee	.....	.....	.....	3,793,708 25	3,793,708 25	335,689 24	3,069,505 40	724,202 85
Pensions to Teachers	62,213 01	.....	.....	65,043 19	127,256 20	828 00	68,482 13	58,774 07
Physical Education	12,147 26	.....	.....	52,034 56	64,181 82	5,129 40	55,047 92	9,133 90
Schoolhouse Department	.....	.....	.....	339,300 00	339,300 00	63,825 36	294,963 78	44,336 22
Sinking Funds Department	.....	.....	.....	2,500 00	2,500 00	146 00	1,952 08	547 92
Soldiers' Relief Department	.....	.....	.....	250,000 00	250,000 00	19,327 34	198,210 52	51,789 48
Statistics Department:								
Department Expenses	.....	.....	.....	11,200 00	11,200 00	808 12	5,839 29	5,360 71
City Record, Publication of	.....	124 90	.....	3,000 00	3,124 90	125 00	250 00	2,874 90
Street Department:								
Central Office	.....	.....	.....	22,782 00	22,782 00	1,944 74	18,386 19	4,395 81
Bridge Division	.....	162 17	.....	223,786 00	223,948 17	18,604 60	163,013 33	60,934 84
Carried forward	$215,982 57	$163,343 93	.....	$17,457,768 50	$17,837,095 00	$3,155,741 34	$13,373,518 64	$4,463,711 59

REGULAR DEPARTMENT APPROPRIATIONS.— *Concluded.*

Object of Appropriations.	Balances from 1908–09.	Revenue received during 1909–10.	Loans issued in 1909–10.	Appropriations, 1909–10.	Total Credits.	November Draft.	Expenditures for 1909–10.	Balances Unexpended.
Brought forward	$215,982 57	$163,343 93	.....	$17,457,768 50	$17,837,095 00	$3,155,741 34	$13,373,518 64	$4,463,711 59
Ferry Division	.....	.....	.....	230,000 00	230,000 00	21,765 39	166,750 96	63,249 04
Lamp Division	.....	.....	.....	800,000 00	800,000 00	58,048 38	592,789 25	207,210 75
Paving Division	.....	3,363 46	.....	1,150,000 00	1,153,363 46	123,151 63	772,154 25	381,209 21
Sanitary Division	.....	.....	.....	663,000 00	663,000 00	57,684 25	481,767 26	181,232 74
Sewer Division	.....	800 92	.....	337,000 00	337,800 92	30,521 22	231,465 65	106,335 27
Street Cleaning and Watering Division	.....	.....	.....	605,000 00	605,000 00	49,016 36	440,164 60	164,835 40
Street Laying-Out Dept.	.....	.....	.....	78,000 00	78,000 00	6,974 14	62,343 95	15,656 05
Supply Department	.....	.....	.....	12,500 00	12,500 00	988 79	8,045 90	4,454 10
Treasury Department	.....	.....	.....	47,975 00	47,975 00	3,882 43	39,702 11	8,272 89
Weights and Measures Dept.	.....	.....	.....	24,000 00	24,000 00	2,259 19	18,092 39	5,907 61
Wire Department	.....	.....	.....	55,000 00	55,000 00	5,176 97	41,589 22	13,410 78
County of Suffolk:								
County of Suffolk	.....	.....	.....	1,025,000 00	1,025,000 00	90,794 81	831,347 93	193,652 07
County Debt	.....	.....	.....	65,716 00	65,716 00	40,716 00	65,716 00	
County Interest	70 00	.....	.....	132,330 00	132,400 00	50,307 50	123,059 94	9,340 06
Penal Institutions Dept.:								
House of Correction	.....	195 00	.....	200,000 00	200,195 00	17,705 02	181,812 90	18,382 10
Office Expenses	.....	.....	.....	20,000 00	20,000 00	1,928 21	17,619 17	2,380 83
	$216,052 57	$167,703 31	.....	$22,903,289 50	$23,287,045 38	$3,716,661 63	$17,447,940 12	$5,839,240 49
	Less to be provided for							135 23
								$5,839,105 26

LOAN, REVENUE, AND SPECIAL APPROPRIATIONS.

Object of Appropriations.	Balances from 1908–09.	Revenue received during 1909–10.	Loans issued in 1909–10.	Appropriations, 1909–10.	Total Credits.	November Draft.	Expenditures for 1909–10.	Balances Unexpended.	Loans authorized but not issued
Bath Department:									
Bath house, Charlestown	.....	.....	.....	.....	.....	.....	.....	.....	$30,000 00
Bath house, Dewey beach	$2,000 00	.....	.....	.....	$2,000 00	.....	.....	$2,000 00	
Bath house, North End	12,327 94	.....	.....	.....	12,327 94	$216 45	$5,170 47	7,157 47	
Bath house, Orient Heights	.....	.....	.....	.....	.....	.....	.....	.....	5,000 00
Bath house, Tenean beach	2,000 00	.....	.....	.....	2,000 00	683 00	683 00	1,317 00	
Bathing Establishment, Ward 15	848 08	.....	.....	.....	848 08	.....	.....	848 08	50,000 00
Gymnasium, East Boston	.....	.....	.....	.....	.....	.....	.....	.....	75,000 00
Gymnasium, Ward Building, Ward 8	.....	.....	.....	$10,000 00	10,000 00	.....	.....	10,000 00	
Handball court and shower baths, L-street Bath house	.....	.....	.....	.....	.....	.....	.....	.....	2,500 00
L-street Bath, addition for women	.....	.....	.....	.....	.....	.....	.....	.....	35,000 00
North End Pier, Buildings, etc	.....	.....	.....	10,000 00	10,000 00	164 80	422 48	9,577 52	
Cemetery Department:									
Dorchester North Burying Ground, stone wall and fence	.....	.....	.....	.....	.....	.....	.....	.....	6,000 00
Evergreen Cemetery, development of land	.....	.....	.....	13,000 00	13,000 00	.....	.....	13,000 00	
Evergreen Cemetery, enlargement	.....	.....	.....	.....	.....	.....	.....	.....	40,000 00
Mt. Hope Cemetery, enlargement	.....	.....	.....	.....	.....	.....	.....	.....	40,000 00
City Loans, Redemption of	.....	$1,148,500 00	.....	.....	1,148,500 00	.....	1,148,500 00		
Payments to date:									
Redemption of City Debt Proper.....$760,500.00	.....	.....	.....	.....	.....	563,000 00			
Redemption of Cochituate Water Debt, $388,000.00	.....	.....	.....	.....	.....	41,000 00			
Consumptives' Hospital Department:									
Buildings and equipment	2,238 32	.....	.....	.....	2,238 32	.....	1,864 80	373 52	
Carried forward	$19,414 34	$1,148,500 00	.....	$33,000 00	$1,200,914 34	$605,064 25	$1,156,640 75	$44,273 59	$283,500 00

LOAN, REVENUE, AND SPECIAL APPROPRIATIONS.—*Continued.*

OBJECT OF APPROPRIATIONS.	Balances from 1908–09.	Revenue received during 1909–10.	Loans issued in 1909–10.	Appropriations, 1909–10.	Total Credits.	November Draft.	Expenditures for 1909–10.	Balances Unexpended.	Loans authorized but not issued
Brought forward	$19,414 34	$1,148,500 00		$33,000 00	$1,200,914 34	$605,064 25	$1,156,640 75	$44,273 59	$283,500 00
Completion of second ward,									10,000 00
Cottage ward for women									15,000 00
Domestic building									100,000 00
Hospital for Consumptives,	146,913 85				146,913 85	6,903 61	73,424 62	73,489 23	
Damages by Dogs, etc.		2,351 30			2,351 30	789 60	2,351 30		
Fire Department:									
Engine 29, Ladder 11 house, alterations *									
Fire station, Lauriat ave. district									15,000 00
Fire station, Oak square and Faneuil section									15,000 00
House and apparatus, Parker Hill	14,972 10				14,972 10			14,972 10	
House, land and apparatus, Forest Hills	32,972 10				32,972 10	318 94	7,618 47	25,353 63	
House, land and apparatus, Orient Heights	14,969 10				14,969 10			14,969 10	
Landing for fire boat and quarters for men	11,000 00				11,000 00	1,104 95	10,800 51	199 49	
New fire boat No. 47	59,312 26				59,312 26		42,234 23	17,078 03	
New fire boat									55,000 00
New quarters for fire boat crew, Boston side									15 000 00
Highways, making of	111,707 56		$250,000 00		361,707 56		98,150 92	263,556 64	300,000 00
Payments to date:									
St. Construction, $68,173.70						20,725 06			
Land Damages. $29,977.22						11,690 00			
Hospital Department:									
Emergency Hospital, East Boston, Equipment	4,606 22				4,606 22		341 09	4,265 13	
Hospital Buildings, Improvements	10,958 68				10,958 68	606 90	5,417 74	5,540 94	
New ward for isolated patients	2,130 08				2,130 08			2,130 08	
Carried forward	$428,956 29	$1,150,851 30	$250,000 00	$33,000 00	$1,862,807 59	$647,203 31	$1,396,979 63	$465,827 96	$808,500 00

* All transferred.

LOAN, REVENUE, AND SPECIAL APPROPRIATIONS.—*Continued.*

OBJECT OF APPROPRIATIONS.	Balances from 1908–09.	Revenue received during 1909–10.	Loans issued in 1909–10.	Appropriations, 1909–10.	Total Credits.	November Draft.	Expenditures for 1909–10.	Balances Unexpended.	Loans authorized but not issued
Brought forward	$428,956 29	$1,150,851 30	$250,000 00	$33,000 00	$1,862,807 59	$647,203 31	$1,396,979 63	$465,827 96	$808,500 00
Surgical Out-Patient Department Building	1,296 37				1,296 37			1,296 37	
Ward Building for Measles,	3,661 21				3,661 21	731 00	2,592 82	1,068 39	
Children's Institutions Department:									
School Building, Parental School	50,000 00				50,000 00	83 28	287 98	49,712 02	
Insane Hospital Department:									
Land and Buildings									125,000 00
Boston Infirmary Department:									
Mortuary and receiving room, Long Island	86 66				86 66			86 66	
New Boiler, Long Island	2,000 00				2,000 00		1,986 23	13 77	
Wharf, Long Island	860 59				860 59		145 27	715 32	
Library Department:									
Branch Library, Charlest'n: Estate	15,000 00				15,000 00			15,000 00	
Alterations and completion	15,000 00				15,000 00			15,000 00	
Library Building, Dartmouth street	54,640 44				54,640 44			54,640 44	
Mayor:									
Old Provincial State House,	7,500 00				7,500 00	1,581 48	3,441 48	4,058 52	
Park Department:									
Public Park Lands	89 75				89 75			89 75	
Ashmont playground, sanitary	4,000 00				4,000 00			4,000 00	
Billings Field, sanitary and shelter	5,000 00				5,000 00			5,000 00	
Castle Island, sanitary	2,545 49				2,545 49	272 19	534 12	2,011 37	
Carried forward	$590,636 80	$1,150,851 30	$250,000 00	$33,000 00	$2,024,488 10	$649,871 26	$1,405,967 53	$618,520 57	$933,500 00

LOAN, REVENUE, AND SPECIAL APPROPRIATIONS. — *Continued.*

OBJECT OF APPROPRIATIONS.	Balances from 1908–09.	Revenue received during 1909–10.	Loans issued in 1909–10.	Appropriations, 1909–10.	Total Credits.	November Draft.	Expenditures for 1909–10.	Balances Unexpended.	Loans authorized but not issued
Brought forward	$590,636 80	$1,150,851 30	$250,000 00	$33,000 00	$2,024,488 10	$649,871 26	$1,405,967 53	$618,520 57	$933,500 00
Charlesbank, addition to building and shower baths	5,000 00	.....	.....	.....	5,000 00	.....	.....	5,000 00	
Charlestown playground, gymnastic apparatus	559 41	.....	.....	.....	559 41	.....	298 18	261 23	
Charlestown playground, sanitary	.....	.....	.....	.....	.....	.....	.....	.....	5,000 00
Columbus Avenue playground, sanitary and lockers	.....	.....	.....	.....	.....	.....	.....	.....	12,000 00
Commonwealth park, sanitary, open-air gymnasium and grading	2,192 12	.....	.....	.....	2,192 12	.....	.....	2,192 12	
Cottage-street playground, gymnastic apparatus, lockers, etc.	692 03	.....	.....	.....	692 03	.....	692 03		
First-street playground, lockers and gymnastic apparatus	1,804 09	.....	.....	.....	1,804 09	133 63	699 11	1,104 98	
Franklin Field locker building, completion of	8,500 00	.....	.....	.....	8,500 00	3,861 14	4,923 53	3,576 47	
Marcella-street playground, gymnastic apparatus and shower baths	4,000 78	.....	.....	.....	4,000 78	.....	.....	4,000 78	
Marine Park, Pier-head, completion of	1,667 28	.....	.....	.....	1,667 28	.....	.....	1,667 28	
Mystic playground, sanitary and shelter	5,000 00	.....	.....	.....	5,000 00	.....	.....	5,000 00	
North Brighton playground, extension of	5,000 00	.....	.....	.....	5,000 00	.....	.....	5,000 00	
Playground, Orient Heights	30,000 00	.....	.....	.....	30,000 00	.....	.....	30,000 00	
Carried forward	$655,052 51	$1,150,851 30	$250,000 00	$33,000 00	$2,088,903 81	$653,866 03	$1,412,580 38	$676,323 43	$950,500 00

LOAN, REVENUE, AND SPECIAL APPROPRIATIONS.—*Continued.*

OBJECT OF APPROPRIATIONS.	Balances from 1908–09.	Revenue received during 1909–10.	Loans issued in 1909–10.	Appropriations, 1909–10.	Total Credits.	November Draft.	Expenditures for 1909–10.	Balances Unexpended.	Loans authorized but not issued
Brought forward	$655,052 51	$1,150,851 30	$250,000 00	$33,000 00	$2,088,903 81	$653,866 03	$1,412,580 38	$676,323 43	$950,500 00
Playground, Parker Hill									60,000 00
Playground, Ward 7									25,000 00
Playground, Wards 7 and 9,	16,892 62				16,892 62		16 80	16,875 82	
Playgrounds, Ward 13						20,201 30	20,201 30	($20,201.30 to be provided for.)	25,000 00
Playground, Ward 16									25,000 00
Playground, Ward 17						2,261 80	68,545 66	($68,545.66 to be provided for.)	80,000 00
Recreation Ground, M, N, East Eighth and East Ninth streets and Columbia road				5,000 00	5,000 00			5,000 00	
Roslindale playground, sanitary									7,500 00
Savin Hill Park	35,000 00				35,000 00	181 14	31,681 14	3,318 86	
Speedway, Franklin Field, completion of	495 96				495 96		119 50	376 46	
Wood Island Park, band stand				500 00	500 00			500 00	
Wood Island Park, flagpole				500 00	500 00			500 00	
Public Buildings Department:									
City Building, Adams and Arcadia streets, addition,	1,302 72				1,302 72		1,130 26	172 46	
East Boston courthouse and police station									80,000 00
New library building, Ward 22							500 00	($500.00 to be provided for.)	20,000 00
Public Grounds Department:									
Boston Common, Irrigation system		10,000 00			10,000 00			10,000 00	
Boston Common, parade ground, grading and lockers									12,000 00
Carried forward	$708,743 81	$1,160,851 30	$250,000 00	$39,000 00	$2,158,595 11	$676,510 27	$1,534,775 04	$713,067 03	$1,285,000 00

LOAN, REVENUE, AND SPECIAL APPROPRIATIONS. — *Continued.*

OBJECT OF APPROPRIATIONS.	Balances from 1908–09.	Revenue received during 1909–10.	Loans issued in 1909–10.	Appropriations, 1909–10.	Total Credits.	November Draft.	Expenditures for 1909–10.	Balances Unexpended.	Loans authorized but not issued
Brought forward	$708,743 81	$1,160,851 30	$250,000 00	$39,000 00	$2,158,595 11	$676,510 27	$1,534,775 04	$713,067 03	$1,285,000 00
Franklin square, sand gardens and gymnastic apparatus	.....	.....	.....	.....	.....	.....	.....	.....	2,500 00
Independence square, new walks	.....	.....	.....	4,000 00	4,000 00	.....	.....	4,000 00	10,000 00
Rapid Transit:									
Rapid Transit	31,060 65	.....	.....	.....	31,060 65	1,795 84	14,968 59	16,092 06	141,000 00
Rapid Transit Interest and Sinking-Fund	52 50	496,903 18	.....	.....	496,955 68	63,210 00	197,917 50	299,038 18	
Boston Tunnel and Subway	235,501 38	5,944 15	300,000 00	.....	541,445 53	29,663 89	478,392 93	63,052 60	
Cambridge Connection	.....	469 86	350,000 00	.....	350,469 86	12,273 59	37,369 52	313,100 34	
Riverbank Subway	3,154 09	.....	.....	.....	3,154 09	323 30	1,263 13	1,890 96	
School Committee:									
High School of Commerce and School Administration Building	.....	.....	.....	.....	.....	71 35	71 35	($71.35 to be provided for.)	50,000 00
Land and Buildings for Schools	327,558 58	.....	1,000,000 00	.....	1,327,558 58	39,405 40	603,778 80	723,779 78	500,000 00
Sewerage Charges, Repayment of	216 36	.....	.....	.....	216 36	.....	.....	216 36	
Sidewalk Assessments, Repayment of	2,049 01	.....	.....	.....	2,049 01	.....	.....	2,049 01	
South Union Station (Chap. 516, Acts 1896)	.....	.....	.....	.....	.....	.....	.....	.....	425,000 00
Streets:									
Abolishment of Grade Crossings	.....	.....	.....	.....	.....	4,628 73	12,615 09	($12,615.09 to be provided for.)	
Land and buildings, Sanitary and Street Cleaning Divisions, Dorchester	50,275 85	.....	.....	.....	50,275 85	.....	.....	50,275 85	
Albany Street Bridge	.....	.....	.....	10,000 00	10,000 00	.....	.....	10,000 00	
Carried forward	$1,358,612 23	$1,664,168 49	$1,900,000 00	$53,000 00	$4,975,780 72	$827,882 37	$2,881,151 95	$2,196,562 17	$2,413,500 00

LOAN, REVENUE, AND SPECIAL APPROPRIATIONS.—*Continued.*

OBJECT OF APPROPRIATIONS.	Balances from 1908–09.	Revenue received during 1909–10.	Loans issued in 1909–10.	Appropriations, 1909–10.	Total Credits.	November Draft.	Expenditures for 1909–10.	Balances Unexpended.	Loans authorized but not issued
Brought forward	$1,358,612 23	$1,664,168 49	$1,900,000 00	$53,000 00	$4,975,780 72	$827,882 37	$2,881,151 95	$2,196,562 17	$2,413,500 00
Ashmont Bridge, extension	.....	.....	.....	4,500 00	4,500 00	.....	.....	4,500 00	
Berkeley Street Bridge	.....	.....	.....	5,500 00	5,500 00	.....	.....	5,500 00	
Broadway Bridge, rebuilding	889 69	.....	.....	.....	889 69	.....	.....	889 69	37,000 00
Cambridge Bridge	359 26	.....	2,100 00	.....	2,459 26	.....	3,588 87	($1,129.61 to be provided for.)	
Chelsea Bridge, north	.....	.....	.....	5,000 00	5,000 00	.....	.....	5,000 00	
Chelsea Street Bridge	44,704 78	.....	.....	.....	44,704 78	3,836 61	31,469 83	13,234 95	
Congress Street Bridge	24,791 69	.....	.....	.....	24,791 69	1,879 00	16,307 05	8,484 64	
Footbridge, Dalton street to Boylston street	.....	.....	.....	.....	.....	110 00	310 00	($310.00 to be provided for.)	10,000 00
Footbridge, Washington street to Hyde Park avenue	.....	.....	.....	.....	.....	.....	.....	.....	10,000 00
Granite Avenue Bridge	.....	.....	.....	3,000 00	3,000 00	.....	.....	3,000 00	
Huntington Avenue Bridge	54,582 26	.....	.....	.....	54,582 26	6,014 70	23,782 41	30,799 85	
Massachusetts Ave. Bridge	9,507 30	.....	.....	.....	9,507 30	.....	7,567 12	1,940 18	
Neponset Bridge, rebuilding	.....	.....	.....	13,000 00	13,000 00	.....	.....	13,000 00	
Ferry Improvements	15 60	.....	.....	.....	15 60	.....	.....	15 60	
Street Improvements	77,101 03	4,867 80	.....	.....	81,968 83	12,759 70	77,770 09	4,198 74	
Old Colony avenue, construction of	32,422 61	.....	.....	.....	32,422 61	4,084 98	15,496 66	16,925 95	
Separate systems of Drainage	231,623 71	.....	664,000 00	.....	895,623 71	50,324 46	395,200 37	500,423 34	
Sewerage Works	51,295 77	.....	300,000 00	.....	351,295 77	33,952 94	247,858 45	103,437 32	
Street Laying-Out Dept.:									
Atlantic avenue extension (Chap. 466, Acts 1899)	8,635 08	.....	.....	.....	8,635 08	.....	.....	8,635 08	
Hyde Park avenue, from Ashland street to Hyde Park line	.....	.....	69,000 00	.....	69,000 00	2,976 37	18,747 33	50,252 67	
Carried farward	$1,894,541 01	$1,669,036 29	$2,935,100 00	$84,000 00	$6,582,677 30	$943,821 13	$3,719,250 13	$2,966,800 18	$2,470,500 00

LOAN, REVENUE, AND SPECIAL APPROPRIATIONS. — *Concluded.*

OBJECT OF APPROPRIATIONS.	Balances from 1908–09.	Revenue received during 1909–10.	Loans issued in 1909–10.	Appropriations, 1909–10.	Total Credits.	November Draft.	Expenditures for 1909–10.	Balances Unexpended.	Loans authorized but not issued
Brought forward	$1,894,541 01	$1,669,036 29	$2,935,100 00	$84,000 00	$6,582,677 30	$943,821 13	$3,719,250 13	$2,966,800 18	$2,470,500 00
Northern avenue and Sleeper street	7,820 31	.....	50,000 00	.....	57,820 31	3,075 91	51,122 92	6,697 39	
Washington street, West Roxbury (Chap. 574, Acts 1907)	2,390 00	.....	.....	.....	2,390 00	7,320 00	13,358 00	($10,968.00 to be provided for.)	
Water Department[1]	.....	2,201,741 89	.....	.....	2,201,741 89	131,612 55	817,634 16	1,384,107 73	
County of Suffolk:									
Naturalization Fees	5,862 00	.....	.....	.....	5,862 00	.....	1,000 00	4,862 00	
Penal Institutions Department:									
New House of Correction,	9,123 67	.....	.....	.....	9,123 67	3,082 07	4,087 25	5,036 42	
House of Correction:									
Machinery and materials for Manufacturing	9,030 10	56,122 95	.....	.....	65,153 05	3,775 37	40,164 30	24,988 75	
Breakwater, etc., Deer Island	.....	50,000 00	.....	.....	50,000 00	469 66	14,981 87	35,018 13	
Wall, etc., Deer Island	9,003 45	.....	.....	.....	9,003 45	.....	1,524 47	7,478 98	
	$1,937,770 54	$3,976,901 13	$2,985,100 00	$84,000 00	$8,983,771 67	$1,093,156 69	$4,663,123 10	$4,434,989 58	$2,470,500 00
Less to be provided for								114,341 01	
								$4,320,648 57	

[1] See page 17.

TRUST FUNDS, ETC.

	Balances from 1908–09.	Revenue received during 1909–10.	Total Credits.	November Draft.	Expenditures for 1909–10.	Balances Unexpended.
Fitzgerald Firemen's Gold Medal Fund, Income	$125 75	$15 00	$140 75	.....	.....	$140 75
John Foster Trust Fund	468 28	5 99	474 27	.....	.....	474 27
Franklin Fund	17,469 70	1,015 57	18,485 27	$1,396 67	$18,311 88	173 39
Franklin Union	11,006 47	16,926 38	27,932 85	3,080 50	15,466 68	12,466 17
George B. Hyde Bequest	2,555 95	40 00	2,595 95	.....	.....	2,595 95
Hospital Department:						
Lamont G. Burnham Ward	9,192 11	78 67	9,270 78	135 34	9,072 75	198 03
Patrick A. Collins Memorial Library Fund	.....	1,837 37	1,837 37	.....	.....	1,837 37
Wyman Building Fund	150 00	100 00	250 00	16 80	244 55	5 45
Children's Institutions Department:						
Sawyer Marcella Street Home Fund, Income	584 03	48 75	632 78	.....	269 62	363 16
Ellen C. Johnson bequest	931 62	105 00	1,036 62	.....	.....	1,036 62
Library Department:						
Trust Funds Income	14,346 37	17,250 60	31,596 97	325 13	12,925 67	18,671 30
Patrick F. Sullivan Library Fund	5,000 00	69 53	5,069 53	.....	48 30	5,021 23
George F. Parkman Fund, Income*	.....	201,068 59	201,068 59	.....	300 00	200,768 59
Phillips Street Fund, Income	3,973 62	350 00	4,323 62	.....	3,932 06	391 56
Police Charitable Fund, Income	1,358 18	6,773 26	8,131 44	619 00	6,202 50	1,928 94
Public Grounds Department:						
Tudor Bequest	296 84	.....	296 84	.....	.....	296 84
Randidge Trust Fund, Income	1,294 61	1,000 00	2,294 61	.....	2,227 67	66 94
School Committee:						
Bowdoin Dorchester School Fund, Income	1,442 41	90 00	1,532 41	.....	.....	1,532 41
Eastburn School Fund, Income	1,612 10	417 50	2,029 60	.....	.....	2,029 60
Franklin Medal Fund, Income	254 35	35 00	289 35	.....	25 47	263 88
Gibson School Fund, Income	5,066 27	2,167 25	7,233 52	188 08	2,210 84	5,022 68
Horace Mann School Fund, Income	75 49	83 75	159 24	.....	62 07	97 17
	$77,204 15	$249,478 21	$326,682 36	$5,761 52	$71,300 06	$255,382 30

*Transferred to Boston Common, Irrigation system, $10,000.

REFUNDS, ETC.

OBJECTS.	Balances from 1908–09.	Revenue received during 1909–10.	Total Credits.	November Draft.	Expenditures for 1909–10.	Balances Unexpended.
Blue Hill and other avenues, Assessments protested	.....	$219 89	$219 89	$219 89	$219 89	
Duplicates and Overpayments	$25,321 44	1,283 25	26,604 69	.....	245 72	$26,358 97
Highways, Making of, Street Construction Assessments protested	.....	165 79	165 79	.....	165 79	
Liquor Licenses	.....	9,983 25	9,983 25	820 57	9,983 25	
Refunded Taxes	.....	11,639 78	11,639 78	46 90	11,639 78	
Residue from Tax Sales, etc	9,202 33	.....	9,202 33	.....	211 44	8,990 89
Sewerage Works, Assessments protested	.....	36 59	36 59	.....	36 59	
Tax Titles	158 02	.....	158 02	.....	.....	158 02
	$34,681 79	$23,328 55	$58,010 34	$1,087 36	$22,502 46	$35,507 88

RECAPITULATION.

	Balances from 1908–09.	Revenue received during 1909–10.	Loans issued in 1909–10.	Appropriations, 1909–10.	Total Credits.	November Draft.	Expenditures for 1909–10.	Balances Unexpended.	Loans authorized but not issued
Regular Department Appropriations	$216,052 57	$167,703 31	.....	$22,903,289 50	$23,287,045 38	$3,716,661 63	$17,447,940 12	$5,839,240 49	
Loan, Revenue and Special Appropriations	1,937,770 54	3,976,901 13	$2,985,100 00	84,000 00	8,983,771 67	1,093,156 69	4,663,123 10	4,434,989 58	$2,470,500 00
Trust Funds, etc.	77,204 15	249,478 21	.....	.....	326,682 36	5,761 52	71,300 06	255,382 30	
Refunds, etc.	34,681 79	23,328 55	.....	.....	58,010 34	1,087 36	22,502 46	35,507 88	
	$2,265,709 05	$4,417,411 20	$2,985,100 00	$22,987,289 50	$32,655,509 75	$4,816,667 20	$22,204,865 74	$10,565,120 25	$2,470,500 00
	Less to be provided for							114,476 24	
								$10,450,644 01	

WATER DEPARTMENT.

	Appropriations for 1909–10.	November Draft.	Expenditures for 1909–10.	Balances Unexpended.
Current Expenses.....	$875,000 00	$74,518 06	$676,434 14	$198,565 86
Interest.....	164,360 00	56,919 39	139,820 33	24,539 67
	$1,039,360 00	$131,437 45	$816,254 47	$223,105 53
Refunded Rates	.....	175 10	1,379 69	
	.....	$131,612 55	$817,634 16	

TRANSFERS OF APPROPRIATIONS, 1909–1910.

From the Appropriation for	To the Appropriation for	Amounts.
Emergency Hospital, East Boston, Equipment.....	Ward Building for Measles,	$3,500 00
Massachusetts Avenue Bridge.....	Mystic Playground, Sanitary and Shelter.....	5,000 00
Massachusetts Avenue Bridge.....	North Brighton Playground, extension of.....	5,000 00
Chelsea Street Bridge.....	Ashmont Playground, Sanitary.....	4,000 00
Chelsea Street Bridge.....	Billings Field, Sanitary and Shelter.....	5,000 00
Chelsea Street Bridge.....	Castle Island, Sanitary.....	2,500 00
Chelsea Street Bridge.....	Franklin Field, Locker Building, completion of...	8,500 00
Reserve Fund.....	Gymnasium, Ward Building, Ward 8.....	10,000 00
Reserve Fund.....	North End Pier, Buildings, etc.....	10,000 00
Reserve Fund.....	Independence Square, Walks.....	4,000 00
Reserve Fund.....	Albany Street Bridge.....	10,000 00
Reserve Fund.....	Ashmont Bridge, extension,	4,500 00
Reserve Fund.....	Berkeley Street Bridge.....	5,500 00
Reserve Fund.....	Chelsea Bridge, North.....	5,000 00
Reserve Fund.....	Granite Avenue Bridge.....	3,000 00
Reserve Fund.....	Mayor, Public Celebrations..	1,000 00
Reserve Fund.....	Statistics Department, City Record, Publication of...	3,000 00
Reserve Fund.....	Evergreen Cemetery, development of land.....	13,000 00
Street Department, Sewer Division.....	Neponset Bridge, rebuilding.....	13,000 00
Engine 29, Ladder 11 House, Alterations.....	House, Land and Apparatus, Forest Hills.....	3,000 00
Engine 29, Ladder 11 House, Alterations.....	Landing for Fire Boat and Quarters for Men.....	1,000 00
		$119,500 00

CITY AND COUNTY FUNDED DEBT.

Gross funded debt December 31, 1908			$108,484,606 00
Add funded debt issued in 1909			2,986,900 00
			$111,471,506 00
Deduct funded debt paid in 1909			1,173,500 00
Gross funded debt October 31, 1909			* $110,298,006 00
Sinking Funds December 31, 1908		$34,385,217 10	
Receipts during 1909		2,630,858 49	
		$37,016,075 59	
Payments during 1909		1,180,591 55	
		$35,835,484 04	
Betterments, etc., the payments of which are pledged to the payment of debt:			
Betterments, etc.	$571,305 09		
Blue Hill and Other Avenues, assessments	158,229 29		
Highways, Making of, assessments	775,963 08		
		1,505,497 46	
Total redemption means October 31, 1909			37,340,981 50
Net funded debt October 31, 1909			$72,957,024 50
Gross funded debt October 31, 1909			$110,298,006 00
Gross funded debt December 31, 1908			108,484,606 00
Increase			$1,813,400 00
Net funded debt October 31, 1909			$72,957,024 50
Net funded debt December 31, 1908			72,476,397 45
Increase			$480,627 05

	Gross Debt.	Sinking Funds, etc.	Net Debt.
City debt	$86,624,806 00	$31,048,755 79	$55,576,050 21
County debt	*3,591,000 00	1,228,426 11	2,362,573 89
Cochituate water debt,	3,861,500 00	3,330,813 37	530,686 63
	$94,077,306 00	$35,607,995 27	$58,469,310 73
Rapid transit debt	16,220,700 00	1,732,986 23	14,487,713 77
	$110,298,006 00	$37,340,981 50	$72,957,024 50

*Includes $228,000 issued by the Commonwealth under chapter 534 of the Acts of 1906.

CITY AND COUNTY FUNDED DEBT.

October 31, 1909.

Total Funded Debt, City and County October 31, 1909,			*$110,298,006 00
Less Special Loans (outside of limit)	$56,334,000 00		
Cochituate Water Debt,	3,861,500 00		
County Debt (outside of limit)	3,132,000 00		
			63,327,500 00
			$46,970,506 00
Sinking Funds		$35,835,484 04	
Less Special Loans Sinking Funds	$14,466,476 81		
Cochituate Water Sinking Fund	3,330,813 37		
County Courthouse, Sinking Fund	1,228,426 11		
		19,025,716 29	
			16,809,767 75
Debt, excluding debts outside of limit and deducting Sinking Funds for said debt			$30,160,738 25

RIGHT TO BORROW.

October 31, 1909.

Right to borrow, under chapter 93, Acts of 1891, as estimated January 13, 1909			$2,674,646 53
Less Loans authorized since (inside of debt limit) February 12, 1909, Land and Buildings for Schools		$500,000 00	
March 11, 1909, Sewerage Works		300,000 00	
March 11, 1909, Separate Systems of Drainge		664,000 00	
May 6, 1909, Various Municipal Purposes:			
BATH DEPARTMENT.			
Bath House, Orient Heights	$5,000 00		
Gymnasium, East Boston	75,000 00		
L Street Bath, Addition for Women	35,000 00		
CONSUMPTIVES' HOSPITAL DEPARTMENT.			
Completion of Second Ward	10,000 00		
Cottage Ward for Women	15,000 00		
Domestic building	100,000 00		
FIRE DEPARTMENT.			
New Fire Boat	55,000 00		
New Quarters for Fire Boat Crew, Boston side	15,000 00		
Fire Station, Oak square and Faneuil section, Ward 25	15,000 00		
Carried forward	$325,000 00	$1,464,000 00	$2,674,646 53

* Includes $228,000 issued by the Commonwealth under chapter 534 of the Acts of 1906.

Brought forward . .	$325,000 00	$1,464,000 00	$2,674,646 53
PARK DEPARTMENT.			
Playground, Ward 7 . . .	25,000 00		
Playground, Ward 16 . .	25,000 00		
Charlestown Playground, sanitary	5,000 00		
Roslindale Playground, sanitary,	7,500 00		
Columbus Avenue Playground, sanitary and lockers . .	12,000 00		
PUBLIC BUILDINGS DEPARTMENT.			
East Boston Courthouse and Police Station . . .	80,000 00		
New Library Building, Ward 22 .	20,000 00		
STREET DEPARTMENT, BRIDGE DIVISION.			
Footbridge, Dalton street to Boylston street . . .	10,000 00		
Footbridge, Washington street to Hyde Park avenue . . .	10,000 00		
STREET LAYING-OUT DEPARTMENT.			
Highways, making of . .	300,000 00		
		819,500 00	
May 26, 1909, High School of Commerce and School Administration Building .		50,000 00	
October 13, 1909, Fire Station, Lauriat avenue district		15,000 00	
			2,348,500 00
Right to borrow October 31, 1909			$326,146 53

LOANS AUTHORIZED, BUT NOT ISSUED.

October 31, 1909.

Date of Order.	Object.	Inside of Debt Limit.	Outside of Debt Limit.
March 29, 1898..	South Union Station (Chap. 248, Acts 1898).....	$425,000 00	
May 26, 1898....	Cambridge Bridge (Chap. 467, Acts 1898).....	.....	*
June 1, 1899....	Sewerage charges, repayment of (Chap. 450, Acts 1899).....	.....	†
June 2, 1899.....	Atlantic-avenue extension (Chap. 466, Acts 1899).....	.....	‡
July 12, 1900....	Broadway Bridge, rebuilding (Chap. 452, Acts 1900).....	37,000 00	
June 27, 1902...	Boston Tunnel and Subway (Chap. 534, Acts 1902).....	.....	§
October 30, 1902,	Various municipal purposes, October 30, 1902, $20,000.		
	BATH DEPARTMENT.		
	Bathing establishment, Ward 15, additional.....	20,000 00	
May 25, 1903....	Northern avenue and Sleeper street (Chap. 381, Acts 1903)...	.....	‖
June 3, 1904....	Soldiers' Field Bridge (Chap. 412, Acts 1904).....	.....	**
March 16, 1905..	Rapid Transit (Chap. 187, Acts 1905).....	.....	$141,000 00
July 29, 1905....	Various municipal purposes, July 29, 1905, $5,000.		
	BATH DEPARTMENT.		
	Bath house and gymnasium, Ninth street, Ward 15.....	5,000 00	
June 23, 1906...	Rapid Transit, Cambridge Connection (Chap. 520, Acts 1906),	.....	***
	Carried forward.....	$487,000 00	$141,000 00

* No limit to amount. Borrowed to date $1,552,900.

† Limited to amount required to repay all sewerage charges collected by the city under chapter 426, Acts 1897. Borrowed to date $415,000.

‡ No limit to amount. Borrowed to date $547,900.

§ No limit to amount. Borrowed to date $8,256,700.

‖ No limit to amount. Borrowed to date $560,000.

** Total expense to Boston and Cambridge not to exceed $120,000.

*** No limit to amount. Borrowed to date $350,000.

LOANS AUTHORIZED, BUT NOT ISSUED.—*Continued.*

Date of Order.	Object.	Inside of Debt Limit.	Outside of Debt Limit.
	Brought forward.....	$487,000 00	$141,000 00
July 26, 1907....	Various municipal purposes, July 26, 1907, $455,500.		
	BATH DEPARTMENT.		
	Bath house, Charlestown.....	30,000 00	
	Bathing establishment, Ward 15, completion of.....	25,000 00	
	CEMETERY DEPARTMENT.		
	Mt. Hope Cemetery, enlargement..	40,000 00	
	Evergreen Cemetery, enlargement,	40,000 00	
	Dorchester North Burying Ground, stone wall and fence.....	6,000 00	
	INSANE HOSPITAL DEPARTMENT.		
	Boston Insane Hospital, land and buildings.....	125,000 00	
	PARK DEPARTMENT.		
	Playgrounds, Ward 13.....	25,000 00	
	Playground, Ward 17.....	80,000 00	
	Playground, Parker Hill.....	60,000 00	
	PUBLIC GROUNDS DEPARTMENT.		
	Independence square, new walks..	10,000 00	
	Boston Common, parade ground, grading and lockers.	12,000 00	
	Franklin square, sand gardens and gymnastic apparatus.....	2,500 00	
June 28, 1907...	Riverbank Subway (Chap. 573, Acts 1907).....	.....	*
January 4, 1908 .	Handball Court and Shower Baths, L street Bath House.....	2,500 00	
Feb. 12, 1909...	Land and Buildings for Schools..	500,000 00	
May 6, 1909.....	Various Municipal Purposes, May 6, 1909, $819,500.		
	BATH DEPARTMENT.		
	Bath House, Orient Heights.....	5,000 00	
	Gymnasium, East Boston.....	75,000 00	
	L Street Bath, Addition for Women,	35,000 00	
	CONSUMPTIVES' HOSPITAL DEPARTMENT.		
	Completion of Second Ward.....	10,000 00	
	Cottage Ward for Women.....	15,000 00	
	Domestic Building.....	100,000 00	
	Carried forward.....	$1,685,000 00	$141,000 00

* No limit to amount. Borrowed to date $5,000.

LOANS AUTHORIZED, BUT NOT ISSUED. — *Concluded.*

Date of Order.	Object.	Inside of Debt Limit.	Outside of Debt Limit.
	Brought forward.....	$1,685,000 00	$141,000 00
	FIRE DEPARTMENT.		
May 6, 1909.....	New Fire Boat.....	55,000 00	
	New quarters for Fire Boat crew, Boston side.....	15,000 00	
	Fire station, Oak square and Faneuil section, Ward 25.....	15,000 00	
	PARK DEPARTMENT.		
	Playground, Ward 7.....	25,000 00	
	Playground, Ward 16.....	25,000 00	
	Charlestown Playground, sanitary,	5,000 00	
	Roslindale Playground, sanitary..	7,500 00	
	Columbus Avenue Playground, sanitary and lockers.....	12,000 00	
	PUBLIC BUILDINGS DEPARTMENT.		
	East Boston Court House and Police Station.....	80,000 00	
	New Library Building, Ward 22..	20,000 00	
	STREET DEPARTMENT, BRIDGE DIVISION.		
	Footbridge, Dalton street to Boylston street.....	10,000 00	
	Footbridge, Washington street to Hyde Park avenue.....	10,000 00	
	STREET LAYING-OUT DEPARTMENT.		
	Highways, making of.....	300,000 00	
May 26, 1909...	High School of Commerce and School Administration Building (Chap. 446, Acts 1909)....	50,000 00	
October 13, 1909,	Fire station, Lauriat avenue district.....	15,000 00	
		$2,329,500 00	$141,000 00
	Inside debt limit..$2,329,500 00		
	Outside debt limit, 141,000 00		
	$2,470,500 00		

[Document 149 — 1909.]

CITY COLLECTOR'S

MONTHLY STATEMENT

FOR THE MONTH OF

OCTOBER, 1909.

Collecting Department,
Boston, November 1, 1909.

Hon. George A. Hibbard,
Mayor of the City of Boston:

Sir, — The undersigned presents herewith a statement of the receipts in this department, on account of the City of Boston and the County of Suffolk, during the month ended October 31, 1909, and the several accounts to which said receipts have been credited.

Respectfully submitted,

Charles R. Brown,
City Collector.

	Receipts in October, 1909.		Total Receipts for nine months ended October 31, 1909.	
REVENUE TO BE CREDITED TO APPROPRIATIONS:				
Abolishment of Grade Crossings, 1909-10.....	.....	.....	$450 00	
Bowdoin Dorchester School Fund Income,	.....	.....	90 00	
Cemetery Department:				
Income on French Fund,	$200 00		400 00	
Evergreen Cemetery....	147 25		412 53	
Mt. Hope Cemetery.....	1,216 77		3,104 42	
Dorchester North Cemetery.....	27 25		85 37	
Dorchester South Cemetery.....	6 00		17 75	
Westerly Cemetery.....	.....	.....	87 50	
City Record, 1909-10.....	.....	.....	124 90	
Consumptives' Hospital Department.....	.....	.....	201 35	
Eastburn School Fund Income.....	200 00		417 50	
Ellen C. Johnson Fountain Fund Income....	52 50		105 00	
Fitzgerald Fireman's Gold Medal Fund Income..	.....	.....	15 00	
Franklin Fund.....	.....	.....	822 50	
Franklin Medal Fund Income.....	17 50		35 00	
Franklin Union, A. Carnegie Donation.....	520 00		16,730 00	
Geo. B. Hyde Bequest....	.....	.....	40 00	
Gibson School Fund Income.....	273 50		1,567 25	
Rent, 1909-10.....	600 00		600 00	
Hospital Department:				
Income on Funds.....	749 29		1,731 29	
Horace Mann School Fund Income.....	19 25		83 75	
Carried forward.....	$4,029 31	.....	$27,121 11	

	Receipts in October, 1909.		Total Receipts for nine months ended October 31, 1909.
Brought forward.....	$4,029 31	.....	$27,121 11
Children's Institutions Department:			
Parental School:			
1909-10.....	306 92		1,237 18
1908-09.....	.....	.....	321 62
Placing Out Department, 1909-10.....	16 50		187 50
Suffolk School for Boys, 1909-10.....	194 95		1,526 65
1908-09.....	.....	.....	537 90
Library Department Trust Fund Income.....	5,953 00		17,250 60
Park Department:			
1909-10.....	1,158 47		3,961 99
Gypsy and Brown-tail Moths, Suppression, 1906.....	1 00		31 53
Phillips Street Fund Income.....	.....	.....	350 00
Police Department:			
1909-10.....	460 20		4,026 75
1908-09.....	.....	.....	460 20
Police Charitable Fund Income.....	2,937 38		6,773 26
Printing Department:			
Printing, etc., 1909-10...	10,926 00		112,612 40
1908-09.....	.....	.....	6,812 42
Postage, 1909-10.....	1,219 65		7,705 46
1908-09.....	.....	.....	936 48
Sale of waste paper, etc., 1909-10.....	.....	.....	785 91
Sale of bookcase, 1909-10,	.....	.....	50 00
City Documents, 1909-10,	1 00		298 00
Public Buildings, 1909-10,	60 00		120 00
Public Celebrations.....	.....	.....	285 62
Carried forward.....	$27,264 38	.....	$193,392 58

	Receipts in October, 1909.		Total Receipts for nine months ended October 31, 1909.
Brought forward	$27,264 38		$193,392 58
Public Grounds, 1909-10			119 64
Income on French Fund,	100 00		200 00
Gypsy and Brown-tail Moths, Suppression, 1909	2,704 61		2,704 61
1908	133 17		4,869 01
1907	1,849 58		3,872 25
Randidge Trust Fund Income			1,000 00
Rapid Transit, Boston Tunnel and Subway, 1909-10			78 77
Rapid Transit, Interest and Sinking Fund:			
Rents:			
Subway, 1909-10	49,979 45		149,937 27
Subway Alterations, 1909-10	2,957 59		8,872 77
Boston Tunnel and Subway, 1909-10	79,923 69		257,643 48
1908-09			3,145 59
Tolls, E. Boston Tunnel, 1909-10			82,766 71
Reserve Fund			221 56
Sawyer Marcella St. Home Fund Income	1 75		48 75
Street Department:			
Bridge Division, 1909-10			162 17
Paving Division:			
Labor, etc., 1909-10			642 50
1908-09			238 98
1906-07			300 00
Inspectors' Services, 1909-10	339 00		1,935 00
1908-09			54 00
Carried forward	$165,253 22		$740,205 64

	Receipts in October, 1909.		Total Receipts for nine months ended October 31, 1909.
Brought forward.....	$165,253 22	.....	$740,205 64
Street Department:			
Sale of Edgestones, 1909-10.....	47 37		50 73
1908-09.....	.....	.....	91 80
Sale of Material, 1909-10.....	19 00		29 50
1908-09.....	.....	.....	19 25
Sale of Gravel, 1909-10,	.....	.....	1 70
Street Improvements, 1908-09.....	.....	.....	4,867 80
Sewer Department:			
Labor, etc., 1909-10.....	.....	.....	11 87
" " 1908-09.....	.....	.....	226 76
Sale of Material, 1909-10,	51 34		399 83
" " 1908-09,	.....	.....	3 60
Catch-basins, 1909-10....	.....	.....	158 86
Cochituate Water Works:			
Water Rates, 1910.....	36 00		36 00
" " 1909.....	293,100 17		2,141,307 88
" " 1908.....	82 04		14,020 39
" " 1907.....	.....	.....	644 40
Off and On for non-pay't,	140 00		1,340 00
Fees.....	90 00		2,671 66
Miscellaneous:			
Off and On for repairs, 1909-10.....	150 00		1,418 00
Labor, 1909-10.....	336 37		4,501 07
1908-09.....	203 13		6,628 37
Elevator and stand-pipes, 1909-10.....	75 00		3,140 69
1908-09.....	.....	.....	282 75
Carried forward.....	$459,583 64	.....	$1,894,058 55

	Receipts in October, 1909		Total Receipts for nine months ended October 31, 1909.	
Brought forward	$459,583 64	.....	$1,894,058 55	
Cochituate Water Works:				
Service pipes and repairs, 1909-10	2,211 69		19,831 87	
1908-09	.....	.....	129 04	
Sale of Old Material, 1909-10	1,306 63		4,114 15	
Sale of Hay	.....	.....	15 00	
Sale of Merchandise, 1909-10	.....	.....	122 92	
1908-09	.....	.....	52 50	
Interest, 1909-10	39 56		201 38	
Use of West Roxbury Pumping Station, 1909-10	.....	.....	794 82	
Conscience money, 1909-10	.....	.....	155 00	
Board of horse, 1909-10	78 00		234 00	
Rents	.....	.....	100 00	
		$463,219 52		$2,919,809 23
COUNTY OF SUFFOLK.				
House of Correction, D.I.:				
Regular, 1909-10	.....	.....	$195 00	
M. & M., 1909-10	$2,401 32		33,041 97	
1908-09	.....	.....	2,354 66	
Edgestone, 1909-10	1,974 11		20,726 32	
		4,375 43		56,317 95
SINKING FUNDS.				
Betterments:				
Blue Hill and Other Avenues:				
Columbus Avenue, 1902-03	$809 77		$9,826 61	
Interest on Columbus Avenue	414 10		693 52	
Huntington Avenue, 1903-04	209 05		1,615 42	
Carried forward	$1,432 92	$467,594 95	$12,135 55	$2,976,127 18

	Receipts in October, 1909.		Total Receipts for nine months ended October 31, 1909.	
Brought forward.....	$1,432 92	$467,594 95	$12,135 55	$2,976,127 18
Interest on Huntington Avenue.....	97 29		662 58	
Carleton Street, 1905–06,	.....	.....	66 67	
Interest on Carleton Street.....	.....	.....	9 00	
South Union Station, 1900–01.....	.....	.....	12,506 85	
Interest on South Union Station.....	.....	.....	244 18	
Parkway, West Roxbury, 1894–95.....	150 00		150 00	
Interest on Parkway, West Roxbury.....	100 00		100 00	
Belgrade Avenue, 1907–08.....	542 66		1,194 42	
Interest on Belgrade Avenue.....	51 35		115 88	
Dorchester St., 1906–07..	70 78		435 72	
Interest on Dorchester Street.....	22 64		97 39	
Rutherford Avenue, 1905–06.....	19 31		78 11	
Interest on Rutherford Avenue.....	17 38		23 58	
Hyde Park Avenue, 1907–08.....	188 54		651 50	
Interest on Hyde Park Avenue.....	67 86		159 11	
Highways, Making of:				
Sewer Assessments, 1904–05.....	212 43		759 65	
1903–04.....	21 62		63 18	
1898–99.....	128 52		1,089 47	
1897–98.....	5 18		570 12	
1896–97.....	98 04		367 47	
1895–96.....	.....	.....	8 04	
1894–95.....	19 13		26 49	
Carried forward.....	$3,245 65	$467,594 95	$31,514 96	$2,976,127 18

	Receipts in October, 1909.		Total Receipts for nine months ended October 31, 1909.	
Brought forward.....	$3,245 65	$467,594 95	$31,514 96	$2,976,127 18
Interest on Sewer Assessments.....	258 90		1,392 54	
Construction of Aberdeen Street.....	74 66		74 66	
Interest on Construction of Aberdeen Street...	41 49		41 49	
Construction of Ainsley Street.....	27 56		67 16	
Interest on Construction of Ainsley Street.....	15 32		38 31	
Construction of Alexander Street.....	41 40		233 73	
Interest on Construction of Alexander Street...	23 00		59 57	
Construction of Amory Street.....	4 15		8 14	
Interest on Construction of Amory Street.....	2 30		4 52	
Construction of Andrews Street.....	21 63		28 30	
Interest on Construction of Andrews Street....	12 01		15 72	
Construction of Angell Street.....	72 55		168 55	
Interest on Construction of Angell Street.....	15 73		26 73	
Construction of Annabel Street.....	14 16		281 41	
Interest on Construction of Annabel Street.....	7 87		61 75	
Construction of Arcadia Park	.....	.....	347 66	
Interest on Construction of Arcadia Park.....	.....	.....	1 41	
Construction of Aspinwall Street.....	.....	.....	424 30	
Interest on Construction of Aspinwall Street..	.....	.....	6 70	
Construction of Ashley Street.....	7 68		26 58	
Carried forward.....	$3,886 06	$467,594 95	$34,824 19	$2,976,127 18

	Receipts in October, 1909.		Total Receipts for nine months ended October 31, 1909.	
Brought forward.....	$3,886 06	$467,594 95	$34,824 19	$2,976,127 18
Interest on Construction of Ashley Street.....	4 27		14 77	
Construction of Aspinwall Road.....	.....	.....	178 33	
Interest on Construction of Aspinwall Road...	.....	.....	5 67	
Construction of Astor Street.....	.....	.....	8 56	
Interest on Construction of Astor Street.....	.....	.....	4 76	
Construction of Athelwold Street.....	.....	.....	21 00	
Interest on Construction of Athelwold Street..	.....	.....	11 67	
Construction of Atherstone Street.....	.....	.....	59 79	
Interest on Construction of Atherstone Street.	.....	.....	33 21	
Construction of Bakersfield Street	.....	.....	189 91	
Interest on Construction of Bakersfield Street.	.....	.....	3 89	
Construction of Barry Street.....	10 38		256 47	
Interest on Construction of Barry Street.....	5 77		83 19	
Construction of Barrington Street.....	23 51		48 67	
Interest on Construction of Barrington Street..	13 07		27 05	
Construction of Belmore Terrace	.....	.....	23 21	
Interest on Construction of Belmore Terrace...	.....	.....	12 89	
Construction of Bennington Street.....	1,198 01		8,156 38	
Interest on Construction of Bennington Street..	331 47		481 20	
Construction of Berkeley Street.....	.....	.....	1 89	
Carried forward.....	$5,478 54	$467,594 95	$44,446 70	$2,97 6,127

	Receipts in October, 1909.		Total Receipts for nine months ended October 31, 1909.	
Brought forward.....	$5,478 54	$467,594 95	$44,446 70	$2,976,127 18
Interest on Construction of Berkeley Street....	.....	.....	1 05	
Construction of Bernard Street.....	3 02		17 69	
Interest on Construction of Bernard Street.....	1 68		6 63	
Construction of Bird Street.....	313 60		313 60	
Interest on Construction of Bird Street.....	62 39		62 39	
Construction of Blanche Street	.....	.....	49 77	
Interest on Construction of Blanche Street.....	.....	.....	36 28	
Construction of Bloomfield Street.....	24 50		81 38	
Interest on Construction of Bloomfield Street..	12 57		44 16	
Construction of Boston Street.....	7 74		35 15	
Interest on Construction of Boston Street.....	4 30		19 52	
Construction of Bowen Street.....	110 43		110 43	
Interest on Construction of Bowen Street.....	49 59		49 59	
Construction of Boyden Street.....	100 00		488 04	
Interest on Construction of Boyden Street.....	3 09		6 05	
Construction of Brackett Street.....	68 91		129 78	
Interest on Construction of Brackett Street	38 28		43 79	
Construction of Brookline Avenue	156 29		392 81	
Interest on Construction of Brookline Avenue..	86 83		132 68	
Construction of Burt Street.....	46 40		122 56	
Carried forward.....	$6,437 36	$467,594 95	$46,465 25	$2,976,127 18

	Receipts in October, 1909.		Total Receipts for nine months ended October 31, 1909.	
Brought forward.....	$6,437 36	$467,594 95	$46,465 25	$2,976,127 18
Interest on Construction of Burt Street.....	25 83		68 13	
Construction of Bynner Street.....	22 64		22 64	
Interest on Construction of Bynner Street.....	12 58		12 58	
Construction of Calder Street.....	7 50		42 50	
Interest on Construction of Calder Street.....	2 10		2 55	
Construction of Callender Street.....	78 70		226 25	
Interest on Construction of Callender Street....	43 74		108 59	
Construction of Cambridge Street	4 05		132 16	
Interest on Construction of Cambridge Street..	2 25		73 42	
Construction of Capen Street.....	86 86		103 51	
Interest on Construction of Capen Street.....	48 27		57 52	
Construction of Carlos Street.....	13 89		119 13	
Interest on Construction of Carlos Street.....	7 72		56 06	
Construction of Carlow Street.....	7 09		13 98	
Interest on Construction of Carlow Street.....	3 94		7 76	
Construction of Carter Street.....	40 47		40 47	
Interest on Construction of Carter Street.....	22 48		22 48	
Construction of Chamberlain Street.....	10 32		10 32	
Interest on Construction of Chamberlain Street,	5 74		5 74	
Construction of Chamblet Street.....	5 33		57 29	
Carried forward.....	$7,013 66	$467,594 95	$47,773 13	$2,976,127 18

	Receipts in October, 1909.		Total Receipts for nine months ended October 31, 1909.	
Brought forward	$7,013 66	$467,594 95	$47,773 13	$2,976,127 18
Interest on Construction of Chamblet Street....	2 96		20 29	
Construction of Charlestown Street.....	505 54		3,339 57	
Interest on Construction of Charlestown Street,	280 85		802 62	
Construction of Charlotte Street.....	.....	.....	11 47	
Interest on Construction of Charlotte Street....	.....	.....	3 67	
Construction of Chester Street	702 63		792 63	
Interest on Construction of Chester Street.....	390 35		440 35	
Construction of Claybourne Street.....	28 38		218 19	
Interest on Construction of Claybourne Street..	9 22		13 75	
Construction of Clement Street.....	10 13		182 05	
Interest on Construction of Clement Street.....	3 30		4 32	
Construction of Columbia Road.....	1,366 74		17,032 49	
Interest on Construction of Columbia Road.....	363 30		2,206 79	
Construction of Congreve Street.....	.....	.....	17 13	
Interest on Construction of Congreve Street....	.....	.....	9 52	
Construction of Conrad Street	.....	.....	7 20	
Interest on Construction of Conrad Street.....	.....	.....	4 00	
Construction of Corinth Street.....	40 70		40 70	
Interest on Construction of Corinth Street.....	22 61		22 61	
Construction of Cummington Street.....	2,710 82		4,738 05	
Carried forward.....	$13,451 19	$467,594 95	$77,680 53	$2,976,127 18

	Receipts in October, 1909.		Total Receipts for nine months ended October 31, 1909.	
Brought forward.....	$13,451 19	$467,594 95	$77,680 53	$2,976,127 18
Interest on Construction of Cummington Street,	1,004 08		2,023 06	
Construction of Custer Street.....	.....	.....	12 56	
Interest on Construction of Custer Street.....	.....	.....	6 98	
Construction of Darling Street.....	8 46		49 55	
Interest on Construction of Darling Street	4 70		27 53	
Construction of Dahlgren Street.....	.....	.....	119 97	
Interest on Construction of Dahlgren Street....	.....	.....	1 68	
Construction of Dakota Street.....	.....	.....	51 38	
Interest on Construction of Dakota Street.....	.....	.....	28 55	
Construction of Davenport Street.....	7 34		114 78	
Interest on Construction of Davenport Street..	2 64		14 02	
Construction of Devon Street.....	34 29		201 06	
Interest on Construction of Devon Street.....	19 05		63 06	
Construction of Dilworth Street.....	84 02		103 22	
Interest on Construction of Dilworth Street....	25 03		31 17	
Construction of Dixfield Street.....	12 55		21 25	
Interest on Construction of Dixfield Street.....	6 97		11 81	
Construction of Draper Street.....	.....	.....	856 26	
Interest on Construction of Draper Street	.....	.....	167 85	
Construction of Dresden Street.....	6 67		16 53	
Carried forward.....	$14,666 99	$467,594 95	$81,602 80	$2,976,127 18

	Receipts in October, 1909.		Total Receipts for nine months ended October 31, 1909.	
Brought forward	$14,666 99	$467,594 95	$81,602 80	$2,976,127 18
Interest on Construction of Dresden Street	3 70		9 18	
Construction of Echo Street	.....	.....	12 79	
Interest on Construction of Echo Street	.....	.....	7 11	
Construction of Edison Green	51 80		129 54	
Interest on Construction of Edison Green	28 77		71 93	
Construction of Edwin Street	21 79		190 54	
Interest on Construction of Edwin Street	12 11		61 51	
Construction of Elmont Street	20 78		208 75	
Interest on Construction of Elmont Street	7 03		29 99	
Construction of Esmond Street	52 22		243 26	
Interest on Construction of Esmond Street	29 02		55 64	
Construction of Fairfax Street	17 82		17 82	
Interest on Construction of Fairfax Street	9 90		9 90	
Construction of Fairmount Street	.....	.....	47 36	
Interest on Construction of Fairmount Street	.....	.....	26 31	
Construction of Fayston Street	.....	.....	50 88	
Interest on Construction of Fayston Street	.....	.....	15 90	
Construction of Fenwood Road	221 19		845 79	
Interest on Construction of Fenwood Road	14 92		29 62	
Construction of Florida Street	46 64		108 56	
Carried forward	$15,204 68	$467,594 95	$83,775 18	$2,976,127 18

	Receipts in October, 1909.		Total Receipts for nine months ended October 31, 1909.	
Brought forward.....	$15,204 68	$467,594 95	$83,775 18	$2,976,127 18
Interest on Construction of Florida Street.....	33 60		54 14	
Construction of Fowler Street.....	11 20		258 39	
Interest on Construction of Fowler Street.....	6 22		75 91	
Construction of Forest Hills Street.....	58 05		227 55	
Interest on Construction of Forest Hills Street,	32 25		69 36	
Construction of Francis Street.....	49 69		336 14	
Interest on Construction of Francis Street.....	16 92		141 03	
Construction of Gaylord Street.....	.....	.....	11 18	
Interest on Construction of Gaylord Street.....	.....	.....	6 21	
Construction of Geneva Avenue.....	.....	.....	6 22	
Interest on Construction of Geneva Avenue....	.....	.....	3 46	
Construction of Gibson Street.....	33 64		47 04	
Interest on Construction of Gibson Street.....	18 69		26 13	
Construction of Greenbrier Street.....	33 17		549 58	
Interest on Construction of Greenbrier Street..	18 42		142 54	
Construction of Hale Street.....	39 24		208 94	
Interest on Construction of Hale Street.....	11 57		69 36	
Construction of Hamilton Street.....	.....	.....	18 00	
Interest on Construction of Hamilton Street....	.....	.....	10 00	
Construction of Hancock Street.....	32 55		182 54	
Carried forward.....	$15,599 89	$467,594 95	$86,218 90	$2,976,127 18

	Receipts in October, 1909.		Total Receipts for nine months ended October 31, 1909.	
Brought forward.....	$15,599 89	$467,594 95	$86,218 90	$2,976,127 18
Interest on Construction of Hancock Street.....	18 09		50 29	
Construction of Harold Street.....	.....	.....	117 36	
Interest on Construction of Harold Street.....	.....	.....	37 46	
Construction of Haverford Street	69 52		128 73	
Interest on Construction of Haverford Street...	9 21		16 48	
Construction of Hewins Street.....	.....	.....	8 50	
Interest on Construction of Hewins Street.....	.....	.....	4 72	
Construction of Homes Avenue	20 12		50 82	
Interest on Construction of Homes Avenue.....	11 19		28 25	
Construction of Hubbard Street.....	5 65		51 62	
Interest on Construction of Hubbard Street....	3 14		28 68	
Construction of Idaho Street.....	.....	.....	65 54	
Interest on Construction of Idaho Street.....	.....	.....	21 76	
Construction of Jersey Street.....	.....	.....	1,504 79	
Interest on Construction of Jersey Street.....	.....	.....	208 87	
Construction of Josephine Street.....	.....	.....	10 40	
Interest on Construction of Josephine Street...	.....	.....	5 20	
Construction of Kerwin Street.....	100 00		509 56	
Interest on Construction of Kerwin Street.....	3 75		12 52	
Construction of Lauriat Avenue.....	45 43		82 69	
Carried forward.....	$15,885 99	$467,594 95	$89,163 14	$2,976,127 18

	Receipts in October, 1909.		Total Receipts for nine months ended October 31, 1909.	
Brought forward.....	$15,885 99	$467,594 95	$89,163 14	$2,976,127 18
Interest on Construction of Lauriat Avenue...	25 22		45 92	
Construction of Leeds Street.....	6 10		124 29	
Interest on Construction of Leeds Street.....	3 39		17 12	
Construction of Leedsville Street.....	.....	.....	11 43	
Interest on Construction of Leedsville Street...	.....	.....	6 35	
Construction of Leonard Street.....	.....	.....	79 45	
Interest on Construction of Leonard Street.....	.....	.....	44 13	
Construction of Leroy Street.....	12 06		24 14	
Interest on Construction of Leroy Street.....	6 70		13 41	
Construction of Lindsey Street.....	9 53		168 32	
Interest on Construction of Lindsey Street	2 67		33 82	
Construction of Longfellow Street.....	123 38		591 36	
Interest on Construction of Longfellow Street..	10 20		23 34	
Construction of Lonsdale Street.....	100 19		138 00	
Interest on Construction of Lonsdale Street....	55 66		76 22	
Construction of Lorraine Street.....	213 96		501 94	
Interest on Construction of Lorraine Street.....	22 01		30 23	
Construction of Malvern Street.....	14 97		368 80	
Interest on Construction of Malvern Street.....	8 32		20 49	
Construction of Marmion Street.....	16 88		16 88	
Carried forward.....	$16,517 23	$467,594 95	$91,498 78	$2,976,127 18

	Receipts in October, 1909.		Total Receipts for nine months ended October 31, 1909.	
Brought forward.....	$16,517 23	$467,594 95	$91,498 78	$2,976,127 18
Interest on Construction of Marmion Street....	7 86		7 86	
Construction of Maryland Street	5 01		76 96	
Interest on Construction of Maryland Street...	2 78		36 75	
Construction of Mellen Street	39 15		114 12	
Interest on Construction of Mellen Street.....	14 98		36 22	
Construction of Meredith Street.....	141 72		425 39	
Interest on Construction of Meredith Street.. .	17 50		26 33	
Construction of Merlin Street.....	.....	.....	92 56	
Interest on Construction of Merlin Street,	.....	.....	29 45	
Construction of Middleton Street.....	.....	.....	254 57	
Interest on Construction of Middleton Street..	.....	.....	29 09	
Construction of Millet Street.....	25 55		190 10	
Interest on Construction of Millet Street..	7 16		92 51	
Construction of Milwood Street.....	22 09		399 62	
Interest on Construction of Milwood Street....	10 32		22 65	
Construction of Montague Street	.....	.....	21 36	
Interest on Construction of Montague Street ..	.....	.....	11 86	
Construction of Morrill Street.....	5 11		10 22	
Interest on Construction of Morrill Street.....	2 84		5 68	
Construction of Moseley Street.....	12 39		43 07	
Carried forward	$16,831 69	$467,594 95	$93,425 15	$2,976,127 18

	Receipts in October, 1909.		Total Receipts for nine months ended October 31, 1909.	
Brought forward.....	$16,831 69	$467,594 95	$93,425 15	$2,976,127 18
Interest on Construction of Moseley Street.....	6 89		23 93	
Construction of Moultrie Street.....	32 51		93 16	
Interest on Construction of Moultrie Street.....	18 07		57 75	
Construction of Newburg Street.....	37 88		178 87	
Interest on Construction of Newburg Street....	21 05		43 83	
Construction of Newland Street.....	10 05		10 05	
Interest on Construction of Newland Street....	5 58		5 58	
Construction of Nightingale Street.....	115 33		697 38	
Interest on Construction of Nightingale Street,	8 29		73 98	
Construction of North Harvard Street.....	180 69		297 00	
Interest on Construction of N. Harvard Street,	100 39		165 02	
Construction of Nottingham Street.....	.....	.....	456 46	
Interest on Construction of Nottingham Street,	.....	.....	88 17	
Construction of Oak Square Avenue.....	25 58		172 00	
Interest on Construction of Oak Square Avenue,	14 20		72 61	
Construction of Oakley Street.....	.....	.....	47 28	
Interest on Construction of Oakley Street.....	.....	.....	26 28	
Construction of Oakridge Street.....	.....	.....	375 00	
Interest on Construction of Oakridge Street...	.....	.....	8 51	
Construction of Oakview Terrace.....	22 20		89 36	
Carried forward.....	$17,430 40	$467,594 95	$96,407 37	$2,976,127 18

	Receipts in October, 1909.		Total Receipts for nine months ended October 31, 1909.	
Brought forward.....	$17,430 40	$467,594 95	$96,407 37	$2,976,127 18
Interest on Construction of Oakview Terrace...	12 34		49 65	
Construction of Oakwood Street.....	26 91		53 82	
Interest on Construction of Oakwood Street....	14 94		29 88	
Construction of Orkney Road.....	46 06		152 47	
Interest on Construction of Orkney Road.....	25 59		56 27	
Construction of Oswald Street.....	10 11		10 11	
Interest on Construction of Oswald Street.....	3 24		3 24	
Construction of Perkins Street.....	30 95		439 83	
Interest on Construction of Perkins Street.....	1 81		67 19	
Construction of Peverell Street.....	22 75		45 50	
Interest on Construction of Peverell Street.....	12 64		25 28	
Construction of Pomfret Street.....	105 79		258 93	
Interest on Construction of Pomfret Street.....	44 05		45 95	
Construction of Primrose Street.....	38 74		343 15	
Interest on Construction of Primrose Street....	12 61		15 40	
Construction of Public Alleys Nos. 13, 14, 15 ..	50 91		152 79	
Interest on Construction of Public Alleys Nos. 13, 14, 15	14 85		26 43	
Construction of Public Alley No. 101.....	6 57		6 57	
Interest on Construction of Public Alley No.101,	3 65		3 65	
Construction of Public Alley No. 303.....	1 60		1 60	
Carried forward.....	$17,916 51	$467,594 95	$98,195 08	$2,976,127 18

	Receipts in October, 1909.		Total Receipts for nine months ended October 31, 1909.	
Brought forward.....	$17,916 51	$467,594 95	$98,195 08	$2,976,127 18
Interest on Construction of Public Alley No.303,	45		45	
Construction of Public Alley No. 401.....	.....	.....	34 49	
Interest on Construction of Public Alley No. 401,	.....	.....	5 93	
Construction of Public Alley No. 402.....	17 08		41 65	
Interest on Construction of Public Alley No. 402,	9 48		23 13	
Construction of Public Alley No. 403.....	5 65		24 88	
Interest on Construction of Public Alley No.403,	3 14		13 85	
Construction of Public Alley No. 404.....	35 42		35 42	
Interest on Construction of Public Alley No.404,	19 67		19 67	
Construction of Public Alley No. 414.....	3 98		20 61	
Interest on Construction of Public Alley No. 414,	2 20		3 05	
Construction of Public Alley No. 415.....	2 05		2 05	
Interest on Construction of Public Alley No.415,	1 14		1 14	
Construction of Public Alley No. 416.....	12 08		12 08	
Interest on Construction of Public Alley No.416,	6 68		6 68	
Construction of Public Alley No. 417.....	3 47		3 47	
Interest on Construction of Public Alley No.417,	1 93		1 93	
Construction of Public Alley No. 418.....	.....	.....	3 15	
Interest on Construction of Public Alley No. 418,	.....	.....	45	
Construction of Public Alley No. 419.....	6 68		6 68	
Carried forward.....	$18,047 61	$467,594 95	$98,455 84	$2,976,127 18

	Receipts in October, 1909.		Total Receipts for nine months ended October 31, 1909.	
Brought forward.....	$18,047 61	$467,594 95	$98,455 84	$2,976,127 18
Interest on Construction of Public Alley No.419,	3 70		3 70	
Construction of Public Alley No. 426.....	3 80		3 80	
Interest on Construction of Public Alley No.426,	2 11		2 11	
Construction of Public Alley No. 427.....	5 43		5 43	
Interest on Construction of Public Alley No.427,	3 01		3 01	
Construction of Public Alley No. 429.....	4 90		4 90	
Interest on Construction of Public Alley No.429,	2 73		2 73	
Construction of Public Alley No. 430.....	2 31		2 31	
Interest on Construction of Public Alley No.430,	1 28		1 28	
Construction of Public Alley No. 431.....	4 76		18 46	
Interest on Construction of Public Alley No. 431,	2 65		3 73	
Construction of Public Alley No. 432.....	87		87	
Interest on Construction of Public Alley No.432,	49		49	
Construction of Public Alley No. 433.....	1 50		1 50	
Interest on Construction of Public Alley No.433,	83		83	
Construction of Public Alley No. 434.....	32 30		32 30	
Interest on Construction of Public Alley No.434,	17 95		17 95	
Construction of Public Alley No. 435.....	3 36		3 36	
Interest on Construction of Public Alley No.435,	1 87		1 87	
Construction of Public Alley No. 437.....	4 21		31 79	
Carried forward.....	$18,147 67	$467,594 95	$98,598 26	$2,976,127 18

	Receipts in October, 1909.		Total Receipts for nine months ended October 31, 1909.	
Brought forward.....	$18,147 67	$467,594 95	$98,598 26	$2,976,127 18
Interest on Construction of Public Alley No. 437,	2 34		4 21	
Construction of Public Alley No. 438.....	6 72		6 72	
Interest on Construction of Public Alley No.438,	3 74		3 74	
Construction of Public Alley No. 439.....	8 49		8 49	
Interest on Construction of Public Alley No.439,	4 71		4 71	
Construction of Public Alley No. 440.....	5 70		26 86	
Interest on Construction of Public Alley No. 440,	3 16		14 92	
Construction of Public Alley No. 441.....	4 57		7 80	
Interest on Construction of Public Alley No. 441,	2 53		4 32	
Construction of Public Alley No. 442.....	8 80		8 80	
Interest on Construction of Public Alley No.442,	4 90		4 90	
Construction of Public Alley No. 443.....	6 79		6 79	
Interest on Construction of Public Alley No.443,	3 77		3 77	
Construction of Public Alley No. 502.....	14 08		28 19	
Interest on Construction of Public Alley No. 502,	7 83		15 68	
Construction of Public Alley No. 503.....	5 51		5 51	
Interest on Construction of Public Alley No.503,	3 06		3 06	
Construction of Public Alley No. 701.....	31 12		73 05	
Interest on Construction of Public Alley No. 701,	17 28		40 56	
Construction of Public Alley No. 706.....	.....	.....	2 07	
Carried forward.....	$18,292 77	$467,594 95	$98,872 41	$2,976,127 18

	Receipts in October, 1909.		Total Receipts for nine months ended October 31, 1909.	
Brought forward.....	$18,292 77	$467,594 95	$98,872 41	$2,976,127 18
Interest on Construction of Public Alley No.706,	.....	.....	1 14	
Construction of Public Alley No. 804.....	46 02		92 01	
Interest on Construction of Public Alley No.804,	13 99		21 83	
Construction of Public Alley No. 901.....	45 70		49 98	
Interest on Construction of Public Alley No.901,	25 40		27 78	
Construction of Public Alley No. 905.....	1 46		1 46	
Interest on Construction of Public Alley No.905,	81		81	
Construction of Public Alley No. 2001.....	9 57		9 57	
Interest on Construction of Public Alley No. 2001.....	5 32		5 32	
Construction of Robinwood Avenue.....	47 63		120 17	
Interest on Construction of Robinwood Avenue,	26 46		66 75	
Construction of Rockford street.....	.....	.....	4 10	
Interest on Construction of Rockford Street....	.....	.....	2 28	
Construction of Rockledge Street.....	179 32		1,573 07	
Interest on Construction of Rockledge Street...	2 99		12 07	
Construction of Roland Street.....	16 70		19 79	
Interest on Construction of Roland Street.....	9 28		11 00	
Construction of Roseclair Street.....	4 22		69 31	
Interest on Construction of Roseclair Street....	1 09		24 40	
Construction of Roseland Street.....	8 00		8 00	
Carried forward.....	$18,736 73	$467,594 95	$100,993 25	$2,976,127 18

	Receipts in October, 1909.		Total Receipts for nine months ended October 31, 1909.	
Brought forward.....	$18,736 73	$467,594 95	$100,993 25	$2,976,127 18
Interest on Construction of Roseland Street....	3 33		3 33	
Construction of Rosemary Street.....	19 77		19 77	
Interest on Construction of Rosemary Street....	12 92		12 92	
Construction of Rosemont Street.....	63 59		90 07	
Interest on Construction of Rosemont Street....	35 33		50 05	
Construction of Rosseter Street.....	19 46		81 83	
Interest on Construction of Rosseter Street.....	10 81		31 41	
Construction of Rowe Street.....	.....	.....	119 84	
Interest on Construction of Rowe Street.....	.....	.....	5 65	
Construction of Rozella Street.....	36 87		93 98	
Interest on Construction of Rozella Street.....	20 48		52 20	
Construction of Seaborn Street.....	.....	.....	40 99	
Interest on Construction of Seaborn Street.....	.....	.....	22 77	
Construction of Seymour Street.....	.....	.....	33 56	
Interest on Construction of Seymour Street.....	.....	.....	15 30	
Construction of Shafter Street.....	.....	.....	25 34	
Interest on Construction of Shafter Street.....	.....	.....	14 07	
Construction of Shepton Street.....	23 40		244 07	
Interest on Construction of Shepton Street.....	13 00		20 89	
Construction of Shirley Street.....	15 82		236 37	
Carried forward.....	$19,011 51	$467,594 95	$102,207 66	$2,976,127 18

	Receipts in October, 1909.		Total Receipts for nine months ended October 31, 1909.	
Brought forward.....	$19,011 51	$467,594 95	$102,207 66	$2,976,127 18
Interest on Construction of Shirley Street.....	8 79		69 44	
Construction of South Street.....	106 97		760 35	
Interest on Construction of South Street.....	12 95		154 64	
Construction of So. Huntington Avenue.....	13 50		27 00	
Interest on Construction of So. Huntington Ave.	8 87		16 37	
Construction of Spalding Street.....	10 00		64 44	
Interest on Construction of Spalding Street....	3 20		24 07	
Construction of Spencer Street	.....	.....	64 37	
Interest on Construction of Spencer Street.....	.....	.....	35 76	
Construction of Stanley Street.....	49 12		49 12	
Interest on Construction of Stanley Street.....	27 28		27 28	
Construction of Stratford Street.....	15 36		252 06	
Interest on Construction of Stratford Street	8 58		66 68	
Construction of St. Alphonsus Street.....	.....	.....	19 47	
Interest on Construction of St. Alphonsus Street..	.....	.....	10 82	
Construction of St. Margaret Street.....	.....	.....	55 79	
Interest on Construction of St. Margaret Street,	.....	.....	18 50	
Construction of Telford Street.....	9 57		9 57	
Interest on Construction of Telford Street.....	5 32		5 32	
Construction of Templeton Street..	28 09		98 93	
Carried forward.....	$19,319 11	$467,594 95	$104,037 64	$2,976,127 18

	Receipts in October, 1909.		Total Receipts for nine months ended October 31, 1909.	
Brought forward.....	$19,319 11	$467,594 95	$104,037 64	$2,976,127 18
Interest on Construction of Templeton Street..	15 61		39 33	
Construction of Thane Street	.....	.....	655 68	
Interest on Construction of Thane Street.....	.....	.....	208 71	
Construction of Tonawanda Street.....	14 67		158 09	
Interest on Construction of Tonawanda Street,	8 15		80 98	
Construction of Torrey Street.....	8 74		30 36	
Interest on Construction of Torrey Street	4 86		16 87	
Construction of Tower Street.....	24 20		60 50	
Interest on Construction of Tower Street.....	13 44		33 60	
Construction of Tremont Street.....	44 71		98 45	
Interest on Construction of Tremont Street....	24 84		54 69	
Construction of Van Winkle Street	38 03		117 43	
Interest on Construction of Van Winkle Street,	21 13		65 24	
Construction of Vicksburg Street.....	4 12		22 16	
Interest on Construction of Vicksburg Street...	1 48		7 62	
Construction of Vinson Street.....	96 34		147 05	
Interest on Construction of Vinson Street.....	12 93		41 05	
Construction of Wainwright Street	108 09		348 20	
Interest on Construction of Wainwright Street,	60 05		193 45	
Construction of Waldeck Street.....	16 02		162 66	
Carried forward.....	$19,836 52	$467,594 95	$106,579 76	$2,976,127 18

	Receipts in October, 1909.		Total Receipts for nine months ended October 31, 1909.	
Brought forward.....	$19,836 52	$467,594 95	$106,579 76	$2,976,127 18
Interest on Construction of Waldeck Street....	8 90		90 37	
Construction of Walter Street..... ..	66 05		332 52	
Interest on Construction of Walter Street.....	43 63		125 63	
Construction of Warner Street.....	5 11		104 19	
Interest on Construction of Warner Street.....	2 84		39 58	
Construction of Waterlow Street.....	.....	.....	34 22	
Interest on Construction of Waterlow Street...	.....	.....	19 01	
Construction of Wayland Street.....	6 61		51 98	
Interest on Construction of Wayland Street....	3 67		28 89	
Construction of Wensley Street.....	25 23		66 67	
Interest on Construction of Wensley Street	14 01		37 04	
Construction of Westbourne Street.....	7 40		83 09	
Interest on Construction of Westbourne Street,	4 11		46 16	
Construction of West Selden Street..... ...	110 32		433 23	
Interest on Construction of West Selden Street,	61 28		240 68	
Construction of West Tremlett Street.....	6 50		55 58	
Interest on Construction of West Tremlett Street.....	3 61		30 87	
Construction of Willowwood Street.....	32 88		32 88	
Interest on Construction of Willowwood Street,	13 67		13 67	
Construction of Windermere Road.....	.....	.....	63 58	
Carried forward.....	$20,252 34	$467,594 95	$108,509 60	$2,976,127 18

	Receipts in October, 1909.		Total Receipts for nine months ended October 31, 1909.	
Brought forward....	$20,252 34	$467,594 95	$108,509 60	$2,976,127 18
Interest on Construction of Windermere Road,	.....	.....	9 36	
Construction of Winthrop Street.....	.....	.....	8 75	
Interest on Construction of Winthrop Street....	.....	.....	4 86	
Construction of Wolcott Street.....	.....	.....	25 43	
Interest on Construction of Wolcott Street.....	.....	.....	20 63	
Construction of Woodcliff Street.....	14 40		45 86	
Interest on Construction of Woodcliff Street...	8 00		25 48	
Construction of Woodlawn Street.....	.....	.....	459 15	
Interest on Construction of Woodlawn Street..	.....	.....	104 95	
Construction of Wordsworth Street.....	46 80		68 40	
Interest on Construction of Wordsworth Street,	26 00		38 00	
Construction of Worthington Street.....	304 60		304 60	
Interest on Construction of Worthington Street,	169 22		169 22	
Sewerage Works:				
1909–10.....	1,495 13		19,817 46	
1908–09.....	2,083 99		5,400 39	
1907–08.....	1,044 66		3,805 78	
1906–07.....	193 29		2,319 62	
1905–06.....	845 01		3,374 11	
1904–05.....	1,380 23		4,085 28	
1903–04.....	608 92		2,612 61	
1902–03.....	575 08		2,099 57	
1901–02.....	1,009 40		4,800 54	
Carried forward.....	$30,057 07	$467,594 95	$158,109 65	$2,976,127 18

	Receipts in October, 1909.		Total Receipts for nine months ended October 31, 1909.	
Brought forward.....	$30,057 07	$467,594 95	$158,109 65	$2,976,127 18
Sewerage Works:				
1900-01.....	1,620 55		4,825 53	
1899-1900.....	917 58		2,490 16	
Interest on Sewerage Works.....	4,606 93		12,134 74	
Rapid Transit:				
Boston Tunnel and Subway:				
1909-10.....	.....	.....	640 00	
Rents, 1909-10.....	7,268 52		39,028 64	
Sewers, Blue Hill and other avenues, 1898-99..	.....	.....	50 56	
Interest on Sewers, Blue Hill and other avenues.	.....	.....	23 67	
Sewers between Roslindale and West Roxbury, 1909-10.....	.....	.....	144 80	
Interest on Sewers between Roslindale and West Roxbury.....	.....	.....	122 00	
Land and Buildings for Schools:				
Sale of old building, 1909-10.....	.....	.....	1,074 77	
Rents, 1909-10.....	.....	.....	1,000 00	
Charlestown Bridges, Rents, 1908-09.....	.....	.....	1,075 00	
1909-10.....	.....	.....	358 36	
Public Parks, 1909-10.....	.....	.....	21 25	
Hospital Department:				
Surgical Out-patient Building.....	.....	.....	1,944 88	
New Ward for Isolated Patients	.....	.....	1,263 97	
		44,470 65		224,307 98
SPECIAL FUNDS.				
Dorchester North Cemetery Trust Fund.....	.....	.....	$212 50	
Carried forward.....	.....	$512,065 60	$212 50	$3,200,435 16

	Receipts in October, 1909.		Total Receipts for nine months ended October 31, 1909.	
Brought forward.....	.....	$512,065 60	$212 50	$3,200,435 16
Evergreen Cemetery Trust Fund.....	.....	.....	1,084 50	
Mt. Hope Cemetery Trust Fund.....	339 00		3,156 75	
Sale of City Property.....	.....	.....	50,000 00	
Sale of Insane Hospital Property.....	.....	.....	1,000,000 00	
Duplicate and Overpayments.....	.....	.....	1,283 25	
Public Library Trust Fund.....	.....	.....	14,500 00	
Unclaimed Money.....	.....	.....	65 82	
		339 00		1,070,302 82
GENERAL REVENUE.				
Armories:				
Rents, 1909–10.....	.....	.....	$9,491 01	
Bath Department, 1909–10.....	$729 50		13,891 14	
Board of Aldermen Contingent Fund.....	.....	.....	3 97	
Building Department, 1909–10.....	51 50		480 50	
Cemetery Department:				
Bennington Street Cemetery.....	22 00		67 00	
Copp's Hill Cemetery..	7 35		7 35	
Dorchester North Cemetery.....	5 00		177 00	
Dorchester South Cemetery.....	5 00		46 50	
Evergreen Cemetery....	263 35		3,093 05	
Granary Burial Ground,	.....	.....	11 95	
Mt. Hope Cemetery....	1,883 65		16,325 50	
Phipps Street Cemetery,	3 00		30 50	
Central Grounds.....	.....	.....	5 00	
Westerly Street Cemetery.....	.....	.....	5 00	
Carried forward.....	$2,970 35	$512,404 60	$43,635 47	$4,270,737 98

	Receipts in October, 1909.		Total Receipts for nine months ended October 31, 1909.	
Brought forward	$2,970 35	$512,404 60	$43,635 47	$4,270,737 98
City Bank Tax	59,905 02		59,922 34	
City Clerk Department	515 95		4,489 78	
Collecting Department, fees and charges	6,008 47		30,462 67	
Collecting Bank Tax	1,642 48		1,646 43	
City Council Incidentals	.....	.....	200 00	
Conscience Fund	.....	.....	17 00	
Consumptives' Hospital Department:				
1909-10	.....	.....	196 75	
1908-09	.....	.....	48 56	
Election Department	.....	.....	150 38	
Fire Department, 1909-10	.....	.....	1,658 52	
1908-09	.....	.....	45 48	
Gypsy and Brown-tail Moths Suppression from Commonwealth	.....	.....	12,500 00	
Hay Scales	16 83		180 76	
Health Department:				
Contagious Cases, 1909-10	.....	.....	518 47	
Convenience Station, 1909-10	37 13		85 93	
Quarantine, 1909-10	240 00		4,343 87	
" 1908-09	.....	.....	101 00	
Inspection of Milk and Vinegar	157 00		2,287 00	
Hospital Department:				
Paying Patients	5,461 78		43,971 87	
Contagious Cases:				
1909-10	7,738 02		23,960 23	
1908-09	188 57		7,854 52	
1907-08	.....	.....	1,099 31	
Carried forward	$84,881 60	$512,404 60	$239,376 34	$4,270,737 98

	Receipts in October, 1909.		Total Receipts for nine months ended October 31, 1909.	
Brought forward.....	$84,881 60	$512,404 60	$239,376 34	$4,270,737 98
Children's Institutions Department:				
Suffolk School for Boys 1909-10.....	.....	.....	1 07	
Insane Hospital Dept.:				
Boston Insane Hospital:				
1909-10.....	.....	.....	68 50	
1908-09.....	.....	.....	32,415 99	
Pauper Institutions Department:				
Boston Almshouse and Hospital:				
1909-10.....	.....	.....	1,790 84	
1908-09.....	.....	.....	531 88	
1905-06.....	.....	.....	1 43	
Pauper Expenses, 1909-10,	.....	.....	5 46	
Almshouse, Charlestown:				
1909-10.....	.....	.....	100 28	
1908-09.....	.....	.....	65 29	
Epileptics, Care of, 1908-09.....	.....	.....	75 68	
Steamer "Monitor"....	.....	.....	14 91	
Interest on Miscellaneous Assessments.....	837 63		3,300 53	
Lamp Division:				
Rents, 1909-10.....	200 00		900 00	
Law Department.....	2 00		176 00	
Liquor Licenses.....	8,405 72		1,461,745 64	
Licensing Board.....	937 00		10,980 42	
Library Department.....	.....	.....	2,433 41	
Market Department.....	37 89		86 73	
Mayor.....	4,509 00		13,011 25	
Carried forward.....	$99,810 84	$512,404 60	$1,767,081 65	$4,270,737 98

	Receipts in October, 1909.		Total Receipts for nine months ended October 31, 1909.	
Brought forward.....	$99,810 84	$512,404 60	$1,767,081 65	$4,270,737 98
Music Department.....	.....	.....	35 00	
Overseeing of the Poor....	1,386 90		12,548 14	
Park Department:				
1909-10.....	4 56		715 78	
Rents, 1909-10.....	100 00		2,763 50	
Public Buildings:				
1909-10.....	52 50		188 07	
1908-09.....	.....	.....	75 00	
Rents, 1909-10.....	150 00		1,106 00	
Pedlers, 1909-10.....	125 00		4,600 00	
Police Department, 1909-10,	404 25		18,747 74	
Rents, 1908-09.....	.....	.....	25 00	
" 1907-08..	... .	.....	33 33	
Registry Department.....	480 25		3,319 25	
Rents, Miscellaneous:				
1909-10.....	33,028 58		99,835 89	
1908-09.....	.....	....	172 50	
School Instructors:				
Tuition, 1909-10.....	665 00		1,691 72	
1908-09.....	....	....	1,534 05	
Deaf Mutes, 1909-10....	11,165 50	.....	23,269 50	
Dog Licenses, 1909-10...	643 00		28,594 00	
Refund of Overpaid Salary, 1909-10.....	.....	....	427 07	
Unlicensed Dogs	....	.....	15 00	
Income, Smith Fund....	158 00		320 00	
Income, Stoughton Fund	106 00		212 00	
School Committee:				
Supplies and Incidentals, 1909-10	100 00		3,869 92	
Carried forward.....	$148,380 48	$512,404 60	$1,971,180 11	$4,270,737 98

	Receipts in October, 1909.		Total Receipts for nine months ended October 31, 1909.	
Brought forward.....	$148,380 48	$512,404 60	$1,971,180 11	$4,270,737 98
Rents, 1909–10.....	.....	.....	202 29	
" 1908–09.....	.....	.....	156 26	
Schoolhouse Department:				
1909–10.....	32 50		643 38	
Street Laying-Out Department.....	1,653 00		13,841 00	
Street Department:				
Bridge Division:	11 65		11 65	
Rents, 1909–10.....	.....	.....	25 00	
Ferry Division, Tolls, etc., 1909–10.....	9,392 71		79,779 04	
1908–09.....	.....	.....	13 00	
Rents, 1909–10.....	442 83		1,280 16	
Paving Division:				
Assessments:				
1909–10.....	153 16		2,470 56	
1907–08.....	.....	.....	1,357 95	
1906–07.....	.....	.....	1,586 53	
1905–06.....	.....	.....	183 66	
Sale of Old Material, 1909–10.....	.....	.....	24 25	
Sale Crushed Stone and Coal, 1909–10...	.....	.....	1,298 56	
Wharfage, 1908–09....	.....	.....	377 73	
Interest on Paving Division.....	5 20		235 31	
Sanitary Division:				
1909–10.....	369 12		3,071 98	
1908–09.....	.....	.....	2,442 60	
Fort Hill Wharf:				
Rents, 1909–10.....	119 00		701 00	
" 1908–09.....	25 00		134 00	
Carried forward.....	$160,584 55	$512,404 60	$2,081,116 02	$4,270,737 98

	Receipts in October, 1909.		Total Receipts for nine months ended October 31, 1909.	
Brought forward.....	$160,584 55	$512,404 60	$2,081,116 02	$4,270,737 98
Sanitary Division:				
Rents, 1907-08.....	.....	.....	25 00	
Hecht's Wharf:				
Rents, 1909-10.....	15 00		120 00	
" 1908-09.....	.....	.....	30 00	
Sewer Division:				
Assessments, 1909-10,	.....	.....	280 46	
" 1908-09,	.....	.....	7 40	
Entrance Fees, 1909-10,	386 34		3,065 92	
Sale of Junk, 1909-10..	.....	.....	217 67	
Conveying Sewage, 1909-10.....	.....	.....	7,700 00	
Old Material, etc., 1909-10.....	223 90		1,762 33	
Rents, 1909-10.....	.....	.....	35 00	
Interest on Sewer Assessments.....	.....	.....	394 92	
Street Cleaning and Watering Division:				
Street Cleaning Division, 1908-1909.....	.....	.....	918 75	
State Bank Tax.....	162,605 00		162,996 23	
Taxes, 1909.....	9,369,184 91		9,382,621 52	
Taxes, 1908.....	140,233 14		1,628,623 10	
Taxes, 1907.....	23,393 87		599,490 29	
Taxes, 1906.....	440 48		18,451 72	
Taxes, 1905.....	89 60		4,036 57	
Taxes, 1904.....	2 00		1,423 99	
Taxes, 1903.....	2 00		434 17	
Taxes, 1902.....	.....	.....	3,607 08	
Taxes, 1901.....	.....	.....	119 20	
Taxes, 1900.....	.....	.....	2 00	
Corporation tax.....	.....	.....	24,004 97	
Carried forward.....	$9,857,160 79	$512,404 60	$13,921,484 31	$4,270,737 98

	Receipts in October, 1909.		Total Receipts for nine months ended October 31, 1909.	
Brought forward.....	$9,857,160 79	$512,404 60	$13,921,484 31	$4,270,737 98
Interest on Taxes.....	10,756 62		111,358 89	
Treasury Department.....	.....	.....	126 00	
Weights and Measures....	853 29		5,734 39	
Taxes, 1909, from Commonwealth	4,950 00	9,873,720 70	4,950 00	14,043,653 59
COUNTY OF SUFFOLK.				
Fines, Fees and Costs....	$23,108 26		$184,277 63	
House of Correction, Deer Island:				
Labor, sale of Material, etc.:				
1909–10.....	46 97		1,082 18	
1908–09.....	.....	.....	1,114 12	
1906–07.....	.....	.....	52 00	
1905–06.....	.....	.....	28 50	
Pedlers	4 00	23,159 23	384 00	186,938 43
Total amount received and paid to City Treasurer..	.....	$10,409,284 53	.....	$18,501,330 00

[Document 150 — 1909.]

MONTHLY STATEMENT

OF THE

CITY TREASURER

AND OF THE

TREASURER OF THE BOARD OF COMMISSIONERS OF SINKING FUNDS.

Treasury Department,
Boston, December 1, 1909.

Hon. George A. Hibbard,
Mayor of the City of Boston:

Sir, — The undersigned herewith presents a statement of the receipts and payments of the City of Boston and County of Suffolk for the month of November, 1909, being ten months of the financial year 1909–1910, also of the balance of money remaining in the Treasury November 30, 1909, and where deposited.

A statement of the receipts, payments and resources of the Sinking Funds is appended.

Respectfully submitted,

Charles H. Slattery,
City Treasurer.

RECEIPTS.

	Receipts in November, 1909.		Total Receipts for ten months of the Financial Year 1909-1910.	
On account of the City of Boston:				
City Collector	.....	$16,110,837 73	.....	$29,267,458 09
City Debt Issued:				
Highways, Making of:				
Highways, Making of, 3½%,	.....	.....	$250,000 00	
Rapid Transit:				
Boston Tunnel and Subway, 3½%	.....	.....	300,000 00	
Cambridge Connection, 3½%	.....	.....	350,000 00	
School Committee:				
Land and Buildings for Schools, 3½%	.....	.....	1,000,000 00	
Streets:				
Cambridge Bridge, 3½%	.....	.....	2,100 00	
Separate Systems of Drainage, 3½%	.....	.....	664,000 00	
Sewerage Works, 3½%	.....	.....	300,000 00	
Street Laying-Out Department:				
Hyde Park Avenue from Ashland Street to Hyde Park Line, 3½%	.....	.....	69,000 00	
Northern Avenue and Sleeper Street, 3½%	.....	.....	50,000 00	2,985,100 00
Interest Accrued on Loans Negotiated	.....	.....	.....	4,004 57
Premium on Loans Negotiated,	.....	.....	.....	90,474 39
Board of Commissioners of Sinking Funds:				
Cancellation of Debt	$100,100 00	.....	$867,100 00	
Redemption of Debt	2,000 00	..... 102,100 00	383,500 00	1,250,600 00
Interest on Bank Deposits:				
General Account	$2,584 08	.....	$43,635 91	
Franklin Fund	5 85	.....	198 92	
Franklin Union, Andrew Carnegie Donation	26 64	.....	223 02	
John Foster Trust Fund	68	.....	6 67	
Burnham City Hospital Trust Fund	1 54	.....	80 21	
Carried forward	$2,618 79	$16,212,937 73	$44,144 73	$33,597,637 05

RECEIPTS. — *Concluded.*

	Receipts in November, 1909.		Total Receipts for ten months of the Financial Year 1909–1910.	
Brought forward	$2,618 79	$16,212,937 73	$44,144 73	$33,597,637 05
Interest on Bank Deposits:				
P. A. Collins Hospital Memorial Library Fund	4 96	.....	20 72	
P. F. Sullivan Fund, Public Library	10 27	.....	79 80	
George F. Parkman Fund	991 58	.....	5,012 17	
		3,625 60		49,257 42
Interest Tailings Account	.....	.....	.....	1,042 50
Pay Roll Tailings, Settlements with Cashier for parties unpaid	.....	492 95	.....	10,185 42
Temporary Loans:				
3¼%	.....	.....	$1,000,000 00	
3⅛%	.....	.....	1,000,000 00	
3%	.....	.....	1,000,000 00	
2¾%	.....	.....	1,000,000 00	
2⅝%	.....	.....	1,000,000 00	
				5,000,000 00
Trust Funds:				
Investment matured, Cemetery Fund:				
Evergreen	.....	.....	$500 00	
City Hospital Funds:				
M. H. F. Carter Fund:				
Income	.....	.....	40 00	
Patrick A. Collins Memorial Library Fund	.....	.....	2,321 61	
Wyman Building Fund	.....	.....	100 00	
George F. Parkman Fund:				
Principal	.....	.....	1,256,141 30	
Income	.....	.....	207,048 00	
School Funds:				
Horace Mann School for Deaf Mutes	.....	.....	5,315 00	
Sherwin School Graduates Fund	.....	.....	38 50	
				1,471,504 41
		$16,217,056 28		$40,129,626 80
On account of the County of Suffolk:				
City Collector	$23,550 70	.....	$266,502 18	
Pay Roll Tailings	277 20	.....	1,313 05	
		23,827 90		267,815 23
Total Receipts	.....	$16,240,884 18	.....	$40,397,442 03

PAYMENTS.

	Payments in November, 1909.		Total Payments for ten months of the Financial Year 1909-1910.	
On account of the City of Boston:				
Mayor's Drafts, —				
General Drafts	.....	* $7,018,111 37	.....	† $10,568,582 39
Pay Roll Drafts	.....	1,095,256 61	.....	10,676,297 61
Special Drafts, —				
Ordinary Payments	$488,810 66	.....	$3,645,033 26	
Interest on City Debt	43,395 14	.....	1,804,131 28	
Interest on Water Debt	2,438 06	.....	142,258 39	
Interest on Highways, Making of, Debt	140 00	.....	224,985 94	
Interest on Rapid Transit Debt	.....	.....	197,917 50	
Interest on Boston Tunnel and Subway Debt	100 00	.....	177,717 31	
Interest on Cambridge Connection Debt	.....	.....	6,037 50	
Interest on Riverbank Subway Debt	.....	.....	200 00	
Refunds, —				
Blue Hill and Other Avenues, assessments protested	.....	.....	219 89	
Duplicate and Overpayments to City Collector	.....	.....	245 72	
Highways, Making of, assessments protested	.....	.....	165 79	
Liquor License Revenue Refunded	.....	.....	9,983 25	
Public Park Department, assessments	.....	.....	33 74	
Carried forward	$534,883 86	$8,113,367 98	$6,208,929 57	$21,244,880 00

*Amount of General Draft through City Auditor's office for November, and advanced on December Draft	$7,019,056 98
Less not paid	4,097 51
	$7,014,959 47
Add paid on outstanding drafts for current year	3,151 90
	$7,018,111 37

† Amount of General Drafts through City Auditor's office from February 1, 1909	$10,571,549 45
Less not paid	2,967 06
	$10,568,582 39

PAYMENTS. — *Continued.*

	Payments in November, 1909.		Total Payments for ten months of the Financial Year 1909–1910.	
Brought forward	$534,883 86	$8,113,367 98	$6,208,929 57	$21,244,880 00
Residue Tax Sales	.....	.....	211 44	
Sewerage Works, assessments protested	.....	.....	36 59	
Taxes Refunded	1,134 53	.....	12,774 31	
Water Rates Refunded	13 25	.....	1,392 94	
		536,031 64		6,223,344 85
		$8,649,399 62		* $27,468,224 85
Board of Commissioners of Sinking Funds:				
Moneys for Reduction of Debt, from sale of Insane Hospital Property	.....	.....	$1,000,000 00	
Premium on Loans Negotiated	.....	.....	90,474 39	
Revenue Collected	$34,279 79	.....	228,073 10	
		34,279 79		1,318,547 49
Commonwealth of Massachusetts:				
Corporation Tax	.....	.....	$7,967 09	
National Bank Tax	$524,181 91	.....	528,146 02	
Liquor License Revenue	1,896 04	.....	362,871 96	
State Tax	1,618,650 00	.....	1,618,650 00	
Abolition of Grade Crossings:				
Sinking Fund	113,861 49	.....	113,861 49	
Interest	12,239 06	.....	12,239 06	
Abolition of Grade Crossings, Tremont st., Boston, and Hyde Park:				
Sinking Fund	31,851 06	.....	31,851 06	
Interest	8,770 00	.....	8,770 00	
Charles River Basin:				
Sinking Fund	93,099 99	.....	93,099 99	
Interest	184,160 48	.....	184,160 48	
Metropolitan Park Loan:				
Sinking Fund	73,830 31	.....	73,830 31	
Interest on Parks	203,283 55	.....	203,283 55	
Cost of Maintenance	260,454 12	.....	260,454 12	
Carried forward	$3,126,278 01	$8,683,679 41	$3,499,185 13	$28,786,772 34

* Includes City Debt paid	$797,600 00
Includes Cochituate Water Debt paid	453,000 00
	$1,250,600 00
* Includes Temporary Loan paid	$5,000,000 00

PAYMENTS. — *Continued.*

	Payments in November, 1909.		Total Payments for ten months of the Financial Year 1909–1910.	
Brought forward	$3,126,278 01	$8,683,679 41	$3,499,185 13	$28,786,772 34
Commonwealth of Massachusetts.— *Concluded:*				
Metropolitan Park Loan, Series 2:				
Sinking Fund	14,265 20	.....	14,265 20	
Interest on Parks	39,025 80	.....	39,025 80	
Cost of Maintenance	41,622 90	.....	41,622 90	
Metropolitan Park Loan, Nantasket:				
Cost of Maintenance	15,316 32	.....	15,316 32	
Metropolitan Sewer Loans:				
North System:				
Sinking Fund	9,253 73	.....	9,253 73	
Interest	32,339 53	.....	32,339 53	
Cost of Maintenance	27,968 07	.....	27,968 07	
Metropolitan Sewer Loans:				
South System:				
Sinking Fund	22,824 99	.....	22,824 99	
Interest	120,615 05	.....	120,615 05	
Cost of Maintenance	45,865 11	.....	45,865 11	
Metropolitan Water Loan:				
Sinking Fund	410,584 39	.....	410,584 39	
Interest	1,101,088 38	.....	1,101,088 38	
Cost of Maintenance	351,150 65	.....	351,150 65	
Washington Street Highway, Construction of:				
Assessment	46,464 88	.....	46,464 88	
Interest	1,393 94	.....	1,393 94	
Wellington Bridge:				
Cost of Maintenance	2,095 95	.....	2,095 95	
		5,408,152 90		5,781,060 02
Interest Tailings	.....	110 00	.....	845 00
Old Claims, City Account	.....	.....	.....	843 36
Pay Roll Tailings (payments by Cashier to parties not paid by paymasters)	.....	595 20	.....	10,619 00
Trust Funds:				
Investments purchased, —				
Cemetery Funds:				
Dorchester North Burial Ground	.....	.....	$100 00	
Carried forward	.....	$14,092,537 51	$100 00	$34,580,139 72

PAYMENTS. — *Concluded.*

	Payments in November, 1909.		Total Payments for ten months of the Financial Year 1909-1910.	
Brought forward	.....	$14,092,537 51	$100 00	$34,580,139 72
Cemetery Funds:				
Evergreen	.....	.....	900 00	
Mount Hope	.....	.....	1,100 00	
Public Library Funds:				
Joseph H. Center	.....	.....	14,447 62	
George F. Parkman Fund, principal	.....	.....	641,099 30	657,646 92
Income, etc.:				
City Hospital Funds:				
M. H. F. Carter Fund	.....	.....	.....	40 00
		$14,092,537 51		$35,237,826 64
Payments on account of the County of Suffolk:				
Allowed and certified by Auditor of the County of Suffolk:				
Monthly Requisitions	*$153,064 66	.....	†$1,115,800 98	
Special Drafts, interest on County Debt	20 00	.....	123,079 94	
Special Drafts, other than interest	7,839 87	.....	‡ 49,047 79	
Bail Refunded	.....	.....	550 00	
County fines to complainant,	2 0 00	.....	929 80	
Old Claims, County Account,	.....	.....	83 80	
Commonwealth of Massachusetts, Massachusetts Highway, Construction of:				
Assessment	11,915 59	.....	11,915 59	
Interest	357 47	.....	357 47	
Pay Roll Tailings	56 25	.....	774 44	
		173,273 84		1,302,539 81
Total Payments	.....	$14,265,811 35	.....	$36,540,366 45

*Amount of County Requisitions through County Auditor's office for November	$153,532 06
Less not paid	1,097 20
	$152,434 86
Add paid on outstanding drafts for current year	629 80
	$153,064 66
†Amount of County Requisitions through County Auditor's office from February 1, 1909	$1,117,045 97
Less not paid	1,244 99
	$1,115,800 98
†Includes County Debt paid	$17,000 00
‡Includes County Debt paid	$8,000 00

RECAPITULATION.

Balance February 1, 1909		$2,798,766 34
Receipts for ten months, City account	$40,129,626 80	
" " " " County account	267,815 23	
		40,397,442 03
		$43,196,208 37
Payments for ten months, City account	$35,237,826 64	
" " " " County account	1,302,539 81	
		36,540,366 45
Balance November 30, 1909, as shown in detail		$6.655,841 92
Balance of cash on hand November 30, 1909, available for Regular Appropriations, Loans, etc.		$5,504,194 80
Balances, Trust Fund accounts		13,161 43
Balances, Special and Trust accounts		1,138,485 69
		$6,655,841 92

Balance November 30, 1909, per Preceding Statements as follows:

Atlantic National Bank	$100,000 00
Boylston National Bank	35,000 00
Commercial National Bank	50,000 00
Eliot National Bank	75,000 00
First National Bank	397,418 56
First Ward National Bank	35,000 00
Fourth National Bank	125,000 00
Merchants National Bank	631,158 73
Merchants National Bank, sidewalk assessments tailing account	5,032 42
National Bank of Commerce	21,045 06
National Market Bank of Brighton	30,000 00
National Rockland Bank	75,000 00
National Security Bank	25,000 00
National Security Bank, pay roll tailings account	36,272 50
National Shawmut Bank	666,340 68
National Union Bank	150,000 00
Old Boston National Bank	150,000 00
People's National Bank	75,000 00
Second National Bank	435,629 55
South End National Bank	10,000 00
State National Bank	619,291 79
Webster and Atlas National Bank, account No. 1,	244,868 75
Webster and Atlas National Bank, account No. 2,	4,699 33
Webster and Atlas National Bank, account No. 3,	125,000 00
Winthrop National Bank	50,000 00
American Trust Company	125,000 00
Bay State Trust Company	75,000 00
Beacon Trust Company	25,000 00
Boston Safe Deposit and Trust Company	94,387 09
City Trust Company	150,000 00
Columbia Trust Company	10,000 00
Carried forward	$4,651,144 46

Brought forward	$4,651,144 46	
Commonwealth Trust Company	150,000 00	
Dorchester Trust Company	10,000 00	
Exchange Trust Company	10,000 00	
Federal Trust Company	75,000 00	
International Trust Company	150,000 00	
Liberty Trust Company	10,000 00	
Mattapan Deposit and Trust Company . .	15,000 00	
New England Trust Company	150,000 00	
Old Colony Trust Company	329,764 15	
Puritan Trust Company	15,000 00	
State Street Trust Company	100,000 00	
United States Trust Company	25,000 00	
		$5,690,908 61
Merchants National Bank, Andrew Carnegie Donation	$10,415 42	
National Bank of Commerce, George F. Parkman Fund	615,042 00	
Boston Safe Deposit and Trust Company, George F. Parkman Fund, Income	201,760 17	
Second National Bank, Franklin Fund . . .	208 12	
Commonwealth Trust Company, Burnham City Hospital Building Fund	210 07	
Commonwealth Trust Company, Patrick A. Collins Hospital Memorial Fund . . .	2,342 33	
Federal Trust Company, John Foster Fund .	474 95	
Old Colony Trust Company, P. F. Sullivan Public Library Fund	5,031 50	
		835,484 56
		$6,526,393 17
Cash and cash vouchers in office, including County and other duly authorized payments, in advance of Mayor's and County Auditor's drafts for the same		129,448 75
		$6,655,841 92

Statement of Trust Funds in Custody of City Treasurer.

Babcock Music	$3,110 12
Billings Westerly Cemetery	5,000 00
City Hospital	78,852 40
Dorchester North Burial Ground	3,518 50
Dorchester South Cemetery	698 00
Evergreen Cemetery	15,920 81
Fitzgerald Firemen's Gold Medal	1,000 00
Thomas Fitzgerald	1,100 00
Foss Seventeenth of June and Flag	4,000 00
John Foster	474 95
Franklin, First Part	47,208 12
" Second Part	185,119 52
Franklin Union, Andrew Carnegie Donation	470,904 35
Charles E. French Funds:	
Burial Grounds, Care	10,000 00
Old State House, Repair	3,000 00
Boston Common, Tree	5,000 00
George B. Hyde	4,595 95
Ellen C. Johnson Bequest	4,036 62
John Larkin	200 00
Mount Hope Cemetery	105,789 82
George F. Parkman Fund	1,453,845 33
Phillips Street	20,000 00
Police Charitable	207,550 00
Poor Widows'	3,200 00
Public Library	445,808 30
George L. Randidge	50,000 00
Sawyer Marcella Street Home	2,400 00
School	127,525 93
George L. Thorndike	10,000 00
Permanent School Pension Fund	61,738 86
Public School Teachers' Retirement	290,299 15
Total	$3,621,896 73

Balance Sheet, November 30, 1909, as per Preceding Statement, as follows:

Amount of Funds invested in various securities . . .		$2,758,362 73
Amount of Funds, Cash deposited in Banks and in the custody of the City Treasurer:		
Commonwealth Trust Company, Burnham Hospital Building Fund	$210 07	
Commonwealth Trust Company, Patrick A. Collins Hospital Memorial Fund . . .	2,342 33	
Federal Trust Company, John Foster Fund .	474 95	
Second National Bank, Franklin Fund, First Part	208 12	
Merchants National Bank, Franklin Union, Andrew Carnegie Donation	10,415 42	
National Bank of Commerce, George F. Parkman Fund	615,042 00	
Boston Safe Deposit and Trust Company, George F. Parkman Fund, Income . . .	201,760 17	
American Trust Company, Public School Teachers' Retirement Fund	12,149 15	
First National Bank, Permanent School Pension Fund	2,738 86	
Old Colony Trust Company, P. F. Sullivan Public Library Fund	5,031 50	
	$850,372 57	
Cash in custody of City Treasurer:		
Sundry Trust Funds, balances . . .	13,161 43	
		863,534 00
Total amount of Funds November 30, 1909 . . .		$3,621,896 73

DEBT AND SINKING FUND STATEMENT.

Statement of the receipts and payments of the Board of Commissioners of the Sinking Funds for the month ending November 30, 1909, and for ten months of the financial year 1909–1910, beginning February 1, 1909, and ending January 31, 1910.

	Statement for the month of November, 1909.		Statement for ten months of the Financial Year 1909-1910.	
Balance of Cash January 31, 1909	.....	.....	.....	$3,214,203 56
Balance of Cash October 31, 1909	.....	$2,380,254 04		
Receipts in 1909-1910:				
Appropriation for Debt	$1,638,500 00	.....	$1,638,500 00	
Interest on Bank Deposits	3,407 18	.....	51,754 88	
Interest on Investments	23,738 61	.....	824,548 68	
Investments Cancelled	100,100 00	.....	867,100 00	
Investments Matured	1,002,000 00	.....	1,019,000 00	
Premium on Loans Negotiated,	.....	.....	90,474 39	
Revenue from Betterments, Assessments, etc.	34,279 79	.....	228,073 10	
Revenue from Sale of Insane Hospital Property	.....	.....	1,000,000 00	
		2,802,025 58		5,719,451 05
		$5,182,279 62		$8,933,654 61
Payments in 1909-1910:				
City Treasurer, —				
Cancellation of Debt	$100,100 00	.....	$867,100 00	
Redemption of Debt	2,000 00	.....	383,500 00	
Investments purchased	1,842,793 93	.....	4,413,577 37	
Interest on investments purchased	23,482 66	.....	34,820 18	
Premium on investments purchased	18,486 66	.....	39,240 69	
		1,986,863 25		5,738,238 24
Balance of Cash November 30, 1909	.....	$3,195,416 37	.....	$3,195,416 37

TOTAL SINKING FUND DEBT LIABILITIES.

CLASSIFICATION OF DEBT.	Issued in 1909-10.	Paid in 1909-10.	Outstanding.
Atlantic Avenue Extension Sinking Fund Debt...	.....	$14,000 00	$283,900 00
Blue Hill and Other Avenues Sinking Fund Debt..	.....	.....	2,260,000 00
Cambridge Bridge Sinking Fund Debt.....	$2,100 00	.....	1,352,900 00
Charles River Basin Sinking Fund Debt.....	.....	.....	800,000 00
Fifteen Year Sinking Fund Debt.....	.....	.....	1,300,000 00
Highways, Making of, Sinking Fund Debt, No. 1..	250,000 00	.....	4,343,201 00
Highways, Making of, Sinking Fund Debt, No. 2..	.....	97,000 00	7,030,000 00
Improved Sewerage Sinking Fund Debt.....	.....	.....	500,000 00
New Ferry Landing Sinking Fund Debt.....	.....	.....	500,000 00
New Public Library Special Sinking Fund Debt..	.....	.....	610,000 00
Public Park Sinking Fund Debt.....	.....	2,000 00	5,479,410 98
Public Park Special Sinking Fund Debt.....	.....	.....	10,852,500 00
Rapid Transit Debt:			
Rapid Transit Sinking Fund Debt.....	.....	.....	4,416,000 00
Boston Tunnel and Subway Sinking Fund Debt,	300,000 00	.....	8,256,700 00
Cambridge Connection Sinking Fund Debt.....	350,000 00	.....	350,000 00
East Boston Tunnel Sinking Fund Debt..	.....	.....	3,193,000 00
Charlestown Bridge Sinking Fund Debt, No. 1...	.....	.....	750,000 00
Charlestown Bridge Sinking Fund Debt, No. 2..	.....	.....	805,000 00
Riverbank Subway Sinking Fund Debt.....	.....	.....	5,000 00
Schoolhouses Sinking Fund Debt, No. 1.....	250,000 00	.....	1,005,000 00
Schoolhouses Sinking Fund Debt, No. 2..... ...	750,000 00	.....	14,323,525 00
Separate Systems of Drainage S. F. Debt, No. 1...	.....	.....	3,300,000 00
Separate Systems of Drainage S. F. Debt, No. 2....	664,000 00	.....	919,000 00
Sewerage Loan Sinking Fund Debt, No. 1.....	.....	.....	8,449,000 00
Sewerage Loan Sinking Fund Debt, No. 2.....	300,000 00	.....	600,000 00
Stony Brook Improvement Sinking Fund Debt....	.....	.....	1,034,000 00
Ten Year Sinking Fund Debt.....	.....	197,500 00	13,000 00
Twenty Year Sinking Fund Debt.....	.....	487,100 00	18,243,269 02
Thirty Year Sinking Fund Debt, No. 1.....	69,000 00	.....	517,000 00
Thirty Year Sinking Fund Debt, No. 2.....	50,000 00	.....	1,317,000 00
Suffolk County Courthouse Sinking Fund Debt.....	.....	.....	2,921,000 00
Cochituate Water Sinking Fund Debt.....	.....	453,000 00	3,796,500 00
Total Liabilities, November 30, 1909.....	$2,985,100 00	$1,250,600 00	*$109,525,906 00

* Total Sinking Fund Debt Liabilities.....	$109,525,906 00
Serial Loan Debt (County of Suffolk).....	442,000 00
Debt issued by the Commonwealth (chapter 534, Acts 1906) for enlargement of Suffolk County Courthouse.....	228,000 00
Total Funded Debt.....	$110,195,906 00

TOTAL RESOURCES.

NAME OF SINKING FUND.	Cash.	Investment.	Total Resources.
Atlantic Avenue Extension	$65,730 16	$263,000 00	$328,730 16
Blue Hill and Other Avenues	23,350 42	956,100 00	979,450 42
Cambridge Bridge	21,070 37	155,050 00	176,120 37
Charles River Basin	17,112 80	59,000 00	76,112 80
Fifteen Year	100,055 18	98,500 00	198,555 18
Highways, Making of, No. 1	234,079 91	760,200 00	994,279 91
Highways, Making of, No. 2	189,717 02	2,136,000 00	2,325,717 02
Improved Sewerage, Special	34,095 39	321,000 00	355,095 39
Money for Reduction of Debt	415,961 29	.....	415,961 29
New Ferry Landing	60,478 75	190,500 00	250,978 75
New Public Library, Special	28,173 05	402,600 00	430,773 05
Public Park	364,750 49	2,467,800 00	2,832,550 49
Public Park, Special	231,795 46	4,573,000 00	4,804,795 46
Rapid Transit:			
Rapid Transit	25,489 83	1,134,000 00	1,159,489 83
Boston Tunnel and Subway	16,729 86	307,300 00	324,029 86
Cambridge Connection	10,755 48	.....	10,755 48
East Boston Tunnel	118,038 57	126,000 00	244,038 57
Charlestown Bridge, No. 1	28,556 83	143,000 00	171,556 83
Charlestown Bridge, No. 2	37,701 64	165,600 00	203,301 64
Schoolhouses, No. 1	59,684 42	93,000 00	152,684 42
Schoolhouses, No. 2	113,879 22	2,954,500 00	3,068,379 22
Separate Systems of Drainage, No. 1	129,663 04	133,000 00	262,663 04
Separate Systems of Drainage, No. 2	29,301 03	13,000 00	42,301 03
Sewerage Loan, No. 1	64,824 10	2,309,000 00	2,373,824 10
Sewerage Loan, No. 2	15,959 50	19,000 00	34,959 50
Stony Brook Improvement	54,312 11	365,400 00	419,712 11
Ten Year	9,029 73	11,000 00	20,029 73
Twenty Year	493,308 58	9,487,740 00	9,981,048 58
Thirty Year, No. 1	18,594 50	117,600 00	136,194 50
Thirty Year, No. 2	76,278 66	56,000 00	132,278 66
Suffolk County Courthouse	49,659 02	1,219,500 00	1,269,159 02
Cochituate Water	57,279 96	3,209,740 00	3,267,019 96
Total Resources, November 30, 1909	$3,195,416 37	$34,247,130 00	$37,442,546 37

CASH ON DEPOSIT IN NATIONAL BANKS AND TRUST COMPANIES.

Atlantic Nat. Bank	$103,770 18	American Trust Co.	$121,793 13
Boylston Nat. Bank	75,061 80	Bay State Trust Co.	100,865 57
Commercial Nat. Bank	67,565 34	Beacon Trust Co.	87,601 30
Eliot Nat. Bank	86,975 81	Boston Safe Deposit and Trust Co.	124,848 62
First Nat. Bank	147,407 44	City Trust Co.	128,127 40
First Ward Nat. Bank	52,456 90	Columbia Trust Co.	15,879 47
Fourth Nat. Bank	104,591 92	Commonwealth Trust Co.	125,686 21
Nat. Bank of Commerce	93,517 73	Federal Trust Co.	104,274 76
Nat. Market Bank of Brighton,	37,788 99	International Trust Co.	122,515 65
Nat. Rockland Bank	70,978 34	Mattapan Deposit and Trust Co.	31,795 42
Nat. Security Bank	58,149 62	New England Trust Co.	124,694 48
Nat. Union Bank	122,462 89	Old Colony Trust Co.	153,834 98
Old Boston Nat. Bank	116,546 18	Puritan Trust Co.	20,682 15
Peoples Nat. Bank	72,431 54	State Street Trust Co.	107,276 89
Second Nat. Bank	148,133 53	United States Trust Co.	70,299 69
South End Nat. Bank	10,225 55		
State Nat. Bank	148,248 54		$3,140,812 95
Webster and Atlas Nat. Bank	93,541 76	Merchants Nat. Bank	54,603 42
Winthrop Nat. Bank	90,783 17		
		Total Deposits, Nov. 30, 1909	$3,195,416 37

CHARLES H. SLATTERY,
Treasurer of the Board of Commissioners of Sinking Funds of City of Boston.

SINKING FUND DEBT DUE IN FINANCIAL YEAR 1909-1910.

CLASSIFICATION OF DEBT.	Due in July, 1909.	Due in October, 1909.	Due in December, 1909.	Total.
Public Park Sinking Fund Debt.....	.....	.....	$2,000 00	$2,000 00
Ten Year Sinking Fund Debt.....	$197,500 00	.....	.....	197,500 00
Cochituate Water Sinking Fund Debt,	64,000 00	$120,000 00	.....	184,000 00
	$261,500 00	$120,000 00	$2,000 00	$383,500 00
Paid during the year.....	261,500 00	120,000 00	2,000 00	* 383,500 00

Amount of Above Sinking Fund Debt, Payable in 1909-1910, and Held by Board of Commissioners of Sinking Funds as Investments.

NAME OF SINKING FUND.	Due in December, 1909.	Total.
Fifteen Year Sinking Fund.....	$2,000 00	$2,000 00

* Debt due and paid.....	$383,500 00
Cochituate Water Debt Cancelled.....	269,000 00
	$652,500 00

FUNDED DEBT.

When Due, and Amount of said Debt Held by the Sinking Funds as Investments.

Due in Financial Year.	Amount of Debt Due.	Amount of Debt held by the Sinking Funds as Investments.
1910-11	$235,000 00	
1911-12	1,892,500 00	$261,000 00
1912-13	2,852,925 00	676,200 00
1913-14	5,176,600 00	1,501,000 00
1914-15	1,694,300 00	1,259,800 00
1915-16	2,987,550 00	1,431,150 00
1916-17	2,786,700 00	882,400 00
1917-18	2,816,000 00	607,000 00
1918-19	2,041,780 00	889,480 00
1919-20	4,596,300 00	658,100 00
1920-21	1,153,000 00	504,300 00
1921-22	3,153,650 00	1,522,100 00
1922-23	4,297,900 00	2,142,500 00
1923-24	2,961,075 00	599,000 00
1924-25	3,219,725 00	655,000 00
1925-26	1,395,000 00	871,500 00
1926-27	1,820,900 00	638,150 00
1927-28	3,241,700 00	646,700 00
1928-29	3,084,650 00	1,682,000 00
1929-30	5,260,800 00	759,000 00
1930-31	2,449,550 00	762,000 00
1931-32	3,070,000 00	3,037,200 00
1932-33	4,425,301 00	1,429,000 00
1933-34	3,300,000 00	1,807,000 00
1934-35	1,801,500 00	897,000 00
1935-36	4,986,000 00	670,500 00
1936-37	5,907,000 00	478,000 00
1937-38	5,380,000 00	2,645,600 00
1938-39	1,613,900 00	250,000 00
1939-40	2,133,000 00	10,000 00
1940-41	250,000 00	
1941-42	456,000 00	456,000 00
1942-43	1,000,000 00	300,000 00
1943-44	1,550,000 00	55,000 00
1944-45	4,892,000 00	402,000 00
1945-46	3,710,700 00	326,000 00
1946-47	1,738,150 00	742,150 00
1947-48	1,540,850 00	851,300 00
1948-49	2,003,900 00	
1949-50	650,000 00	
Totals November 30, 1909	$109,525,906 00	* $33,305,130 00

* Amount of City of Boston Funded Debt held as investment	$33,305,130 00
" " " " " Serial Loan Debt held as investment	442,000 00
" " Commonwealth of Massachusetts Bonds held as investments	500,000 00
Total investments (see page 15)	$34,247,130 00

ALLIED PRINTING TRADES UNION LABEL COUNCIL BOSTON MASS

[Document 151 — 1909.]

AUDITOR'S MONTHLY EXHIBIT.

GENERAL AND SPECIAL APPROPRIATIONS

FOR

1909-1910.

Auditing Department,
City Hall, Boston, December 1, 1909.

To the Mayor, City Council, and Heads of Departments:

Sirs, — The undersigned, in compliance with chapter 486, section 25, of the Acts of 1909, and chapter 6, section 7, Revised Ordinances of 1898, herewith presents an exhibit of the General and Special Appropriations for the present financial year of 1909–1910, as shown in the books in his office, December 1, 1909, including the December draft — being eleven months' drafts — exhibiting the original appropriations, the balances brought forward from 1908–1909, the amounts drawn December 1, the total expenditures, and the balance of each appropriation unexpended at that date; also a statement of the Debt, Sinking Funds and Right to Borrow, November 30, 1909.

The December draft comprises special payments and weekly pay rolls during the month of November and pay rolls and bills payable December 1, 1909.

Respectfully submitted,

J. Alfred Mitchell,
City Auditor.

REGULAR DEPARTMENT APPROPRIATIONS.

Object of Appropriations.	Balances from 1908–09.	Revenue received during 1909–10.	Loans issued in 1909–10.	Appropriations, 1909–10.	Total Credits.	December Draft.	Expenditures for 1909–10.	Balances Unexpended.
Art Department	.....	.....	.....	$400 00	$400 00	.....	$216 81	$183 19
Assessing Department	.....	.....	.....	169,400 00	169,400 00	$9,827 84	152,711 75	16,688 25
Auditing Department	.....	.....	.....	41,000 00	41,000 00	3,283 80	34,459 73	6,540 27
Bath Department	.....	.....	.....	175,000 00	175,000 00	8,757 63	132,987 88	42,012 12
Board of Aldermen:								
Salaries	.....	.....	.....	21,500 00	21,500 00	1,667 00	19,054 83	2,445 17
Contingent Expenses	.....	.....	.....	5,000 00	5,000 00	78 21	699 37	4,300 63
Building Department:								
Department Expenses	.....	.....	.....	105,000 00	105,000 00	8,228 25	85,740 42	19,259 58
Board of Appeal	.....	.....	.....	5,800 00	5,800 00	79 01	2,749 29	3,050 71
Cemetery Department	.....	$4,135 57	.....	70,000 00	74,135 57	5,727 44	63,051 20	11,084 37
City Clerk Department	.....	.....	.....	45,000 00	45,000 00	3,504 51	36,963 29	8,036 71
City Council:								
City Council Proceedings	.....	.....	.....	15,000 00	15,000 00	1,022 36	11,904 03	3,095 97
Incidental Expenses	.....	.....	.....	10,000 00	10,000 00	679 91	9,831 91	168 09
City Debt Requirements:								
City Debt	.....	.....	.....	1,597,784 00	1,597,784 00	.....	1,597,784 00	
Interest	$128,000 00	3,131 97	.....	3,240,000 00	3,371,131 97	43,535 14	2,029,117 22	1,342,014 75
City Messenger Department	.....	.....	.....	35,000 00	35,000 00	2,368 54	28,358 26	6,641 74
Clerk of Committees Department	.....	.....	.....	16,250 00	16,250 00	1,056 41	12,905 06	3,344 94
Collecting Department	.....	.....	.....	126,450 00	126,450 00	11,291 51	116,060 41	10,389 59
Common Council:								
Salaries of Councilmen	.....	.....	.....	22,500 00	22,500 00	1,850 00	20,477 50	2,022 50
Contingent Expenses	.....	.....	.....	2,500 00	2,500 00	.....	738 90	1,761 10
Salaries of Clerk and Assistants	.....	.....	.....	5,400 00	5,400 00	444 68	4,876 24	523 76
Consumptives' Hospital Department	.....	201 35	.....	165,000 00	165,201 35	18,062 28	121,357 57	43,843 78
Carried forward	$128,000 00	$7,468 89	.....	5,873,984 00	$6,009,452 89	$121,464 52	$4,482,045 67	$1,527,407 22

REGULAR DEPARTMENT APPROPRIATIONS.— *Continued.*

OBJECT OF APPROPRIATIONS.	Balances from 1908–09.	Revenue received during 1909–10.	Loans issued in 1909–10.	Appropriations, 1909–10.	Total Credits.	December Draft.	Expenditures for 1909–10.	Balances Unexpended.
Brought forward	$128,000 00	$7,468 89	.....	$5,873,984 00	$6,009,452 89	$121,464 52	$4,482,045 67	$1,527,407 22
Election Department	.....	.....	.....	160,000 00	160,000 00	32,241 47	113,140 55	46,859 45
Engineering Department	.....	.....	.....	84,000 00	84,000 00	7,242 05	70,608 02	13,391 98
Finance Commission	.....	.....	.....	18,000 00	18,000 00	1,048 47	5,330 78	12,669 22
Fire Department	.....	.....	.....	1,540,567 00	1,540,567 00	120,878 56	1,244,047 00	296,520 00
Health Department	.....	.....	.....	205,000 00	205,000 00	11,822 08	185,787 44	19,212 56
Hospital Department	.....	1,731 29	.....	600,000 00	601,731 29	50,009 50	501,248 44	100,482 85
Children's Institutions Department:								
Placing Out and Office Division	.....	210 00	.....	91,500 00	91,710 00	7,753 55	84,792 05	6,917 95
Parental School	.....	1,870 67	.....	63,000 00	64,870 67	4,909 90	51,036 45	13,834 22
Suffolk School for Boys	.....	2,473 25	.....	55,000 00	57,473 25	4,899 16	40,943 14	16,530 11
Boston Insane Hospital	.....	.....	.....	.....	.....	.....	135 23	($135.23 to be provided for.)
Institutions Registration Department	.....	.....	.....	20,000 00	20,000 00	1,605 07	19,441 79	558 21
Boston Infirmary Department:								
Boston Almshouse and Hospital	.....	.....	.....	145,000 00	145,000 00	14,439 92	130,039 14	14,960 86
Almshouse, Charlestown	.....	.....	.....	17,000 00	17,000 00	1,084 41	16,911 73	88 27
Pauper expenses	.....	.....	.....	13,700 00	13,700 00	956 76	10,676 99	3,023 01
Office expenses	.....	.....	.....	4,500 00	4,500 00	347 42	4,119 96	380 04
Steamer "John Howard"	.....	.....	.....	7,000 00	7,000 00	2,749 18	6,609 11	390 89
Steamer "Monitor"	.....	.....	.....	25,000 00	25,000 00	1,715 09	22,938 96	2,061 04
Law Department	.....	.....	.....	50,000 00	50,000 00	3,806 33	43,989 76	6,010 24
Carried forward	$128,000 00	$13,754 10	.....	$8,973,251 00	$9,115,005 10	$388,973 44	$7,033,842 21	$2,081,298 12

REGULAR DEPARTMENT APPROPRIATIONS. — *Continued.*

Object of Appropriations.	Balances from 1908–09.	Revenue received during 1909–10.	Loans issued in 1909–10.	Appropriations, 1909–10.	Total Credits.	December Draft.	Expenditures for 1909–10.	Balances Unexpended.
Brought forward	$128,000 00	$13,754 10	.....	$8,973,251 00	$9,115,005 10	$388,973 44	$7,033,842 21	$2,081,298 12
Library Department	100 00	.....	.....	349,455 00	349,555 00	30,193 98	292,302 75	57,252 25
Market Department	.....	.....	.....	10,901 00	10,901 00	809 47	9,499 60	1,401 40
Mayor:								
Office Expenses, etc.	.....	.....	.....	50,000 00	50,000 00	3,863 88	44,263 37	5,736 63
Public Celebrations	240 00	285 62	.....	31,000 00	31,525 62	.....	30,763 37	762 25
Music Department	.....	.....	.....	19,000 00	19,000 00	170 07	17,223 24	1,776 76
Overseeing of the Poor Dept.	.....	.....	.....	147,013 00	147,013 00	10,363 94	126,210 85	20,802 15
Park Department	.....	4,449 61	.....	350,000 00	354,449 61	24,745 01	315,899 17	38,550 44
Police:								
Police Department	.....	4,947 15	.....	2,132,907 50	2,137,854 65	163,305 54	1,758,671 89	379,182 76
Licensing Board	.....	.....	.....	37,500 00	37,500 00	2,851 59	31,176 79	6,323 21
Printing Department:								
City Documents, etc.	.....	298 00	.....	35,000 00	35,298 00	230 12	35,249 61	48 39
Operating Expenses	13,282 30	144,829 94	.....	.....	158,112 24	13,960 18	146,446 69	11,665 55
Public Buildings Department	.....	120 00	.....	250,387 00	250,507 00	15,920 03	140,171 45	110,335 55
Public Grounds Department	.....	14,804 23	.....	140,000 00	154,804 23	9,610 57	116,992 92	37,811 31
Registry Department	.....	.....	.....	37,000 00	37,000 00	2,279 51	27,304 51	9,695 49
Reserve Fund	.....	228 01	.....	131,000 00	131,228 01	3,117 78	42,244 69	88,983 32
Schools:								
School Committee	.....	.....	.....	3,790,032 95	3,790,032 95	339,017 36	3,408,522 76	381,510 19
Pensions to Teachers	62,213 01	.....	.....	65,043 19	127,256 20	905 00	69,387 13	57,869 07
Physical Education	12,147 26	.....	.....	52,034 56	64,181 82	5,192 02	60,239 94	3,941 88
Schoolhouse Department	.....	.....	.....	342,975 30	342,975 30	20,197 52	315,161 30	27,814 00
Sinking Funds Department	.....	.....	.....	2,500 00	2,500 00	142 00	2,094 08	405 92
Soldiers' Relief Department	.....	.....	.....	250,000 00	250,000 00	19,359 00	217,569 52	32,430 48
Statistics Department:								
Department Expenses	.....	.....	.....	11,200 00	11,200 00	805 87	6,645 16	4,554 84
City Record, Publication of	.....	3,624 90	.....	3,000 00	6,624 90	125 00	375 00	6,249 90
Street Department:								
Central Office	.....	.....	.....	22,782 00	22,782 00	1,981 09	20,367 28	2,414 72
Bridge Division	.....	162 17	.....	223,786 00	223,948 17	15,733 96	178,747 29	45,200 88
Carried forward	$215,982 57	$187,503 73	.....	$17,457,768 50	$17,861,254 80	$1,073,853 93	$14,447,372 57	$3,414,017 46

REGULAR DEPARTMENT APPROPRIATIONS.— *Concluded.*

OBJECT OF APPROPRIATIONS.	Balances from 1908–09.	Revenue received during 1909–10.	Loans issued in 1909–10.	Appropriations, 1909–10.	Total Credits.	December Draft.	Expenditures for 1909–10.	Balances Unexpended.
Brought forward	$215,982 57	$187,503 73	.....	$17,457,768 50	$17,861,254 80	$1,073,853 93	$14,447,372 57	$3,414,017 46
Ferry Division	.....	.....	.....	230,000 00	230,000 00	22,306 27	189,057 23	40,942 77
Lamp Division	.....	.....	.....	800,000 00	800,000 00	61,748 32	654,537 57	145,462 43
Paving Division	.....	3,756 80	.....	1,150,000 00	1,153,756 80	152,843 81	924,998 06	228,758 74
Sanitary Division	.....	.....	.....	663,000 00	663,000 00	49,653 90	531,421 16	131,578 84
Sewer Division	.....	948 56	.....	337,000 00	337,948 56	22,790 19	250,121 74	87,826 82
Street Cleaning and Watering Division	.....	.....	.....	605,000 00	605,000 00	39,903 46	480,068 06	124,931 94
Street Laying-Out Dept.	.....	.....	.....	78,000 00	78,000 00	5,746 40	68,090 35	9,909 65
Supply Department	.....	.....	.....	12,500 00	12,500 00	812 97	8,858 87	3,641 13
Treasury Department	.....	.....	.....	47,975 00	47,975 00	3,952 48	43,654 59	4,320 41
Weights and Measures Dept.	.....	.....	.....	24,000 00	24,000 00	1,787 55	19,879 94	4,120 06
Wire Department	.....	.....	.....	55,000 00	55,000 00	4,381 42	45,970 64	9,029 36
County of Suffolk:								
County of Suffolk	.....	.....	.....	1,025,000 00	1,025,000 00	88,398 41	919,746 34	105,253 66
County Debt	.....	.....	.....	65,716 00	65,716 00	.....	65,716 00	
County Interest	70 00	.....	.....	132,330 00	132,400 00	20 00	123,079 94	9,320 06
Penal Institutions Dept.:								
House of Correction	.....	195 00	.....	200,000 00	200,195 00	14,000 91	195,813 81	4,381 19
Office Expenses	.....	.....	.....	20,000 00	20,000 00	1,747 84	19,367 01	632 99
	$216,052 57	$192,404 09	.....	$22,903,289 50	$23,311,746 16	$1,543,947 86	$18,987,753 88	$4,324,127 51
	Less to be provided for							135 23
								$4,323,992 28

LOAN, REVENUE, AND SPECIAL APPROPRIATIONS.

Object of Appropriations.	Balances from 1908–09.	Revenue received during 1909–10.	Loans issued in 1909–10.	Appropriations, 1909–10.	Total Credits.	December Draft.	Expenditures for 1909–10.	Balances Unexpended.	Loans authorized but not issued
Bath Department:									
Bath house, Charlestown									$30,000 00
Bath house, Dewey beach	$2,000 00				$2,000 00			$2,000 00	
Bath house, North End	12,327 94				12,327 94		$5,170 47	7,157 47	
Bath house, Orient Heights									5,000 00
Bath house, Tenean beach	2,000 00				2,000 00		683 00	1,317 00	
Bathing Establishment, Ward 15	848 08				848 08			848 08	50,000 00
Gymnasium, East Boston									75,000 00
Gymnasium, Ward Building, Ward 8				$10,000 00	10,000 00			10,000 00	
Handball court and shower baths, L Street Bath House									2,500 00
L Street Bath, addition for women									35,000 00
North End Pier, Buildings, etc				10,000 00	10,000 00		422 48	9,577 52	
Cemetery Department:									
Dorchester North Burying Ground, stone wall and fence									6,000 00
Evergreen Cemetery, development of land				13,000 00	13,000 00	3,457 80	3,457 80	9,542 20	
Evergreen Cemetery, enlargement									40,000 00
Mt. Hope Cemetery, enlargement									40,000 00
City Loans, Redemption of		$1,250,600 00			1,250,600 00		1,250,600 00		
Payments to date:									
Redemption of City Debt Proper.....$797,600.00						37,100 00			
Redemption of Cochituate Water Debt, $453,000.00						65,000 00			
Consumptives' Hospital Department:									
Buildings and equipment	2,238 32				2,238 32		1,864 80	373 52	
Carried forward	$19,414 34	$1,250,600 00		$33,000 00	$1,303,014 34	$105,557 80	$1,262,198 55	$40,815 79	$283,500 00

LOAN, REVENUE, AND SPECIAL APPROPRIATIONS.—*Continued.*

OBJECT OF APPROPRIATIONS.	Balances from 1908–09.	Revenue received during 1909–10.	Loans issued in 1909–10.	Appropriations, 1909–10.	Total Credits.	December Draft.	Expenditures for 1909–10.	Balances Unexpended.	Loans authorized but not issued
Brought forward	$19,414 34	$1,250,600 00		$33,000 00	$1,303,014 34	$105,557 80	$1,262,198 55	$40,815 79	$283,500 00
Completion of second ward,									10,000 00
Cottage ward for women									15,000 00
Domestic building									100,000 00
Hospital for Consumptives,	146,913 85				146,913 85	4,177 50	77,602 12	69,311 73	
Damages by Dogs, etc.		2,868 19			2,868 19	516 89	2,868 19		
Fire Department:									
Engine 29, Ladder 11 house, alterations *									
Fire station, Lauriat ave. district									15,000 00
Fire station, Oak square and Faneuil section									15,000 00
House and apparatus, Parker Hill	14,972 10				14,972 10			14,972 10	
House, land and apparatus, Forest Hills	32,972 10				32,972 10	2,793 75	10,412 22	22,559 88	
House, land and apparatus, Orient Heights	14,969 10				14,969 10			14,969 10	
Landing for fire boat and quarters for men	11,000 00				11,000 00		10,800 51	199 49	
New fire boat No. 47	59,312 26				59,312 26	14,703 04	56,937 27	2,374 99	
New fire boat									55,000 00
New quarters for fireboat crew, Boston side									15 000 00
Highways, making of	111,707 56		$250,000 00		361,707 56		128,175 83	233,531 73	300,000 00
Payments to date:									
St. Construction, $84,843.61						16,669 91			
Land Damages. 43,332.22						13,355 00			
Hospital Department:									
Emergency Hospital, East Boston, Equipment	4,606 22				4,606 22		341 09	4,265 13	
Hospital Buildings, Improvements	10,958 68				10,958 68	718 20	6,135 94	4,822 74	
New ward for isolated patients	2,130 08				2,130 08			2,130 08	
Carried forward	$428,956 29	$1,253,468 19	$250,000 00	$33,000 00	$1,965,424 48	$158,492 09	$1,555,471 72	$409,952 76	$808,500 00

* All transferred.

LOAN, REVENUE, AND SPECIAL APPROPRIATIONS.—*Continued.*

Object of Appropriations.	Balances from 1908–09.	Revenue received during 1909–10.	Loans issued in 1909–10.	Appropriations, 1909–10.	Total Credits.	December Draft.	Expenditures for 1909–10.	Balances Unexpended.	Loans authorized but not issued
Brought forward	$428,956 29	$1,253,468 19	$250,000 00	$33,000 00	$1,965,424 48	$158,492 09	$1,555,471 72	$409,952 76	$808,500 00
Surgical Out-Patient Department Building	1,296 37				1,296 37			1,296 37	
Ward Building for Measles,	3,661 21				3,661 21	338 15	2,930 97	730 24	
Children's Institutions Department:									
School Building, Parental School	50,000 00				50,000 00	1,183 40	1,471 38	48,528 62	
Insane Hospital Department:									
Land and Buildings									125,000 00
Boston Infirmary Department:									
Mortuary and receiving room, Long Island	86 66				86 66			86 66	
New Boiler, Long Island	2,000 00				2,000 00		1,986 23	13 77	
Wharf, Long Island	860 59				860 59		145 27	715 32	
Library Department:									
Branch Library, Charlest'n: Estate	15,000 00				15,000 00			15,000 00	
Alterations and completion	15,000 00				15,000 00			15,000 00	
Library Building, Dartmouth street	54,640 44				54,640 44			54,640 44	
Mayor:									
Old Provincial State House,	7,500 00				7,500 00	850 00	4,291 48	3,208 52	
Park Department:									
Public Park Lands	89 75				89 75			89 75	
Ashmont playground, sanitary	4,000 00				4,000 00	75 00	75 00	3,925 00	
Billings Field, sanitary and shelter	5,000 00				5,000 00			5,000 00	
Castle Island, sanitary	2,545 49				2,545 49	380 94	915 06	1,630 43	
Carried forward	$590,636 80	$1,253,468 19	$250,000 00	$33,000 00	$2,127,104 99	$161,319 58	$1,567,287 11	$559,817 88	$933,500 00

LOAN, REVENUE, AND SPECIAL APPROPRIATIONS. — *Continued.*

OBJECT OF APPROPRIATIONS.	Balances from 1908–09.	Revenue received during 1909–10.	Loans issued in 1909–10.	Appropriations, 1909–10.	Total Credits.	December Draft.	Expenditures for 1909–10.	Balances Unexpended.	Loans authorized but not issued
Brought forward	$590,636 80	$1,253,468 19	$250,000 00	$33,000 00	$2,127,104 99	$161,319 58	$1,567,287 11	$559,817 88	$933,500 00
Charlesbank, addition to building and shower baths,	5,000 00				5,000 00			5,000 00	
Charlestown playground, gymnastic apparatus	559 41				559 41		298 18	261 23	
Charlestown playground, sanitary									5,000 00
Columbus Avenue playground, sanitary and lockers									12,000 00
Commonwealth park, sanitary, open-air gymnasium and grading	2,192 12				2,192 12			2,192 12	
Cottage-street playground, gymnastic apparatus, lockers, etc.	692 03				692 03		692 03		
First-street playground, lockers and gymnastic apparatus	1,804 09				1,804 09	121 52	820 63	983 46	
Franklin Field locker building, completion of	8,500 00				8,500 00	1,704 99	6,628 52	1,871 48	
Marcella-street playground, gymnastic apparatus and shower baths	4,000 78				4,000 78			4,000 78	
Marine Park, Pier-head, completion of	1,667 28				1,667 28			1,667 28	
Mystic playground, sanitary and shelter	5,000 00				5,000 00	75 00	75 00	4,925 00	
North Brighton playground, extension of	5,000 00				5,000 00			5,000 00	
Playground, Orient Heights	30,000 00				30,000 00			30,000 00	
Carried forward	$655,052 51	$1,253,468 19	$250,000 00	$33,000 00	$2,191,520 70	$163,221 09	$1,575,801 47	$615,719 23	$950,500 00

LOAN, REVENUE, AND SPECIAL APPROPRIATIONS.—*Continued.*

Object of Appropriations.	Balances from 1908–09.	Revenue received during 1909–10.	Loans issued in 1909–10.	Appropriations, 1909–10.	Total Credits.	December Draft.	Expenditures for 1909–10.	Balances Unexpended.	Loans authorized but not issued
Brought forward	$655,052 51	$1,253,468 19	$250,000 00	$33,000 00	$2,191,520 70	$163,221 09	$1,575,801 47	$615,719 23	$950,500 00
Playground, Parker Hill									60,000 00
Playground, Ward 7									25,000 00
Playground, Wards 7 and 9,	16,892 62				16,892 62		16 80	16,875 82	
Playgrounds, Ward 13						201 30	20,402 60	($20,402.60 to be provided for.)	25,000 00
Playground, Ward 16									25,000 00
Playground, Ward 17						2,873 09	71,418 75	($71,418.75 to be provided for.)	80,000 00
Recreation Ground, M, N, East Eighth and East Ninth streets and Columbia road				5,000 00	5,000 00			5,000 00	
Roslindale playground, sanitary						200 00	200 00	($200.00 to be provided for.)	7,500 00
Savin Hill Park	35,000 00				35,000 00	1,872 29	33,553 43	1,446 57	
Speedway, Franklin Field, completion of	495 96				495 96		119 50	376 46	
Wood Island Park, band stand				500 00	500 00			500 00	
Wood Island Park, flagpole				500 00	500 00			500 00	
Public Buildings Department:									
City Building, Adams and Arcadia streets, addition,	1,302 72				1,302 72		1,130 26	172 46	
East Boston courthouse and police station									80,000 00
New library building, Ward 22							500 00	($500.00 to be provided for.)	20,000 00
Public Grounds Department:									
Boston Common, Irrigation system		10,000 00			10,000 00			10,000 00	
Boston Common, parade ground, grading and lockers									12,000 00
Carried forward	$708,743 81	$1,263,468 19	$250,000 00	$39,000 00	$2,261,212 00	$168,367 77	$1,703,142 81	$650,590 54	$1,285,000 00

LOAN, REVENUE, AND SPECIAL APPROPRIATIONS. — *Continued.*

OBJECT OF APPROPRIATIONS.	Balances from 1908–09.	Revenue received during 1909–10.	Loans issued in 1909–10.	Appropriations, 1909–10.	Total Credits.	December Draft.	Expenditures for 1909–10.	Balances Unexpended.	Loans authorized but not issued
Brought forward	$708,743 81	$1,263,468 19	$250,000 00	$39,000 00	$2,261,212 00	$168,367 77	$1,703,142 81	$650,590 54	$1,285,000 00
Franklin square, sand gardens and gymnastic apparatus	.....	.....	.....	.....	.....	.....	.....	.....	2,500 00
Independence square, new walks	.....	.....	.....	4,000 00	4,000 00	1,505 61	1,505 61	2,494 39	10,000 00
Rapid Transit:									
Rapid Transit	31,060 65	.....	.....	.....	31,060 65	1,505 42	16,474 01	14,586 64	141,000 00
Rapid Transit Interest and Sinking-Fund	52 50	525,471 94	.....	.....	525,524 44	.....	197,917 50	327,606 94	
Boston Tunnel and Subway	235,501 38	5,944 15	300,000 00	.....	541,445 53	32,494 38	510,887 31	30,558 22	
Cambridge Connection	.....	469 86	350,000 00	.....	350,469 86	11,518 87	48,888 39	301,581 47	
Riverbank Subway	3,154 09	.....	.....	.....	3,154 09	80 00	1,343 13	1,810 96	
School Committee:									
High School of Commerce and School Administration Building	.....	.....	.....	.....	.....	.....	71 35	($71.35 to be provided for.)	50,000 00
Land and Buildings for Schools	327,558 58	.....	1,000,000 00	.....	1,327,558 58	88,792 93	692,571 73	634,986 85	500,000 00
Sewerage Charges, Repayment of	216 36	.....	.....	.....	216 36	.....	.....	216 36	
Sidewalk Assessments, Repayment of	2,049 01	.....	.....	.....	2,049 01	.....	.....	2,049 01	
South Union Station (Chap. 516, Acts 1896)	.....	.....	.....	.....	.....	.....	.....	.....	425,000 00
Streets:									
Abolishment of Grade Crossings	.....	.....	.....	.....	.....	200 00	12,815 09	($12,815.09 to be provided for.)	
Land and buildings, Sanitary and Street Cleaning Divisions, Dorchester	50,275 85	.....	.....	.....	50,275 85	.....	.....	50,275 85	
Albany Street Bridge	.....	.....	.....	10,000 00	10,000 00	.....	.....	10,000 00	
Carried forward	$1,358,612 23	$1,795,354 14	$1,900,000 00	$53,000 00	$5,106,966 37	$304,464 98	$3,185,616 93	$2,026,757 23	$2,413,500 00

LOAN, REVENUE, AND SPECIAL APPROPRIATIONS.—*Continued.*

OBJECT OF APPROPRIATIONS.	Balances from 1908–09.	Revenue received during 1909–10.	Loans issued in 1909–10.	Appropriations, 1909–10.	Total Credits.	December Draft.	Expenditures for 1909–10.	Balances Unexpended.	Loans authorized but not issued
Brought forward	$1,358,612 23	$1,795,354 14	$1,900,000 00	$53,000 00	$5,106,966 37	$304,464 98	$3,185,616 93	$2,026,757 23	$2,413,500 00
Ashmont Bridge, extension	.....	.....	.....	4,500 00	4,500 00	35 10	35 10	4,464 90	
Berkeley Street Bridge	.....	.....	.....	5,500 00	5,500 00	51 94	51 94	5,448 06	
Broadway Bridge, rebuilding	889 69	.....	.....	.....	889 69	.....	.....	889 69	37,000 00
Cambridge Bridge	359 26	.....	2,100 00	.....	2,459 26	8,657 00	12,245 87	($9,786.61 to be provided for.)	
Chelsea Bridge, north	.....	.....	.....	5,000 00	5,000 00	.....	.....	5,000 00	
Chelsea Street Bridge	44,704 78	.....	.....	.....	44,704 78	1,541 78	33,011 61	11,693 17	
Congress Street Bridge	24,791 69	.....	.....	.....	24,791 69	104 42	16,411 47	8,380 22	
Footbridge, Dalton street to Boylston street	.....	.....	.....	.....	.....	245 00	555 00	($555.00 to be provided for.)	10,000 00
Footbridge, Washington street to Hyde Park avenue	.....	.....	.....	.....	.....	.....	.....	.....	10,000 00
Granite Avenue Bridge	.....	.....	.....	3,000 00	3,000 00	48 00	48 00	2,952 00	
Huntington Avenue Bridge	54,582 26	.....	.....	.....	54,582 26	15,293 18	39,075 59	15,506 67	
Massachusetts Ave. Bridge	9,507 30	.....	.....	.....	9,507 30	.....	7,567 12	1,940 18	
Neponset Bridge, rebuilding	.....	.....	.....	13,000 00	13,000 00	42 07	42 07	12,957 93	
Ferry Improvements	15 60	.....	.....	.....	15 60	.....	.....	15 60	
Street Improvements	77,101 03	4,867 80	.....	.....	81,968 83	2,277 35	80,047 44	1,921 39	
Old Colony avenue, construction of	32,422 61	.....	.....	.....	32,422 61	1,577 85	17,074 51	15,348 10	
Separate systems of Drainage	231,623 71	.....	664,000 00	.....	895,623 71	63,969 09	461,920 59	433,703 12	
Sewerage Works	51,295 77	.....	300,000 00	.....	351,295 77	31,122 24	280,363 66	70,932 11	
Street Laying-Out Dept.:									
Atlantic avenue extension (Chap. 466, Acts 1899)	8,635 08	.....	.....	.....	8,635 08	.....	.....	8,635 08	
Hyde Park avenue, from Ashland street to Hyde Park line	.....	.....	69,000 00	.....	69,000 00	2,592 63	21,339 96	47,660 04	
Carried forward	$1,894,541 01	$1,800,221 94	$2,935,100 00	$84,000 00	$6,713,862 95	$432,022 63	$4,155,406 86	$2,674,205 49	$2,470,500 00

LOAN, REVENUE, AND SPECIAL APPROPRIATIONS. — *Concluded.*

OBJECT OF APPROPRIATIONS.	Balances from 1908–09.	Revenue received during 1909–10.	Loans issued in 1909–10.	Appropriations, 1909–10.	Total Credits.	December Draft.	Expenditures for 1909–10.	Balances Unexpended.	Loans authorized but not issued
Brought forward	$1,894,541 01	$1,800,221 94	$2,935,100 00	$84,000 00	$6,713,862 95	$432,022 63	$4,155,406 86	$2,674,205 49	$2,470,500 00
Northern avenue and Sleeper street	7,820 31	.....	50,000 00	.....	57,820 31	1,409 89	52,532 81	5,287 50	
Washington street, West Roxbury (Chap. 574, Acts 1907)	2,390 00	.....	.....	.....	2,390 00	.....	13,358 00	($10,968.00 to be provided for.)	
Water Department [1]	.....	2,233,335 37	.....	.....	2,233,335 37	1,933,564 84	2,751,199 00	($517,863.63 to be provided for.)	
County of Suffolk:									
Naturalization Fees	5,862 00	.....	.....	.....	5,862 00	.....	1,000 00	4,862 00	
Penal Institutions Department:									
New House of Correction,	9,123 67	.....	.....	.....	9,123 67	2,549 32	6,636 57	2,487 10	
House of Correction:									
Machinery and materials for Manufacturing	9,030 10	59,605 10	.....	.....	68,635 20	5,583 19	45,747 49	22,887 71	
Breakwater, etc., Deer Island	.....	50,000 00	.....	.....	50,000 00	5,184 00	20,165 87	29,834 13	
Wall, etc., Deer Island	9,003 45	.....	.....	.....	9,003 45	3,381 92	4,906 39	4,097 06	
	$1,937,770 54	$4,143,162 41	$2,985,100 00	$84,000 00	$9,150,032 95	$2,383,695 79	$7,050,952 99	$2,743,660 99	$2,470,500 00
Less to be provided for								644,581 03	
								$2,099,079 96	

[1] See page 17.

TRUST FUNDS, ETC.

	Balances from 1908–09.	Revenue received during 1909–10.	Total Credits.	December Draft.	Expenditures for 1909–10.	Balances Unexpended.
Fitzgerald Firemen's Gold Medal Fund, Income	$125 75	$15 00	$140 75	.....	.....	$140 75
John Foster Trust Fund	468 28	6 67	474 95	.....	.....	474 95
Franklin Fund	17,469 70	1,021 42	18,491 12	$1,595 01	$19,906 89	($1,415.77 to be provided for.)
Franklin Union	11,006 47	16,953 02	27,959 49	3,842 18	19,308 86	8,650 63
George B. Hyde Bequest	2,555 95	40 00	2,595 95	.....	.....	2,595 95
Hospital Department:						
Lamont G. Burnham Ward	9,192 11	80 21	9,272 32	2 10	9,074 85	197 47
Patrick A. Collins Memorial Library Fund	.....	1,842 33	1,842 33	.....	.....	1,842 33
Wyman Building Fund	150 00	100 00	250 00	.....	244 55	5 45
Children's Institutions Department:						
Sawyer Marcella Street Home Fund, Income	584 03	48 75	632 78	.....	269 62	363 16
Ellen C. Johnson bequest	931 62	105 00	1,036 62	.....	.....	1,036 62
Library Department:						
Trust Funds Income	14,346 37	17,250 60	31,596 97	347 04	13,272 71	18,324 26
Patrick F. Sullivan Library Fund	5,000 00	79 80	5,079 80	.....	48 30	5,031 50
George F. Parkman Fund, Income*	.....	202,060 17	202,060 17	.....	300 00	201,760 17
Phillips Street Fund, Income	3,973 62	350 00	4,323 62	.....	3,932 06	391 56
Police Charitable Fund, Income	1,358 18	6,983 26	8,341 44	608 00	6,810 50	1,530 94
Public Grounds Department:						
Tudor Bequest	296 84	.....	296 84	.....	.....	296 84
Randidge Trust Fund, Income	1,294 61	1,000 00	2,294 61	.....	2,227 67	66 94
School Committee:						
Bowdoin Dorchester School Fund, Income	1,442 41	90 00	1,532 41	.....	.....	1,532 41
Eastburn School Fund, Income	1,612 10	417 50	2,029 60	.....	.....	2,029 60
Franklin Medal Fund, Income	254 35	35 00	289 35	.....	25 47	263 88
Gibson School Fund, Income	5,066 27	2,167 25	7,233 52	396 15	2,606 99	4,626 53
Horace Mann School Fund, Income	75 49	398 75	474 24	.....	62 07	412 17
Teachers' Waterston Fund, Income	.....	1,068 79	1,068 79	.....	.....	1,068 79
	$77,204 15	$252,113 52	$329,317 67	$6,790 48	$78,090 54	$252,642 90
Less to be provided for						1,415 77
						$251,227 13

*Transferred to Boston Common, Irrigation system, $10,000.

REFUNDS, ETC.

OBJECTS.	Balances from 1908–09.	Revenue received during 1909–10.	Total Credits.	December Draft.	Expenditures for 1909–10.	Balances Unexpended.
Blue Hill and other avenues, Assessments protested	.....	$219 89	$219 89	.....	$219 89	
Duplicates and Overpayments	$25,321 44	1,283 25	26,604 69	.....	245 72	$26,358 97
Highways, Making of, Street Construction Assessments protested	.....	165 79	165 79	.....	165 79	
Liquor Licenses	.....	9,983 25	9,983 25	.....	9,983 25	
Refunded Taxes	.....	12,774 31	12,774 31	$1,134 53	12,774 31	
Residue from Tax Sales, etc	9,202 33	.....	9,202 33	.....	211 44	8,990 89
Sewerage Works, Assessments protested	.....	36 59	36 59	.....	36 59	
Tax Titles	158 02	.....	158 02	.....	.....	158 02
	$34,681 79	$24,463 08	$59,144 87	$1,134 53	$23,636 99	$35,507 88

RECAPITULATION.

	Balances from 1908–09.	Revenue received during 1909–10.	Loans issued in 1909–10.	Appropriations, 1909–10.	Total Credits.	December Draft.	Expenditures for 1909–10.	Balances Unexpended.	Loans authorized but not issued
Regular Department Appropriations	$216,052 57	$192,404 09	.....	$22,903,289 50	$23,311,746 16	$1,543,947 86	$18,987,753 88	$4,324,127 51	
Loan, Revenue and Special Appropriations	1,937,770 54	4,143,162 41	$2,985,100 00	84,000 00	9,150,032 95	2,383,695 79	7,050,952 99	2,743,660 99	$2,470,500 00
Trust Funds, etc	77,204 15	252,113 52	.....	.....	329,317 67	6,790 48	78,090 54	252,642 90	
Refunds, etc	34,681 79	24,463 08	.....	.....	59,144 87	1,134 53	23,636 99	35,507 88	
	$2,265,709 05	$4,612,143 10	$2,985,100 00	$22,987,289 50	$32,850,241 65	$3,935,568 66	$26,140,434 40	$7,355,939 28	$2,470,500 00
Less to be provided for								646,132 03	
								$6,709,807 25	

WATER DEPARTMENT.

	Appropriations for 1909–10.	December Draft.	Expenditures for 1909–10.	Balances Unexpended.
Current Expenses.....	$875,000 00	$68,290 11	$744,724 25	$130,275 75
Interest.....	164,360 00	2,438 06	142,258 39	22,101 61
	$1,039,360 00	$70,728 17	$886,982 64	$152,377 36
Refunded Rates	.....	13 25	1,392 94	
Metropolitan Water Assessment.....	.....	1,862,823 42	1,862,823 42	
	.....	$1,933,564 84	$2,751,199 00	

TRANSFERS OF APPROPRIATIONS, 1909–1910.

From the Appropriation for	To the Appropriation for	Amounts.
Emergency Hospital, East Boston, Equipment	Ward Building for Measles,	$3,500 00
Massachusetts Avenue Bridge	Mystic Playground, Sanitary and Shelter	5,000 00
Massachusetts Avenue Bridge	North Brighton Playground, extension of	5,000 00
Chelsea Street Bridge	Ashmont Playground, Sanitary	4,000 00
Chelsea Street Bridge	Billings Field, Sanitary and Shelter	5,000 00
Chelsea Street Bridge	Castle Island, Sanitary	2,500 00
Chelsea Street Bridge	Franklin Field, Locker Building, completion of	8,500 00
Reserve Fund	Gymnasium, Ward Building, Ward 8	10,000 00
Reserve Fund	North End Pier, Buildings, etc.	10,000 00
Reserve Fund	Independence Square, Walks	4,000 00
Reserve Fund	Albany Street Bridge	10,000 00
Reserve Fund	Ashmont Bridge, extension,	4,500 00
Reserve Fund	Berkeley Street Bridge	5,500 00
Reserve Fund	Chelsea Bridge, North	5,000 00
Reserve Fund	Granite Avenue Bridge	3,000 00
Reserve Fund	Mayor, Public Celebrations	1,000 00
Reserve Fund	Statistics Department, City Record, Publication of	3,000 00
Reserve Fund	Evergreen Cemetery, development of land	13,000 00
Street Department, Sewer Division	Neponset Bridge, rebuilding	13,000 00
Engine 29, Ladder 11 House, Alterations	House, Land and Apparatus, Forest Hills	3,000 00
Engine 29, Ladder 11 House, Alterations	Landing for Fireboat and Quarters for Men	1,000 00
School Committee	Schoolhouse Department	3,675 30
		$123,175 30

CITY AND COUNTY FUNDED DEBT.

Gross funded debt December 31, 1908			$108,484,606 00
Add funded debt issued in 1909			2,986,900 00
			$111,471,506 00
Deduct funded debt paid in 1909			1,275,600 00
Gross funded debt November 30, 1909			* $110,195,906 00
Sinking Funds December 31, 1908		$34,385,217 10	
Receipts during 1909		4,381,990 14	
		$38,767,207 24	
Payments during 1909		1,324,660 87	
		$37,442,546 37	
Betterments, etc., the payments of which are pledged to the payment of debt:			
Betterments, etc.	$565,595 99		
Blue Hill and Other Avenues, assessments	157,354 38		
Highways, Making of, assessments	768,467 19		
		1,491,417 56	
Total redemption means November 30, 1909			38,933,963 93
Net funded debt November 30, 1909			$71,261,942 07
Gross funded debt November 30, 1909			$110,195,906 00
Gross funded debt December 31, 1908			108,484,606 00
Increase			$1,711,300 00
Net funded debt December 31, 1908			$72,476,397 45
Net funded debt November 30, 1909			71,261,942 07
Decrease			$1,214,455 38

	Gross Debt.	Sinking Funds, etc.	Net Debt.
City debt	$86,587,706 00	$32,659,471 21	$53,928,234 79
County debt	*3,591,000 00	1,269,159 02	2,321,840 98
Cochituate water debt,	3,796,500 00	3,267,019 96	529,480 04
	$93,975,206 00	$37,195,650 19	$56,779,555 81
Rapid transit debt	16,220,700 00	1,738,313 74	14,482,386 26
	$110,195,906 00	$38,933,963 93	$71,261,942 07

*Includes $228,000 issued by the Commonwealth under chapter 534 of the Acts of 1906.

CITY AND COUNTY FUNDED DEBT.

November 30, 1909.

Total Funded Debt, City and County, November 30, 1909,			*$110,195,906 00
Less Special Loans (outside of limit) . .	$56,320,000 00		
Cochituate Water Debt,	3,796,500 00		
County Debt (outside of limit) . . .	3,149,000 00		
			63,265,500 00
			$46,930,406 00
Sinking Funds		$37,442,546 37	
Less Special Loans Sinking Funds . . .	$15,010,551 13		
Cochituate Water Sinking Fund . . .	3,267,019 96		
County Courthouse, Sinking Fund . .	1,269,159 02		
		19,546,730 11	
			17,895,816 26
Debt, excluding debts outside of limit and deducting Sinking Funds for said debt			$29,034,589 74

RIGHT TO BORROW.

November 30, 1909.

Right to borrow, under chapter 93, Acts of 1891, as estimated January 13, 1909			$2,674,646 53
Less Loans authorized since (inside of debt limit) February 12, 1909, Land and Buildings for Schools		$500,000 00	
March 11, 1909, Sewerage Works . . .		300,000 00	
March 11, 1909, Separate Systems of Drainage		664,000 00	
May 6, 1909, Various Municipal Purposes:			
Bath Department.			
Bath House, Orient Heights .	$5,000 00		
Gymnasium, East Boston . .	75,000 00		
L Street Bath, Addition for Women	35,000 00		
Consumptives' Hospital Department.			
Completion of Second Ward .	10,000 00		
Cottage Ward for Women . .	15,000 00		
Domestic building . . .	100,000 00		
Fire Department.			
New Fireboat	55,000 00		
New Quarters for Fire Boat Crew, Boston side . . .	15,000 00		
Fire Station, Oak square and Faneuil section, Ward 25 .	15,000 00		
Carried forward . .	$325,000 00	$1,464,000 00	$2,674,646 53

* Includes $228,000 issued by the Commonwealth under chapter 534 of the Acts of 1906.

Brought forward . .	$325,000 00	$1,464,000 00	$2,674,646 53
PARK DEPARTMENT.			
Playground, Ward 7 . . .	25,000 00		
Playground, Ward 16 . .	25,000 00		
Charlestown Playground, sanitary	5,000 00		
Roslindale Playground, sanitary,	7,500 00		
Columbus Avenue Playground, sanitary and lockers . .	12,000 00		
PUBLIC BUILDINGS DEPARTMENT.			
East Boston Courthouse and Police Station . . .	80,000 00		
New Library Building, Ward 22 .	20,000 00		
STREET DEPARTMENT, BRIDGE DIVISION.			
Footbridge, Dalton street to Boylston street . . .	10,000 00		
Footbridge, Washington street to Hyde Park avenue . . .	10,000 00		
STREET LAYING-OUT DEPARTMENT.			
Highways, making of . .	300,000 00		
		819,500 00	
May 26, 1909, High School of Commerce and School Administration Building .		50,000 00	
October 13, 1909, Fire Station, Lauriat avenue district		15,000 00	
			2,348,500 00
Right to borrow November 30, 1909			$326,146 53

LOANS AUTHORIZED, BUT NOT ISSUED

November 30, 1909.

Date of Order.	Object.	Inside of Debt Limit.	Outside of Debt Limit.
March 29, 1898..	South Union Station (Chap. 248, Acts 1898).....	$425,000 00	
May 26, 1898...	Cambridge Bridge (Chap.467,Acts 1898).....	.....	*
June 1, 1899.. ..	Sewerage charges, repayment of (Chap. 450, Acts 1899).....	.....	†
June 2, 1899.....	Atlantic-avenue extension (Chap. 466, Acts 1899)...	.....	‡
July 12, 1900....	Broadway Bridge, rebuilding (Chap. 452, Acts 1900).....	37,000 00	
June 27, 1902...	Boston Tunnel and Subway (Chap. 534, Acts 1902).....	.....	§
October 30, 1902,	Various municipal purposes, October 30, 1902, $20,000.		
	BATH DEPARTMENT.		
	Bathing establishment, Ward 15, additional.....	20,000 00	
May 25, 1903....	Northern avenue and Sleeper street (Chap. 381, Acts 1903)...	.....	‖
June 3, 1904.. ..	Soldiers' Field Bridge (Chap. 412, Acts 1904).....	.....	**
March 16, 1905..	Rapid Transit (Chap. 187, Acts 1905).....	.....	$141,000 00
July 29, 1905....	Various municipal purposes, July 29, 1905, $5,000.		
	BATH DEPARTMENT.		
	Bath house and gymnasium, Ninth street, Ward 15.....	5,000 00	
June 23, 1906...	Rapid Transit, Cambridge Connection (Chap. 520, Acts 1906),	.....	***
	Carried forward.....	$487,000 00	$141,000 00

* No limit to amount. Borrowed to date $1,552,900.

† Limited to amount required to repay all sewerage charges collected by the city under chapter 426, Acts 1897. Borrowed to date $415,000.

‡ No limit to amount. Borrowed to date $547,900.

§ No limit to amount. Borrowed to date $8,256,700.

‖ No limit to amount. Borrowed to date $560,000.

** Total expense to Boston and Cambridge not to exceed $120,000.

*** No limit to amount. Borrowed to date $350,000.

LOANS AUTHORIZED, BUT NOT ISSUED.—*Continued.*

Date of Order.	Object.	Inside of Debt Limit.	Outside of Debt Limit.
	Brought forward	$487,000 00	$141,000 00
July 26, 1907	Various municipal purposes, July 26, 1907, $455,500.		
	BATH DEPARTMENT.		
	Bath house, Charlestown	30,000 00	
	Bathing establishment, Ward 15, completion of	25,000 00	
	CEMETERY DEPARTMENT.		
	Mt. Hope Cemetery, enlargement	40,000 00	
	Evergreen Cemetery, enlargement,	40,000 00	
	Dorchester North Burying Ground, stone wall and fence	6,000 00	
	INSANE HOSPITAL DEPARTMENT.		
	Boston Insane Hospital, land and buildings	125,000 00	
	PARK DEPARTMENT.		
	Playgrounds, Ward 13	25,000 00	
	Playground, Ward 17	80,000 00	
	Playground, Parker Hill	60,000 00	
	PUBLIC GROUNDS DEPARTMENT.		
	Independence square, new walks	10,000 00	
	Boston Common, parade ground, grading and lockers	12,000 00	
	Franklin square, sand gardens and gymnastic apparatus	2,500 00	
June 28, 1907	Riverbank Subway (Chap. 573, Acts 1907)	.....	*
January 4, 1908	Handball Court and Shower Baths, L Street Bath House	2,500 00	
Feb. 12, 1909	Land and Buildings for Schools	500,000 00	
May 6, 1909	Various Municipal Purposes, May 6, 1909, $819,500.		
	BATH DEPARTMENT.		
	Bath House, Orient Heights	5,000 00	
	Gymnasium, East Boston	75,000 00	
	L Street Bath, Addition for Women,	35,000 00	
	CONSUMPTIVES' HOSPITAL DEPARTMENT.		
	Completion of Second Ward	10,000 00	
	Cottage Ward for Women	15,000 00	
	Domestic Building	100,000 00	
	Carried forward	$1,685,000 00	$141,000 00

* No limit to amount. Borrowed to date $5,000.

LOANS AUTHORIZED, BUT NOT ISSUED. — *Concluded.*

Date of Order.	Object.	Inside of Debt Limit.	Outside of Debt Limit.
	Brought forward.....	$1,685,000 00	$141,000 00
	FIRE DEPARTMENT.		
May 6, 1909.....	New Fireboat	55,000 00	
	New quarters for Fireboat crew., Boston side.....	15,000 00	
	Fire station, Oak square and Faneuil section, Ward 25.....	15,000 00	
	PARK DEPARTMENT.		
	Playground, Ward 7.....	25,000 00	
	Playground, Ward 16.....	25,000 00	
	Charlestown Playground, sanitary,	5,000 00	
	Roslindale Playground, sanitary..	7,500 00	
	Columbus Avenue Playground, sanitary and lockers.....	12,000 00	
	PUBLIC BUILDINGS DEPARTMENT.		
	East Boston Court House and Police Station.....	80,000 00	
	New Library Building, Ward 22..	20,000 00	
	STREET DEPARTMENT, BRIDGE DIVISION.		
	Footbridge, Dalton street to Boylston street.....	10,000 00	
	Footbridge, Washington street to Hyde Park avenue.....	10,000 00	
	STREET LAYING-OUT DEPARTMENT.		
	Highways, making of.....	300,000 00	
May 26, 1909...	High School of Commerce and School Administration Building (Chap. 446, Acts 1909)....	50,000 00	
October 13, 1909,	Fire station, Lauriat avenue district.....	15,000 00	
		$2,329,500 00	$141,000 00
	Inside debt limit..$2,329,500 00		
	Outside debt limit, 141,000 00		
	$2,470,500 00		

[Document 152 — 1909.]

CITY COLLECTOR'S

MONTHLY STATEMENT

FOR THE MONTH OF

NOVEMBER, 1909.

Collecting Department,
Boston, December 1, 1909.

Hon. George A. Hibbard,
Mayor of the City of Boston:

Sir, — The undersigned presents herewith a statement of the receipts in this department, on account of the City of Boston and the County of Suffolk, during the month ended November 30, 1909, and the several accounts to which said receipts have been credited.

Respectfully submitted,

Charles R. Brown,
City Collector.

	Receipts in November, 1909.		Total Receipts for ten months ended November 30, 1909.
REVENUE TO BE CREDITED TO APPROPRIATIONS:			
Abolishment of Grade Crossings, 1909-10	.....	.....	$450 00
Bowdoin Dorchester School Fund Income,	.....	.....	90 00
Cemetery Department:			
Income on French Fund,	.....	.....	400 00
Evergreen Cemetery	$3 50		416 03
Mt. Hope Cemetery	24 50		3,128 92
Dorchester North Cemetery	.....	.....	85 37
Dorchester South Cemetery	.....	.....	17 75
Westerly Cemetery	.....	.....	87 50
City Record, 1909-10	3,500 00		3,624 90
Consumptives' Hospital Department	.....	.....	201 35
Eastburn School Fund Income	.....	.....	417 50
Ellen C. Johnson Fountain Fund Income	.....	.....	105 00
Fitzgerald Fireman's Gold Medal Fund Income	.....	.....	15 00
Franklin Fund	.....	.....	822 50
Franklin Medal Fund Income	.....	.....	35 00
Franklin Union, A. Carnegie Donation	.....	.....	16,730 00
Geo. B. Hyde Bequest	.....	.....	40 00
Gibson School Fund Income	.....	.....	1,567 25
Rent, 1909-10	.....	.....	600 00
Hospital Department:			
Income on Funds	.....	.....	1,731 29
Horace Mann School Fund Income	.....	.....	83 75
Carried forward	$3,528 00	.....	$30,649 11

	Receipts in November, 1909.		Total Receipts for ten months ended November 30, 1909.
Brought forward	$3,528 00	.....	$30,649 11
Children's Institutions Department:			
Parental School:			
1909-10	311 87		1,549 05
1908-09	.....	.....	321 62
Placing Out Department, 1909-10	22 50		210 00
Suffolk School for Boys, 1909-10	408 70		1,935 35
1908-09	.....	.....	537 90
Library Department Trust Fund Income	.....	.....	17,250 60
Park Department:			
1909-10	456 09		4,418 08
Gypsy and Brown-tail Moths, Suppression, 1906	.....	.....	31 53
Phillips Street Fund Income	.....	.....	350 00
Police Department:			
1909-10	460 20		4,486 95
1908-09	.....	.....	460 20
Police Charitable Fund Income	210 00		6,983 26
Printing Department:			
Printing, etc., 1909-10	13,132 93		125,745 33
1908-09	43 31		6,855 73
Postage, 1909-10	2,751 03		10,456 49
1908-09	.....	.....	936 48
Sale of waste paper, etc., 1909-10	.....	.....	785 91
Sale of bookcase, 1909-10,	.....	.....	50 00
City Documents, 1909-10,	.....	.....	298 00
Public Buildings, 1909-10,	.....	.....	120 00
Public Celebrations	.....	.....	285 62
Carried forward	$21,324 63	.....	$214,717 21

	Receipts in November, 1909.		Total Receipts for ten months ended November 30, 1909.
Brought forward.....	$21,324 63	.....	$214,717 21
Public Grounds, 1909-10...	139 18		258 82
Income on French Fund,	.....	.....	200 00
Gypsy and Brown-tail Moths, Suppression, 1909.....	2,730 35		5,434 96
1908.....	165 64		5,034 65
1907.....	3 55		3,875 80
Randidge Trust Fund Income.....	.....	.....	1,000 00
Rapid Transit, Boston Tunnel and Subway, 1909-10.....	.....	.....	78 77
Rapid Transit, Interest and Sinking Fund:			
Rents:			
Subway, 1909-10.....	.....	.....	149,937 27
Subway Alterations, 1909-10.....	.....	.....	8,872 77
Boston Tunnel and Subway, 1909-10.....	.....	.....	257,643 48
1908-09.....	.....	.....	3,145 59
Tolls, E. Boston Tunnel, 1909-10.....	28,568 76		111,335 47
Reserve Fund	6 45		228 01
Sawyer Marcella St. Home Fund Income.....	.....	.....	48 75
Street Department:			
Bridge Division, 1909-10	.....	.....	162 17
Paving Division:			
Labor, etc., 1909-10....	187 25		829 75
1908-09....	.....	.....	238 98
1906-07....	.....	.....	300 00
Inspectors' Services, 1909-10.....	156 00		2,091 00
1908-09.....	.....	.....	54 00
Sale of Edgestones, 1909-10.....	.....	.....	50 73
Carried forward.....	$53,281 81	.....	$765,538 18

	Receipts in November, 1909.		Total Receipts for ten months ended November 30, 1909.
Brought forward.....	$53,281 81	.....	$765,538 18
Paving Division:			
Sale of Edgestones, 1908-09.....	.....	.....	91 80
Sale of Material, 1909-10.....	32 09		61 59
1908-09.....	.....	.....	19 25
Sale of Gravel, 1909-10,	.....	.....	1 70
Use of Steam Roller..	18 00		18 00
Street Improvements, 1908-09.....	.....	.....	4,867 80
Sewer Division:			
Labor, etc., 1909-10....	98 01		109 88
" " 1908-09....	.....	.....	226 76
Sale of Material, 1909-10.....	49 63		449 46
1908-09.....	.....	.....	3 60
Catch-basins, 1909-10..	.....	.....	158 86
Teachers' Waterston Fund Income	1,068 79		1,068 79
Cochituate Water Works:			
Water Rates, 1910.....	38 00		74 00
" " 1909.....	24,601 95		2,165,909 83
" " 1908.....	.....	.....	14,020 39
" " 1907.....	.....	.....	644 40
Off and On for non-pay't.	40 00		1,380 00
Fees	96 40		2,768 06
Miscellaneous:			
Off and On for repairs, 1909-10.....	197 00		1,615 00
Labor, 1909-10.....	477 32		4,978 39
1908-09.....	.....	.....	6,628 37
Elevator and stand-pipes, 1909-10.....	975 41		4,116 10
1908-09.....	.....	.....	282 75
Carried forward.....	$80,974 41	.....	$2,975,032 96

	Receipts in November, 1909.		Total Receipts for ten months ended November 30, 1909.	
Brought forward.....	$80,974 41	.....	$2,975,032 96	
Cochituate Water Works:				
Service pipes and repairs, 1909-10.....	4,982 59		24,814 46	
1908-09.....	.....	.....	129 04	
Sale of Old Material, 1909-10.....	142 75		4,256 90	
Sale of Hay.....	.....	.....	15 00	
Sale of Merchandise, 1909-10.....	14 50		137 42	
1908-09.....	.....	.....	52 50	
Interest, 1909-10.....	27 56		228 94	
Use of West Roxbury Pumping Station, 1909-10.....	.....	.....	794 82	
Conscience Money, 1909-10.....	.....	.....	155 00	
Board of Horse, 1909-10	.....	.....	234 00	
Rents.....	.....	.....	100 00	
		$86,141 81		$3,005,951 04
COUNTY OF SUFFOLK.				
House of Correction, D.I.:				
Regular, 1909-10.....	$159 13		$354 13	
M. & M., 1909-10.....	2,601 20		35,643 17	
1908-09.....	.....	.....	2,354 66	
Edgestone, 1909-10.....	880 95		21,607 27	
		3,641 28		59,959 23
SINKING FUNDS.				
Betterments:				
Blue Hill and Other Avenues:				
Columbus Avenue, 1902-03.....	$449 28		$10,275 89	
Interest on Columbus Avenue.....	249 62		943 14	
Huntington Avenue, 1903-04.....	300 63		1,916 05	
Carried forward.....	$999 53	$89,783 09	$13,135 08	$3,065,910 27

	Receipts in November, 1909.		Total Receipts for ten months ended November 30, 1909.	
Brought forward.....	$999 53	$89,783 09	$13,135 08	$3,065,910 27
Interest on Huntington Avenue.....	148 66		811 24	
Carleton Street, 1905-06,	.....	.....	66 67	
Interest on Carleton Street.....	.....	.....	9 00	
South Union Station, 1900-01.....	.....	.....	12,506 85	
Interest on South Union Station.....	.....	.....	244 18	
Parkway, West Roxbury, 1894-95.....	.....	.....	150 00	
Interest on Parkway, West Roxbury.....	.....	.....	100 00	
Belgrade Avenue, 1907-08.....	266 12		1,469 54	
Interest on Belgrade Avenue.....	71 56		187 44	
Dorchester St., 1906-07..	220 13		655 85	
Interest on Dorchester Street.....	49 21		146 60	
Rutherford Avenue, 1905-06.....	53 99		132 10	
Interest on Rutherford Avenue.....	30 00		53 58	
Hyde Park Avenue, 1907-08.....	730 29		1,381 79	
Interest on Hyde Park Avenue.....	232 58		391 69	
Highways, Making of:				
Sewer Assessments, 1904-05.....	64 71		824 36	
1903-04.....	30 29		93 47	
1898-99.....	21 71		1,111 18	
1897-98.....	13 25		583 37	
1896-97.....	3 17		370 64	
1895-96.....	.....	.....	8 04	
1894-95.....	.....	.....	26 49	
Carried forward.....	$2,935 20	$89,783 09	$34,450 16	$3,065,910 27

	Receipts in November, 1909.		Total Receipts for ten months ended November 30, 1909.	
Brought forward.....	$2,935 20	$89,783 09	$34,450 16	$3,065,910 27
Interest on Sewer Assessments.....	58 68		1,451 22	
Construction of Aberdeen Street.....	145 68		220 34	
Interest on Construction of Aberdeen Street...	80 96		122 45	
Construction of Ainsley Street.....	.....	.....	67 16	
Interest on Construction of Ainsley Street.....	.....	.....	38 31	
Construction of Albany and Northampton Streets.....	29 25		29 25	
Interest on Construction of Albany and Northampton Streets.....	16 25		16 25	
Construction of Alexander Street.....	121 96		355 69	
Interest on Construction of Alexander Street...	67 75		127 32	
Construction of Amory Street.....	.....	.....	8 14	
Interest on Construction of Amory Street.....	.....	.....	4 52	
Construction of Andrews Street.....	5 93		34 23	
Interest on Construction of Andrews Street....	3 29		19 01	
Construction of Angell Street.....	38 80		207 35	
Interest on Construction of Angell Street.....	21 56		48 29	
Construction of Annabel Street.....	.....	.....	281 41	
Interest on Construction of Annabel Street.....	.....	.....	61 75	
Construction of Arcadia Park.....	.....	.....	347 66	
Interest on Construction of Arcadia Park.....	.....	.....	1 41	
Carried forward.....	$3,535 31	$89,783 09	$37,891 92	$3,065,910 27

	Receipts in November, 1909.		Total Receipts for ten months ended November 30, 1909.	
Brought forward.....	$3,535 31	$89,783 09	$37,891 92	$3,065,910 27
Construction of Aspinwall Road.....	49 01		651 64	
Interest on Construction of Aspinwall Road...	20 41		32 78	
Construction of Ashley Street.....	.....	.....	26 58	
Interest on Construction of Ashley Street.....	.....	.....	14 77	
Construction of Astor Street.....	17 12		25 68	
Interest on Construction of Astor Street.....	9 52		14 28	
Construction of Athelwold Street.....	.....	.....	21 00	
Interest on Construction of Athelwold Street..	.....	.....	11 67	
Construction of Atherstone Street.....	49 53		109 32	
Interest on Construction of Atherstone Street.	6 70		39 91	
Construction of Bakersfield Street	224 78		414 69	
Interest on Construction of Bakersfield Street.	20 14		24 03	
Construction of Barry Street.....	62 86		319 33	
Interest on Construction of Barry Street.....	30 83		114 02	
Construction of Barrington Street.....	9 00		57 67	
Interest on Construction of Barrington Street..	5 00		32 05	
Construction of Belmore Terrace	.....	.....	23 21	
Interest on Construction of Belmore Terrace...	.....	.....	12 89	
Construction of Belvidere Street.....	199 34		199 34	
Interest on Construction of Belvidere Street...	110 76		110 76	
Carried forward.....	$4,340 31	$89,783 09	$40,147 54	$3,065,910 27

	Receipts in November, 1909.		Total Receipts for ten months ended November 30, 1909.	
Brought forward.....	$4,340 31	$89,783 09	$40,147 54	$3,065,910 27
Construction of Bennington Street.....	816 40		8,972 78	
Interest on Construction of Bennington Street..	179 10		660 30	
Construction of Berkeley Street.....	.....	.....	1 89	
Interest on Construction of Berkeley Street....	.....	.....	1 05	
Construction of Bernard Street.....	33 85		51 54	
Interest on Construction of Bernard Street.....	18 79		25 42	
Construction of Bird Street.....	98 49		412 09	
Interest on Construction of Bird Street.....	12 34		74 73	
Construction of Blanche Street	30 42		80 19	
Interest on Construction of Blanche Street.....	16 90		53 18	
Construction of Blandford Street.....	44 31		44 31	
Interest on Construction of Blandford Street...	28 72		28 72	
Construction of Bloomfield Street.....	26 34		107 72	
Interest on Construction of Bloomfield Street..	18 97		63 13	
Construction of Boston Street.....	.....	.....	35 15	
Interest on Construction of Boston Street.....	.....	.....	19 52	
Construction of Bowen Street.....	.....	.....	110 43	
Interest on Construction of Bowen Street.....	.....	.....	49 59	
Construction of Boyden Street.....	.....	.....	488 04	
Interest on Construction of Boyden Street.....	....	.....	6 05	
Carried forward.....	$5,664 94	$89,783 09	$51,433 37	$3,065,910 27

	Receipts in November, 1909.		Total Receipts for ten months ended November 30, 1909.	
Brought forward.....	$5,664 94	$89,783 09	$51,433 37	$3,065,910 27
Construction of Brackett Street.....	62 92		192 70	
Interest on Construction of Brackett Street	8 75		52 54	
Construction of Bradshaw Street.....	22 19		22 19	
Interest on Construction of Bradshaw Street...	1 31		1 31	
Construction of Brookline Avenue	74 36		467 17	
Interest on Construction of Brookline Avenue..	41 30		173 98	
Construction of Burt Street.....	30 64		153 20	
Interest on Construction of Burt Street.....	17 03		85 16	
Construction of Bynner Street	.....	.....	22 64	
Interest on Construction of Bynner Street.....	.....	.....	12 58	
Construction of Calder Street.....	45 50		88 00	
Interest on Construction of Calder Street.....	12 74		15 29	
Construction of Callender Street.....	103 37		329 62	
Interest on Construction of Callender Street....	54 32		162 91	
Construction of Cambridge Street	190 42		322 58	
Interest on Construction of Cambridge Street..	19 96		93 38	
Construction of Capen Street.....	43 69		147 20	
Interest on Construction of Capen Street.....	24 27		81 79	
Construction of Carlos Street.....	10 66		129 79	
Interest on Construction of Carlos Street..	5 92		61 98	
Carried forward.....	$6,434 29	$89,783 09	$54,049 38	$3,065,910 27

	Receipts in November, 1909.		Total Receipts for ten months ended November 30, 1909.	
Brought forward	$6,434 29	$89,783 09	$54,049 38	$3,065,910 27
Construction of Carlow Street.....	10 90		24 88	
Interest on Construction of Carlow Street.....	6 06		13 82	
Construction of Carter Street.....	.....	.....	40 47	
Interest on Construction of Carter Street.....	.....	.....	22 48	
Construction of Chamberlain Street.....	49 99		60 31	
Interest on Construction of Chamberlain Street,	27 78		33 52	
Construction of Chamblet Street.....	.....	.....	57 29	
Interest on Construction of Chamblet Street....	.....	.....	20 29	
Construction of Charlestown Street.....	161 97		3,501 54	
Interest on Construction of Charlestown Street,	89 98		892 60	
Construction of Charlotte Street.....	48 83		60 30	
Interest on Construction of Charlotte Street....	13 66		17 33	
Construction of Chester Street	4,293 84		5,086 47	
Interest on Construction of Chester Street.....	1,433 45		1,873 80	
Construction of Chiswick Road.....	83 43		83 43	
Interest on Construction of Chiswick Road.....	46 34		46 34	
Construction of Claybourne Street.....	40 75		258 94	
Interest on Construction of Claybourne Street..	13 49		27 24	
Construction of Clement Street.....	.....	.....	182 05	
Interest on Construction of Clement Street.....	.....	.....	4 32	
Carried forward.....	$12,754 76	$89,738 09	$66,356 80	$3,065,910 27

	Receipts in November, 1909.		Total Receipts for ten months ended November 30, 1909.	
Brought forward.....	$12,754 76	$89,783 09	$66,356 80	$3,065,910 27
Construction of Columbia Road.....	2,141 31		19,173 80	
Interest on Construction of Columbia Road.....	592 70		2,799 49	
Construction of Congreve Street.....	103 35		120 48	
Instrest on Construction of Congreve Street....	57 41		66 93	
Construction of Conrad Street.....	.....	.....	7 20	
Interest on Construction of Conrad Street.....	.....	.....	4 00	
Construction of Corinth Street.....	49 47		90 17	
Interest on Construction of Corinth Street.....	27 48		50 09	
Construction of Cummington Street.....	229 99		4,968 04	
Interest on Construction of Cummington Street,	127 77		2,150 83	
Construction of Custer Street.....	32 78		45 34	
Interest on Construction of Custer Street.....	18 22		25 20	
Construction of Darling Street.....	66 46		116 01	
Interest on Construction of Darling Street	36 94		64 47	
Construction of Dahlgren Street.....	140 72		260 69	
Interest on Construction of Dahlgren Street....	9 26		10 94	
Construction of Dakota Street.....	.....	.....	51 38	
Interest on Construction of Dakota Street.....	.....	.....	28 55	
Construction of Davenport Street.....	.....	.....	114 78	
Interest on Construction of Davenport Street..	.....	.....	14 02	
Carried forward.....	$16,388 62	$89,783 90	$96,519 21	$3,065,910 27

	Receipts in November, 1909.		Total Receipts for ten months ended November 30, 1909.	
Brought forward.....	$16,388 62	$89,783 10	$96,519 21	$3,065,910 27
Construction of Devon Street.....	122 89		323 95	
Interest on Construction of Devon Street.....	45 53		108 59	
Construction of Dilworth Street.....	27 07		130 29	
Interest on Construction of Dilworth Street....	7 57		38 74	
Construction of Dixfield Street.....	4 86		26 11	
Interest on Construction of Dixfield Street.....	2 70		14 51	
Construction of Draper Street.....	.....	.....	856 26	
Interest on Construction of Draper Street.....	.....	.....	167 85	
Construction of Dresden Street.....	16 06		32 59	
Interest on Construction of Dresden Street.....	8 93		18 11	
Construction of Echo Street.....	.....	.....	12 79	
Interest on Construction of Echo Street.....	.....	.....	7 11	
Construction of Edison Green.....	45 07		174 61	
Interest on Construction of Edison Green.....	25 02		96 95	
Construction of Edwin Street.....	61 84		252 38	
Interest on Construction of Edwin Street..	15 09		76 60	
Construction of Elmont Street.....	17 43		226 18	
Interest on Construction of Elmont Street.....	4 88		34 87	
Construction of Esmond Street.....	12 84		256 10	
Interest on Construction of Esmond Street.....	7 13		62 77	
Carried forward.....	$16,813 53	$89,783 09	$99,436 57	$3,065,910 27

	Receipts in November, 1909.		Total Receipts for ten months ended November 30, 1909.	
Brought forward.....	$16,813 53	$89,783 09	$99,436 57	$3,065,910 27
Construction of Fairfax Street.....	10 99		28 81	
Interest on Construction of Fairfax Street.....	6 11		16 01	
Construction of Fairmount Street.....	.....	.....	47 36	
Interest on Construction of Fairmount Street..	.....	.....	26 31	
Construction of Fayston Street.....	3 22		54 10	
Interest on Construction of Fayston Street.....	1 79		17 69	
Construction of Fenwood Road.....	1,351 03		2,196 82	
Interest on Construction of Fenwood Road.....	66 50		96 12	
Construction of Florida Street.....	4 80		113 36	
Interest on Construction of Florida Street.....	2 67		56 81	
Construction of Fottler Road.....	10 21		10 21	
Interest on Construction of Fottler Road.....	5 79		5 79	
Construction of Fowler Street.....	30 74		289 13	
Interest on Construction of Fowler Street.....	17 07		92 98	
Construction of Forest Hills Street.....	31 57		259 12	
Interest on Construction of Forest Hills Street,	17 60		86 96	
Construction of Francis Street.....	20 85		356 99	
Interest on Construction of Francis Street.....	11 57		152 60	
Construction of Gaylord Street.....	19 34		30 52	
Interest on Construction of Gaylord Street.....	10 75		16 96	
Carried forward.....	$18,436 13	$89,783 09	$103,391 22	$3,065,910 27

	Receipts in November, 1909.		Total Receipts for ten months ended November 30, 1909.	
Brought forward.....	$18,436 13	$89,783 09	$103,391 22	$3,065,910 27
Construction of Geneva Avenue.....	3 37		9 59	
Interest on Construction of Geneva Avenue....	1 87		5 33	
Construction of Gibson Street.....	.....	.....	47 04	
Interest on Construction of Gibson Street.....	.....	.....	26 13	
Construction of Greenbrier Street.....	10 30		559 88	
Interest on Construction of Greenbrier Street..	5 72		148 26	
Construction of Hale Street.....	61 20		270 14	
Interest on Construction of Hale Street.....	17 13		86 49	
Construction of Hamblen Street.....	4 05		4 05	
Interest on Construction of Hamblen Street....	2 25		2 25	
Construction of Hamilton Street.....	.....	.....	18 00	
Interest on Construction of Hamilton Street....	.....	.....	10 00	
Construction of Hancock Street.....	.....	.....	182 54	
Interest on Construction of Hancock Street.....	.....	.....	50 29	
Construction of Harold Street.....	.....	.....	117 36	
Interest on Construction of Harold Street.....	.....	.....	37 46	
Construction of Haverford Street	14 66		143 39	
Interest on Construction of Haverford Street...	4 12		20 60	
Construction of Hewins Street	.....	.....	8 50	
Interest on Construction of Hewins Street.....	.....	.....	4 72	
Carried forward.....	$18,560 80	$89,783 09	$105,143 24	$3,065,910 27

	Receipts in November, 1909.		Total Receipts for ten months ended November 30, 1909.	
Brought forward.....	$18,560 80	$89,783 09	$105,143 24	$3,065,910 27
Construction of Hinckley Street.....	8 06		8 06	
Interest on Construction of Hinckley Street....	4 48		4 48	
Construction of Hobson Street.....	255 93		255 93	
Interest on Construction of Hobson Street.....	44 86		44 86	
Construction of Homes Avenue	60 93		111 75	
Interest on Construction of Homes Avenue.....	33 86		62 11	
Construction of Hubbard Street.....	13 12		64 74	
Interest on Construction of Hubbard Street....	7 29		35 97	
Construction of Idaho Street.....	8 62		74 16	
Interest on Construction of Idaho Street.....	4 79		26 55	
Construction of Jersey Street.....	477 06		1,981 85	
Interest on Construction of Jersey Street.....	171 73		380 60	
Construction of Josephine Street.....	.....	.....	10 40	
Interest on Construction of Josephine Street...	.....	.....	5 20	
Construction of Kerwin Street.....	26 39		535 95	
Interest on Construction of Kerwin Street.....	10 74		23 26	
Construction of Lauriat Avenue.....	42 64		125 33	
Interest on Construction of Lauriat Avenue...	23 69		69 61	
Construction of Leeds Street.....	.....	.....	124 29	
Interest on Construction of Leeds Street.....	.....	.....	17 12	
Carried forward.....	$19,754 99	$89,783 09	$109,105 46	$3,065,910 27

	Receipts in November, 1909.		Total Receipts for ten months ended November 30, 1909.	
Brought forward.....	$19,754 99	$89,783 09	$109,105 46	$3,065,910 27
Construction of Leedsville Street.....	8 76		20 19	
Interest on Construction of Leedsville Street...	4 87		11 22	
Construction of Leonard Street.....	.....	.....	79 45	
Interest on Construction of Leonard Street.....	.....	.....	44 13	
Construction of Leroy Street.....	24 28		48 42	
Interest on Construction of Leroy Street.....	13 49		26 90	
Construction of Lindsey Street.....	54 16		222 48	
Interest on Construction of Lindsey Street	15 63		49 45	
Construction of Longfellow Street.....	74 07		665 43	
Interest on Construction of Longfellow Street..	34 62		57 96	
Construction of Lonsdale Street.....	19 11		157 11	
Interest on Construction of Lonsdale Street....	10 62		86 84	
Construction of Lorraine Street.....	210 71		712 65	
Interest on Construction of Lorraine Street.....	25 06		55 29	
Construction of Malvern Street.....	118 73		487 53	
Interest on Construction of Malvern Street.....	65 97		86 46	
Construction of Marmion Street.....	19 92		36 80	
Interest on Construction of Marmion Street....	9 29		17 15	
Construction of Maryland Street	11 18		88 14	
Interest on Construction of Maryland Street...	6 22		42 97	
Carried forward.....	$20,481 68	$89,783 09	$112,102 03	$3,065,910 27

	Receipts in November, 1909.		Total Receipts for ten months ended November 30, 1909.	
Brought forward.....	$20,481 68	$89,783 09	$112,102 03	$3,065,910 27
Construction of Mellen Street	12 45		126 57	
Interest on Construction of Mellen Street.....	6 92		43 14	
Construction of Meredith Street.....	66 08		491 47	
Interest on Construction of Meredith Street....	30 89		57 22	
Construction of Merlin Street.....	25 25		117 81	
Interest on Construction of Merlin Street,	14 03		43 48	
Construction of Middleton Street.....	9 46		264 03	
Interest on Construction of Middleton Street..	5 26		34 35	
Construction of Milk Street.....	10 53		10 53	
Interest on Construction of Milk Street.....	5 85		5 85	
Construction of Millet Street.....	170 31		360 41	
Interest on Construction of Millet Street..	11 92		104 43	
Construction of Milwood Street.....	63 84		463 46	
Interest on Construction of Milwood Street....	30 36		53 01	
Construction of Montague Street	12 00		33 36	
Interest on Construction of Montague Street ..	6 66		18 52	
Construction of Morrill Street	.....	.....	10 22	
Interest on Construction of Morrill Street.....	.....	.....	5 68	
Construction of Moseley Street.....	23 10		66 17	
Interest on Construction of Moseley Street.....	12 83		36 76	
Carried forward.....	$20,999 42	$89,783 09	$114,448 50	$3,065,910 27

	Receipts in November, 1909.		Total Receipts for ten months ended November 30, 1909.	
Brought forward.....	$20,999 42	$89,783 09	$114,448 50	$3,065,910 27
Construction of Moultrie Street.....	7 27		100 43	
Interest on Construction of Moultrie Street.....	4 04		61 79	
Construction of Newburg Street.....	83 89		262 76	
Interest on Construction of Newburg Street....	33 07		76 90	
Construction of Newland Street.....	14 87		24 92	
Interest on Construction of Newland Street....	8 27		13 85	
Construction of Nightingale Street.....	80 92		778 30	
Interest on Construction of Nightingale Street,	45 02		119 00	
Construction of Normandy Street.....	36 35		36 35	
Interest on Construction of Normandy Street...	20 20		20 20	
Construction of North Harvard Street.....	.....	.....	297 00	
Interest on Construction of N. Harvard Street,	.....	.....	165 02	
Construction of Norway Street.....	13 75		13 75	
Interest on Construction of Norway Street.....	7 64		7 64	
Construction of Nottingham Street.....	21 76		478 22	
Interest on Construction of Nottingham Street,	12 09		100 26	
Construction of Oak Square Avenue.....	19 35		191 35	
Interest on Construction of Oak Square Avenue,	10 75		83 36	
Construction of Oakley Street.....	21 59		68 87	
Interest on Construction of Oakley Street.....	12 00		38 28	
Carried forward.....	$21,452 25	$89,783 09	$117,386 75	$3,065,910 27

	Receipts in November, 1909.		Total Receipts for ten months ended November 30, 1909.	
Brought forward.....	$21,452 25	$89,783 09	$117,386 75	$3,065,910 27
Construction of Oakridge Street.....	50 00		425 00	
Interest on Construction of Oakridge Street...	23 32		31 83	
Construction of Oakview Terrace.....	25 12		114 48	
Interest on Construction of Oakview Terrace...	13 96		63 61	
Construction of Oakwood Street.....	49 32		103 14	
Interest on Construction of Oakwood Street....	27 40		57 28	
Construction of Orkney Road.....	4 02		156 49	
Interest on Construction of Orkney Road.....	2 23		58 50	
Construction of Oswald Street.....	.....	.....	10 11	
Interest on Construction of Oswald Street.....	.....	.....	3 24	
Construction of Perkins Street.....	35 99		475 82	
Interest on Construction of Perkins Street.....	20 02		87 21	
Construction of Peterborough Street.....	87 95		87 95	
Interest on Construction of Peterborough Street	48 86		48 86	
Construction of Peverell Street.....	.....	.....	45 50	
Interest on Construction of Peverell Street.....	.....	.....	25 28	
Construction of Pomfret Street.....	220 62		479 55	
Interest on Construction of Pomfret Street.....	6 34		52 29	
Construction of Primrose Street.....	41 52		384 67	
Interest on Construction of Primrose Street....	13 49		28 89	
Carried forward.....	$22,122 41	$89,783 09	$120,126 45	$3,065,910 27

	Receipts in November, 1909.		Total Receipts for ten months ended November 30, 1909.	
Brought forward.....	$22,122 41	$89,783 09	$120,126 45	$3,065,910 27
Construction of Public Alleys Nos. 13, 14, 15 ..	17 58		170 37	
Interest on Construction of Public Alleys Nos. 13, 14, 15	4 91		31 34	
Construction of Public Alley No. 101.....	.....	.....	6 57	
Interest on Construction of Public Alley No.101,	.....	.....	3 65	
Construction of Public Alley No. 303.....	1 70		3 30	
Interest on Construction of Public Alley No.303,	47		92	
Construction of Public Alley No. 401.....	45 60		80 09	
Interest on Construction of Public Alley No. 401,	25 34		31 27	
Construction of Public Alley No. 402.....	11 28		52 93	
Interest on Construction of Public Alley No. 402,	6 26		29 39	
Construction of Public Alley No. 403.....	5 65		30 53	
Interest on Construction of Public Alley No.403,	3 14		16 99	
Construction of Public Alley No. 404.....	6 56		41 98	
Interest on Construction of Public Alley No.404,	3 64		23 31	
Construction of Public Alley No. 414.....	5 46		26 07	
Interest on Construction of Public Alley No. 414,	3 02		6 07	
Construction of Public Alley No. 415.....	.....	.....	2 05	
Interest on Construction of Public Alley No.415,	.....	.....	1 14	
Construction of Public Alley No. 416.....	2 33		14 41	
Interest on Construction of Public Alley No.416,	1 29		7 97	
Carried forward.....	$22,266 64	$89,783 09	$120,706 80	$3,065,910 27

	Receipts in November, 1909.		Total Receipts for ten months ended November 30, 1909.	
Brought forward.....	$22,266 64	$89,783 09	$120,706 80	$3,065,910 27
Construction of Public Alley No. 417.....	2 34		5 81	
Interest on Construction of Public Alley No.417,	1 30		3 23	
Construction of Public Alley No. 418.....	.....	.....	3 15	
Interest on Construction of Public Alley No. 418,	.....	.....	45	
Construction of Public Alley No. 419.....	.....	.....	6 68	
Interest on Construction of Public Alley No.419,	.....	.....	3 70	
Construction of Public Alley No. 420.....	20		20	
Interest on Construction of Public Alley No.420,	11		11	
Construction of Public Alley No. 422.....	1 54		1 54	
Interest on Construction of Public Alley No.422,	86		86	
Construction of Public Alley No. 424.....	2 28		2 28	
Interest on Construction of Public Alley No.424,	1 38		1 38	
Construction of Public Alley No. 426.....	2 49		6 29	
Interest on Construction of Public Alley No.426,	1 27		3 38	
Construction of Public Alley No. 427.....	.....	.....	5 43	
Interest on Construction of Public Alley No.427,	.....	.....	3 01	
Construction of Public Alley No. 428.....	4 81		4 81	
Interest on Construction of Public Alley No.428,	2 67		2 67	
Construction of Public Alley No. 429.....	.....	.....	4 90	
Interest on Construction of Public Alley No.429,	.....	.....	2 73	
Carried forward.....	$22,287 89	$89,783 09	$120,769 41	$3,065,910 27

	Receipts in November, 1909.		Total Receipts for ten months ended November 30, 1909.	
Brought forward.....	$22,287 89	$89,783 09	$120,769 41	$3,065,910 27
Construction of Public Alley No. 430.....	.....	.....	2 31	
Interest on Construction of Public Alley No.430,	.....	.....	1 28	
Construction of Public Alley No. 431.....	1 13		19 59	
Interest on Construction of Public Alley No. 431,	63		4 36	
Construction of Public Alley No. 432.....	8 44		9 31	
Interest on Construction of Public Alley No.432,	4 68		5 17	
Construction of Public Alley No. 433.....	.....	.....	1 50	
Interest on Construction of Public Alley No.433,	.....	.....	83	
Construction of Public Alley No. 434.....	2 49		34 79	
Interest on Construction of Public Alley No.434,	1 38		19 33	
Construction of Public Alley No. 435.....	.....	.....	3 36	
Interest on Construction of Public Alley No.435,	.....	.....	1 87	
Construction of Public Alley No. 437.....	.....	.....	31 79	
Interest on Construction of Public Alley No. 437,	.....	.....	4 21	
Construction of Public Alley No. 438.....	2 13		8 85	
Interest on Construction of Public Alley No.438,	1 18		4 92	
Construction of Public Alley No. 439.....	4 28		12 77	
Interest on Construction of Public Alley No.439,	2 38		7 09	
Construction of Public Alley No. 440.....	18 42		45 28	
Interest on Construction of Public Alley No. 440,	10 24		25 16	
Carried forward.....	$22,345 27	$89,783 09	$121,013 18	$3,065,910 27

	Receipts in November, 1909.		Total Receipts for ten months ended November 30, 1909.	
Brought forward.....	$22,345 27	$89,783 09	$121,013 18	$3,065,910 27
Construction of Public Alley No. 441.....	12 10		19 90	
Interest on Construction of Public Alley No. 441,	6 72		11 04	
Construction of Public Alley No. 442.....	12 50		21 30	
Interest on Construction of Public Alley No.442,	6 95		11 85	
Construction of Public Alley No. 443.....	3 43		10 22	
Interest on Construction of Public Alley No.443,	1 90		5 67	
Construction of Public Alley No. 502.....	7 26		35 45	
Interest on Construction of Public Alley No. 502,	4 04		19 72	
Construction of Public Alley No. 503.....	.....	.....	5 51	
Interest on Construction of Public Alley No.503,	.....	.....	3 06	
Construction of Public Alley No. 701.....	7 78		80 83	
Interest on Construction of Public Alley No. 701,	4 32		44 88	
Construction of Public Alley No. 706.....	.....	.....	2 07	
Interest on Construction of Public Alley No.706,	.....	.....	1 14	
Construction of Public Alley No. 804.....	21 24		113 25	
Interest on Construction of Public Alley No.804,	5 94		27 77	
Construction of Public Alley No. 901.....	17 49		67 47	
Interest on Construction of Public Alley No.901,	9 73		37 51	
Construction of Public Alley No. 905.....	.....	.....	1 46	
Interest on Construction of Public Alley No.905,	.....	.....	81	
Carried forward.....	$22,466 67	$89,783 09	$121,534 09	$3,065,910 27

	Receipts in November, 1909.		Total Receipts for ten months ended November 30, 1909.	
Brought forward.....	$22,466 67	$89,783 09	$121,534 09	$3,065,910 27
Construction of Public Alley No. 2001.....	3 55		13 12	
Interest on Construction of Public Alley No. 2001.....	1 97		7 29	
Construction of Queensberry Street.....	730 26		730 26	
Interest on Construction of Queensberry Street,	262 89		262 89	
Construction of Robinwood Avenue.....	.....	.....	120 17	
Interest on Construction of Robinwood Avenue,	.....	.....	66 75	
Construction of Rockford street.....	129 35		133 45	
Interest on Construction of Rockford Street....	16 40		18 68	
Construction of Rockledge Street.....	.....	.....	1,573 07	
Interest on Construction of Rockledge Street...	.....	.....	12 07	
Construction of Roland Street.....	22 75		42 54	
Interest on Construction of Roland Street.....	12 64		23 64	
Construction of Roseclair Street.....	38 26		107 57	
Interest on Construction of Roseclair Street....	2 31		26 71	
Construction of Roseland Street.....	74 10		82 10	
Interest on Construction of Roseland Street....	9 52		12 85	
Construction of Rosemary Street.....	20 90		40 67	
Interest on Construction of Rosemary Street....	13 62		26 54	
Construction of Rosemont Street.....	.....	.....	90 07	
Interest on Construction of Rosemont Street....	.....	.....	50 05	
Carried forward.....	$23,805 19	$89,783 09	$124,974 58	$3,065,910 27

	Receipts in November, 1909.		Total Receipts for ten months ended November 30, 1909.	
Brought forward.....	$23,805 19	$89,783 09	$124,974 58	$3,065,910 27
Construction of Rosseter Street.....	7 38		89 21	
Interest on Construction of Rosseter Street.....	4 10		35 51	
Construction of Rowe Street.....	11 50		131 34	
Interest on Construction of Rowe Street.....	7 51		13 16	
Construction of Rozella Street.....	8 78		102 76	
Interest on Construction of Rozella Street.....	4 87		57 07	
Construction of Seaborn Street.....	.....	.....	40 99	
Interest on Construction of Seaborn Street.....	.....	.....	22 77	
Construction of Seymour Street.....	18 06		51 62	
Interest on Construction of Seymour Street.....	5 78		21 08	
Construction of Shafter Street.....	91 54		116 88	
Interest on Construction of Shafter Street.....	24 54		38 61	
Construction of Shepton Street.....	.....	.....	244 07	
Interest on Construction of Shepton Street.....	.....	.....	20 89	
Construction of Shirley Street.....	9 45		245 82	
Interest on Construction of Shirley Street.....	5 25		74 69	
Construction of Snow Street.....	63 40		63 40	
Interest on Construction of Snow Street.....	35 22		35 22	
Construction of South Street.....	6 55		766 90	
Interest on Construction of South Street.....	3 64		158 28	
Carried forward.....	$24,112 76	$89,783 09	$127,304 85	$3,065,910 27

	Receipts in November, 1909.		Total Receipts for ten months ended November 30, 1909.	
Brought forward.....	$24,112 76	$89,783 09	$127,304 85	$3,065,910 27
Construction of S. Huntington Avenue.....	34 31		61 31	
Interest on Construction of S. Huntington Ave..	19 06		35 43	
Construction of Spalding Street.....	10 00		74 44	
Interest on Construction of Spalding Street....	3 20		27 27	
Construction of Spencer Street	10 60		74 97	
Interest on Construction of Spencer Street.....	5 89		41 65	
Construction of Stanley Street.....	5 35		54 47	
Interest on Construction of Stanley Street.....	2 97		30 25	
Construction of Stratford Street.....	25 06		277 12	
Interest on Construction of Stratford Street	13 97		80 65	
Construction of St. Alphonsus Street.....	.....	.....	19 47	
Interest on Construction of St. Alphonsus Street..	.....	.....	10 82	
Construction of St. Margaret Street.....	10 60		66 39	
Interest on Construction of St. Margaret Street,	2 97		21 47	
Construction of St. Stephen Street.....	26 03		26 03	
Interest on Construction of St. Stephen Street..	14 46		14 46	
Construction of Telford Street.....	.....	.....	9 57	
Interest on Construction of Telford Street.....	.....	.....	5 32	
Construction of Templeton Street..	168 51		267 44	
Interest on Construction of Templeton Street..	93 63		132 96	
Carried forward.....	$24,559 37	$89,783 09	$128,636 34	$3,065,910 27

	Receipts in November, 1909.		Total Receipts for ten months ended November 30, 1909.	
Brought forward.....	$24,559 37	$89,783 09	$128,636 34	$3,065,910 27
Construction of Thane Street	.....	.....	655 68	
Interest on Construction of Thane Street.....	.....	.....	208 71	
Construction of Tonawanda Street.....	57 11		215 20	
Interest on Construction of Tonawanda Street,	31 74		112 72	
Construction of Torrey Street.....	109 76		140 12	
Interest on Construction of Torrey Street	48 58		65 45	
Construction of Tower Street.....	79 28		139 78	
Interest on Construction of Tower Street.....	20 16		53 76	
Construction of Tremont Street.....	18 96		117 41	
Interest on Construction of Tremont Street....	10 53		65 22	
Construction of Turner Street.....	50 88		50 88	
Interest on Construction of Turner Street.....	28 27		28 27	
Construction of Van Winkle Street	.....	.....	117 43	
Interest on Construction of Van Winkle Street,	.....	.....	65 24	
Construction of Vicksburg Street.....	4 20		26 36	
Interest on Construction of Vicksburg Street...	1 17		8 79	
Construction of Vinson Street.....	124 74		271 79	
Interest on Construction of Vinson Street.....	28 37		69 42	
Construction of Wainwright Street	20 00		368 20	
Interest on Construction of Wainwright Street,	11 11		204 56	
Carried forward.....	$25,204 23	$89,783 09	$131,621 33	$3,065,910 27

	Receipts in November, 1909.		Total Receipts for ten months ended November 30, 1909.	
Brought forward.....	$25,204 23	$89,783 09	$131,621 33	$3,065,910 27
Construction of Waldeck Street.....	15 36		178 02	
Interest on Construction of Waldeck Street....	8 54		98 91	
Construction of Walter Street..... ..	104 23		436 75	
Interest on Construction of Walter Street.....	57 90		183 53	
Construction of Warner Street.....	51 38		155 57	
Interest on Construction of Warner Street.....	33 25		72 83	
Construction of Waterlow Street.....	.....	.....	34 22	
Interest on Construction of Waterlow Street...	.....	.....	19 01	
Construction of Wayland Street.....	4 53		56 51	
Interest on Construction of Wayland Street....	2 52		31 41	
Construction of Wensley Street.....	27 37		94 04	
Interest on Construction of Wensley Street	15 20		52 24	
Construction of Westbourne Street.....	20 80		103 89	
Interest on Construction of Westbourne Street,	11 56		57 72	
Construction of West Selden Street..... ...	134 68		567 91	
Interest on Construction of West Selden Street,	70 11		310 79	
Construction of West Tremlett Street.....	15 15		70 73	
Interest on Construction of West Tremlett Street.....	8 42		39 29	
Construction of Willowwood Street.....	98 28		131 16	
Interest on Construction of Willowwood Street,	40 81		54 48	
Carried forward.....	$25,924 32	$89,783 09	$134,370 34	$3,065,910 27

	Receipts in November, 1909.		Total Receipts for ten months ended November 30, 1909.	
Brought forward.....	$25,924 32	$89,783 09	$134,370 34	$3,065,910 27
Construction of Windermere Road.....	57 83		121 41	
Interest on Construction of Windermere Road,	12 61		21 97	
Construction of Winthrop Street.....	.....	.....	8 75	
Interest on Construction of Winthrop Street....	.....	.....	4 86	
Construction of Wolcott Street.....	1 19		26 62	
Interest on Construction of Wolcott Street.....	5 99		26 62	
Construction of Woodcliff Street.....	35 97		81 83	
Interest on Construction of Woodcliff Street...	19 99		45 47	
Construction of Woodlawn Street.....	43 65		502 80	
Interest on Construction of Woodlawn Street..	24 25		129 20	
Construction of Wordsworth Street.....	28 09		96 49	
Interest on Construction of Wordsworth Street,	15 61		53 61	
Construction of Worthington Street.....	.....	.....	304 60	
Interest on Construction of Worthington Street,	.....	.....	169 22	
Sewerage Works:				
1909-10.....	2,080 40		21,897 86	
1908-09.....	1,671 23		7,071 62	
1907-08.....	2,228 92		6,034 70	
1906-07.....	487 73		2,807 35	
1905-06.....	1,261 78		4,635 89	
1904-05.....	1,546 48		5,631 76	
1903-04.....	628 77		3,241 38	
1902-03.....	678 57		2,778 14	
Carried forward.....	$36,753 38	$89,783 09	$190,062 49	$3,065,910 27

	Receipts in November, 1909.		Total Receipts for ten months ended November 30, 1909.	
Brought forward	$36,753 38	$89,783 09	$190,062 49	$3,065,910 27
Sewerage Works:				
1901-02	1,214 17		6,014 71	
1900-01	2,904 29		7,729 82	
1899-1900	861 03		3,351 19	
Interest on Sewerage Works	6,266 34		18,401 08	
Rapid Transit:				
Boston Tunnel and Subway:				
1909-10	.....	.....	640 00	
Rents, 1909-10	3,000 00		42,028 64	
Sewers, Blue Hill and other avenues, 1898-99	.....	.....	50 56	
Interest on Sewers, Blue Hill and other avenues	.....	.....	23 67	
Sewers between Roslindale and West Roxbury, 1909-10	.....	.....	144 80	
Interest on Sewers between Roslindale and West Roxbury	.....	.....	122 00	
Land and Buildings for Schools:				
Sale of old building, 1909-10	.....	.....	1,074 77	
Rents, 1909-10	.....	.....	1,000 00	
Charlestown Bridges, Rents, 1908-09	.....	.....	1,075 00	
1909-10	.....	.....	358 36	
Public Parks, 1909-10	.....	.....	21 25	
Hospital Department:				
Surgical Out-patient Building	.....	.....	1,944 88	
New Ward for Isolated Patients	.....	.....	1,263 97	
		50,999 21		275,307 19
Carried forward	.....	$140,782 30	.....	$3,341,217 46

	Receipts in November, 1909.		Total Receipts for ten months ended November 30, 1909.	
Brought forward	.....	$140,782 30	.....	$3,341,217 46
SPECIAL FUNDS.				
Dorchester North Cemetery Trust Fund	.....	.....	$212 50	
Evergreen Cemetery Trust Fund	.....	.....	1,084 50	
Mt. Hope Cemetery Trust Fund	$340 00		3,496 75	
Sale of City Property	.....	.....	50,000 00	
Sale of Insane Hospital Property	.....	.....	1,000,000 00	
Duplicate and Overpayments	.....	.....	1,283 25	
Public Library Trust Fund	.....	.....	14,500 00	
Unclaimed Money	.....	.....	65 82	
		340 00		1,070,642 82
GENERAL REVENUE.				
Armories:				
Rents, 1909–10	.....	.....	$9,491 01	
Bath Department, 1909–10	$968 56		14,859 70	
Rents, 1909–10	10 00		10 00	
Board of Aldermen Contingent Fund	.....	.....	3 97	
Building Department, 1909–10	.....	.....	480 50	
Cemetery Department:				
Bennington Street Cemetery	3 00		70 00	
Copp's Hill Cemetery	.....	.....	7 35	
Dorchester North Cemetery	15 50		192 50	
Dorchester South Cemetery	.....	.....	46 50	
Evergreen Cemetery	152 65		3,245 70	
Granary Burial Ground,	.....	.....	11 95	
Carried forward	$1,149 79	$141,122 30	$28,419 18	$4,411,860 28

	Receipts in November, 1909.		Total Receipts for ten months ended November 30, 1909.	
Brought forward.....	$1,149 79	$141,122 30	$28,419 18	$4,411,860 28
Cemetery Department:				
Mt. Hope Cemetery....	1,643 90		17,969 40	
Phipps Street Cemetery,	.....	.....	30 50	
Central Grounds.....	.....	.....	5 00	
Westerly Street Cemetery.....	.....	.....	5 00	
City Bank Tax.....	117,056 74		176,979 08	
City Clerk Department...	575 55		5,065 33	
Collecting Department, fees and charges.....	1,161 50		31,624 17	
Collecting Bank Tax.....	3,648 33		5,294 76	
City Council Incidentals..	.....	.....	200 00	
Conscience Fund.....	1 00		18 00	
Consumptives' Hospital Department:				
1909-10.....	4 82		201 57	
1908-09.....	.....	.....	48 56	
Election Department.....	.....	.....	150 38	
Fire Department, 1909-10..	.....	.....	1,658 52	
1908-09.....	.....	.....	45 48	
Gypsy and Brown-tail Moths Suppression from Commonwealth.	.....	.....	12,500 00	
Hay Scales.....	30 23		210 99	
Health Department:				
Contagious Cases, 1909-10.....	.....	.....	555 60	
Convenience Station, 1909-10.....	.....	.....	48 80	
Quarantine, 1909-10.....	561 00		4,904 87	
" 1908-09.....	.....	.....	101 00	
Inspection of Milk and Vinegar.....	60 00		2,347 00	
Carried forward.....	$125,892 78	$141,122 30	$288,383 19	$4,411,860 28

	Receipts in November, 1909.		Total Receipts for ten months ended November 30, 1909.	
Brought forward.....	$125,892 78	$141,122 30	$288,383 19	$4,411,860 28
Hospital Department:				
Paying Patients.....	4,463 42		48,435 29	
Contagious Cases:				
1909-10.....	1,858 15		25,818 38	
1908-09.....	174 29		8,028 81	
1907-08.....	141 43		1,240 74	
Children's Institutions Department:				
Suffolk School for Boys 1909-10.....	.....	.....	1 07	
Insane Hospital Dept.:				
Boston Insane Hospital:				
1909-10.....	.....	.....	68 50	
1908-09.....	.....	.....	32,415 99	
Pauper Institutions Department:				
Boston Almshouse and Hospital:				
1909-10.....	328 58		2,119 42	
1908-09.....	.....	.....	531 88	
1905-06.....	.....	.....	1 43	
Pauper Expenses, 1909-10,	.....	.....	5 46	
Almshouse, Charlestown:				
1909-10.....	75 37		175 65	
1908-09.....	.....	.....	65 29	
Epileptics, Care of, 1908-09.....	.....	.....	75 68	
Steamer "Monitor"....	.....	.....	14 91	
Interest on Miscellaneous Assessments.....	144 34		3,444 87	
Lamp Division:				
Rents, 1909-10.....	100 00		1,000 00	
Carried forward.....	$133,178 36	$141,122 30	$411,826 56	$4,411,860 28

	Receipts in November, 1909.		Total Receipts for ten months ended November 30, 1909.	
Brought forward	$133,178 36	$141,122 30	$411,826 56	$4,411,860 28
Law Department	.....	.....	176 00	
Liquor Licenses	3,573 08		1,465,318 72	
Licensing Board	428 00		11,408 42	
Library Department	789 11		3,222 52	
Market Department	.....	.....	86 73	
Mayor	1,122 00		14,133 25	
Music Department	.....	.....	35 00	
Overseeing of the Poor	784 66		13,332 80	
Park Department:				
1909-10	18 28		734 06	
Rents, 1909-10	.....	.....	2,763 50	
Public Buildings:				
1909-10	33 18		221 25	
1908-09	.....	.....	75 00	
Rents, 1909-10	278 00		1,384 00	
Public Grounds, 1909-10	23 58		23 58	
Pedlers, 1909-10	50 00		4,650 00	
Police Department, 1909-10,	3,104 87		21,852 61	
Rents, 1908-09	.....	.....	25 00	
" 1907-08	.....	.....	33 33	
Registry Department	570 00		3,889 25	
Rents, Miscellaneous:				
1909-10	152 08		99,987 97	
1908-09	.....	.....	172 50	
School Instructors:				
Tuition, 1909-10	1,317 50		3,009 22	
1908-09	.....	.....	1,534 05	
Deaf Mutes, 1909-10	662 00		23,931 50	
Dog Licenses, 1909-10	.....	.....	28,594 00	
Refund of Overpaid Salary, 1909-10	.....	.....	427 07	
Carried forward	$146,084 70	$141,122 30	$2,112,847 89	$4,411,860 28

	Receipts in November, 1909.		Total Receipts for ten months ended November 30, 1909.	
Brought forward.....	$146,084 70	$141,122 30	$2,112,847 89	$4,411,860 28
School Instructors:				
Unlicensed Dogs.....	.....	.....	15 00	
Income, Smith Fund....	.....	.....	320 00	
Income, Stoughton Fund.....	.....	.....	212 00	
School Committee:				
Supplies and Incidentals, 1909-10.....	572 19		4,442 11	
Rents, 1909-10.....	.....	.....	202 29	
" 1908-09.....	.....	.....	156 26	
Schoolhouse Department:				
1909-10.....	.....	.....	643 38	
Soldiers' Relief.....	130,271 32		130,271 32	
Street Laying-Out Department.....	2,479 00		16,320 00	
Street Department:				
Bridge Division.....	.....	.....	11 65	
Rents, 1909-10.....	.....	.....	25 00	
Ferry Division, Tolls, etc., 1909-10.....	9,123 97		88,903 01	
1908-09.....	.....	.....	13 00	
Rents, 1909-10.....	30 34		1,310 50	
Paving Division:				
Assessments:				
1909-10.....	196 35		2,666 91	
1907-08.....	454 82		1,812 77	
1906-07.....	.....	.....	1,586 53	
1905-06.....	.....	.....	183 66	
Sale of Old Material, 1909-10.....	.....	.....	24 25	
Sale Crushed Stone and Coal, 1909-10...	746 33		2,044 89	
Wharfage, 1908-09....	.....	.....	377 73	
Carried forward.....	$289,959 02	$141,122 30	$2,364,390 15	$4,411,860 28

	Receipts in November, 1909.		Total Receipts for ten months ended November 30, 1909.	
Brought forward	$289,959 02	$141,122 30	$2,364,390 15	$4.411,860 28
Paving Division:				
Interest on Paving Division	43 77		379 08	
Sanitary Division:				
1909–10	3,220 20		6,292 18	
1908–09	.....	.....	2,442 60	
Fort Hill Wharf:				
Rents, 1909–10	70 00		771 00	
" 1908–09	25 00		159 00	
" 1907–08	.....	.....	25 00	
Hecht's Wharf:				
Rents, 1909–10	15 00		135 00	
" 1908–09	.....	.....	30 00	
Sewer Division:				
Assessments, 1909–10,	50 00		330 46	
" 1908–09,	.....	.....	7 40	
Entrance Fees, 1909–10,	604 22		3,670 14	
Sale of Junk, 1909–10	.....	.....	217 67	
Conveying Sewage, 1909–10	.....	.....	7,700 00	
Old Material, etc., 1909–10	.....	.....	1,762 33	
Rents, 1909–10	.....	.....	35 00	
Interest on Sewer Assessments	44 25		439 17	
Street Cleaning and Watering Division:				
Street Cleaning Division, 1908–1909	.....	.....	918 75	
State Bank Tax	361,185 68		524,181 91	
Taxes, 1909	8,303,905 91		17,686,527 43	
Taxes, 1908	150,009 72		1,778,632 82	
Taxes, 1907	5,847 80		605,338 09	
Taxes, 1906	510 80		18,962 52	
Carried forward	$9,115,491 37	$141,122 30	$23,003,347 70	$4,411,860 28

	Receipts in November, 1909.		Total Receipts for ten months ended November 30, 1909.	
Brought forward	$9,115,491 37	$141,122 30	$23,003,347 70	$4,411,860 28
Taxes, 1905	.....	.....	4,036 57	
Taxes, 1904	.....	.....	1,423 99	
Taxes, 1903	2 00		436 17	
Taxes, 1902	283 20		3,890 28	
Taxes, 1901	254 38		373 58	
Taxes, 1900	94 69		96 69	
Taxes, 1899	2 00		2 00	
Corporation tax	1,337,979 43		1,361,984 40	
Corporation Bank Tax	21,252 05		21,252 05	
Excise Tax, 1909, from State	74,218 72		74,218 72	
Street Railway Tax	359,309 62		359,309 62	
Interest on Taxes	11,931 79		123,290 68	
Treasury Department	.....	.....	126 00	
Weights and Measures	755 09		6,489 48	
Taxes, 1909, from Commonwealth	.....	.....	4,950 00	
		10,921,574 34		24,965,227 93
COUNTY OF SUFFOLK.				
Fines, Fees and Costs	$19,328 91		$203,606 54	
House of Correction, Deer Island:				
Labor, sale of Material, etc.:				
1909–10	413 88		1,496 06	
1908–09	25 08		1,139 20	
1906–07	.....	.....	52 00	
1905–06	.....	.....	28 50	
Pedlers	28 00		412 00	
		19,795 87		206,734 30
Total amount received and paid to City Treasurer	.....	$11,082,492 51	.....	$29,583,822 51

[Document 153 — 1909.]

COMMUNICATIONS AND ORDERS RELATIVE TO THE DISPOSITION OF THE INCOME FROM THE PARKMAN FUND.

In Board of Aldermen, December 6, 1909.

Ordered, That all orders and communications relative to the disposition of the income from the Parkman Fund, together with an estimate of the cost of the recommendations of the Park Commissioners, to be furnished by them, be printed as a public document.

Passed. Sent down for concurrence.

December 9, came up concurred.

Approved by the Mayor December 13, 1909.

A true copy.

Attest: John T. Priest,
City Clerk.

In Common Council, March 11, 1909.

Mr. Goodwin of Ward 1 offered the following:

Whereas, The Board of Park Commissioners and the Superintendent of Public Grounds of the City of Boston have given every evidence of their qualifications for the performance of their duties in the matter of spending of their appropriations for their respective departments;

Resolved, That the above-mentioned boards are authorized and qualified to spend such sums as may be appropriated for the care of the parks and public grounds under their charge;

Resolved, That it is inexpedient to establish, by means of the Legislature and the Supreme Court, a new department of said city for the sole purpose of expending the

income from the Parkman Fund on grounds now in the exclusive charge and care of said Park Commissioners and Superintendent of Public Grounds;

Resolved, That the City Clerk be directed to send a copy of these resolutions to his Honor the Mayor, the Corporation Counsel and the members of the Committee on Mercantile Affairs of the General Court.

Passed. Sent up for concurrence.

In Board of Aldermen, March 15, concurred.

In Board of Aldermen, May 3, 1909.

Alderman Anderson offered the following:

City of Boston,
In the Year Nineteen Hundred and Nine.
An Ordinance
Entitled the Expenditure of the Parkman Fund Income.

Be it ordained by the City Council of Boston, as follows:

Section 1. The expenditure of the income of the George F. Parkman Fund shall be made annually by the Public Grounds Department and the Park Department. Each department shall be construed as having a co-ordinate right in said income, and each entitled to spend one-half of the sum annually available as income.

Sect. 2. In accordance with the provisions of the donor's will, expenditures of the income of the George F. Parkman Fund shall be made only for the maintenance and improvement of the Common and such parks as were in existence January 12, 1887; and no part of the income shall be used for the purchase of additional land for park purposes; and any part of said income which may not be required by either department for the above specified purposes in any year shall become a part of the principal of the George F. Parkman Fund.

Referred to the Committee on Ordinances.

In Board of Aldermen, May 3, 1909.

Alderman Anderson offered an order — That the Superintendent of Public Grounds be authorized to expend during the current year $10,000 of the $125,000 which was paid to the City Treasurer April 29, 1909, by Edmund D. Codman, executor of the estate of George F. Parkman, as income of the George F. Parkman Fund. Said $10,000 to be

expended for the installation of a system of irrigation on Boston Common, by means of which the trees, shrubs and greensward may be better nourished; such expenditure being for a purpose in consonance with the terms of the will and codicils of the late George F. Parkman.

Passed. Sent down for concurrence.

May 6, came up concurred.

Approved by the Mayor May 11, 1909.

In Board of Aldermen, May 3, 1909.

Alderman Anderson offered an order — That the Board of Park Commissioners be requested by this Board, through his Honor the Mayor, to furnish a list of the parks under the control of their department which were in existence January 12, 1887, said date being the day on which the late George F. Parkman made a codicil to his will in which the City of Boston was made his residuary legatee.

Passed.

Alderman Anderson offered an order — That the Superintendent of Public Grounds be requested by this Board, through his Honor the Mayor, to furnish a list of the parks under the control of his department which were in existence January 12, 1887, said date being the day on which the late George F. Parkman made a codicil to his will in which the City of Boston was made his residuary legatee.

Passed.

In Board of Aldermen, May 17, 1909.

The following was received:

City of Boston,
Office of the Mayor, May 17, 1909.

To the Gentlemen of the Board of Aldermen:

I transmit herewith a communication from the Public Grounds Department containing a reply to your order requesting the Superintendent of Public Grounds to furnish your Board with a list of parks under the control of the Public Grounds Department which were in existence January 12, 1887.

Respectfully,

G. A. Hibbard,
Mayor.

City of Boston,
Public Grounds Department, May 12, 1909.

Hon. George A. Hibbard,
Mayor of the City of Boston:

Dear Sir,— In compliance with the inclosed order of the Board of Aldermen, dated May 3, 1909:

"That the Superintendent of Public Grounds be requested by this Board, through his Honor the Mayor, to furnish a list of the parks under the control of his department which were in existence January 12, 1887, said date being the day on which the late George F. Parkman made a codicil to his will in which the City of Boston was made his residuary legatee,"

I herewith submit a schedule of the parks and squares which were in charge of this department January 12, 1887, and are still in existence at the present date.

I have not included the names of parks which have been dropped from the lists in the meantime, but have recorded the fact on the schedule that the four sections of Massachusetts avenue were named East Chester park, Chester park, Chester square and West Chester park, respectively, in 1887.

Respectfully yours,

D. H. Sullivan,
Superintendent.

List of parks and squares in existence January 12, 1887, and still within the control of the Public Grounds Department:

City Proper.

Common: Park, Tremont, Boylston, Charles and Beacon streets; contains $48\frac{2}{5}$ acres, exclusive of cemetery, containing $1\frac{2}{5}$ acres.

Public Garden: Charles, Boylston, Arlington and Beacon streets; contains $24\frac{1}{4}$ acres.

Fort Hill square: Oliver and High streets; contains 29,480 square feet.

Franklin square: Washington, East Brookline, East Newton and James streets; contains 105,205 square feet.

Blackstone square: Washington, West Brookline, West Newton streets and Shawmut avenue; contains 105,100 square feet.

* Massachusetts avenue: Between Albany street and Harrison avenue; contains 9,300 square feet.

* In 1887 the four sections of Massachusetts avenue were named East Chester park, Chester park, Chester square and West Chester park, respectively.

* Massachusetts avenue: Between Harrison avenue and Washington street; contains 13,050 square feet.

* Massachusetts avenue: Between Washington and Tremont streets; contains 74,000 square feet.

* Massachusetts avenue: Between Tremont street and Columbus avenue; contains 10,150 square feet.

Concord square: Between Tremont street and Columbus avenue; contains 5,000 square feet.

Rutland square: Between Tremont street and Columbus avenue; contains 7,400 square feet.

Berwick park: Off Columbus avenue, near N. Y., N. H. & H. R. R.; contains 3,800 square feet.

Union park: Between Tremont street and Shawmut avenue; contains 16,000 square feet.

Worcester square: Between Washington street and Harrison avenue; contains 16,000 square feet.

Park square: Columbus avenue, Eliot and Pleasant streets; contains 2,867 square feet.

Copley square: Between Huntington avenue, Boylston and Dartmouth streets; contains 28,399 square feet.

South Boston.

Telegraph hill: Thomas park; contains 190,000 square feet.

Independence square: Broadway, Second, M and N streets; contains 6½ acres.

Lincoln square: Emerson, Fourth and M streets; contains 9,510 square feet.

East Boston.

Maverick square: Sumner and Maverick streets.

Central square: Meridian and Border streets; contains 40,310 square feet.

Belmont square: Webster, Sumner, Lamson and Seaver streets; contains 30,000 square feet.

Putnam square: Putnam, White and Trenton streets; contains 11,628 square feet.

Prescott square: Trenton, Eagle and Prescott streets; contains 12,284 square feet.

Roxbury District.

Madison park: Sterling, Marble, Warwick and Westminster streets; contains 122,191 square feet.

* In 1887 the four sections of Massachusetts avenue were named East Chester park, Chester park, Chester square and West Chester park, respectively.

Orchard park: Chadwick, Orchard Park and Yeoman streets; contains 104,492 square feet.

Washington park: Dale and Bainbridge streets; contains 396,125 square feet.

Longwood park: Park and Austin streets; contains 21,000 square feet.

Walnut park: Between Washington street and Walnut avenue; contains 5,736 square feet.

Lewis park: Highland street and Highland avenue; contains 5,600 square feet.

Bromley park: From Albert street to Bickford street; contains 20,975 square feet.

Fountain square: Walnut avenue, from Munroe street to Townsend street; contains 116,000 square feet.

Cedar square: Cedar street, between Juniper and Thornton streets; contains 26,163 square feet.

Linwood park: Centre and Linwood streets; contains 3,625 square feet.

Public ground: Centre and Perkins streets; contains 3,200 square feet.

Dorchester District.

Dorchester square: Meeting House hill; contains 56,200 square feet.

Eaton square: Adams and Bowdoin streets; contains 13,280 square feet.

Mt. Bowdoin green: Top of Mt. Bowdoin; contains 25,170 square feet.

Charlestown District.

City square: Head of Bow and Main streets; contains 8,739 square feet.

Sullivan square: Main, Cambridge, Seaver and Gardner streets; contains 56,428 square feet.

Winthrop square: Winthrop, Common and Adams streets; contains 38,450 square feet.

Public ground: Essex and Lyndeboro' streets; contains 930 square feet.

West Roxbury District.

Soldiers' Monument lot: South and Centre streets; contains 5,870 square feet.

Public ground: Top of Mt. Bellevue; contains 27,772 square feet.

Brighton District.

Jackson square: Chestnut Hill avenue, Union and Winship streets; contains 4,300 square feet.

Brighton square: Between Chestnut Hill avenue and Rockland street, and opposite branch of Public Library; contains 25,035 square feet.

Fern square: Between Franklin and Fern streets; contains 1,900 square feet.

Placed on file.

In Board of Aldermen, June 14, 1909.

The following was received:

City of Boston,
Office of the Mayor, June 9, 1909.

To the Gentlemen of the Board of Aldermen:

I transmit herewith a communication from the Board of Park Commissioners in answer to your recent order asking for a list of parks under their control in existence January 12, 1887, said date being the date on which the late George F. Parkman made a codicil to his will in which the City of Boston was made residuary legatee.

Respectfully,

G. A. Hibbard, *Mayor.*

City of Boston,
Board of Park Commissioners, May 26, 1909.

Hon. George A. Hibbard, *Mayor,*
City Hall, Boston:

Dear Sir,— In compliance with the inclosed order of the Board of Aldermen, requesting this Board to furnish a list of the parks under its control which were in existence January 12, 1887, said date being the day on which the late George F. Parkman made a codicil to his will in which the City of Boston was made his residuary legatee, I herewith submit a list of the parks in existence on that date.

Yours respectfully,

Robert S. Peabody, *Chairman.*

Parks existing January 12, 1887, and now within the control of the Park Department:

Charles River Embankment.
The Back Bay Fens.
Part of Riverway.

Bussey Park and Arnold Arboretum, not including Peter's hill.

Franklin Park.

Marine Park.

Part of Wood Island Park.

Trinity Triangle, Copley square.

The parks of Commonwealth avenue, between Arlington and Beacon streets, were taken by this Board June 29, 1894, under chapter 300 of the Acts of 1893, which gives the Board the same power and control over them as are or may be by law vested in said Board concerning the parks, boulevards or driveways under their control.

Placed on file.

In Board of Aldermen, June 14, 1909.

Ald. Curley offered an order—That the sum of $200,000 available from the Parkman Fund be expended for the enlargement of Orchard Park, Ward 17.

Referred to the Committee on Public Improvements.

In Board of Aldermen, June 21, 1909.

Ald. Whelton offered the following:

Resolved, That, in the opinion of the City Council, the needs of the West End district of the City of Boston require an extension of the uses of the Charlesbank;

Resolved, That among the first places to benefit by the Parkman Fund should be the Charlesbank.

Adopted. Sent down for concurrence.

In Common Council, July 1, concurred.

In Board of Aldermen, July 26, 1909.

The following was received:

City of Boston,
Office of the Mayor, July 26, 1909.

To the Gentlemen of the Board of Aldermen:

I transmit herewith a communication from the Park Department containing a reply to your order requesting that a portion of the income from the Parkman Fund be expended to improve the Charlesbank.

Respectfully,

G. A. Hibbard,
Mayor.

City of Boston,
Board of Park Commissioners, July 13, 1909.

Hon. George A. Hibbard, *Mayor,*
City Hall, Boston:

Dear Sir,— I acknowledge the receipt from the assistant city clerk of a resolution of the Board of Aldermen, dated June 21, that among the first places to benefit by the Parkman Fund should be the Charlesbank. The Board of Park Commissioners is cordially of this same opinion. The Charlesbank is a very beautiful and useful part of the park property. The creation of the Charles River Basin has greatly improved it, but a moderate expenditure would make it much better and more useful. We cordially hope that the expenditures from the Parkman Fund may be directed towards the Charlesbank, and I attach hereto a copy of a report from our superintendent indicating in general the uses to which such an expenditure might well be applied.

Yours very truly,

Robert S. Peabody,
Chairman.

City of Boston,
Board of Park Commissioners, July 12, 1909.

Robert S. Peabody, Esq., *Chairman:*

Dear Sir,— Referring to the resolve of the City Council of June 21, that, in the opinion of the City Council, the needs of the West End district of the City of Boston require an extension of the uses of the Charlesbank, and that among the first places to benefit by the Parkman Fund should be the Charlesbank, I would say that $19,000 could be judiciously spent at this part in the list of improvements set forth by Mr. Putnam in the attached estimate. Most of the items are in the nature of improvements, which could not come under the head of ordinary maintenance, although the Parkman Fund is available for maintenance too.

The improvements consist of the widening of the walk on Charles street and repaving it, planting a row of European elms on the border of the park next the walk between the trees and the walk, the erection of an iron picket fence, widening and regrading the walk along the sea wall, grading the loam between the promenade and the mound, laying a system of irrigation along the dry mounds for the watering of the trees and grass, making a line of fixed seats with concrete posts along the total length of the promenade, repairing and repainting the fence on the sea wall, furnishing bubble foun-

tains, swings, frames and teeters, enlarging the water supply, grading, fencing and planting the spaces between the new Cambridge Bridge and the Women's Gymnasium, paving all walks and promenade with paving brick.

These improvements would very much enhance the usefulness of Charlesbank, and your superintendent would recommend the approval of your Board to an application for an appropriation from the Parkman Fund for these purposes. A plan will be submitted later showing in further detail the proposed improvements.

Yours respectfully,

John A. Pettigrew,
Superintendent.

Referred to the Committee on Public Improvements.

In Board of Aldermen, September 27, 1909.

The following was received:

City of Boston,
Office of the Mayor, September 27, 1909.

To the Gentlemen of the City Council:

I transmit herewith two orders providing for the appropriation of the Parkman Fund income money to the Park Department and the Public Grounds Department respectively.

I feel it is most important for the best use of this money that, instead of making a number of minor appropriations, the money in bulk be turned over to the two departments to be used to their best advantage, under the provisions of the will of Mr. Parkman.

Respectfully,

G. A. Hibbard,
Mayor.

Ordered, That the sum of $45,000 of the income received on the George F. Parkman Fund be transferred to the appropriation for Public Grounds Department, to be expended by the Superintendent of Public Grounds in accordance with the will of Mr. Parkman.

Ordered, That the sum of $70,000 of the income received on the George F. Parkman Fund be transferred to the appropriation for Park Department, to be expended by the Park Commissioners in accordance with the will of Mr. Parkman.

Referred to the Committee on Public Improvements.

In Board of Aldermen, September 27, 1909.

Chairman Brand offered an order — That the Music Trustees be requested to furnish this Board with plans for and an estimate of the cost of constructing an ornamental music pavilion on Boston Common similar to the pavilions in other large cities in Europe and America, and to be known as the George Francis Parkman Memorial; said estimate to be made on the assumption that the money will be provided by the City Council from the income from the Parkman Fund.

Passed.

In Board of Aldermen, October 11, 1909.

The following was received:

City of Boston,
Office of the Mayor, October 11, 1909.

To the Gentlemen of the Board of Aldermen:

I transmit herewith a communication from the Music Trustees containing a reply to your order requesting that they furnish your Board with plans and estimated cost of constructing an ornamental music pavilion on Boston Common, to be known as the George Francis Parkman Memorial.

Respectfully,

G. A. Hibbard,
Mayor.

City of Boston,
Music Department, October 11, 1909.

Hon. George A. Hibbard, *Mayor:*

Dear Sir,— Replying to an order passed in the Board of Aldermen September 27, which requests the Music Trustees "to furnish plans for and an estimate of the cost of constructing an ornamental music pavilion on Boston Common similar to the pavilions in other large cities in Europe and America, and to be known as the George Francis Parkman Memorial, said estimate to be made on the assumption that the money will be provided by the City Council from the income from the Parkman Fund," I beg leave to state that the trustees would be pleased to secure such estimates and plans, but that some question has been raised as to their authority to spend any part of the income of the fund under a strict construction of the order. It is their belief, and in this they have no doubt the City Council will concur with them, that such a memorial should be not only a structure of the highest

practical utility, but also an architectural monument worthy of its historic site and of the high public spirit of the donor. Estimates and plans for such a structure should represent the best thought and skill of the architectural profession in Boston, and will necessarily involve some preliminary expense. Believing that crudity in the plans or uncertainty in the estimates would defeat the purpose of the order, the trustees would be glad to receive more definite authority to obtain from expert sources the information desired.

Assuring you and the Board of Aldermen of our readiness and earnest desire to co-operate in this admirable undertaking, I remain,

Respectfully yours,

William C. Brooks,
Chairman.

Placed on file.

In Board of Aldermen, October 11, 1909.

Alderman Carr offered an order — That the Committee on Public Improvements be directed to give a public hearing on Friday, October 15, at 2 o'clock p. m., on the question of disposition of the income of the Parkman Fund, "said hearing to be advertised, and the expense thereof to be charged to the Contingent Fund, Board of Aldermen."

Passed.

Approved by the Mayor October 12, 1909.

In Board of Aldermen, October 18, 1909.

Alderman O'Hare offered an order — That the income from the Parkman Fund, or any part thereof, be distributed only after a public hearing, duly advertised.

Referred to Committee on Public Improvements.

In Board of Aldermen, October 18, 1909.

Chairman Brand offered an order — That $50,000 be appropriated from the income from the Parkman Fund, to be expended by the Superintendent of Public Buildings for the construction of a music pavilion on Boston Common as a memorial to George Francis Parkman.

Referred to Committee on Public Improvements.

In Board of Aldermen, October 25, 1909.

Ordered, That the Committee on Appropriations be directed to make an investigation and report forthwith upon the distribution of the income of the Parkman Fund for the current year. Said committee shall give publicly advertised hearings for the various localities to be benefited under the provisions of the will of the late George F. Parkman.

Passed in Common Council October 21.

Came up for concurrence.

Referred to the Committee on Public Improvements.

In Board of Aldermen, October 25, 1909.

Ordered, That the heads of the following departments, to wit, Public Grounds, Park, Art, Music, be requested, through his Honor the Mayor, to prepare and present at the next meeting of this Board recommendations for the expenditure of the income of the Parkman Fund now at the disposal of the city, each item contained in such recommendations to be placed in the order of its supposed importance and as far as possible an estimate of its cost given.

Passed.

In Board of Aldermen, November 8, 1909.

Alderman O'Hare offered an order — That the sum of $80,000 be appropriated from the income from the Parkman Fund, to be expended by the Park Commissioners for the establishment of an aquarium at Marine Park, South Boston.

Referred to the Committee on Public Improvements.

In Board of Aldermen, November 29, 1909.

Alderman Cotton offered an order — That the heads of the following departments, to wit, Public Grounds, Park, Art and Music, who were requested on October 25 last "to prepare and present at the next meeting of this Board recommendations for the expenditure of the income of the Parkman Fund now at the disposal of the city," be requested to report forthwith, or to communicate to this Board the reason further delay is necessary.

Passed.

In Board of Aldermen, December 6, 1909.

The following was received:

City of Boston,
Office of the Mayor, December 6, 1909

To the Gentlemen of the Board of Aldermen:

I transmit herewith communications from the Art, Music, Park and Public Grounds departments containing "recommendations for the expenditure of the income from the Parkman Fund," the said departments having been requested by your Board to make such recommendations.

Respectfully,

G. A. Hibbard, *Mayor.*

[Copy.]

City of Boston,
Art Commission, 161 Devonshire Street,
November 11, 1909.

Hon. George A. Hibbard,
Dear Sir:

Parkman Fund.

On behalf of the Art Commission I beg to request that your Honor recommend to the Board of Aldermen the appropriation of $20,000 from the income of the Parkman Fund, to be spent by the Art Commission in the following manner:

Ten thousand dollars for relocating the statues of Hamilton, Glover and Garrison, now on Commonwealth avenue, and the statues of Cass, Sumner and Everett, now on the Public Garden.

Ten thousand dollars for improving the corner of the Common at Park and Beacon streets and the side of the Common from Park street to a point opposite Hancock street, in a manner befitting the architectural dignity and the artistic and historical importance of the Shaw Monument.

Yours respectfully,

(Signed) Samuel D. Warren,
Chairman.

City of Boston,
Music Department, December 2, 1909.

Hon. George A. Hibbard, *Mayor,*
Boston, Mass.:

Dear Sir,— I am in receipt of your communication, addressed to the Music Trustees, directing them to prepare "brief statements of such expenditures as you think your

department requires which could be made out of the income of the Parkman Fund now at the disposal of the city."

The trustees are unanimously agreed that the most urgent need of this department is the erection of a dignified and acoustically effective music stand, of the shell type, with seats and shelter, on Boston Common, in place of the present music pavilion erected in 1881. We have been assured by an architect of standing that such a structure, satisfactory in every way and provided with all necessary conveniences, could be erected for the sum of $75,000. I remain,

Very truly yours,

John A. O'Shea, *Chairman.*

City of Boston,
Public Grounds Department,
December 4, 1909.

Hon. George A. Hibbard,
Mayor of the City of Boston:

Dear Sir,— In reply to the inclosed order from the Board of Aldermen, dated November 29, 1909:

"*Ordered,* That the heads of the following departments, to wit, Public Grounds, Park, Art and Music, who were requested on October 25 last ' to prepare and present at the next meeting of this Board recommendations for the expenditure of the income of the Parkman Fund now at disposal of the city,' be requested to report forthwith or communicate the reason further delay is necessary,"

I would say that I recommend chiefly the establishment of a suitable subsoil irrigation system in the Boston Common and Public Garden and the thorough renovation of the top soil of these grounds, which will include proper quantities of loam, leaf-mold, manure and fertilizers, as well as sods, grass seed, trees, labor and teaming; for which, it is estimated, the amount of about seventy thousand dollars ($70,000) will be required.

Respectfully,

D. H. Sullivan, *Superintendent.*

City of Boston,
Board of Park Commissioners, December 6, 1909.

[Inclosures.]

Hon. George A. Hibbard, *Mayor,*
City Hall, Boston, Mass.:

Dear Sir,— In response to an inquiry from your office on November 30, asking for a statement from the Park Commis-

sion as to the expenditures from the Parkman Fund on the Boston parks that the Boston Park Commission would advise, I inclose a copy of my note to you of November 9, 1909. This note, besides suggesting carrying out Mr. Olmsted's original design for the "Greeting" and amphitheater for band concerts at Franklin Park, suggests four other possible projects towards which this money could be applied, but we are unanimous in hoping that just as much as can be spared from this year's income shall be appropriated towards advancing Mr. Olmsted's original design in Franklin Park. He intended his great mall or "Greeting" to form a culmination of all the winding drives of the Boston Park System — and it seems an essential and beautiful part of his design — and the Parkman Fund offers a wonderful opportunity for its execution.

With this letter I also inclose copies of letters regarding this matter received from Mr. Olmsted's sons and from Mr. Arthur Shurtleff, landscape architect.

Yours truly,

Robert S. Peabody,
Chairman.

[Copy.]

November 9, 1909.

Hon. George A. Hibbard, *Mayor,*
City Hall, Boston:

Dear Sir,— In reply to your inquiry I would say that the Park Commission greatly desire to carry out the following works of construction. The annual appropriations for maintenance do not permit such work. The income of the Parkman Fund might properly be applied to any of them and we trust that some of that money will be thus appropriated.

1st. Mr. Olmsted's original design for Franklin Park included near Seaver street a grand promenade or meeting ground of the Alameda type with drives and walks shaded by six rows of trees and half a mile in length, connecting the playstead and neighboring roads with the Columbia road entrance. Midway on one side was a sylvan amphitheater adapted to concerts. The winding roads of the parkways were intended to culminate at this grand and formal feature. For economical reasons it has never been begun. It is greatly to be desired that the designs of the park should thus be made complete and annual appropriation from the Parkman Fund would make this possible and be thus most appropriately invested.

2d. The cheap wooden sanitary buildings in Franklin Park should be replaced by suitable permanent buildings.

3d. A large amount of loam is needed on Franklin Park which cannot be obtained from the appropriations for maintenance.

4th. We have already suggested to you the pressing need of some constructive work at the Charlesbank to make it worthy of its remarkably beautiful site and its great usefulness. Now that the work around other parts of the basin have been so thoroughly pushed this work is the more needed at the Charlesbank. A useful and beautiful addition to this park would also be a landing place or port of masonry to take the place of the rough floats and gangways that were necessary when the water was tidal.

5th. A properly conducted aquarium building at the South Boston Marine Park would be an interesting addition to that recreation ground.

Yours very truly,

Robert S. Peabody,
Chairman.

[Copy.]

Arthur A. Shurtleff,
22 Congress Street, Boston,
November 12, 1909.

Mr. Robert S. Peabody,
Chairman Boston Park Commission,
Boston, Mass.:

Dear Mr. Peabody,— I hear with the greatest of interest that there is a chance of realizing the scheme of the elder Olmsted for the "Greeting" at Franklin Park. The formal scheme of that character is very much needed, in my opinion, as a foil to the more rural landscape of the park. At the present time the approach to these landscapes needs just such a gateway or forecourt, as you may call it, as the "Greeting" would afford. When I was in the Olmsted office I understood the "Greeting" to be one of Mr. Olmsted's fondest hopes. As a landscape architect and as an admirer of Mr. Olmsted I earnestly hope that the commission will see its way clear to the construction of the "Greeting."

Yours very truly,

Arthur A. Shurtleff.

[Copy.]

Olmsted Brothers, Landscape Architects,
Brookline, Mass., 2d November, 1909.

Mr. Robert S. Peabody,
Chairman Park Commission,
Pine Bank, Jamaica Plain, Mass.:

Dear Mr. Peabody,— I am much interested by your letter of October 31st. So far as I recall, my father never changed his mind about the desirability of the "Greeting," as shown on the general plan of Franklin Park, and I do not know what reasons, if any, other than those of economy, influenced the abandonment of the design. The spacing of the trees was shown definitely upon the general plan, the large tracing of which we have in this office, but I do not think that anything in the nature of a working drawing was ever made.

Of course my brother John is much more familiar with all the details of the Franklin Park work than I am, and it is very likely that he will be able to give you more information. I am therefore forwarding your letter to him.

I suppose that the principal and perhaps insuperable difficulty to any gradual execution of the design of the "Greeting," beginning with the planting of trees in the manner you suggest, lies in the fact that a considerable amount of grading would have to be done before the trees could be planted. Indeed, the estimates quoted in your letter strike me as low for the total cost of the work, including both grading and planting as well as road construction.

Sincerely yours,

(Signed) Frederick Law Olmsted.

[Copy.]

The Seelbach, 4th & Walnut Streets,
Louisville, Ky., 5th November, 1909.

Mr. Robert S. Peabody,
Chairman Park Commission,
Boston, Mass.:

Dear Mr. Peabody,— Copies of your letters of 31st *ulto.* and my brother's letter to you of 2d inst. have been sent to me.

I do not think I have much more to say on the subject at this time than my brother has written you. I worked with the utmost intimacy with my father on the plan of Franklin

Park. He had plenty of time, a ripe experience in designing parks of that sort and gave it the best that was in him.

It seems to me the City of Boston owes it to him to carry out the design in every important particular. So long as I was connected with the Park Department I heard of no objection except that of lack of funds. The use of the site of the proposed "Greeting" and "Little Folks' Fair" as a meadow was, I think, surely intended by the commission to be temporary.

I think we had a sufficient grading plan to serve as a guide to the park engineer, but of course artistic detailed drawings and supervision are as necessary as they would be in the case of a city hall. Even in the matter of an estimate of probable cost an engineer would doubtless omit many details of expense, owing to lack of detailed plans and specifications.

With kindest regards, I am,

Yours very truly,

(Signed) John C. Olmsted.

Referred to the Committee on Public Improvements.

City of Boston,
Board of Park Commissioners, December 27, 1909.

Mr. John T. Priest, *City Clerk,*
City Hall, Boston, Mass.:

Dear Sir,— In accordance with your request I inclose herewith estimates for work of various kinds towards which the Parkman Fund might be applied in connection with the Boston Park Department. The estimates for the Greeting on both new and old estimates are given in some detail, and I may add that the Park Commission would prefer to have such share of the Parkman Fund as falls to the Boston parks devoted to the completion of Mr. Olmsted's original design for Franklin Park by building the Greeting and Music Amphitheater.

Very truly yours,

Robert S. Peabody,
Chairman.

City of Boston,
Board of Park Commissioners, December 22, 1909.

Robert S. Peabody, Esq., *Chairman:*

Dear Sir,— Referring to the order of the Board of Aldermen of December 6, requesting that all orders and com-

munications relative to the disposition of the income from the Parkman Fund, together with an estimate of the cost of the recommendations of the Park Commissioners, to be furnished by them, be printed as a public document, I would submit a list of expenditures for desirable improvements in the Park Department, most of which have been outlined in your communications to the Mayor. The Parkman Fund is available for appropriations for these improvements.

Yours respectfully,

J. W. Pettigrew,
Superintendent.

Improvements in the Parks Recommended by the Board of Park Commissioners for which an Appropriation from the Parkman Fund is Requested.

Franklin Park.

Construction of the Greeting	$275,000
Two sanitary buildings (stone)	16,000
Loam in Wilderness and other sterile places	50,000

Charlesbank.

Improvements as per estimate of July 12, 1909 (attached)	19,000
Boat landing of masonry	25,000

Wood Island Park.

Raising the grade of the ball ground 9 inches by adding 5,300 yards gravel and covering with 2,700 yards of loam to be seeded to grass	7,350
	$392,350

Marine Park.

Aquarium.

July 12, 1909.

Charlesbank. Estimate of Cost of Desirable Improvements and Repairs.

Repaving and widening walk along Charles street	$1,950
Iron picket fence along back of this walk	2,000
New tree pits and trees back of this walk and removing old trees along curb	1,700
Regrading walk along sea wall	1,200
Paving all macadam walks with brick	6,300
Water supply for lawns and gymnasiums and new pipe to building	2,200
1,000 linear feet fixed seats along promenade	1,000
Repairing and repainting fence on sea wall	500
Amount carried forward	$16,850

Amount brought forward	$16,850
Repairs in shower and locker rooms, men's and women's buildings	450
New pulley-weight house	300
Five bubble fountains	500
Swing frames, swings and teeters	250
Grading, loaming, fencing and planting at Cambridge Bridge	600
	$18,950

(Signed) C. E. PUTNAM,
Engineer.

December 23, 1909.

ORIGINAL ESTIMATE OF COST OF FRANKLIN PARK GREETING, BETWEEN CIRCLES, INCLUDING MUSIC COURT, DATED FEBRUARY 5, 1891.

34,000 cubic yards loam excavation at 50c	$17,000	
30,000 cubic yards loam fill		
61,000 cubic yards gravel excavation at 75c	45,750	
55,000 cubic yards gravel fill,		
2,145 linear feet subgrading at $2	4,290	
3,330 cubic yards Telford foundation on drives at $2.50	8,325	
1,480 cubic yards crushed stone on drives at $2	2,960	
13,330 square yards surfacing at 30c	3,999	
3,330 square yards gutter paving at $3	9,990	
800 cubic yards rubble stone on walks at $2	1,600	
800 cubic yards crushed stone on walks at $2	1,600	
9,400 square yards surfacing at 30c	2,820	
600 linear feet 18-inch pipe drain at $2.50	1,500	
600 linear feet 15-inch pipe drain at $1.65	990	
600 linear feet 12-inch pipe drain at $1	600	
1,000 linear feet 8-inch pipe drain at 65c	650	
8,580 linear feet 1½-inch tile drain at 15c	1,287	
46 catch-basins at $75	3,450	
6 manholes at $60	360	
5,260 linear feet wall at $10	52,600	
5,560 cubic yards gravel surfacing on ride at $1.50	8,340	
		$168,111
MUSIC COURT.		
1,740 cubic yards rubble stone on walks at $2	$3,480	
870 cubic yards crushed stone on walks at $2	1,740	
10,400 square yards surfacing at 30c	3,120	
	$8,340	
(Excavation and loaming included in estimate for Greeting.)		
Bandstand	15,000	
		23,340
Total		$191,451
August 31, 1902, another estimate of the cost of this work showed that the value of the work done since the original estimate was		16,751
Leaving the estimated cost of the work remaining to be done		$174,700

The work done between the dates of these estimates was principally loam excavation. The area stripped has since been recovered so that the work must be done over again if the Greeting is constructed.

Since this estimate was made the working day has been reduced from nine hours to eight hours. The Saturday half holiday has extended to cover the entire year and the cost of labor and materials has been increased.

The increase in the cost of labor has been about 25 per cent. Assuming that two-thirds of the cost of this work will be labor, the estimate should be increased about $30,000.

The estimates of 1891 and 1892 included nothing for rock excavation. There will be considerable rock excavation, and in making the recent estimate it was assumed that one-half of the total excavation would be rock at $2 per cubic yard, and $55,000 added to the original estimate on that account. The estimate was also increased $12,000 to cover the cost of a granolithic surface in Music Court in place of a macadam surface as originally estimated.

These increases bring the estimate up to $271,700, or approximately $275,000.

Summary of Additions to Original Estimates.

For increase in cost of labor	$30,000
For rock excavation	55,000
For granolithic surface instead of macadam surface in Music Court,	12,000
Total	$97,000

C. E. Putnam,
Engineer.

[Copy.]

Office of City Engineer, City Hall,
Boston, February 19, 1891.

Col. Thomas L. Livermore,
Chairman Board of Park Commissioners:

Dear Sir,— The following is my estimate of the cost of completing Franklin Park:

Wilderness walks	$15,800
Heathfield and Rock Morton walks	13,400
Sargent's Field walks	2,200
Little Folks' Fair walks	8,000
Border walks	29,200
Nazingdale walks	11,800
Circuit drive	65,200
Amount carried forward	$145,600

Amount brought forward		$145,600
Parkway between Circuit drive and corner of Forest Hills and Morton streets		72,700
Transverse road under parkway		16,400
Nursery road		8,100
Glen lane		11,600
Greeting		190,600
Music Court (including bandstand)		23,400
Loop road		7,200
Wilderness ride		4,100
Pergola terrace (not including buildings)		17,600
Steading (not including buildings)		2,700
Walls and fences		76,000
Gateways		25,000
Ellicottdale drain		3,000
Buildings:		
at Pergola	$55,000	
at Steading	50,000	
at Ellicottdale	10,000	
at Williams street entrance	5,000	
at Little Folks' Fair	10,000	
at Schoolmasters Hill	10,000	
at sheepfold and dairy	40,000	
		180,000
Clearing grounds		23,000
Grading grounds		61,000
Plantations		22,000
General work		34,000
Ponds in Country Park		54,000
		$978,000
Add 10 per cent		97,800
Total		$1,075,800

Respectfully yours,

(Signed) E. W. HOWE,
Assistant Engineer.

IN BOARD OF ALDERMEN, December 27, 1909.

Alderman Timilty offered an order, That of the income available the present year from the Parkman Fund the sum of $40,000 be hereby appropriated, to be expended by the Art Commission for a statue of the late George F. Parkman or for such other suitable monument in his honor as they may deem advisable; the said statue or monument to be erected in such portion of Boston Common as said commission shall select; and the erection of said statue or monument on Boston Common is hereby authorized.

Referred to the Committee on Public Improvements.

Alderman Cotton offered an order, That the Superintendent of Public Grounds be authorized to expend, in addition to the sum of $10,000 provided by a certain order approved

by the Mayor on May 11 last, a sum not exceeding $60,000 out of the income of the George F. Parkman Fund for the establishment of a suitable subsoil irrigation system in Boston Common and the Public Garden and to carry out the other recommendations contained in his letter to Mayor Hibbard, dated December 4, 1909.

Passed. Sent down for concurrence.

Alderman Cotton offered an order, That the Music Trustees be authorized to expend not exceeding $75,000 out of the income of the George F. Parkman Fund, for the erection of a music stand on Boston Common, and to carry out the other recommendations contained in the communication of the chairman to Mayor Hibbard, dated December 2, 1909.

Assigned to the next meeting.

ALLIED PRINTING TRADES UNION LABEL COUNCIL BOSTON, MASS. 21

[Document 154 — 1909.]

WEST END STREET RAILWAY COMPANY.

TWO HUNDRED AND NINETY-FOURTH LOCATION.

In Board of Aldermen, December 6, 1909.

The Committee on Railroads to whom was recommitted, November 29, the petition of the West End Street Railway Company for tracks on Leverett street and for curved tracks at corner of Leverett and Charles streets, having further considered the subject, respectfully recommend the passage of the accompanying order.

For the Committee,

George P. Anderson,
Chairman.

Ordered, That in addition to the rights heretofore granted to the West End Street Railway Company for locations for tracks in the streets of the City of Boston, said company shall have the right to construct, maintain and use an alteration of location as follows: double tracks on Leverett street, from Brighton street to Charles street, together with a single curve at the southeast corner of Leverett and Charles streets. Also additional locations as follows: on Leverett street, from the end of existing tracks at Charles street westerly to Charles River dam and its approach so far as the jurisdiction of this Board extends, together with double curved tracks at the southwesterly corner of Leverett and Charles streets; also a

single curved track at the southeasterly corner of said Leverett and Charles streets, and a cross-over west of Charles street, together with all necessary curves, cross-overs, switches and connections; said tracks being shown by red and black lines on a plan made by A. L. Plimpton, dated October 27, 1909, and deposited in the office of the Superintendent of Streets.

And the consent of the Board of Aldermen is granted to said company to establish and maintain the overhead single trolley electric system of motive power in the operation of its cars on said location, and to erect, maintain and use iron poles, not less than twenty feet in height, at places indicated by red dots or circles on the aforesaid plan, or at such other places, to be shown by blue dots or circles on said plan, as may be approved by the Superintendent of Streets, and to place on said poles such wires and other appliances as the Commissioner of Wires shall approve.

The right to lay down the tracks located by this order is upon condition that the whole work of laying the same, the form of rail to be used, and the kind and quality of material used in paving said tracks, and the kind and locations of poles, shall be under the direction and to the satisfaction of the Superintendent of Streets, and shall be approved by him. Also upon condition that said railway company shall accept this order, and shall file such acceptance with the City Clerk in accordance with the provisions of Statute Law, otherwise it shall be null and void.

The whole work authorized to be done under the provisions of this order shall be completed within one year from the date of the passage of this order.

Passed. Approved by the Mayor December 13, 1909.

A true copy.

Attest: John T. Priest,

City Clerk.

Allied Printing Trades Union Label Council Boston Mass. 21

[Document 155 — 1909.]

ORDINANCES OF 1909 — CHAPTER 11.

CONCERNING

MEAL HOURS OF FIREMEN.

In the Year One Thousand Nine Hundred and Nine.

Be it ordained by the City Council of Boston as follows:

Chapter seventeen of the Revised Ordinances of 1898, as amended by chapter four of the Ordinances of 1905, is hereby further amended in section one by inserting after the words "four days out of five" the words "and who shall be allowed for meals each day either three periods of one hour and fifteen minutes each or two periods of two hours each."

In Board of Aldermen, September 13, 1909.

Passed. Sent down for concurrence.

Frederick J. Brand,
Chairman.

In Common Council, September 30, 1909.

Concurred.

George C. McCabe,
President.

In Board of Aldermen, December 13, 1909.

The foregoing ordinance was again passed, notwithstanding the objections of the Mayor, yeas 11, nay 1. Sent down for concurrence.

Frederick J. Brand,
Chairman.

In Common Council, December 16, 1909.

Passed in concurrence, notwithstanding the objections of the Mayor, yeas 42, nays 2.

George C. McCabe,
President.

A true copy.

Attest: John T. Priest,
City Clerk.

Allied Printing Trades Union Label Council Boston, Mass. 21

[Document 156 — 1909.]

ORDINANCES OF 1909, CHAPTER 12,

CONCERNING

USE OF FIREWORKS, ETC.

In the Year One Thousand Nine Hundred and Nine.

Be it ordained by the City Council of Boston, as follows:

Section 1. It shall be unlawful for any person at any time to discharge or set off anywhere within the city or to have in his possession for such purpose any kind of fireworks, except as hereinafter provided.

Sect. 2. In that part of the city formerly Charlestown, on Bunker Hill Day or the day celebrated as such, and anywhere within the city on Independence Day or the day celebrated as such, it shall be lawful for any person to discharge or set off between the hours of 6 a. m. and 7 p. m. any kind of fireworks and between the hours of 7 p. m. and 10 p. m. fireworks for display only, except as hereinafter provided.

Sect. 3. It shall be lawful for any person to discharge or set off, on days other than those named in Section 2, fireworks for display only, provided he shall be granted a license for that purpose by the mayor and aldermen, except as hereinafter provided.

Sect. 4. It shall be unlawful for any person at any time to place upon the rail of any street or steam railroad or upon any street any cracker, cap or other explosive with the intent that it shall be discharged or exploded by the passage of any street car, steam car or other vehicle.

Sect. 5. It shall be unlawful for any person at any time to discharge or set off any kind of fireworks within three hundred yards of a hospital or building in which a patriotic concert, exhibition or exercises is in progress.

Sect. 6. It shall be unlawful for any person at any time to discharge or set off anywhere within the city, or to have in his possession for such purpose, any toy pistol, toy gun, toy cannon, detonating cane, blank cartridge, firecracker exceeding six inches in length and one inch in diameter, firecracker of any size containing any explosive more powerful than black gunpowder, torpedo exceeding three quarters of an inch in diameter, any substance consisting of chlorate of potash and sulphur, or containing picric acid or picrates or any device for discharging or exploding such substance.

Sect. 7. Any person violating any provision of this ordinance shall be subject to a penalty not exceeding fifty dollars for each offence.

Sect. 8. All ordinances or parts of ordinances inconsistent herewith or contrary hereto are hereby repealed.

In Board of Aldermen, November 29, 1909.

Passed. Sent down for concurrence.

Frederick J. Brand, *Chairman.*

In Common Council, December 16, 1909.

Concurred.

George C. McCabe, *President.*

Approved December 24, 1909.

G. A. Hibbard, *Mayor.*

A true copy.

Attest: John T. Priest, *City Clerk.*

Allied Printing Trades Union Labor Council Boston Mass. 21

[Document 157—1909.]

ORDINANCES OF 1909, CHAPTER 13,

CONCERNING

SALE OF FIREWORKS, ETC.

In the Year One Thousand Nine Hundred and Nine.

Be it ordained by the City Council of Boston, as follows:

Section 1. It shall be unlawful for any person, firm or corporation to sell, offer or expose for sale, to loan or give away to any retail dealer, consumer or user, located within the city, any toy pistol, toy gun, toy cannon, detonating cane, blank cartridge, firecracker exceeding six inches in length and one inch in diameter, firecracker of any size containing any explosive more powerful than black gunpowder, torpedo exceeding three-quarters of an inch in diameter, any substance consisting of chlorate of potash and sulphur or containing picric acid or picrates, or any device for discharging or exploding such substance.

Sect. 2. Any person, firm or corporation violating this ordinance shall be subject to a penalty not exceeding fifty dollars for each offence, and a separate offence shall be regarded as committed for every day during which such person, firm or corporation shall continue such violation.

In Board of Aldermen, November 29, 1909.

Passed. Sent down for concurrence.

Frederick J. Brand, *Chairman.*

In Common Council, December 16, 1909.

Concurred.

George C. McCabe, *President.*

Approved December 24, 1909.

G. A. Hibbard, *Mayor.*

A true copy.

Attest: John T. Priest, *City Clerk.*

Allied Printing Trades Union Label Council 21

[Document 158 — 1909.]

LIST OF PAYMENTS BY THE CITY OF BOSTON TO NATHAN MATTHEWS, SR., AND TO NATHAN MATTHEWS, JR.

City of Boston,
Office of the Mayor, December 27, 1909.

To the Gentlemen of the Board of Aldermen:

I transmit herewith a communication from the Statistics Department containing an answer to your order requesting a list of all sums of money paid by the city to Nathan Matthews, Sr., and Nathan Matthews, Jr., and the purposes for which said sums were paid.

Respectfully,

G. A. Hibbard,
Mayor.

Statistics Department, 73 City Hall,
Boston, December 24, 1909.

Hon. G. A. Hibbard,
Mayor of Boston:

Sir, — On December 13, 1909, in the Board of Aldermen it was "Ordered, That the Statistics Department be requested to furnish this body with a list of all sums of money paid by the City of Boston to Nathan Matthews, Sr., and Nathan Matthews, Jr., and the purposes for which said sums were paid."

In conformity with the foregoing order, I beg to submit the following statements derived from the official records and reports of the City Auditor since 1841:

1. LIST OF PAYMENTS BY THE CITY OF BOSTON, 1853–1874, TO NATHAN MATTHEWS, SR., ESQ.

Date.	Object.	Amount.
1853, February 26	Widening of Union street	$2,907 36
1853, February 26	Widening of Ann street	2,465 36
1865, December 28	Widening of Federal street	2,340 00
1867, April 20	Widening of Williams street	456 00
1867, June 12	Widening of Federal street	7,233 00
1868, May 27	Widening of Williams street	48 00
1869, February 26	Primary Schoolhouse lot on Appleton street	28,465 26
1873, January 8*	Widening of Washington and Malden streets, Chelsea,	3,323 00
1873, April 24	Widening of Federal street	10,031 00
1874, August 1	Engine house and lot on Parker street	11,157 50
	Total	$68,426 48

* Charged to the County of Suffolk.

2. LIST OF PAYMENTS BY THE CITY OF BOSTON, 1891–1905, TO NATHAN MATTHEWS, JR., ESQ.

FOR OFFICIAL SERVICES.

Date.	Object.	Amount.
1891	Salary as Mayor	$10,000 00
1892	Salary as Mayor	10,000 00
1893	Salary as Mayor	10,000 00
1894	Salary as Mayor	10,000 00
1904, June 10	Fee as one of the three arbitrators in the matter of the Electric Lighting Contract	375 00
1904, December 6	Compensation as one of the three members of the Commission on the Height of Buildings, under chapter 333, Acts of 1904	2,000 00
1905, November 27	Compensation as one of the three members of Commission on the Height of Buildings, under chapter 383, Acts of 1905	2,000 00
	Total	$44,375 00

FOR PROFESSIONAL SERVICES.

1. Paid to Nathan Matthews, Jr.

1896, June 11	Retainer in the matter of valuation of portion of the Boston Waterworks to be taken by the Metropolitan Water Board	$1,000 00
1896, August 4	For services in the matter of the taking of the waterworks by the Metropolitan Water Board to date	693 50
1897, January 8	For services in the matter of waterworks taking, under Statute 1895, chapter 488, on account	1,500 00
1898, February 10	For services in the matter of the taking of the waterworks by the Metropolitan Board	2,463 75
1899, May 15	For services in the matter of the taking of the city's waterworks by the Commonwealth, on account	2,500 00
1899, December 23	For services, *re* Boston *v.* Commonwealth on account	2,000 00
		$10,157 25

LIST OF PAYMENTS BY THE CITY OF BOSTON, 1891–1905, TO NATHAN MATTHEWS, JR., ESQ.— *Concluded.*

2. Paid to Matthews & Thompson.

DATE.	Object.	Amount.
1900, September 10..	For professional services of Matthews & Thompson in the preparation, trial and argument of the case for the Park Commission at the investigation of the Board by Special Committee of the Board of Aldermen.....	*$3,850 00
1901, February 15...	For professional services to date in the claim of the City of Boston against the Commonwealth of Massachusetts for the taking of land and water rights by the Metropolitan Water Board, including payment for the services of Messrs. Thompson & Spring, and all persons hired and retained by me to do legal work in or on said claim.....	15,000 00
	Total.....	$18,850 00

* Paid to S. Romney Spring for Matthews & Thompson.

RECAPITULATION.

Paid to Nathan Matthews, Sr., 1853–1874.....		$68,426 25
Paid to Nathan Matthews, Jr.:		
For Official Services, 1891–1905.....	$44,375 00	
For Professional Services, 1896–1901.....	*29,007 25	
		$73,382 25

* Of this sum, $25,157.25 was for services as special counsel *re* the taking by the Commonwealth of Boston's sources of water supply — settled by the Mayor and Law Department in 1901 for $13,000,000.

Very respectfully,

EDWARD M. HARTWELL,
Secretary.

IN BOARD OF ALDERMEN, December 27, 1909.

Ordered printed, and assigned to next meeting.

JOHN T. PRIEST,
City Clerk.

ALLIED PRINTING TRADES UNION LABEL COUNCIL BOSTON, MASS. 21

[Document 159 — 1909.]

AUDITOR'S MONTHLY EXHIBIT.

GENERAL AND SPECIAL APPROPRIATIONS

FOR

1909-1910.

Auditing Department,
City Hall, Boston, January 1, 1910.

To the Mayor, City Council and Heads of Departments:

Sirs, — The undersigned, in compliance with chapter 486, section 25, of the Acts of 1909, and chapter 6, section 7, Revised Ordinances of 1898, herewith presents an exhibit of the General and Special Appropriations for the present financial year of 1909–1910, as shown in the books in his office, January 1, 1910, including the January draft — being twelve months' drafts — exhibiting the original appropriations, the balances brought forward from 1908–1909, the amounts drawn January 1, the total expenditures, and the balance of each appropriation unexpended at that date; also a statement of the Debt, Sinking Funds and Right to Borrow, December 31, 1909.

The January draft comprises special payments and weekly pay rolls during the month of December and pay rolls and bills payable January 1, 1910.

From the balances unexpended will be paid the interest on debt, weekly payments of salaries and wages to January 27, inclusive, special drafts during January, and County of Suffolk Court expenses.

Respectfully submitted,

J. Alfred Mitchell,
City Auditor.

REGULAR DEPARTMENT APPROPRIATIONS.

Object of Appropriations.	Balances from 1908–09.	Revenue received during 1909–10.	Loans issued in 1909–10.	Appropriations, 1909–10 and Transfers.	Total Credits.	January Draft.	Expenditures for 1909–10.	Balances Unexpended.
Art Department	.....	.....	.....	$400 00	$400 00	$1 00	$217 81	$182 19
Assessing Department	.....	.....	.....	169,400 00	169,400 00	16,618 77	169,330 52	69 48
Auditing Department	.....	.....	.....	41,000 00	41,000 00	3,934 26	38,393 99	2,606 01
Bath Department	.....	.....	.....	175,000 00	175,000 00	15,893 39	148,881 27	26,118 73
Board of Aldermen:								
Salaries	.....	.....	.....	21,500 00	21,500 00	1,666 00	20,720 83	779 17
Contingent Expenses	.....	.....	.....	5,000 00	5,000 00	619 25	1,318 62	3,681 38
Building Department:								
Department Expenses	.....	.....	.....	105,000 00	105,000 00	8,200 02	93,940 44	11,059 56
Board of Appeal	.....	.....	.....	5,800 00	5,800 00	50 00	2,799 29	3,000 71
Cemetery Department	.....	$4,306 70	.....	70,000 00	74,306 70	6,044 29	69,095 49	5,211 21
City Clerk Department	.....	.....	.....	45,000 00	45,000 00	3,473 23	40,436 52	4,563 48
City Council:								
City Council Proceedings	.....	.....	.....	15,000 00	15,000 00	849 67	12,753 70	2,246 30
Incidental Expenses	.....	.....	.....	10,000 00	10,000 00	144 28	9,976 19	23 81
City Debt Requirements:								
City Debt	.....	.....	.....	1,597,784 00	1,597,784 00	.....	1,597,784 00	
Interest	$128,000 00	3,131 97	.....	3,240,000 00	3,371,131 97	324,546 85	2,353,664 07	1,017,467 90
City Messenger Department	.....	.....	.....	35,000 00	35,000 00	2,431 93	30,790 19	4,209 81
Clerk of Committees Department	.....	.....	.....	16,250 00	16,250 00	1,360 70	14,265 76	1,984 24
Collecting Department	.....	.....	.....	126,450 00	126,450 00	10,389 56	126,449 97	03
Common Council:								
Salaries of Councilmen	.....	.....	.....	22,500 00	22,500 00	1,850 00	22,327 50	172 50
Contingent Expenses	.....	.....	.....	2,500 00	2,500 00	219 24	958 14	1,541 86
Salaries of Clerk and Assistants	.....	.....	.....	5,400 00	5,400 00	444 74	5,320 98	79 02
Consumptives' Hospital Department	.....	556 35	.....	165,000 00	165,556 35	28,898 34	150,255 91	15,300 44
Carried forward	$128,000 00	$7,995 02	.....	$5,873,984 00	$6,009,979 02	$427,635 52	$4,909,681 19	$1,100,297 83

REGULAR DEPARTMENT APPROPRIATIONS.— *Continued.*

OBJECT OF APPROPRIATIONS.	Balances from 1908–09.	Revenue received during 1909–10.	Loans issued in 1909–10.	Appropriations, 1909–10 and Transfers.	Total Credits.	January Draft.	Expenditures for 1909–10.	Balances Unexpended.
Brought forward	$128,000 00	$7,995 02	.....	$5,873,984 00	$6,009,979 02	$427,635 52	$4,909,681 19	$1,100,297 83
Election Department	.....	.....	.....	160,000 00	160,000 00	12,499 57	125,640 12	34,359 88
Engineering Department	.....	.....	.....	84,000 00	84,000 00	10,407 93	81,015 95	2,984 05
Finance Commission	.....	.....	.....	18,000 00	18,000 00	1,466 05	6,796 83	11,203 17
Fire Department	.....	.....	.....	1,540,567 00	1,540,567 00	128,222 85	1,372,269 85	168,297 15
Health Department	.....	.....	.....	205,000 00	205,000 00	16,258 04	202,045 48	2,954 52
Hospital Department	.....	1,740 04	.....	600,000 00	601,740 04	48,348 16	549,596 60	52,143 44
Children's Institutions Department:								
Placing Out and Office Division	.....	210 00	.....	91,500 00	91,710 00	6,062 51	90,854 56	855 44
Parental School	.....	1,870 67	.....	63,000 00	64,870 67	6,816 04	57,852 49	7,018 18
Suffolk School for Boys	.....	2,955 70	.....	55,000 00	57,955 70	5,427 98	46,371 12	11,584 58
Boston Insane Hospital	.....	.....	.....	.....	.....	.....	135 23	($135.23 to be provided for.)
Institutions Registration Department	.....	.....	.....	20,000 00	20,000 00	502 40	19,944 19	55 81
Boston Infirmary Department:								
Boston Almshouse and Hospital	.....	.....	.....	144,050 00	144,050 00	13,961 48	144,000 62	49 38
Almshouse, Charlestown	.....	.....	.....	17,950 00	17,950 00	1,019 02	17,930 75	19 25
Pauper expenses	.....	.....	.....	13,700 00	13,700 00	2,714 25	13,391 24	308 76
Office expenses	.....	.....	.....	4,500 00	4,500 00	370 87	4,490 83	9 17
Steamer "John Howard"	.....	.....	.....	7,000 00	7,000 00	388 01	6,997 12	2 88
Steamer "Monitor"	.....	.....	.....	25,000 00	25,000 00	1,993 93	24,932 89	67 11
Law Department	.....	.....	.....	50,000 00	50,000 00	3,902 90	47,892 66	2,107 34
Carried forward	$128,000 00	$14,771 43	.....	$8,973,251 00	$9,116,022 43	$687,997 51	$7,721,839 72	$1,394,317 94

REGULAR DEPARTMENT APPROPRIATIONS. — *Continued.*

Object of Appropriations.	Balances from 1908–09.	Revenue received during 1909–10.	Loans issued in 1909–10.	Appropriations, 1909–10, and Transfers.	Total Credits.	January Draft.	Expenditures for 1909–10.	Balances Unexpended.
Brought forward	$128,000 00	$14,771 43	.....	$8,973,251 00	$9,116,022 43	$687,997 51	$7,721,839 72	$1,394,317 94
Library Department	100 00	.....	.....	349,455 00	349,555 00	33,782 79	326,085 54	23,469 46
Market Department	.....	.....	.....	10,901 00	10,901 00	1,101 28	10,600 88	300 12
Mayor:								
Office Expenses, etc.	.....	.....	.....	50,000 00	50,000 00	2,655 58	46,918 95	3,081 05
Public Celebrations	240 00	285 62	.....	31,000 00	31,525 62	.....	30,763 37	762 25
Music Department	.....	.....	.....	19,000 00	19,000 00	930 32	18,153 56	846 44
Overseeing of the Poor Dept.	.....	.....	.....	147,013 00	147,013 00	11,669 17	137,880 02	9,132 98
Park Department	.....	4,896 18	.....	350,000 00	354,896 18	26,552 41	342,451 58	12,444 60
Police:								
Police Department	.....	4,947 15	.....	2,132,907 50	2,137,854 65	172,122 84	1,930,794 73	207,059 92
Licensing Board	.....	.....	.....	37,500 00	37,500 00	2,916 94	34,093 73	3,406 27
Printing Department:								
City Documents, etc.	.....	303 00	.....	47,000 00	47,303 00	7,925 78	43,175 39	4,127 61
Operating Expenses	13,282 30	162,407 25	.....	.....	175,689 55	24,380 47	170,827 16	4,862 39
Public Buildings Department	.....	120 00	.....	192,487 00	192,607 00	20,929 84	158,101 29	34,505 71
Public Grounds Department	.....	15,900 75	.....	140,000 00	155,900 75	10,297 51	127,290 43	28,610 32
Registry Department	.....	.....	.....	37,000 00	37,000 00	2,654 77	29,959 28	7,040 72
Reserve Fund	.....	252 54	.....	65,025 00	65,277 54	6,679 75	48,924 44	16,353 10
Schools:								
School Committee	.....	.....	.....	3,790,032 95	3,790,032 95	343,257 74	3,751,780 50	38,252 45
Pensions to Teachers	62,213 01	.....	.....	65,043 19	127,256 20	901 00	70,288 13	56,968 07
Physical Education	12,147 26	.....	.....	52,034 56	64,181 82	3,916 40	64,156 34	25 48
Schoolhouse Department	.....	.....	.....	342,975 30	342,975 30	26,215 40	341,376 70	1,598 60
Sinking Funds Department	.....	.....	.....	2,500 00	2,500 00	169 00	2,263 08	236 92
Soldiers' Relief Department	.....	.....	.....	250,000 00	250,000 00	18,727 97	236,297 49	13,702 51
Statistics Department:								
Department Expenses	.....	.....	.....	11,200 00	11,200 00	598 76	7,243 92	3,956 08
City Record, Publication of	.....	3 738 90	.....	3,000 00	6,738 90	220 83	595 83	6,143 07
Street Department:								
Central Office	.....	.....	.....	22,782 00	22,782 00	1,952 87	22,320 15	461 85
Bridge Division	.....	995 97	.....	223,786 00	224,781 97	18,402 09	197,149 38	27,632 59
Carried forward	$215,982 57	$208,618 79	.....	$17,345,893 50	$17,770,494 86	$1,426,959 02	$15,871,331 59	$1,899,298 50

REGULAR DEPARTMENT APPROPRIATIONS.— *Concluded.*

OBJECT OF APPROPRIATIONS.	Balances from 1908–09.	Revenue received during 1909–10.	Loans issued in 1909–10.	Appropriations, 1909–10, and Transfers.	Total Credits.	January Draft.	Expenditures for 1909–10.	Balances Unexpended.
Brought forward	$215,982 57	$208,618 79	.....	$17,345,893 50	$17,770,494 86	$1,426,959 02	$15,871,331 59	$1,899,298 50
Ferry Division	.....	.....	.....	230,000 00	230,000 00	15,753 67	204,810 90	25,189 10
Lamp Division	.....	.....	.....	800,000 00	800,000 00	62,559 69	717,097 26	82,902 74
Paving Division	.....	4,130 21	.....	1,150,000 00	1,154,130 21	109,447 58	1,034,445 64	119,684 57
Sanitary Division	.....	.....	.....	663,000 00	663,000 00	59,505 63	590,926 79	72,073 21
Sewer Division	.....	1,135 61	.....	337,000 00	338,135 61	28,667 16	275,840 84	62,294 77
Street Cleaning and Watering Division	.....	.....	.....	605,000 00	605,000 00	38,084 21	518,152 27	86,847 73
Street Laying-Out Dept.	.....	.....	.....	78,000 00	78,000 00	5,735 07	73,825 42	4,174 58
Supply Department	.....	.....	.....	12,500 00	12,500 00	1,175 34	10,034 21	2,465 79
Treasury Department	.....	.....	.....	47,975 00	47,975 00	3,878 75	47,533 34	441 66
Weights and Measures Dept.	.....	.....	.....	24,000 00	24,000 00	1,956 44	21,836 38	2,163 62
Wire Department	.....	.....	.....	55,000 00	55,000 00	4,164 85	50,135 49	4,864 51
County of Suffolk:								
County of Suffolk	.....	.....	.....	1,025,000 00	1,025,000 00	92,126 41	1,011,872 75	13,127 25
County Debt	.....	.....	.....	65,716 00	65,716 00	.....	65,716 00	
County Interest	70 00	.....	.....	132,330 00	132,400 00	20 00	123,099 94	9,300 06
Penal Institutions Dept.:								
House of Correction	.....	354 13	.....	221,000 00	221,354 13	18,253 05	214,066 86	7,287 27
Office Expenses	.....	.....	.....	21,575 00	21,575 00	1,755 51	21,122 52	452 48
	$216,052 57	$214,238 74	.....	$22,813,989 50	$23,244,280 81	$1,870,042 38	$20,851,848 20	$2,392,567 84
Less to be provided for								135 23
								$2,392,432 61

LOAN, REVENUE, AND SPECIAL APPROPRIATIONS.

Object of Appropriations.	Balances from 1908–09.	Revenue received during 1909–10.	Loans issued in 1909–10.	Appropriations, 1909–10.	Total Credits.	January Draft.	Expenditures for 1909–10.	Balances Unexpended.	Loans authorized but not issued
Bath Department:									
Bath house, Charlestown									$30,000 00
Bath house, Dewey beach	$2,000 00				$2,000 00			$2,000 00	
Bath house, North End	12,327 94				12,327 94	$1,464 80	$6,635 27	5,692 67	
Bath house, Orient Heights,									5,000 00
Bath house, Tenean beach,	2,000 00				2,000 00		683 00	1,317 00	
Bathing Establishment, Ward 15	848 08				848 08			848 08	50,000 00
Gymnasium, East Boston									75,000 00
Gymnasium, Ward Building, Ward 8				$15,000 00	15,000 00			15,000 00	
Handball court and shower baths, L Street Bath House									2,500 00
L Street Bath, addition for women									35,000 00
North End Pier, Buildings, etc				10,000 00	10,000 00		422 48	9,577 52	
Cemetery Department:									
Dorchester North Burying Ground, stone wall and fence									6,000 00
Evergreen Cemetery, development of land				13,000 00	13,000 00	412 89	3,870 69	9,129 31	
Evergreen Cemetery, enlargement									40,000 00
Mt. Hope Cemetery, enlargement									40,000 00
Mt. Hope Cemetery, Fence, Paine street				1,400 00	1,400 00			1,400 00	
City Loans, Redemption of		$1,286,600 00			1,286,600 00		1,286,600 00		
Payments to date:									
Redemption of City Debt Proper $833,600						36,000 00			
Redemption of Cochituate Water Debt $453,000									
Consumptives' Hospital Department:									
Buildings and equipment	2,238 32				2,238 32		1,864 80	373 52	
Carried forward	$19,414 34	$1,286,600 00		$39,400 00	$1,345,414 34	$37,877 69	$1,300,076 24	$45,338 10	$283,500 00

LOAN, REVENUE, AND SPECIAL APPROPRIATIONS.— *Continued.*

OBJECT OF APPROPRIATIONS.	Balances from 1908–09.	Revenue received during 1909–10.	Loans issued in 1909–10.	Appropriations, 1909–10.	Total Credits.	January Draft.	Expenditures for 1909–10.	Balances Unexpended.	Loans authorized but not issued
Brought forward	$19,414 34	$1,286,600 00	.....	$39,400 00	$1,345,414 34	$37,877 69	$1,300,076 24	$45,338 10	$283,500 00
Completion of second ward,	.....	.....	.....	.....	.....	.....	.....	.....	10,000 00
Cottage ward for women	.....	.....	.....	.....	.....	.....	.....	.....	15,000 00
Domestic building	.....	.....	.....	.....	.....	.....	.....	.....	100,000 00
Hospital for Consumptives,	146,913 85	.....	.....	.....	146,913 85	12,511 35	90,113 47	56,800 38	
Damages by Dogs, etc.	.....	3,134 68	.....	.....	3,134 68	266 49	3,134 68		
Fire Department:									
Engine 29, Ladder 11 house, alterations *									
Fire station, Lauriat ave. district	.....	.....	.....	.....	.....	.....	.....	.....	15,000 00
Fire station, Oak square and Faneuil section	.....	.....	.....	.....	.....	.....	.....	.....	15,000 00
House and apparatus, Parker Hill	14,972 10	.....	.....	.....	14,972 10	.....	.....	14,972 10	
House, land and apparatus, Forest Hills	32,972 10	.....	.....	.....	32,972 10	1,874 40	12,286 62	20,685 48	
House, land and apparatus, Orient Heights	14,969 10	.....	.....	.....	14,969 10	.....	.....	14,969 10	
Landing for fire boat and quarters for men	11,000 00	.....	.....	.....	11,000 00	.....	10,800 51	199 49	
New fire boat No. 47	59,312 26	.....	.....	.....	59,312 26	.....	56,937 27	2,374 99	
New fire boat	.....	.....	.....	.....	.....	124 24	124 24	($124.24 to be provided for.)	55,000 00
New quarters for fireboat crew, Boston side	.....	.....	.....	.....	.....	.....	.....	.....	15 000 00
Highways, making of	111,707 56	.....	$250,000 00	.....	361,707 56	.....	146,130 67	215,576 89	300,000 00
Payments to date:									
St.Construction,$102,571.45	.....	.....	.....	.....	.....	17,727 84			
Land Damages. 43,559.22	.....	.....	.....	.....	.....	227 00			
Hospital Department:									
Emergency Hospital, East Boston, Equipment	4,606 22	.....	.....	.....	4,606 22	.....	341 09	4,265 13	
Hospital Buildings, Improvements	10,958 68	.....	.....	.....	10,958 68	1,082 81	7 218 75	3,739 93	
New ward for isolated patients	2,130 08	.....	.....	.....	2,130 08	.....	.....	2,130 08	
Carried forward	$428,956 29	$1,289,734 68	$250,000 00	$39,400 00	$2,008,090 97	$71,691 82	$1,627,163 54	$381,051 67	$808,500 00

* All transferred.

LOAN, REVENUE, AND SPECIAL APPROPRIATIONS.—*Continued.*

Object of Appropriations.	Balances from 1908–09.	Revenue received during 1909–10.	Loans issued in 1909–10.	Appropriations, 1909–10.	Total Credits.	January Draft.	Expenditures for 1909–10.	Balances Unexpended.	Loans authorized but not issued
Brought forward	$428,956 29	$1,289,734 68	$250,000 00	$39,400 00	$2,008,090 97	$71,691 82	$1,627,163 54	$381,051 67	$808,500 00
Surgical Out-Patient Department Building	1,296 37				1,296 37			1,296 37	
Ward Building for Measles,	3,661 21				3,661 21	105 00	3,035 97	625 24	
Children's Institutions Department:									
School Building, Parental School	50,000 00				50,000 00		1,471 38	48,528 62	
Insane Hospital Department:									
Land and Buildings									125,000 00
Boston Infirmary Department:									
Mortuary and receiving room, Long Island	86 66				86 66			86 66	
New Boat				30,000 00	30,000 00			30,000 00	
New Boiler, Long Island	2,000 00				2,000 00		1,986 23	13 77	
Wharf, Long Island	860 59				860 59	6 08	151 35	709 24	
Library Department:									
Branch Library, Charlest'n: Estate	15,000 00				15,000 00			15,000 00	
Alterations and completion	15,000 00				15,000 00			15,000 00	
Library Building, Dartmouth street	54,640 44				54,640 44			54,640 44	
Mayor:									
Old Provincial State House,	7,500 00				7,500 00	510 00	4,801 48	2,698 52	
Park Department:									
Public Park Lands	89 75				89 75			89 75	
Ashmont playground, sanitary	4,000 00				4,000 00		75 00	3,925 00	
Billings Field, sanitary and shelter	5,000 00				5,000 00			5,000 00	
Castle Island, sanitary	2,545 49				2,545 49	1,312 96	2,228 02	317 47	
Carried forward	$590,636 80	$1,289,734 68	$250,000 00	$69,400 00	$2,199,771 48	$73,625 86	$1,640,912 97	$558,982 75	$933,500 00

LOAN, REVENUE, AND SPECIAL APPROPRIATIONS. — *Continued.*

OBJECT OF APPROPRIATIONS.	Balances from 1908–09.	Revenue received during 1909–10.	Loans issued in 1909–10.	Appropriations, 1909–10.	Total Credits.	January Draft.	Expenditures for 1909–10.	Balances Unexpended.	Loans authorized but not issued
Brought forward	$590,636 80	$1,289,734 68	$250,000 00	$69,400 00	$2,199,771 48	$73,625 86	$1,640,912 97	$558,982 75	$933,500 00
Charlesbank, addition to building and shower baths	5,000 00				5,000 00			5,000 00	
Charlestown playground, gymnastic apparatus	559 41				559 41		298 18	261 23	
Charlestown playground, sanitary									5,000 00
Columbus Avenue playground, sanitary and lockers									12,000 00
Commonwealth park, sanitary, open-air gymnasium and grading	2,192 12				2,192 12			2,192 12	
Cottage-street playground, gymnastic apparatus, lockers, etc.	692 03				692 03		692 03		
First-street playground, lockers and gymnastic apparatus	1,804 09				1,804 09	100 47	921 10	882 99	
Franklin Field locker building, completion of	8,500 00				8,500 00	1,237 73	7,866 25	633 75	
Marcella-street playground, gymnastic apparatus and shower baths	4,000 78				4,000 78			4,000 78	
Marine Park, Pier-head, completion of	1,667 28				1,667 28			1,667 28	
Mystic playground, sanitary and shelter	5,000 00				5,000 00		75 00	4,925 00	
North Brighton playground, extension of	5,000 00				5,000 00	819 33	819 33	4,180 67	
Playground, Orient Heights	30,000 00				30,000 00	10,000 00	10,000 00	20,000 00	
Carried forward	$655,052 51	$1,289,734 68	$250,000 00	$69,400 00	$2,264,187 19	$85,783 39	$1,661,584 86	$602,726 57	$950,500 00

LOAN, REVENUE, AND SPECIAL APPROPRIATIONS.—*Continued.*

OBJECT OF APPROPRIATIONS.	Balances from 1908–09.	Revenue received during 1909–10.	Loans issued in 1909–10.	Appropriations, 1909–10.	Total Credits.	January Draft.	Expenditures for 1909–10.	Balances Unexpended.	Loans authorized but not issued
Brought forward	$655,052 51	$1,289,734 68	$250,000 00	$69,400 00	$2,264,187 19	$85,783 39	$1,661,584 86	$602,726 57	$950,500 00
Playground, Parker Hill									60,000 00
Playground, Ward 7									25,000 00
Playground, Wards 7 and 9,	16,892 62				16,892 62	44 36	61 16	16,831 46	
Playgrounds, Ward 13							20,402 60	($20,402.60 to be provided for.)	25,000 00
Playground, Ward 16									25,000 00
Playground, Ward 17						1,362 78	72,781 53	($72,781.53 to be provided for.)	80,000 00
Recreation Ground, M, N, East Eighth and East Ninth streets and Columbia road				5,000 00	5,000 00			5,000 00	
Roslindale playground, sanitary							200 00	($200 to be provided for.)	7,500 00
Savin Hill Park	35,000 00				35,000 00	618 85	34,172 28	827 72	
Speedway, Franklin Field, completion of	495 96				495 96		119 50	376 46	
Wood Island Park, band stand				500 00	500 00			500 00	
Wood Island Park, flagpole				500 00	500 00			500 00	
Public Buildings Department:									
City Building, Adams and Arcadia streets, addition,	1,302 72				1,302 72		1,130 26	172 46	
Clock, Peabody square				1,200 00	1,200 00			1,200 00	
Curtis Hall, reconstuction of				50,000 00	50,000 00		3,000 00	47,000 00	
East Boston courthouse and police station									105,000 00
New library building, Ward 22							500 00	($500 to be provided for.)	20,000 00
Public Grounds Department:									
Boston Common, Irrigation system		70,000 00			70,000 00	625 22	625 22	69,374 78	
Boston Common, parade ground, grading and lockers									12,000 00
Carried forward	$708,743 81	$1,359,734 68	$250,000 00	$126,600 00	$2,445,078 49	$88,434 60	$1,794,577 41	$744,509 45	$1,310,000 00

LOAN, REVENUE, AND SPECIAL APPROPRIATIONS. — *Continued.*

Object of Appropriations.	Balances from 1908–09.	Revenue received during 1909–10.	Loans issued in 1909–10.	Appropriations, 1909–10.	Total Credits.	January Draft.	Expenditures for 1909–10.	Balances Unexpended.	Loans authorized but not issued
Brought forward	$708,743 81	$1,359,734 68	$250,000 00	$126,600 00	$2,445,078 49	$88,434 60	$1,794,577 41	$744,509 45	$1,310,000 00
Fence, Joseph Warren Square, Roxbury				1,700 00	1,700 00			1,700 00	
Franklin square, sand gardens and gymnastic apparatus									2,500 00
Independence square, new walks				4,000 00	4,000 00	1,174 86	2,680 47	1,319 53	10,000 00
Rapid Transit:									
Rapid Transit	31,060 65				31,060 65	562 80	17,036 81	14,023 84	141,000 00
Rapid Transit Interest and Sinking-Fund	52 50	578,688 10			578,740 60	99,010 00	296,927 50	281,813 10	
Boston Tunnel and Subway	235,501 38	5,944 15	300,000 00		541,445 53	558,442 69	1,069,330 00	($527,884.47 to be provided for.)	
Cambridge Connection		469 86	350,000 00		350,469 86	20,547 90	69,436 29	281,033 57	
Riverbank Subway	3,154 09				3,154 09	305 94	1,649 07	1,505 02	
School Committee:									
High School of Commerce and School Administration Building						316 18	387 53	($387.53 to be provided for.)	50,000 00
Land and Buildings for Schools	327,558 58		1,000,000 00		1,327,558 58	44,648 58	737,220 31	590,338 27	500,000 00
Sewerage Charges, Repayment of	216 36				216 36			216 36	
Sidewalk Assessments, Repayment of	2,049 01				2,049 01			2,049 01	
South Union Station (Chap. 516, Acts 1896)									425,000 00
Streets:									
Abolishment of Grade Crossings						110 00	12,925 09	($12,925.09 to be provided for.)	
Land and buildings, Sanitary and Street Cleaning Divisions, Dorchester	50,275 85				50,275 85			50,275 85	
Albany Street Bridge				10,000 00	10,000 00			10,000 00	
Carried forward	$1,358,612 23	$1,944,836 79	$1,900,000 00	$142,300 00	$5,345,749 02	$813,553 55	$4,002,170 48	$1,978,784 00	$2,438,500 00

LOAN, REVENUE, AND SPECIAL APPROPRIATIONS. — *Continued.*

OBJECT OF APPROPRIATIONS.	Balances from 1908–09.	Revenue received during 1909–10.	Loans issued in 1909–10.	Appropriations, 1909–10.	Total Credits.	January Draft.	Expenditures for 1909–10.	Balances Unexpended.	Loans authorized but not issued
Brought forward	$1,358,612 23	$1,944,836 79	$1,900,000 00	$142,300 00	$5,345,749 02	$813,553 55	$4,002,170 48	$1,978,784 00	$2,438,500 00
Ashmont Bridge, extension	.....	.....	.....	4,500 00	4,500 00	.....	35 10	4,464 90	
Berkeley Street Bridge	.....	.....	.....	5,500 00	5,500 00	.....	51 94	5,448 06	
Broadway Bridge, rebuilding	889 69	.....	.....	.....	889 69	.....	.....	889 69	37,000 00
Cambridge Bridge	359 26	.....	2,100 00	.....	2,459 26	.....	12,245 87	($9,786.61 to be provided for.)	
Chelsea Bridge, north	.....	.....	.....	5,000 00	5,000 00	.....	.....	5,000 00	
Chelsea Street Bridge	44,704 78	.....	.....	.....	44,704 78	3,147 06	36,158 67	8,546 11	
Congress Street Bridge	24,791 69	.....	.....	.....	24,791 69	959 65	17,371 12	7,420 57	
Footbridge, Dalton street to Boylston street	.....	.....	.....	.....	.....	.....	555 00	($555 to be provided for.)	10,000 00
Footbridge, Washington street to Hyde Park avenue	.....	.....	.....	.....	.....	.....	.....	.....	10,000 00
Granite Avenue Bridge	.....	.....	.....	3,000 00	3,000 00	2,623 35	2,671 35	328 65	
Huntington Avenue Bridge	54,582 26	.....	.....	.....	54,582 26	12,954 17	52,029 76	2,552 50	
Massachusetts Ave. Bridge	9,507 30	.....	.....	.....	9,507 30	.....	7,567 12	1,940 18	
Neponset Bridge, rebuilding	.....	.....	.....	13,000 00	13,000 00	269 00	311 07	12,688 93	
Ferry Improvements	15 60	.....	.....	.....	15 60	.....	.....	15 60	
Street Improvements	77,101 03	4,867 80	.....	.....	81,968 83	1,921 39	81,968 83		
Old Colony avenue, construction of	32,422 61	.....	.....	.....	32,422 61	3,883 22	20,957 73	11,464 88	
Separate systems of Drainage	231,623 71	.....	664,000 00	.....	895,623 71	68,642 01	532,630 40	362,993 31	
Sewerage Works	51,295 77	.....	300,000 00	.....	351,295 77	25,558 02	306,801 94	44,493 83	
Street Laying-Out Dept.:									
Atlantic avenue extension (Chap. 466, Acts 1899)	8,635 08	.....	.....	.....	8,635 08	.....	.....	8,635 08	
Hyde Park avenue, from Ashland street to Hyde Park line	.....	.....	69,000 00	.....	69,000 00	119 70	21,459 66	47,540 34	
Carried forward	$1,894,541 01	$1,949,704 59	$2,935,100 00	$173,300 00	$6,952,645 60	$933,631 12	$5,094,986 04	$2,503,206 63	$2,495,500 00

LOAN, REVENUE, AND SPECIAL APPROPRIATIONS. — *Concluded.*

OBJECT OF APPROPRIATIONS.	Balances from 1908–09.	Revenue received during 1909–10.	Loans issued in 1909–10.	Appropriations, 1909–10.	Total Credits.	January Draft.	Expenditures for 1909–10.	Balances Unexpended.	Loans authorized but not issued
Brought forward	$1,894,541 01	$1,949,704 59	$2,935,100 00	$173,300 00	$6,952,645 60	$933,631 12	$5,094,986 04	$2,503,206 63	$2,495,500 00
Northern avenue and Sleeper street	7,820 31	.....	50,000 00	.....	57,820 31	5,130 15	57,662 96	157 35	
Washington street, West Roxbury (Chap. 574, Acts 1907)	2,390 00	.....	.....	.....	2,390 00	.....	13,358 00	($10,968.00 to be provided for.)	
Water Department [1]	.....	2,252,324 02	.....	.....	2,252,324 02	70,782 88	2,821,981 88	($569,657.86 to be provided for.)	
County of Suffolk:									
Naturalization Fees	5,862 00	68 50	.....	.....	5,930 50	.....	1,000 00	4,930 50	
Penal Institutions Department:									
New House of Correction,	9,123 67	.....	.....	.....	9,123 67	2,000 00	8,636 57	487 10	
House of Correction:									
Machinery and materials for Manufacturing	9,030 10	60,476 50	.....	.....	69,506 60	5,562 29	51,309 78	18,196 82	
Breakwater, etc., Deer Island	.....	50,000 00	.....	.....	50,000 00	8,422 54	28,588 41	21,411 59	
Wall, etc., Deer Island	9,003 45	.....	.....	.....	9,003 45	3,470 22	8,376 61	626 84	
	$1,937,770 54	$4,312,573 61	$2,985,100 00	$173,300 00	$9,408,744 15	$1,028,999 20	$8,085,900 25	$2,549,016 83	$2,495,500 00
Less to be provided for								1,226,172 93	
								$1,322,843 90	

[1] See page 17.

TRUST FUNDS, ETC.

	Balances from 1908–09.	Revenue received during 1909–10.	Total Credits.	January Draft.	Expenditures for 1909–10.	Balances Unexpended.
Fitzgerald Firemen's Gold Medal Fund, Income	$125 75	$15 00	$140 75	.....	.....	$140 75
John Foster Trust Fund	468 28	7 33	475 61	.....	.....	475 61
Franklin Fund	17,469 70	10,713 89	28,183 59	$2,498 36	$22,405 25	5,778 34
Franklin Union	11,006 47	22,174 84	33,181 31	2,663 43	21,972 29	11,209 02
George B. Hyde Bequest	2,555 95	40 00	2,595 95	.....	.....	2,595 95
Hospital Department:						
Lamont G. Burnham Ward	9,192 11	80 91	9,273 02	24 00	9,098 85	174 17
Patrick A. Collins Memorial Library Fund	.....	1,847 30	1,847 30	.....	.....	1,847 30
Wyman Building Fund	150 00	100 00	250 00	.....	244 55	5 45
Children's Institutions Department:						
Sawyer Marcella Street Home Fund, Income	584 03	48 75	632 78	.....	269 62	363 16
Ellen C. Johnson bequest	931 62	105 00	1,036 62	.....	.....	1,036 62
Library Department:						
Trust Funds Income	14,346 37	17,597 10	31,943 47	459 58	13,732 29	18,211 18
Patrick F. Sullivan Library Fund	5,000 00	90 42	5,090 42	.....	48 30	5,042 12
George F. Parkman Fund, Income*	.....	144,036 81	144,036 81	.....	300 00	143,736 81
Phillips Street Fund, Income	3,973 62	350 00	4,323 62	.....	3,932 06	391 56
Police Charitable Fund, Income	1,358 18	7,105 76	8,463 94	609 00	7,419 50	1,044 44
Public Grounds Department:						
Tudor Bequest	296 84	.....	296 84	.....	.....	296 84
Randidge Trust Fund, Income	1,294 61	1,000 00	2,294 61	2 00	2,229 67	64 94
School Committee:						
Bowdoin Dorchester School Fund, Income	1,442 41	90 00	1,532 41	.....	.....	1,532 41
Eastburn School Fund, Income	1,612 10	435 00	2,047 10	.....	.....	2,047 10
Franklin Medal Fund, Income	254 35	35 00	289 35	.....	25 47	263 88
Gibson School Fund, Income	5,066 27	2,167 25	7,233 52	222 09	2,829 08	4,404 44
Horace Mann School Fund, Income	75 49	398 75	474 24	38 85	100 92	373 32
Teachers' Waterston Fund, Income	.....	1,068 79	1,068 79	.....	.....	1,068 79
	$77,204 15	$209,507 90	$286,712 05	$6,517 31	$84,607 85	$202,104 20

*Transferred to Boston Common, irrigation system, $70,000.

REFUNDS, ETC.

OBJECTS.	Balances from 1908–09.	Revenue received during 1909–10.	Total Credits.	January Draft.	Expenditures for 1909–10.	Balances Unexpended.
Blue Hill and other avenues, Assessments protested	.....	$219 89	$219 89	.....	$219 89	
Duplicates and Overpayments	$25,321 44	2,648 03	27,969 47	$112 82	358 54	$27,610 93
Highways, Making of, Street Construction Assessments protested	.....	165 79	165 79	.....	165 79	
Liquor Licenses	.....	9,983 25	9,983 25	.....	9,983 25	
Refunded Taxes	.....	13,966 14	13,966 14	1,191 83	13,966 14	
Residue from Tax Sales, etc	9,202 33	.....	9,202 33	.....	211 44	8,990 89
Sewerage Works, Assessments protested	.....	36 59	36 59	.....	36 59	
Tax Titles	158 02	.....	158 02	.....	.....	158 02
	$34,681 79	$27,019 69	$61,701 48	$1,304 65	$24,941 64	$36,759 84

RECAPITULATION.

	Balances from 1908–09.	Revenue received during 1909–10.	Loans issued in 1909–10.	Appropriations, 1909–10.	Total Credits.	January Draft.	Expenditures for 1909–10.	Balances Unexpended.	Loans authorized but not issued
Regular Department Appropriations	$216,052 57	$214,238 74	.....	$22,813,989 50	$23,244,280 81	$1,870,042 38	$20,851,848 20	$2,392,567 84	
Loan, Revenue and Special Appropriations	1,937,770 54	4,312,573 61	$2,985,100 00	173,300 00	9,408,744 15	1,028,999 20	8,085,900 25	2,549,016 83	$2,495,500 00
Trust Funds, etc	77,204 15	209,507 90	.....	.....	286,712 05	6,517 31	84,607 85	202,104 20	
Refunds, etc	34,681 79	27,019 69	.....	.....	61,701 48	1,304 65	24,941 64	36,759 84	
	$2,265,709 05	$4,763,339 94	$2,985,100 00	$22,987,289 50	$33,001,438 49	$2,906,863 54	$29,047,297 94	$5,180,448 71	$2,495,500 00
	Less to be provided for							1,226,308 16	
								$3,954,140 55	

WATER DEPARTMENT.

	Appropriations for 1909–10.	January Draft.	Expenditures for 1909–10.	Balances Unexpended.
Current Expenses.....	$875,000 00	$70,653 38	$815,377 63	$59,622 37
Interest.....	164,360 00	127 50	142,385 89	21,974 11
	$1,039,360 00	$70,780 88	$957,763 52	$81,596 48
Refunded Rates	.....	2 00	1,394 94	
Metropolitan Water Assessment.....	.....	.....	1,862,823 42	
	.....	$70,782 88	$2,821,981 88	

TRANSFERS OF APPROPRIATIONS, 1909–1910.

From the Appropriation for	To the Appropriation for	Amounts.	Totals.
Emergency Hospital, East Boston, Equipment	Ward Building for Measles,		$3,500 00
Massachusetts Avenue Bridge.	Mystic Playground, Sanitary and Shelter		5,000 00
Massachusetts Avenue Bridge.	North Brighton Playground, extension of		5,000 00
Chelsea Street Bridge	Ashmont Playground, Sanitary		4,000 00
Chelsea Street Bridge	Billings Field, Sanitary and Shelter		5,000 00
Chelsea Street Bridge	Castle Island, Sanitary		2,500 00
Chelsea Street Bridge	Franklin Field, Locker Building, completion of		8,500 00
Reserve Fund	Gymnasium, Ward Building, Ward 8	$10,000 00	
Public Buildings Department,	Gymnasium, Ward Building, Ward 8	5,000 00	15,000 00
Reserve Fund	North End Pier, Buildings, etc.		10,000 00
Reserve Fund	Independence Square, Walks		4,000 00
Reserve Fund	Albany Street Bridge		10,000 00
Reserve Fund	Ashmont Bridge, extension,		4,500 00
Reserve Fund	Berkeley Street Bridge		5,500 00
Reserve Fund	Chelsea Bridge, North		5,000 00
Reserve Fund	Granite Avenue Bridge		3,000 00
Reserve Fund	Mayor, Public Celebrations		1,000 00
Reserve Fund	Statistics Department, City Record, Publication of		3,000 00
Reserve Fund	Evergreen Cemetery, development of land		13,000 00
Street Department, Sewer Division.	Neponset Bridge, rebuilding		13,000 00
Engine 29, Ladder 11 House, Alterations.	House, Land and Apparatus, Forest Hills		3,000 00
Engine 29, Ladder 11 House, Alterations.	Landing for Fireboat and Quarters for Men		1,000 00
School Committee	Schoolhouse Department		3,675 30
Reserve Fund	Printing Department, City Documents, etc.		12,000 00
Reserve Fund	House of Correction		21,000 00
Reserve Fund	Penal Institutions Department, Office Expenses		1,575 00
Carried forward			$162,750 30

From the Appropriation for	To the Appropriation for	Amounts.	Totals.
Brought forward.....	.....	.....	$162,750 30
Reserve Fund.....	Mount Hope Cemetery, Fence, Paine Street.....	.....	1,400 00
Reserve Fund.....	Boston Infirmary Department, New Boat.....	.....	30,000 00
Public Buildings Department,	Curtis Hall, Reconstruction of.....	.....	50.000 00
Public Buildings Department,	Fence, Joseph Warren Square, Roxbury.....	.....	1,700 00
Public Buildings Department,	Clock, Peabody Square....	.....	1,200 00
Boston Almshouse and Hospital.	Almshouse, Charlestown....	.....	950 00
			$248.000 30

CITY AND COUNTY FUNDED DEBT.

Gross funded debt December 31, 1908			$108,484,606 00
Add funded debt issued in 1909			2,986,900 00
			$111,471,506 00
Deduct funded debt paid in 1909			1,311,600 00
Gross funded debt December 31, 1909			* $110,159,906 00
Sinking Funds December 31, 1908		$34,385,217 10	
Receipts during 1909		4,513,105 42	
		$38,898,322 52	
Payments during 1909		1,387,676 72	
		$37,510,645 80	
Betterments, etc., the payments of which are pledged to the payment of debt:			
Betterments, etc.	$563,791 57		
Blue Hill and Other Avenues, assessments	157,135 59		
Highways, Making of, assessments	772,093 92		
		1,493,021 08	
Total redemption means December 31, 1909			39,003,666 88
Net funded debt December 31, 1909			$71,156,239 12
Gross funded debt December 31, 1909			$110,159,906 00
Gross funded debt December 31, 1908			108,484,606 00
Increase			$1,675,300 00
Net funded debt December 31, 1908			$72,476,397 45
Net funded debt December 31, 1909			71,156,239 12
Decrease			$1,320,158 33

	Gross Debt.	Sinking Funds, etc.	Net Debt.
City debt	$86,551,706 00	$32,715,418 78	$53,836,287 22
County debt	*3,591,000 00	1,271,014 84	2,319,985 16
Cochituate water debt,	3,796,500 00	3,267,183 84	529,316 16
	$93,939,206 00	$37,253,617 46	$56,685,588 54
Rapid transit debt	16,220,700 00	1,750,049 42	14,470,650 58
	$110,159,906 00	$39,003,666 88	$71,156,239 12

*Includes $228,000 issued by the Commonwealth under chapter 534 of the Acts of 1906.

CITY AND COUNTY FUNDED DEBT.

December 31, 1909.

Total Funded Debt, City and County, December 31, 1909,			*$110,159,906 00
Less Special Loans (outside of limit) . .	$56,320,000 00		
Cochituate Water Debt,	3,796,500 00		
County Debt (outside of limit) . . .	3,149,000 00		
			63,265,500 00
			$46,894,406 00
Sinking Funds		$37,510,645 80	
Less Special Loans Sinking Funds . . .	$15,093,210 59		
Cochituate Water Sinking Fund . . .	3,267,183 84		
County Courthouse, Sinking Fund . .	1,271,014 84		
		19,631,409 27	
			17,879,236 53
Debt, excluding debts outside of limit and deducting Sinking Funds for said debt			$29,015,169 47

RIGHT TO BORROW.

December 31, 1909.

Right to borrow, under chapter 93, Acts of 1891, as estimated January 13, 1909			$2,674,646 53
Less Loans authorized since (inside of debt limit) February 12, 1909, Land and Buildings for Schools		$500,000 00	
March 11, 1909, Sewerage Works . . .		300,000 00	
March 11, 1909, Separate Systems of Drainage		664,000 00	
May 6, 1909, Various Municipal Purposes:			
BATH DEPARTMENT.			
Bath House, Orient Heights .	$5,000 00		
Gymnasium, East Boston . .	75,000 00		
L Street Bath, Addition for Women	35,000 00		
CONSUMPTIVES' HOSPITAL DEPARTMENT.			
Completion of Second Ward .	10,000 00		
Cottage Ward for Women . .	15,000 00		
Domestic building . . .	100,000 00		
FIRE DEPARTMENT.			
New Fireboat	55,000 00		
New Quarters for Fireboat Crew, Boston side . . .	15,000 00		
Fire Station, Oak square and Faneuil section, Ward 25 .	15,000 00		
Carried forward . .	$325,000 00	$1,464,000 00	$2,674,646 53

* Includes $228,000 issued by the Commonwealth under chapter 534 of the Acts of 1906.

Brought forward . .	$325,000 00	$1,464,000 00	$2,674,646 53
PARK DEPARTMENT.			
Playground, Ward 7 . . .	25,000 00		
Playground, Ward 16 . .	25,000 00		
Charlestown Playground, sanitary	5,000 00		
Roslindale Playground, sanitary,	7,500 00		
Columbus Avenue Playground, sanitary and lockers . .	12,000 00		
PUBLIC BUILDINGS DEPARTMENT.			
East Boston Courthouse and Police Station . . .	80,000 00		
New Library Building, Ward 22 .	20,000 00		
STREET DEPARTMENT, BRIDGE DIVISION.			
Footbridge, Dalton street to Boylston street . . .	10,000 00		
Footbridge, Washington street to Hyde Park avenue . . .	10,000 00		
STREET LAYING-OUT DEPARTMENT.			
Highways, making of . .	300,000 00		
		819,500 00	
May 26, 1909, High School of Commerce and School Administration Building .		50,000 00	
October 13, 1909, Fire Station, Lauriat avenue district		15,000 00	
December 13, 1909, East Boston Courthouse and Police Station, additional . . .		25,000 00	
			2,373,500 00
Right to borrow December 31, 1909			$301,146 53

LOANS AUTHORIZED, BUT NOT ISSUED

December 31, 1909.

Date of Order.	Object.	Inside of Debt Limit.	Outside of Debt Limit.
March 29, 1898..	South Union Station (Chap. 248, Acts 1898).....	$425,000 00	
May 26, 1898....	Cambridge Bridge (Chap.467,Acts 1898).....	.....	*
June 1, 1899.. ..	Sewerage charges, repayment of (Chap. 450, Acts 1899).....	.....	†
June 2, 1899.....	Atlantic-avenue extension (Chap. 466, Acts 1899).....	.....	‡
July 12, 1900....	Broadway Bridge, rebuilding (Chap. 452, Acts 1900).....	37,000 00	
June 27, 1902...	Boston Tunnel and Subway (Chap. 534, Acts 1902).....	.....	§
October 30, 1902,	Various municipal purposes, October 30, 1902, $20,000.		
	BATH DEPARTMENT.		
	Bathing establishment, Ward 15, additional.....	20,000 00	
May 25, 1903....	Northern avenue and Sleeper street (Chap. 381, Acts 1903)...	.....	‖
June 3, 1904.. ..	Soldiers' Field Bridge (Chap. 412, Acts 1904).....	.....	**
March 16, 1905..	Rapid Transit (Chap. 187, Acts 1905).....	.....	$141,000 00
July 29, 1905....	Various municipal purposes, July 29, 1905, $5,000.		
	BATH DEPARTMENT.		
	Bath house and gymnasium, Ninth street, Ward 15.....	5,000 00	
June 23, 1906...	Rapid Transit, Cambridge Connection (Chap. 520, Acts 1906),	.....	***
	Carried forward.....	$487,000 00	$141,000 00

* No limit to amount. Borrowed to date $1,552,900.

† Limited to amount required to repay all sewerage charges collected by the city under chapter 426, Acts 1897. Borrowed to date $415,000.

‡ No limit to amount. Borrowed to date $547,900.

§ No limit to amount. Borrowed to date $8,256,700.

‖ No limit to amount. Borrowed to date $560,000.

** Total expense to Boston and Cambridge not to exceed $120,000.

*** No limit to amount. Borrowed to date $350,000.

LOANS AUTHORIZED, BUT NOT ISSUED.—*Continued.*

Date of Order.	Object.	Inside of Debt Limit.	Outside of Debt Limit.
	Brought forward	$487,000 00	$141,000 00
July 26, 1907	Various municipal purposes, July 26, 1907, $455,500.		
	BATH DEPARTMENT.		
	Bath house, Charlestown	30,000 00	
	Bathing establishment, Ward 15, completion of	25,000 00	
	CEMETERY DEPARTMENT.		
	Mt. Hope Cemetery, enlargement	40,000 00	
	Evergreen Cemetery, enlargement,	40,000 00	
	Dorchester North Burying Ground, stone wall and fence	6,000 00	
	INSANE HOSPITAL DEPARTMENT.		
	Boston Insane Hospital, land and buildings	125,000 00	
	PARK DEPARTMENT.		
	Playgrounds, Ward 13	25,000 00	
	Playground, Ward 17	80,000 00	
	Playground, Parker Hill	60,000 00	
	PUBLIC GROUNDS DEPARTMENT.		
	Independence square, new walks	10,000 00	
	Boston Common, parade ground, grading and lockers	12,000 00	
	Franklin square, sand gardens and gymnastic apparatus	2,500 00	
June 28, 1907	Riverbank Subway (Chap. 573, Acts 1907)		*
January 4, 1908	Handball Court and Shower Baths, L Street Bath House	2,500 00	
Feb. 12, 1909	Land and Buildings for Schools	500,000 00	
May 6, 1909	Various Municipal Purposes, May 6, 1909, $819,500.		
	BATH DEPARTMENT.		
	Bath House, Orient Heights	5,000 00	
	Gymnasium, East Boston	75,000 00	
	L Street Bath, Addition for Women,	35,000 00	
	CONSUMPTIVES' HOSPITAL DEPARTMENT.		
	Completion of Second Ward	10,000 00	
	Cottage Ward for Women	15,000 00	
	Domestic Building	100,000 00	
	Carried forward	$1,685,000 00	$141,000 00

* No limit to amount. Borrowed to date $5,000.

LOANS AUTHORIZED, BUT NOT ISSUED.—*Concluded.*

Date of Order.	Object.	Inside of Debt Limit.	Outside of Debt Limit.
	Brought forward.....	$1,685,000 00	$141,000 00
	FIRE DEPARTMENT.		
May 6, 1909.....	New Fireboat	55,000 00	
	New quarters for Fireboat crew., Boston side.....	15,000 00	
	Fire station, Oak square and Faneuil section, Ward 25.....	15,000 00	
	PARK DEPARTMENT.		
	Playground, Ward 7.....	25,000 00	
	Playground, Ward 16.....	25,000 00	
	Charlestown Playground, sanitary,	5,000 00	
	Roslindale Playground, sanitary..	7,500 00	
	Columbus Avenue Playground, sanitary and lockers.....	12,000 00	
	PUBLIC BUILDINGS DEPARTMENT.		
	East Boston Court House and Police Station.....	80,000 00	
	New Library Building, Ward 22..	20,000 00	
	STREET DEPARTMENT, BRIDGE DIVISION.		
	Footbridge, Dalton street to Boylston street.....	10,000 00	
	Footbridge, Washington street to Hyde Park avenue.....	10,000 00	
	STREET LAYING-OUT DEPARTMENT.		
	Highways, making of.....	300,000 00	
May 26, 1909...	High School of Commerce and School Administration Building (Chap. 446, Acts 1909)....	50,000 00	
Oct. 13, 1909,....	Fire station, Lauriat avenue district.....	15,000 00	
Dec. 13, 1909,...	East Boston Courthouse and Police Station additional.....	25,000 00	
		$2,354,500 00	$141,000 00
	Inside debt limit..$2,354,500 00		
	Outside debt limit, 141,000 00		
	$2,495,500 00		

ALLIED PRINTING TRADES UNION LABEL COUNCIL BOSTON, MASS. 21

[Document 160 — 1910.]

MONTHLY STATEMENT

OF THE

CITY TREASURER

AND OF THE

TREASURER OF THE BOARD OF COMMISSIONERS OF SINKING FUNDS.

Treasury Department,
Boston, January 1, 1910.

Hon. George A. Hibbard,
Mayor of the City of Boston:

Sir, — The undersigned herewith presents a statement of the receipts and payments of the City of Boston and County of Suffolk for the month of December, 1909, being eleven months of the financial year 1909–1910, also of the balance of money remaining in the Treasury December 31, 1909, and where deposited.

A statement of the receipts, payments and resources of the Sinking Funds is appended.

Respectfully submitted,

Charles H. Slattery,
City Treasurer.

RECEIPTS.

	Receipts in December, 1909.		Total Receipts for eleven months of the Financial Year 1909-1910.	
On account of the City of Boston:				
City Collector	.....	$1,388,385 95	.....	$30,655,844 0
City Debt Issued:				
Highways, Making of:				
Highways, Making of, 3½%,	.....	.....	$250,000 00	
Rapid Transit:				
Boston Tunnel and Subway, 3½%	.....	.....	300,000 00	
Cambridge Connection, 3½%	.....	.....	350,000 00	
School Committee:				
Land and Buildings for Schools, 3½%	.....	.....	1,000,000 00	
Streets:				
Cambridge Bridge, 3½%	.....	.....	2,100 00	
Separate Systems of Drainage, 3½%	.....	.....	664,000 00	
Sewerage Works, 3½%	.....	.....	300,000 00	
Street Laying-Out Department:				
Hyde Park Avenue from Ashland Street to Hyde Park Line, 3½%	.....	.....	69,000 00	
Northern Avenue and Sleeper Street, 3½%	.....	.....	50,000 00	2,985,100 00
Interest Accrued on Loans Negotiated	.....	.....	.....	4,004 57
Premium on Loans Negotiated,	.....	.....	.....	90,474 39
Board of Commissioners of Sinking Funds:				
Cancellation of Debt	$36,000 00	.....	$903,100 00	
Redemption of Debt	.....	.....	383,500 00	
		36,000 00		1,286,600 00
Interest on Bank Deposits:				
General Account	$13,515 30	.....	$57,151 21	
Franklin Fund	3 45	.....	202 37	
Franklin Union, Andrew Carnegie Donation	21 82	.....	244 84	
John Foster Trust Fund	66	.....	7 33	
Burnham City Hospital Trust Fund	70	.....	80 91	
Carried forward	$13,541 93	$1,424,385 95	$57,686 66	$35,022,023 00

RECEIPTS.— *Concluded.*

	Receipts in December, 1909.		Total Receipts for eleven months of the Financial Year 1909–1910.	
Brought forward	$13,541 93	$1,424,385 95	$57,686 66	$35,022,023 00
Interest on Bank Deposits:				
P. A. Collins Hospital Memorial Library Fund	4 97	.....	25 69	
P. F. Sullivan Fund, Public Library	10 62	.....	90 42	
George F. Parkman Fund	1,694 09	.....	6,706 26	
		15,251 61		64,509 03
Interest Tailings Account	.....	160 00	.....	1,202 50
Pay Roll Tailings, Settlements with Cashier for parties unpaid	.....	1,544 34	.....	11,729 76
Temporary Loans:				
3¼%	.....	.....	$1,000,000 00	
3⅛%	.....	.....	1,000,000 00	
3%	.....	.....	1,000,000 00	
2¾%	.....	.....	1,000,000 00	
2⅝%	.....	.....	1,000,000 00	
				5,000,000 00
Trust Funds:				
Investment matured, Cemetery Fund:				
Evergreen	.....	.....	$500 00	
City Hospital Funds:				
M. H. F. Carter Fund:				
Income	.....	.....	40 00	
Patrick A. Collins Memorial Library Fund	.....	.....	2,321 61	
Wyman Building Fund	.....	.....	100 00	
Franklin Fund, Sale of Securities	$9,689 02	.....	9,689 02	
George F. Parkman Fund:				
Principal	1,557 50	.....	1,257,698 80	
Income	282 55	.....	207,330 55	
School Funds:				
Horace Mann School for Deaf Mutes	.....	.....	5,315 00	
Sherwin School Graduates Fund	.....	.....	38 50	
		11,529 07		1,483,033 48
		$1,452,870 97		$41,582,497 77
On account of the County of Suffolk:				
City Collector	$17,249 86	.....	$283,752 04	
Pay Roll Tailings	269 89	.....	1,582 94	
		17,519 75		285,334 98
Total Receipts	.....	$1,470,390 72	.....	$41,867,832 75

PAYMENTS.

	Payments in December, 1909.		Total Payments for eleven months of the Financial Year 1909-1910.	
On account of the City of Boston:				
Mayor's Drafts, —				
General Drafts	.....	* $377,487 69	.....	† $10,946,070 08
Pay Roll Drafts	.....	1,063,475 02	.....	11,739,772 63
Special Drafts, —				
Ordinary Payments	$878,823 09	.....	$4,523,856 35	
Interest on City Debt	275,779 35	.....	2,079,910 63	
Interest on Water Debt	127 50	.....	142,385 89	
Interest on Highways, Making of, Debt	48,767 50	.....	273,753 44	
Interest on Rapid Transit Debt	33,827 50	.....	231,745 00	
Interest on Boston Tunnel and Subway Debt	65,182 50	.....	242,899 81	
Interest on Cambridge Connection Debt	.....	.....	6,037 50	
Interest on Riverbank Subway Debt	.....	.....	200 00	
Refunds, —				
Blue Hill and Other Avenues, assessments protested	.....	.....	219 89	
Duplicate and Overpayments to City Collector	112 82	.....	358 54	
Highways, Making of, assessments protested	.....	.....	165 79	
Liquor License Revenue Refunded	.....	.....	9,983 25	
Public Grounds Department, assessments	29 36	.....	29 36	
Public Park Department, assessments	.....	.....	33 74	
Carried forward	$1,302,649 62	$1,440,962 71	$7,511,579 19	$22,685,842 71

*Amount of General Draft through City Auditor's office for December, less advanced on December Draft in November	$378,220 77
Less not paid	3,200 33
	$375,020 44
Add paid on outstanding drafts for current year	2,467 25
	$377,487 69

† Amount of General Drafts through City Auditor's office from February 1, 1909	$10,951,770 27
Less not paid	5,700 19
	$10,946,070 08

PAYMENTS. — *Continued.*

	Payments in December, 1909.		Total Payments for eleven months of the Financial Year 1909-1910.	
Brought forward	$1,302,649 62	$1,440,962 71	$7,511,579 19	$22,685,842 71
Residue Tax Sales	.....	.....	211 44	
Sewerage Works, assessments protested	.....	.....	36 59	
Taxes Refunded	1,191 83	.....	13,966 14	
Water Rates Refunded	2 00	.....	1,394 94	
		1,303,843 45		7,527,188 30
		$2,744,806 16		*$30,213,031 01
Board of Commissioners of Sinking Funds:				
Moneys for Reduction of Debt, from sale of Insane Hospital Property	.....	.....	$1,000,000 00	
Premium on Loans Negotiated	.....	.....	90,474 39	
Revenue Collected	$58,112 91	.....	286,186 01	
		58,112 91		1,376,660 40
Commonwealth of Massachusetts:				
Corporation Tax	.....	.....	$7,967 09	
National Bank Tax	.....	.....	528,146 02	
Liquor License Revenue	$893 52	.....	363,765 48	
State Tax	.....	.....	1,618,650 00	
Abolition of Grade Crossings:				
Sinking Fund	.....	.....	113,861 49	
Interest	.....	.....	12,239 06	
Abolition of Grade Crossings, Tremont st., Boston, and Hyde Park:				
Sinking Fund	.....	.....	31,851 06	
Interest	.....	.....	8,770 00	
Charles River Basin:				
Sinking Fund	.....	.....	93,099 99	
Interest	.....	.....	184,160 48	
Metropolitan Park Loan:				
Sinking Fund	.....	.....	73,830 31	
Interest on Parks	.....	.....	203,283 55	
Cost of Maintenance	.....	.....	260,454 12	
Carried forward	$893 52	$2,802,919 07	$3,500,078 65	$31,589,691 41

* Includes City Debt paid	$833,600 00
Includes Cochituate Water Debt paid	453,000 00
	$1,286,600 00
* Includes Temporary Loan paid	$5,000,000 00

PAYMENTS. — *Continued.*

	Payments in December, 1909.		Total Payments for eleven months of the Financial Year 1909–1910.	
Brought forward	$893 52	$2,802,919 07	$3,500,078 65	$31,589,691 41
Commonwealth of Massachusetts.— *Concluded:*				
Metropolitan Park Loan, Series 2:				
Sinking Fund	.....	.....	14,265 20	
Interest on Parks	.....	.....	39,025 80	
Cost of Maintenance	.....	.....	41,622 90	
Metropolitan Park Loan, Nantasket:				
Cost of Maintenance	.....	.....	15,316 32	
Metropolitan Sewer Loans:				
North System:				
Sinking Fund	.....	.....	9,253 73	
Interest	.....	.....	32,339 53	
Cost of Maintenance	.....	.....	27,968 07	
Metropolitan Sewer Loans:				
South System:				
Sinking Fund	.....	.....	22,824 99	
Interest	.....	.....	120,615 05	
Cost of Maintenance	.....	.....	45,865 11	
Metropolitan Water Loan:				
Sinking Fund	.....	.....	410,584 39	
Interest	.....	.....	1,101,088 38	
Cost of Maintenance	.....	.....	351,150 65	
Washington Street Highway, Construction of:				
Assessment	.....	.....	46,464 88	
Interest	.....	.....	1,393 94	
Wellington Bridge:				
Cost of Maintenance	.....	.....	2,095 95	
		893 52		5,781,953 54
Interest Tailings	.....	120 00	.....	965 00
Old Claims, City Account	.....	185 00	.....	1,028 36
Pay Roll Tailings (payments by Cashier to parties not paid by paymasters)	.....	1,276 12	.....	11,895 12
Trust Funds:				
Investments purchased, —				
Cemetery Funds:				
Dorchester North Burial Ground	.....	.....	$100 00	
Carried forward	.....	$2,805,393 71	$100 00	$37,385,533 43

PAYMENTS. — *Concluded.*

	Payments in December, 1909.		Total Payments for eleven months of the Financial Year 1909-1910.	
Brought forward	.....	$2,805,393 71	$100 00	$37,385,533 43
Cemetery Funds:				
Evergreen	.....	.....	900 00	
Mount Hope	.....	.....	1,100 00	
Public Library Funds:				
Joseph H. Center	.....	.....	14,447 62	
George F. Parkman Fund, principal	.....	.....	641,099 30	657,646 92
Income, etc.:				
City Hospital Funds:				
M. H. F. Carter Fund	.....	.....	.....	40 00
		$2,805,393 71		$38,043,220 35
Payments on account of the County of Suffolk:				
Allowed and certified by Auditor of the County of Suffolk:				
Monthly Requisitions	*$113,905 97	.....	†$1,229,706 95	
Special Drafts, interest on County Debt	20 00	.....	123,099 94	
Special Drafts, other than interest	15,983 04	.....	‡ 65,030 83	
Bail Refunded	.....	.....	550 00	
County fines to complainant,	65 40	.....	995 20	
Old Claims, County Account,	.....	.....	83 80	
Commonwealth of Massachusetts, Massachusetts Highway, Construction of:				
Assessment	.....	.....	11,915 59	
Interest	.....	.....	357 47	
Pay Roll Tailings	272 48	.....	1,046 92	
		130,246 89		1,432,786 70
Total Payments	.....	$2,935,640 60	.....	$39,476,007 05

*Amount of County Requisitions through County Auditor's office for December	$113,005 72
Less not paid	182 84
	$112,822 88
Add paid on outstanding drafts for current year	1,083 09
	$113,905 97
†Amount of County Requisitions through County Auditor's office from February 1, 1909	$1,230,051 69
Less not paid	344 74
	$1,229,706 95
†Includes County Debt paid	$17,000 00
‡Includes County Debt paid	$8,000 00

RECAPITULATION.

Balance February 1, 1909		$2,798,766 34
Receipts for eleven months, City account	$41,582,497 77	
" " " " County account .	285,334 98	
		41,867,832 75
		$44,666,599 09
Payments for eleven months, City account .	$38,043,220 35	
" " " " County account .	1,432,786 70	
		39,476,007 05
Balance December 31, 1909, as shown in detail . . .		$5.190,592 04

Balance of cash on hand December 31, 1909, available for Regular Appropriations, Loans, etc.	$4,057,937 72
Balances, Trust Fund accounts	13,377 43
Balances, Special and Trust accounts	1,119,276 89
	$5,190,592 04

Balance December 31, 1909, per Preceding Statements as follows:

Atlantic National Bank	$100,214 06
Boylston National Bank	35,064 73
Commercial National Bank	50,095 89
Eliot National Bank	75,152 40
First National Bank	221,035 06
First Ward National Bank	35,067 12
Fourth National Bank	125,246 58
Merchants National Bank	173,037 53
Merchants National Bank, sidewalk assessments tailing account	5,032 42
National Bank of Commerce	21,088 31
National Market Bank of Brighton . . .	30,057 53
National Rockland Bank	75,143 85
National Security Bank	25,046 88
National Security Bank, pay roll tailings account	36,538 13
National Shawmut Bank	331,778 84
National Union Bank	150,332 19
Old Boston National Bank	150,319 25
People's National Bank	75,138 70
Second National Bank	230,105 53
South End National Bank	10,015 75
State National Bank	323,492 57
Webster and Atlas National Bank, account No. 1,	371,230 36
Webster and Atlas National Bank, account No. 2,	5,160 58
Webster and Atlas National Bank, account No. 3,	75,753 42
Winthrop National Bank	50,095 89
American Trust Company	125,203 77
Bay State Trust Company	75,138 70
Beacon Trust Company	25,042 81
Boston Safe Deposit and Trust Company . .	94,575 59
City Trust Company	150,328 76
Columbia Trust Company	10,019 18
Carried forward	$3,261,552 38

Brought forward	$3,261,552 38	
Commonwealth Trust Company	150,352 74	
Dorchester Trust Company	10,018 49	
Exchange Trust Company	10,007 53	
Federal Trust Company	75,166 10	
International Trust Company	150,366 44	
Liberty Trust Company	10,015 75	
Mattapan Deposit and Trust Company . .	15,027 74	
New England Trust Company	150,428 08	
Old Colony Trust Company	220,607 48	
Puritan Trust Company	15,023 63	
State Street Trust Company	100,191 78	
United States Trust Company	25,046 23	
		$4,193,804 37
Merchants National Bank, Andrew Carnegie Donation	$11,893 34	
National Bank of Commerce, George F. Parkman Fund	616,599 50	
Boston Safe Deposit and Trust Company, George F. Parkman Fund, Income	203,736 81	
Second National Bank, Franklin Fund . . .	8,306 78	
Commonwealth Trust Company, Burnham City Hospital Building Fund	198 17	
Commonwealth Trust Company, Patrick A. Collins Hospital Memorial Fund . . .	2,347 30	
Federal Trust Company, John Foster Fund .	475 61	
Old Colony Trust Company, P. F. Sullivan Public Library Fund	5,042 12	
		848,599 63
		$5,042,404 00
Cash and cash vouchers in office, including County and other duly authorized payments, in advance of Mayor's and County Auditor's drafts for the same		148,188 04
		$5,190,592 04

Statement of Trust Funds in Custody of City Treasurer.

Babcock Music	$3,110 12
Billings Westerly Cemetery	5,000 00
City Hospital	78,845 47
Dorchester North Burial Ground	3,518 50
Dorchester South Cemetery	698 00
Evergreen Cemetery	15,920 81
Fitzgerald Firemen's Gold Medal	1,000 00
Thomas Fitzgerald	1,100 00
Foss Seventeenth of June and Flag	4,000 00
John Foster	475 61
Franklin, First Part	45,306 78
" Second Part	185,119 52
Franklin Union, Andrew Carnegie Donation	472,382 27
Charles E. French Funds:	
Burial Grounds, Care	10,000 00
Old State House, Repair	3,000 00
Boston Common, Tree	5,000 00
George B. Hyde	4,595 95
Ellen C. Johnson Bequest	4,036 62
John Larkin	200 00
Mount Hope Cemetery	106,005 82
George F. Parkman Fund	1,455,821 97
Phillips Street	20,000 00
Police Charitable	207,550 00
Poor Widows'	3,200 00
Public Library	445,818 92
George L. Randidge	50,000 00
Sawyer Marcella Street Home	2,400 00
School	127,525 93
George L. Thorndike	10,000 00
Permanent School Pension Fund	61,743 36
Public School Teachers' Retirement	288,655 44
Total	$3,622,031 09

Balance Sheet, December 31, 1909, as per Preceding Statement, as follows:

Amount of Funds invested in various securities . . .		$2,746,805 23
Amount of Funds, Cash deposited in Banks and in the custody of the City Treasurer:		
Commonwealth Trust Company, Burnham Hospital Building Fund	$198 17	
Commonwealth Trust Company, Patrick A. Collins Hospital Memorial Fund . . .	2,347 30	
Federal Trust Company, John Foster Fund .	475 61	
Second National Bank, Franklin Fund, First Part	8,306 78	
Merchants National Bank, Franklin Union, Andrew Carnegie Donation	11,893 34	
National Bank of Commerce, George F. Parkman Fund	616,599 50	
Boston Safe Deposit and Trust Company, George F. Parkman Fund, Income . . .	203,736 81	
American Trust Company, Public School Teachers' Retirement Fund	10,505 44	
First National Bank, Permanent School Pension Fund	2,743 36	
Old Colony Trust Company, P. F. Sullivan Public Library Fund	5,042 12	
	$861,848 43	
Cash in custody of City Treasurer:		
Sundry Trust Funds, balances . . .	13,377 43	
		875,225 86
Total amount of Funds December 31, 1909 . . .		$3,622,031 09

DEBT AND SINKING FUND STATEMENT.

Statement of the receipts and payments of the Board of Commissioners of the Sinking Funds for the month ending December 31, 1909, and for eleven months of the financial year 1909–1910, beginning February 1, 1909, and ending January 31, 1910.

	Statement for the month of December, 1909.		Statement for eleven months of the Financial Year 1909-1910.	
Balance of Cash January 31, 1909	.....	.....	.....	$3,214,203 56
Balance of Cash November 30, 1909	.....	$3,195,416 37		
Receipts in 1909–1910:				
Appropriation for Debt	.....	.....	$1,638,500 00	
Interest on Bank Deposits	$7,445 20	.....	59,200 08	
Interest on Investments	41,582 47	.....	866,131 15	
Investments Cancelled	36,000 00	.....	903,100 00	
Investments Matured	.....	.....	1,019,000 00	
Premium on Loans Negotiated,	.....	.....	90,474 39	
Revenue from Betterments, Assessments, etc.	58,112 91	.....	286,186 01	
Revenue from Sale of Insane Hospital Property	.....	.....	1,000,000 00	
		143,140 58		5,862,591 63
		$3,338,556 95		$9,076,795 19
Payments in 1909-1910:				
City Treasurer, —				
Cancellation of Debt	$36,000 00	.....	$903,100 00	
Redemption of Debt	.....	.....	383,500 00	
Investments purchased	1,169,025 30	.....	5,582,602 67	
Interest on investments purchased	12,179 29	.....	46,999 47	
Premium on Investments purchased	14,836 56	.....	54,077 25	
		1,232,041 15		6,970,279 39
Balance of Cash December 31, 1909	.....	$2,106,515 80	.....	$2,106,515 80

TOTAL SINKING FUND DEBT LIABILITIES.

Classification of Debt.	Issued in 1909-10.	Paid in 1909-10.	Outstanding.
Atlantic Avenue Extension Sinking Fund Debt	.....	$14,000 00	$283,900 00
Blue Hill and Other Avenues Sinking Fund Debt	.....	.....	2,260,000 00
Cambridge Bridge Sinking Fund Debt	$2,100 00	.....	1,352,900 00
Charles River Basin Sinking Fund Debt	.....	.....	800,000 00
Fifteen Year Sinking Fund Debt	.....	.....	1,300,000 00
Highways, Making of, Sinking Fund Debt, No. 1	250,000 00	.....	4,343,201 00
Highways, Making of, Sinking Fund Debt, No. 2	.....	97,000 00	7,030,000 00
Improved Sewerage Sinking Fund Debt	.....	.....	500,000 00
New Ferry Landing Sinking Fund Debt	.....	.....	500,000 00
New Public Library Special Sinking Fund Debt	.....	.....	610,000 00
Public Park Sinking Fund Debt	.....	2,000 00	5,479,410 98
Public Park Special Sinking Fund Debt	.....	.....	10,852,500 00
Rapid Transit Debt:			
Rapid Transit Sinking Fund Debt	.....	.....	4,416,000 00
Boston Tunnel and Subway Sinking Fund Debt,	300,000 00	.....	8,256,700 00
Cambridge Connection Sinking Fund Debt	350,000 00	.....	350,000 00
East Boston Tunnel Sinking Fund Debt	.....	.....	3,193,000 00
Charlestown Bridge Sinking Fund Debt, No. 1	.....	.....	750,000 00
Charlestown Bridge Sinking Fund Debt, No. 2	.....	.....	805,000 00
Riverbank Subway Sinking Fund Debt	.....	.....	5,000 00
Schoolhouses Sinking Fund Debt, No. 1	250,000 00	.....	1,005,000 00
Schoolhouses Sinking Fund Debt, No. 2	750,000 00	.....	14,323,525 00
Separate Systems of Drainage S. F. Debt, No. 1	.....	.....	3,300,000 00
Separate Systems of Drainage S. F. Debt, No. 2	664,000 00	.....	919,000 00
Sewerage Loan Sinking Fund Debt, No. 1	.....	.....	8,449,000 00
Sewerage Loan Sinking Fund Debt, No. 2	300,000 00	.....	600,000 00
Stony Brook Improvement Sinking Fund Debt	.....	.....	1,034,000 00
Ten Year Sinking Fund Debt	.....	197,500 00	13,000 00
Twenty Year Sinking Fund Debt	.....	523,100 00	18,207,269 02
Thirty Year Sinking Fund Debt, No. 1	69,000 00	.....	517,000 00
Thirty Year Sinking Fund Debt, No. 2	50,000 00	.....	1,317,000 00
Suffolk County Courthouse Sinking Fund Debt	.....	.....	2,921,000 00
Cochituate Water Sinking Fund Debt	.....	453,000 00	3,796,500 00
Total Liabilities, December 31, 1909	$2,985,100 00	$1,286,600 00	*$109,489,906 00

* Total Sinking Fund Debt Liabilities	$109,489,906 00
Serial Loan Debt (County of Suffolk)	442,000 00
Debt issued by the Commonwealth (chapter 534, Acts 1906) for enlargement of Suffolk County Courthouse	228,000 00
Total Funded Debt	$110,159,906 00

TOTAL RESOURCES.

NAME OF SINKING FUND.	Cash.	Investment.	Total Resources.
Atlantic Avenue Extension	$20,850 10	$263,000 00	$283,850 10
Blue Hill and Other Avenues	24,621 49	956,100 00	980,721 49
Cambridge Bridge	21,425 16	155,050 00	176,475 16
Charles River Basin	17,438 68	59,000 00	76,438 68
Fifteen Year	100,278 48	98,500 00	198,778 48
Highways, Making of, No. 1	235,869 83	760,200 00	996,069 83
Highways, Making of, No. 2	147,653 05	2,257,000 00	2,404,653 05
Improved Sewerage, Special	33,372 96	322,000 00	355,372 96
Money for Reduction of Debt	380,695 55	.....	380,695 55
New Ferry Landing	61,040 87	190,500 00	251,540 87
New Public Library, Special	28,451 82	402,600 00	431,051 82
Public Park	191,367 53	2,644,800 00	2,836,167 53
Public Park, Special	12,799 75	4,788,000 00	4,800,799 75
Rapid Transit:			
Rapid Transit	29,815 16	1,134,000 00	1,163,815 16
Boston Tunnel and Subway	20,103 67	307,300 00	327,403 67
Cambridge Connection	10,775 62	.....	10,775 62
East Boston Tunnel	62,054 97	186,000 00	248,054 97
Charlestown Bridge, No. 1	28,816 27	143,000 00	171,816 27
Charlestown Bridge, No. 2	38,171 89	165,600 00	203,771 89
Schoolhouses, No. 1	39,628 29	113,000 00	152,628 29
Schoolhouses, No. 2	23,249 01	3,054,500 00	3,077,749 01
Separate Systems of Drainage, No. 1	82,531 68	183,000 00	265,531 68
Separate Systems of Drainage, No. 2	29,353 21	13,000 00	42,353 21
Sewerage Loan, No. 1	38,073 40	2,367,000 00	2,405,073 40
Sewerage Loan, No. 2	15,987 88	19,000 00	34,987 88
Stony Brook Improvement	54,794 16	365,400 00	420,194 16
Ten Year	1,546 21	11,000 00	12,546 21
Twenty Year	218,597 70	9,772,740 00	9,991,337 70
Thirty Year, No. 1	19,134 86	117,600 00	136,734 86
Thirty Year, No. 2	9,057 87	126,000 00	135,057 87
Suffolk County Courthouse	51,514 84	1,219,500 00	1,271,014 84
Cochituate Water	57,443 84	3,209,740 00	3,267,183 84
Total Resources, December 31, 1909	$2,106,515 80	$35,404,130 00	$37,510,645 80

CASH ON DEPOSIT IN NATIONAL BANKS AND TRUST COMPANIES.

Atlantic Nat. Bank	$61,145 25	American Trust Co.	$82,160 79
Boylston Nat. Bank	50,210 43	Bay State Trust Co.	66,065 98
Commercial Nat. Bank	47,708 79	Beacon Trust Co.	57,771 02
Eliot Nat. Bank	57,219 99	Boston Safe Deposit and Trust Co.	85,222 19
First Nat. Bank	87,609 33	City Trust Co	88,624 18
First Ward Nat. Bank	34,641 78	Columbia Trust Co.	15,912 09
Fourth Nat. Bank	69,826 34	Commonwealth Trust Co.	86,022 42
Nat. Bank of Commerce	63,709 88	Federal Trust Co.	69,514 90
Nat. Market Bank of Brighton,	24,901 18	International Trust Co.	82,840 30
Nat. Rockland Bank	46,124 20	Mattapan Deposit and Trust Co.	21,864 18
Nat. Security Bank	38,270 76	New England Trust Co.	85,072 50
Nat. Union Bank	76,509 51	Old Colony Trust Co.	90,283 03
Old Boston Nat. Bank	76,853 03	Puritan Trust Co.	20,725 89
Peoples Nat. Bank	47,574 15	State Street Trust Co.	67,513 41
Second Nat. Bank	88,348 70	United States Trust Co.	45,444 14
South End Nat. Bank	10,246 78		$2,049,118 02
State Nat. Bank	88,477 30	Merchants Nat. Bank	57,397 78
Webster and Atlas Nat. Bank	58,733 89		
Winthrop Nat. Bank	55,969 71	Total Deposits, Dec. 31, 1909	$2,106,515 80

CHARLES H. SLATTERY,
Treasurer of the Board of Commissioners of Sinking Funds of City of Boston.

SINKING FUND DEBT DUE IN FINANCIAL YEAR 1909-1910.

CLASSIFICATION OF DEBT.	Due in July, 1909.	Due in October, 1909.	Due in December, 1909.	Total.
Public Park Sinking Fund Debt.....	.....	.....	$2,000 00	$2,000 00
Ten Year Sinking Fund Debt.....	$197,500 00	.....	.....	197,500 00
Cochituate Water Sinking Fund Debt,	64,000 00	$120,000 00	.....	184,000 00
	$261,500 00	$120,000 00	$2,000 00	$383,500 00
Paid during the year.....	261,500 00	120,000 00	2,000 00	* 383,500 00

Amount of Above Sinking Fund Debt, Payable in 1909-1910, and Held by Board of Commissioners of Sinking Funds as Investments.

NAME OF SINKING FUND.	Due in December, 1909.	Total.
Fifteen Year Sinking Fund.....	$2,000 00	$2,000 00

* Debt due and paid.....	$383,500 00
Cochituate Water Debt Cancelled.....	269,000 00
	$652,500 00

FUNDED DEBT.

When Due, and Amount of said Debt Held by the Sinking Funds as Investments.

Due in Financial Year.	Amount of Debt Due.	Amount of Debt held by the Sinking Funds as Investments.
1910-11	$235,000 00	
1911-12	1,892,500 00	$281,000 00
1912-13	2,836,925 00	676,200 00
1913-14	5,176,600 00	1,501,000 00
1914-15	1,694,300 00	1,259,800 00
1915-16	2,987,550 00	1,447,150 00
1916-17	2,786,700 00	982,400 00
1917-18	2,816,000 00	629,000 00
1918-19	2,041,780 00	889,480 00
1919-20	4,596,300 00	659,100 00
1920-21	1,153,000 00	507,300 00
1921-22	3,153,650 00	1,551,100 00
1922-23	4,297,900 00	2,179,500 00
1923-24	2,941,075 00	632,000 00
1924-25	3,219,725 00	655,000 00
1925-26	1,395,000 00	871,500 00
1926-27	1,820,900 00	738,150 00
1927-28	3,241,700 00	865,700 00
1928-29	3,084,650 00	1,682,000 00
1929-30	5,260,800 00	759,000 00
1930-31	2,449,550 00	812,000 00
1931-32	3,070,000 00	3,037,200 00
1932-33	4,425,301 00	1,619,000 00
1933-34	3,300,000 00	1,854,000 00
1934-35	1,801,500 00	897,000 00
1935-36	4,986,000 00	670,500 00
1936-37	5,907,000 00	698,000 00
1937-38	5,380,000 00	2,645,600 00
1938-39	1,613,900 00	250,000 00
1939-40	2,133,000 00	10,000 00
1940-41	250,000 00	
1941-42	456,000 00	456,000 00
1942-43	1,000,000 00	300,000 00
1943-44	1,550,000 00	105,000 00
1944-45	4,892,000 00	422,000 00
1945-46	3,710,700 00	326,000 00
1946-47	1,738,150 00	742,150 00
1947-48	1,540,850 00	851,300 00
1948-49	2,003,900 00	
1949-50	650,000 00	
Totals December 31, 1909	$109,489,906 00	* $34,462,130 00

* Amount of City of Boston Funded Debt held as investment	$34,462,130 00
" " " " " Serial Loan Debt held as investment	442,000 00
" " Commonwealth of Massachusetts Bonds held as investments	500,000 00
Total investments (see page 15)	$35,404,130 00

ALLIED PRINTING TRADES UNION LABEL COUNCIL BOSTON, MASS.

[Document 161 — 1909.]

ORDINANCES OF THE CITY OF BOSTON

PASSED IN THE MUNICIPAL YEAR

1909-1910

CITY OF BOSTON
PRINTING DEPARTMENT
1910

City of Boston,
City Clerk Department, February 7, 1910.

I hereby certify that this document contains true copies of all the Ordinances of the City of Boston passed in the municipal year 1909–1910.

Attest:

John T. Priest,
City Clerk.

Note.—No regulations were passed in the municipal year 1909–1910.

ORDINANCES OF 1909.

* CHAPTER 1.

Concerning Meal Hours of Firemen.

Chapter seventeen of the Revised Ordinances of 1898, as amended by chapter four of the Ordinances of 1905, is hereby further amended in section one by inserting after the words "four days out of five" the words "and who shall be allowed for meals each day either three periods of one hour and fifteen minutes each or two periods of two hours each."

This ordinance, returned by the Mayor to the Common Council with his objections thereto, was again passed by the City Council, in the manner prescribed by law, the date of final action being February 8, 1909.

CHAPTER 2.

Concerning Expenses Incurred by the Mayor.

Section ten of chapter two of the Revised Ordinances of 1898 is hereby amended by inserting in line three after the word "services" the words "with the exception of legal services," so that said section as amended shall read as follows:

"Sect. 10. The mayor may, in the discharge of the duties of his office, incur such expenses for subordinates and other employees, for expert services, with the exception of legal services, for the entertainment of guests, and for other purposes, as he shall deem necessary or proper, *provided, however,* that the total expenditures of his office shall not exceed the amount appropriated therefor."

This ordinance, returned by the Mayor to the Common Council with his objections thereto, was again passed by the City Council in the manner prescribed by law, the date of final action being February 8, 1909.

* See chapter 11, Ordinances of 1909, chapter 315, Acts of 1904, and section 44 of chapter 514, Acts of 1909.

CHAPTER 3.

Concerning Use of Profane Language in Public Places.

Chapter forty-seven of the Revised Ordinances of 1898 is hereby amended in section fifty by inserting after the word "street," in the first line, the words "or other public place," so that said section as amended shall read as follows: "No person shall, in any street or other public place, accost or address another person with obscene or profane language."

[*Approved February 11, 1909.*

CHAPTER 4.

Concerning Admission to the Consumptives' Hospital.

Section two of chapter four of the Ordinances of nineteen hundred and six is hereby amended by striking out in the second, third, fourth and fifth lines thereof the words "have been inhabitants of Boston for at least two years preceding the date of their application for admission to said hospital, preference to be given to those persons having a legal settlement in Boston," and inserting in place thereof the words "are *bona fide* residents of Boston at the time of application for admission to the said hospital."

[*Approved February 16, 1909.*

CHAPTER 5.

Concerning Water Regulations.

Section six of chapter forty-two of the Revised Ordinances of 1898, as amended by chapter twelve of the Ordinances of 1908, is hereby further amended as follows:

In clause 5 of the regulations contained in said section by striking out the words "may cause a meter to be removed and the water to be furnished by annual rates," and inserting in place thereof the words "and if a water taker declines to have a meter placed on his premises shall cause the water to be shut off from the same," so that said clause, as amended, will read as follows:

"5. The water commissioner may, in his discretion, cause a meter to be placed on the premises of any water taker, and the water to be furnished by meter rates, and if a water taker declines to have a meter placed on his premises shall cause the water to be shut off from the same; may, without notice, cause the water to be shut off from any premises, or require the use of water for any purpose designated by him to be stopped; and may — if any water taker, whether supplied through an independent service pipe, or a service pipe used in common with another, violates any of these regulations — cause the water to be shut off from all premises supplied by such pipe, until satisfied that the regulations will be observed, and all amounts due for water have been paid to the city collector, together with such further sum, not exceeding ten dollars, as said collector may require."

[*Approved April 7, 1909.*

CHAPTER 6.

CONCERNING INTERFERENCE WITH WATER METERS.

Chapter forty-seven of the Revised Ordinances of 1898 is hereby amended in section sixty-nine by adding thereto the following words: "Nor shall any person interfere in any way with the registering apparatus of any water meter put in by the City of Boston or damage or injure in any way such meter." [*Approved April 7, 1909.*

CHAPTER 7.

CONCERNING HAWKERS AND PEDDLERS.

Section 86 of chapter 47 of the Revised Ordinances of 1898 as amended by chapter 10 of the Ordinances of 1908 is hereby further amended by inserting after the words "*provided, however,*" in the thirteenth and fourteenth lines thereof the following words: "that the presence on the team, cart or person of said hawker or peddler of unsealed weights or measures shall terminate permission to hawk or peddle under said registration; and *further provided,*" and by striking out the words "*further provided*" in the fifteenth and sixteenth lines thereof, so that said section 86 as amended will read as follows:

"Section 86. No person shall hawk or peddle any of the articles enumerated in chapter 345 of the Acts of 1906 until

he has recorded with the board of health his name and residence and, if he hawks or peddles any articles which are sold by weight or measure, a certificate from the sealer of weights and measures that all weights, measures and balances to be used by him have been properly inspected and sealed, and has been assigned by said board a number; *provided, however,* that the presence on the team, cart or person of said hawker or peddler of unsealed weights or measures shall terminate permission to hawk or peddle under said registration; and *further provided,* that the foregoing provisions shall not apply to minors licensed by the mayor and aldermen, and that the mayor and aldermen may restrain the sale by minors of any or all such articles."

[*Approved April 20, 1909.*

CHAPTER 8.

Concerning Dogs on Boston Common.

Chapter forty-seven of the Revised Ordinances of 1898, as amended by chapter two of the Ordinances of 1900 and by chapter four of the Ordinances of 1903, is hereby further amended by inserting in the sixty-eighth section after the word "charge," in line five, the words "except dogs on Boston Common." [*Approved August 2, 1909.*

CHAPTER 9.

Concerning Automobiles Owned by the City.

All automobiles owned by the City of Boston shall be painted a uniform distinctive color, bearing on each side the words "City of Boston" and also a designation in words showing by which department said automobiles are used. And it is further provided that all such automobiles shall be registered in the name of the City of Boston.

[*Approved August 3, 1909.*

CHAPTER 10.

Concerning the "City Record."

Section 1. Section two of chapter thirty-seven of the Revised Ordinances of 1898 is hereby amended so as to read as follows: "Said board shall publish once a week an official

gazette of the city, to be designated the 'City Record.' Said publication shall contain matters set forth in sections 29 and 30 of chapter 486 of the Acts of 1909 and such other matters as may be directed by the mayor. Said publication shall be distributed and sold under the direction of the mayor, the price of single copies being five cents and the yearly subscription price one dollar, payable in advance. The price to be paid by the departments for advertising in said publication shall be fixed by the city auditor with the approval of the mayor, and the sums so received shall be used to defray the expense of said publication."

[*Approved August 9, 1909.*

CHAPTER 11.

CONCERNING MEAL HOURS OF FIREMEN.

Chapter seventeen of the Revised Ordinances of 1898, as amended by chapter four of the Ordinances of 1905, is hereby further amended in section one by inserting after the words "four days out of five" the words "and who shall be allowed for meals each day either three periods of one hour and fifteen minutes each or two periods of two hours each."

This ordinance, returned by the Mayor to the Board of Aldermen with his objections thereto, was again passed by the City Council in the manner prescribed by law, the date of final action being December 16, 1909.

CHAPTER 12.

CONCERNING USE OF FIREWORKS, ETC.

SECTION 1. It shall be unlawful for any person at any time to discharge or set off anywhere within the city or to have in his possession for such purpose any kind of fireworks, except as hereinafter provided.

SECT. 2. In that part of the city formerly Charlestown, on Bunker Hill Day or the day celebrated as such, and anywhere within the city on Independence Day or the day celebrated as such, it shall be lawful for any person to discharge or set off between the hours of 6 a. m. and 7 p. m. any kind of fireworks and between the hours of 7 p. m. and 10 p. m. fireworks for display only, except as hereinafter provided.

Sect. 3. It shall be lawful for any person to discharge or set off on days other than those named in Section 2, fireworks for display only, provided he shall be granted a license for that purpose by the mayor and aldermen, except as hereinafter provided.

Sect. 4. It shall be unlawful for any person at any time to place upon the rail of any street or steam railroad or upon any street any cracker, cap or other explosive with the intent that it shall be discharged or exploded by the passage of any street car, steam car or other vehicle.

Sect. 5. It shall be unlawful for any person at any time to discharge or set off any kind of fireworks within three hundred yards of a hospital or building in which a patriotic concert, exhibition or exercises is in progress.

Sect. 6. It shall be unlawful for any person at any time to discharge or set off anywhere within the city, or to have in his possession for such purpose, any toy pistol, toy gun, toy cannon, detonating cane, blank cartridge, firecracker exceeding six inches in length and one inch in diameter, firecracker of any size containing any explosive more powerful than black gunpowder, torpedo exceeding three-quarters of an inch in diameter, any substance consisting of chlorate of potash and sulphur, or containing picric acid or picrates or any device for discharging or exploding such substance.

Sect. 7. Any person violating any provision of this ordinance shall be subject to a penalty not exceeding fifty dollars for each offence.

Sect. 8. All ordinances or parts of ordinances inconsistent herewith or contrary hereto are hereby repealed.

[*Approved December 24, 1909.*

CHAPTER 13.

Concerning Sale of Fireworks, Etc.

Section 1. It shall be unlawful for any person, firm or corporation to sell, offer or expose for sale, to loan or give away to any retail dealer, consumer or user, located within the city, any toy pistol, toy gun, toy cannon, detonating cane, blank cartridge, firecracker exceeding six inches in length and one inch in diameter, firecracker of any size containing any explosive more powerful than black gunpowder, torpedo exceeding three-quarters of an inch in diameter, any substance

consisting of chlorate of potash and sulphur or containing picric acid or picrates, or any device for discharging or exploding such substance.

SECT. 2. Any person, firm or corporation violating this ordinance shall be subject to a penalty not exceeding fifty dollars for each offence, and a separate offence shall be regarded as committed for every day during which such person, firm or corporation shall continue such violation.

[*Approved December 24, 1909.*

CHAPTER 14.

CONCERNING HOUSE DIRT AND OTHER REFUSE.

Section eighteen of chapter forty-seven of the Revised Ordinances of 1898 is hereby further amended by inserting after the word "matter," in the third line, the words "or interfere with the receptacles containing same," and by adding, at the end of said section, the following:

"or place outside of any building or premises for removal any light refuse or rubbish that is likely to be scattered or blown about unless same is properly packed, bundled or otherwise secured." [*Approved January 22, 1910.*

ALLIED PRINTING TRADES UNION LABEL COUNCIL BOSTON, MASS. 21

[Document 162 — 1910.]

AUDITOR'S QUARTERLY STATEMENT OF MONEY EXPENDED BY THE MAYOR AND THE CITY COUNCIL FOR CONTINGENT EXPENSES.

City of Boston, Auditing Department,
City Hall, January 1, 1910.

To the City Council:

Gentlemen,— The undersigned, in compliance with chapter 486, section 25 of the Acts of 1909, herewith presents a statement of the amounts expended by the Mayor and the City Council for contingent expenses for the quarter ending January 1, 1910.

Respectfully submitted,

J. Alfred Mitchell,
City Auditor.

The Mayor, Office Expenses, Etc.

Payments from October 1, 1909, to January 1, 1910, Inclusive.

Salaries:		
Mayor, George A. Hibbard . .	$2,500 05	
Secretary, James C. White . .	997 23	
Assistant Secretary, William A. Boudrot	301 40	
Assistant Secretary, John M. Casey,	623 35	
Chief Clerk, Timothy A. Butler .	128 57	
Stenographers	573 30	
Messengers	445 87	
Telephone operators . . .	174 59	
		$5,744 36
Carried forward		$5,744 36

Brought forward	$5,744 36
Expert services	1,600 00
Printing	843 24
Automobile expenses	645 73
Office expenses and small items	340 43
Telephone service	251 13
Books, papers, etc.	164 44
Stationery	128 68
Postage	102 32
Messenger service and telegrams	98 25
"1915" exhibit	71 50
Stenographic work, indexing, etc.	10 10
Carriage hire and traveling expenses	939 10
Entertaining guests	996 05
	$11,935 33

Payments to October 1, 1909, inclusive	$34,983 62
Payments for quarter ending January 1, 1910	11,935 33
Total payments for financial year, 1909–10 to January 1, 1910, inclusive	$46,918 95

Board of Aldermen, Contingent Expenses.

Payments from October 1, 1909, to January 1, 1910, Inclusive.

Expense of hearings	$563 05
Telephone service	56 33
Messenger service	41 82
Advertising	37 07
Traveling expenses	15 00
Printing	7 75
Stationery, papers, etc.	3 00
	$724 02

Payments to October 1, 1909, inclusive,	$594 60
Payments for quarter ending January 1, 1910	724 02
Total payments for financial year 1909–10 to January 1, 1910, inclusive	$1,318 62

COMMON COUNCIL, CONTINGENT EXPENSES.

Payments from October 1, 1909, to January 1, 1910, Inclusive.

Photographs of Council of 1908	$300 00
Expense of hearings	155 20
Telephone service	64 39
Stationery, papers, etc.	20 00
	$539 59

Payments to October 1, 1909, inclusive,	$418 55
Payments for quarter ending January 1, 1910	539 59
Total payments for financial year 1909–10 to January 1, 1910, inclusive	$958 14

ALLIED PRINTING TRADES UNION LABEL COUNCIL BOSTON MASS 21

[Document 163 — 1909.]

CITY COLLECTOR'S

MONTHLY STATEMENT

FOR THE MONTH OF

DECEMBER, 1909.

Collecting Department,
Boston, January 1, 1910.

Hon. George A. Hibbard,
Mayor of the City of Boston:

Sir, — The undersigned presents herewith a statement of the receipts in this department, on account of the City of Boston and the County of Suffolk, during the month ended December 31, 1909, and the several accounts to which said receipts have been credited.

Respectfully submitted,

Charles R. Brown,
City Collector.

	Receipts in December, 1909.		Total Receipts for eleven months ended December 31, 1909.
REVENUE TO BE CREDITED TO APPROPRIATIONS:			
Abolishment of Grade Crossings, 1909-10.....	$2,514 61		$2,964 61
Bowdoin Dorchester School Fund Income,	.....	.....	90 00
Cemetery Department:			
Income on French Fund,	.....	.....	400 00
Evergreen Cemetery....	30 75		446 78
Mt. Hope Cemetery.....	134 88		3,263 80
Dorchester North Cemetery.....	5 50		90 87
Dorchester South Cemetery.....	.....	.....	17 75
Westerly Cemetery.....	.....	.....	87 50
City Record, 1909-10.....	114 00		3,738 90
Consumptives' Hospital Department.....	355 00		556 35
Eastburn School Fund Income.....	17 50		435 00
Ellen C. Johnson Fountain Fund Income....	.....	.....	105 00
Fitzgerald Fireman's Gold Medal Fund Income..	.....	.....	15 00
Franklin Fund.....	.....	.....	822 50
Franklin Medal Fund Income.....	.....	.....	35 00
Franklin Union, A. Carnegie Donation.....	5,200 00		21,930 00
Geo. B. Hyde Bequest....	.....	.....	40 00
Gibson School Fund Income.....	.....	.....	1,567 25
Rent, 1909-10.....	.....	.....	600 00
Hospital Department:			
Income on Funds.....	8 75		1,740 04
Horace Mann School Fund Income.....	.....	.....	83 75
Carried forward.....	$8,380 99	.....	$39,030 10

	Receipts in December, 1909.		Total Receipts for eleven months ended December 31, 1909.
Brought forward	$8,380 99	.....	$39,030 10
Children's Institutions Department:			
Parental School:			
1909-10	.....	.....	1,549 05
1908-09	.....	.....	321 62
Placing Out Department, 1909-10	.....	.....	210 00
Suffolk School for Boys, 1909-10	482 45		2,417 80
1908-09	.....	.....	537 90
Library Department Trust Fund Income	346 50		17,597 10
Park Department:			
1909-10	437 98		4,856 06
Gypsy and Brown-tail Moths, Suppression, 1906	8 59		40 12
Phillips Street Fund Income	.....	.....	350 00
Police Department:			
1909-10	.....	.....	4,486 95
1908-09	.....	.....	460 20
Police Charitable Fund Income	122 50		7,105 76
Printing Department:			
Printing, etc., 1909-10	15,438 70		141,184 03
1908-09	.....	.....	6,855 73
Postage, 1909-10	1,979 12		12,435 61
1908-09	.....	.....	936 48
Sale of waste paper, etc., 1909-10	159 49		945 40
Sale of bookcase, 1909-10,	.....	.....	50 00
City Documents, 1909-10,	5 00		303 00
Public Buildings, 1909-10,	.....	.....	120 00
Public Celebrations	.....	.....	285 62
Carried forward	$27,361 32	.....	$242,078 53

	Receipts in December, 1909.		Total Receipts for eleven months ended December 31, 1909.
Brought forward.....	$27,361 32		$242,078 53
Public Grounds, 1909-10...	.....	.....	258 82
Income on French Fund,	.....	.....	200 00
Gypsy and Brown-tail Moths, Suppression, 1909.....	836 86		6,271 82
1908.....	150 53		5,185 18
1907.....	109 13		3,984 93
Randidge Trust Fund Income.....	.....	.....	1,000 00
Rapid Transit, Boston Tunnel and Subway, 1909-10.....	.....	.....	78 77
Rapid Transit, Interest and Sinking Fund:			
Rents:			
Subway, 1909-10.....	.....	.....	149,937 27
Subway Alterations, 1909-10.....	.....	.....	8,872 77
Boston Tunnel and Subway, 1909-10.....	.....	.....	257,643 48
1908-09.....	.....	.....	3,145 59
Tolls, E. Boston Tunnel, 1909-10.....	.....	.....	111,335 47
Rents, 1909-10.....	53,216 16		53,216 16
Reserve Fund	24 53		252 54
Sawyer Marcella St. Home Fund Income.....	.....	.....	48 75
Street Department:			
Bridge Division, 1909-10	833 80		995 97
Paving Division:			
Labor, etc., 1909-10....	81 42		911 17
1908-09....	.....	.....	238 98
1906-07....	.....	.....	300 00
Inspectors' Services, 1909-10.....	181 38		2,272 38
Carried forward.....	$82,795 13	.....	$848,228 68

	Receipts in December, 1909.		Total Receipts for eleven months ended December 31, 1909.
Brought forward.....	$82,795 13	.....	$848,228 68
Paving Division:			
1908-09.....	.....	.....	54 00
Sale of Edgestones, 1909-10.....	.....	.....	50 73
1908-09.....	.....	.....	91 80
Sale of Material, 1909-10.....	99 81		161 40
1908-09.....	.....	.....	19 25
Sale of Gravel, 1909-10,	.....	.....	1 70
Sale of paving blocks,	9 80		9 80
Sale of sand.....	1 00		1 00
Use of Steam Roller..	.....	....	18 00
Street Improvements, 1908-09.....	.....	.....	4,867 80
Sewer Division:			
Labor, etc., 1909-10....	49 13		159 01
" " 1908-09....	.....	.....	226 76
Sale of Material, 1909-10.....	.....	.....	449 46
1908-09.....	137 92		141 52
Catch-basins, 1909-10..	.....	.....	158 86
Teachers' Waterston Fund Income	.....	.....	1,068 79
Cochituate Water Works:			
Water Rates, 1910.....	1,061 00		1,135 00
" " 1909.....	12,707 45		2,178,617 28
" " 1908.....	110 50		14,130 89
" " 1907.....	.....	.....	644 40
Off and On for non-pay't,	82 00		1,462 00
Fees	37 61		2,805 67
Miscellaneous:			
Off and On for repairs, 1909-10.....	146 00		1,761 00
Carried forward.....	$97,237 35	.....	$3,056,264 70

	Receipts in December, 1909.		Total Receipts for eleven months ended December 31, 1909.	
Brought forward.....	$97,237 35	.....	$3,056,264 70	
Miscellaneous:				
Labor, 1909-10.....	162 11		5,140 50	
1908-09.....	.....	.....	6,628 37	
Elevator and standpipes, 1909-10.....	310 62		4,426 72	
1908-09.....	.....	.....	282 75	
Difference on main pipes, 1909-10.....	359 00		359 00	
Cochituate Water Works:				
Service pipes and repairs, 1909-10.....	3,142 68		27,957 14	
1908-09.....	.....	.....	129 04	
Sale of Old Material, 1909-10.....	550 35		4,807 25	
Sale of Hay.....	.....	.....	15 00	
Sale of Merchandise, 1909-10.....	12 11		149 53	
1908-09.....	.....	.....	52 50	
Interest, 1909-10.....	32 22		261 16	
Use of West Roxbury Pumping Station, 1909-10.....	.....	.....	794 82	
Conscience Money, 1909-10.....	.....	.....	155 00	
Board of Horse, 1909-10	.....	.....	234 00	
Rents.....	.....	.....	100 00	
Sale of horses, 1909-10	275 00	$102,081 44	275 00	$3,108,032 48
COUNTY OF SUFFOLK.				
House of Correction, D.I.:				
Regular, 1909-10.....	.....	.....	$354 13	
M. & M., 1909-10.....	.....	.....	35,643 17	
1908-09.....	$753 80		3,108 46	
Edgestone, 1909-10.....	117 60		21,724 87	
Carried forward.....	$871 40	$102,081 44	$60,830 63	$3,108,032 48

	Receipts in December, 1909.		Total Receipts for eleven months ended December 31, 1909.	
Brought forward.....	$871 40	$102,081 44	$60,830 63	$3,108,032 48
Naturalization.....	68 50		68 50	
		939 90		60,899 13
SINKING FUNDS.				
Betterments:				
Blue Hill and Other Avenues:				
Columbus Avenue, 1902-03.....	$179 58		$10,455 47	
Interest on Columbus Avenue.....	99 77		1,042 91	
Huntington Avenue, 1903-04.....	39 21		1,955 26	
Interest on Huntington Avenue.....	21 79		833 03	
Carleton Street, 1905-06,	.....	.....	66 67	
Interest on Carleton Street.....	.....	.....	9 00	
South Union Station, 1900-01.....	.....	.....	12,506 85	
Interest on South Union Station.....	.....	.....	244 18	
Parkway, West Roxbury, 1894-95.....	.....	.....	150 00	
Interest on Parkway, West Roxbury.....	.....	.....	100 00	
Belgrade Avenue, 1907-08.....	87 10		1,547 64	
Interest on Belgrade Avenue.....	31 78		219 22	
Dorchester St., 1906-07..	26 95		682 80	
Interest on Dorchester Street.....	8 62		155 22	
Rutherford Avenue, 1905-06.....	.....	.....	132 10	
Interest on Rutherford Avenue.....	.....	.....	53 58	
Hyde Park Avenue, 1907-08.....	551 59		1,933 38	
Carried forward.....	$1,046 39	$103,021 34	$32,087 31	$3,168,931 61

	Receipts in December, 1909.		Total Receipts for eleven months ended December 31, 1909.	
Brought forward	$1,046 39	$103,021 34	$32,087 31	$3,168,931 61
Interest on Hyde Park Avenue	175 37		567 06	
Highways, Making of:				
Sewer Assessments, 1904–05	74 31		898 67	
1903–04	71 22		164 69	
1898–99	30 80		1,141 98	
1897–98	24 54		607 91	
1896–97			370 64	
1895–96			8 04	
1894–95			26 49	
Interest on Sewer Assessments	60 57		1,511 79	
Construction of Aberdeen Street			220 34	
Interest on Construction of Aberdeen Street			122 45	
Construction of Ainsley Street			67 16	
Interest on Construction of Ainsley Street			38 31	
Construction of Albany and Northampton Streets			29 25	
Interest on Construction of Albany and Northampton Streets			16 25	
Construction of Alexander Street			355 69	
Interest on Construction of Alexander Street			127 32	
Construction of Amory Street			8 14	
Interest on Construction of Amory Street			4 52	
Construction of Andrews Street			34 23	
Interest on Construction of Andrews Street			19 01	
Carried forward	$1,483 20	$103,021 34	$38,427 25	$3,168,931 61

	Receipts in December, 1909.		Total Receipts for eleven months ended December 31, 1909.	
Brought forward.....	$1,483 20	$103,021 34	$38,427 25	$3,168,931 61
Construction of Angell Street	.....	.....	207 35	
Interest on Construction of Angell Street.....	.....	.....	48 29	
Construction of Annabel Street.....	.....	.....	281 41	
Interest on Construction of Annabel Street.....	.....	.....	61 75	
Construction of Arcadia Park	.....	.....	347 66	
Interest on Construction of Arcadia Park.....	.....	.....	1 41	
Construction of Aspinwall Road.....	69 54		721 18	
Interest on Construction of Aspinwall Road...	28 57		61 35	
Construction of Ashley Street.....	37 80		64 38	
Interest on Construction of Ashley Street.....	21 00		35 77	
Construction of Astor Street.....	.....	.....	25 68	
Interest on Construction of Astor Street.....	.....	.....	14 28	
Construction of Athelwold Street.....	.....	.....	21 00	
Interest on Construction of Athelwold Street..	.....	.....	11 67	
Construction of Atherstone Street.....	.....	.....	109 32	
Interest on Construction of Atherstone Street.	.....	.....	39 91	
Construction of Bakersfield Street	9 90		424 59	
Interest on Construction of Bakersfield Street.	4 02		28 05	
Construction of Barry Street.....	20 25		339 58	
Interest on Construction of Barry Street.....	11 25		125 27	
Carried forward.....	$1,685 53	$103,021 34	$41,397 15	$3,186,913 61

	Receipts in December, 1909.		Total Receipts for eleven months ended December 31, 1909.	
Brought forward.....	$1,685 53	$103,021 34	$41,397 15	$3,168,931 61
Construction of Barrington Street.....	.....	.....	57 67	
Interest on Construction of Barrington Street..	.....	.....	32 05	
Construction of Bayswater Street.....	295 49		295 49	
Construction of Belmore Terrace.....	.....	.....	23 21	
Interest on Construction of Belmore Terrace...	.....	.....	12 89	
Construction of Belvidere Street.....	.....	.....	199 34	
Interest on Construction of Belvidere Street...	.....	.....	110 76	
Construction of Bennington Street.....	493 18		9,465 96	
Interest on Construction of Bennington Street..	94 30		754 60	
Construction of Berkeley Street.....	.....	.....	1 89	
Interest on Construction of Berkeley Street....	.....	.....	1 05	
Construction of Bernard Street.....	14 42		65 96	
Interest on Construction of Bernard Street.....	8 01		33 43	
Construction of Bird Street.....	.....	.....	412 09	
Interest on Construction of Bird Street.....	.....	.....	74 73	
Construction of Blanche Street	15 30		95 49	
Interest on Construction of Blanche Street.....	8 50		61 68	
Construction of Blandford Street.....	.....	.....	44 31	
Interest on Construction of Blandford Street...	.....	.....	28 72	
Construction of Bloomfield Street.....	11 85		119 57	
Carried forward.....	$2,626 58	$102,021 34	$53,288 04	$3,168,931 61

	Receipts in December, 1909.		Total Receipts for eleven months ended December 31, 1909.	
Brought forward.....	$2,626 58	$103,021 34	$53,288 04	$3,168,931 61
Interest on Construction of Bloomfield Street..	9 36		72 49	
Construction of Boston Street.....	.....	.....	35 15	
Interest on Construction of Boston Street.....	.....	.....	19 52	
Construction of Bowen Street.....	.....	.....	110 43	
Interest on Construction of Bowen Street.....	.....	.....	49 59	
Construction of Boyden Street.....	10 86		498 90	
Interest on Construction of Boyden Street.....	3 54		9 59	
Construction of Brackett Street.....	.....	.....	192 70	
Interest on Construction of Brackett Street	.....	.....	52 54	
Construction of Bradshaw Street.....	181 98		204 17	
Interest on Construction of Bradshaw Street...	14 25		15 56	
Construction of Brookline Avenue	6 58		473 75	
Interest on Construction of Brookline Avenue..	3 66		177 64	
Construction of Burt Street.....	80 14		233 34	
Interest on Construction of Burt Street.....	15 75		100 91	
Construction of Bynner Street	.....	.....	22 64	
Interest on Construction of Bynner Street.....	.....	.....	12 58	
Construction of Calder Street.....	.....	.....	88 00	
Interest on Construction of Calder Street.....	.....	.....	15 29	
Construction of Callender Street.....	56 35		385 97	
Carried forward.....	$3,009 05	$103,021 34	$56,058 80	$3,168,931 61

	Receipts in December, 1909.		Total Receipts for eleven months ended December 31, 1909.	
Brought forward	$3,009 05	$103,021 34	$56,058 80	$3,168,931 61
Interest on Construction of Callender Street....	31 30		194 21	
Construction of Cambridge Street	9 83		332 41	
Interest on Construction of Cambridge Street..	5 46		98 84	
Construction of Capen Street.....	17 15		164 35	
Interest on Construction of Capen Street.....	9 52		91 31	
Construction of Carlos Street.....	10 66		140 45	
Interest on Construction of Carlos Street..	5 92		67 90	
Construction of Carlow Street.....	15 12		40 00	
Interest on Construction of Carlow Street.....	8 40		22 22	
Construction of Carter Street.....	.....	.....	40 47	
Interest on Construction of Carter Street.....	.....	.....	22 48	
Construction of Chamberlain Street.....	.....	.....	60 31	
Interest on Construction of Chamberlain Street,	.....	.....	33 52	
Construction of Chamblet Street.....	14 43		71 72	
Interest on Construction of Chamblet Street....	8 02		28 31	
Construction of Charlestown Street.....	329 94		3,831 48	
Interest on Construction of Charlestown Street,	183 30		1,075 90	
Construction of Charlotte Street.....	27 00		87 30	
Interest on Construction of Charlotte Street....	7 58		24 91	
Construction of Chester Street	.....	.....	5,086 47	
Carried forward.....	$3,692 68	$103,021 34	$67,573 36	$3,168,931 61

	Receipts in December, 1909.		Total Receipts for eleven months ended December 31, 1909.	
Brought forward.....	$3,692 68	$103,021 34	$67,573 36	$3,168,9 1 61
Interest on Construction of Chester Street.....	.....	.....	1,873 80	
Construction of Chiswick Road.....	.....	.....	83 43	
Interest on Construction of Chiswick Road.....	.....	.....	46 34	
Construction of Claybourne Street.....	.....	.....	258 94	
Interest on Construction of Claybourne Street..	.....	.....	27 24	
Construction of Clement Street.....	.....	.....	182 05	
Interest on Construction of Clement Street.....	.....	.....	4 32	
Construction of Columbia Road.....	683 63		19,857 43	
Interest on Construction of Columbia Road.....	252 22		3,051 71	
Construction of Congreve Street.....	38 97		159 45	
Instrest on Construction of Congreve Street....	21 65		88 58	
Construction of Conrad Street.....	.....	.....	7 20	
Interest on Construction of Conrad Street.....	.....	.....	4 00	
Construction of Corinth Street.....	.....	.....	90 17	
Interest on Construction of Corinth Street.....	.....	.....	50 09	
Construction of Cummington Street.....	.....	.....	4,968 04	
Interest on Construction of Cummington Street,	.....	.....	2,150 83	
Construction of Custer Street.....	.....	.....	45 34	
Interest on Construction of Custer Street.....	.....	.....	25 20	
Construction of Darling Street.....	.....	.....	116 01	
Carried forward.... ..	$4,689 15	$103,021 34	$100,663 53	$3,168,931 61

	Receipts in December, 1909.		Total Receipts for eleven months ended December 31, 1909.	
Brought forward.....	$4,689 15	$103,021 34	$100,663 53	$3,168,931 61
Interest on Construction of Darling Street	.....	.....	64 47	
Construction of Dahlgren Street.....	12 34		273 03	
Interest on Construction of Dahlgren Street....	5 14		16 08	
Construction of Dakota Street.....	.....	.....	51 38	
Interest on Construction of Dakota Street.....	.....	.....	28 55	
Construction of Davenport Street.....	.....	.....	114 78	
Interest on Construction of Davenport Street..	.....	.....	14 02	
Construction of Devon Street.....	91 30		415 25	
Interest on Construction of Devon Street.....	25 10		133 69	
Construction of Dilworth Street.....	37 42		167 71	
Interest on Construction of Dilworth Street....	11 23		49 97	
Construction of Dixfield Street.....	2 97		29 08	
Interest on Construction of Dixfield Street.....	1 65		16 16	
Construction of Draper Street.....	.....	.....	856 26	
Interest on Construction of Draper Street	.....	.....	167 85	
Construction of Dresden Street.....	13 18		45 77	
Interest on Construction of Dresden Street.....	02		18 13	
Construction of Dunreath Street.....	6 92		6 92	
Interest on Construction of Dunreath Street....	1 94		1 94	
Construction of Echo Street.....	12 79		25 58	
Carried forward.....	$4,911 15	$103,021 34	$103,150 15	$3,168,931 61

	Receipts in December, 1909.		Total Receipts for eleven months ended December 31, 1909.	
Brought forward.....	$4,911 05	$103,021 34	$103,150 15	$3,168,931 61
Interest on Construction of Echo Street.....	7 11		14 22	
Construction of Edison Green.....	.....	.....	174 61	
Interest on Construction of Edison Green.....	.....	.....	96 95	
Construction of Edwin Street.....	13 53		265 91	
Interest on Construction of Edwin Street..	7 51		84 11	
Construction of Elmont Street.....	51 80		277 98	
Interest on Construction of Elmont Street.....	14 47		49 34	
Construction of Esmond Street.....	30 34		286 44	
Interest on Construction of Esmond Street.....	16 87		79 64	
Construction of Fairfax Street.....	.....	.....	28 81	
Interest on Construction of Fairfax Street.....	.....	.....	16 01	
Construction of Fairmount Street.....	47 36		94 72	
Interest on Construction of Fairmount Street..	26 31		52 62	
Construction of Fayston Street.....	3 30		57 40	
Interest on Construction of Fayston Street.....	1 84		19 53	
Construction of Fenwood Road.....	.....	.....	2,196 82	
Interest on Construction of Fenwood Road.....	.....	.....	96 12	
Construction of Florida Street.....	77 12		190 48	
Interest on Construction of Florida Street.....	17 84		74 65	
Construction of Fottler Road.....	.....	.....	10 21	
Carried forward.....	$5,226 55	$103,021 34	$107,326 72	$3,168,931 61

	Receipts in December, 1909.		Total Receipts for eleven months ended December 31, 1909.	
Brought forward.....	$5,226 55	$103,021 34	$107,326 72	$3,168,931 61
Interest on Construction of Fottler Road.....	.....	.....	5 79	
Construction of Fowler Street.....	21 84		310 97	
Interest on Construction of Fowler Street.....	12 14		105 12	
Construction of Forest Hills Street.....	.....	.....	259 12	
Interest on Construction of Forest Hills Street,	.....	.....	86 96	
Construction of Francis Street.....	7 59		364 58	
Interest on Construction of Francis Street.....	4 21		156 81	
Construction of Frankfort Street.....	119 68		119 68	
Construction of Gaylord Street.....	.....	.....	30 52	
Interest on Construction of Gaylord Street.....	.....	.....	16 96	
Construction of Geneva Avenue.....	.....	.....	9 59	
Interest on Construction of Geneva Avenue....	.....	.....	5 33	
Construction of Gibson Street.....	.....	.....	47 04	
Interest on Construction of Gibson Street.....	.....	.....	26 13	
Construction of Greenbrier Street.....	.....	.....	559 88	
Interest on Construction of Greenbrier Street..	.....	.....	148 26	
Construction of Hale Street.....	151 65		421 79	
Interest on Construction of Hale Street.....	21 26		107 75	
Construction of Hamblen Street.....	.....	.....	4 05	
Interest on Construction of Hamblen Street....	.....	.....	2 25	
Carried forward.....	$5,304 92	$103,021 34	$110,115 30	$3,168,931 61

	Receipts in December, 1909.		Total Receipts for eleven months ended December 31, 1909.	
Brought forward.....	$5,304 92	$103,021 34	$110,115 30	$3,168,931 61
Construction of Hamilton Street.....	.....	.....	18 00	
Interest on Construction of Hamilton Street....	.....	.....	10 00	
Construction of Hancock Street.....	12 42		194 96	
Interest on Construction of Hancock Street.....	6 90		57 19	
Construction of Harold Street.....	.....	.....	117 36	
Interest on Construction of Harold Street.....	.....	.....	37 46	
Construction of Haverford Street	7 33		150 72	
Interest on Construction of Haverford Street...	2 06		22 66	
Construction of Hewins Street.....	.....	.....	8 50	
Interest on Construction of Hewins Street.....	.....	.....	4 72	
Construction of Hinckley Street.....	.....	.....	8 06	
Interest on Construction of Hinckley Street....	.....	.....	4 48	
Construction of Hobson Street.....	72 33		328 26	
Interest on Construction of Hobson Street.....	29 43		74 29	
Construction of Homes Avenue	.....	.....	111 75	
Interest on Construction of Homes Avenue.....	.....	.....	62 11	
Construction of Hubbard Street.....	21 93		86 67	
Interest on Construction of Hubbard Street....	12 18		48 15	
Construction of Idaho Street.....	8 62		82 78	
Interest on Construction of Idaho Street.....	4 79		31 34	
Carried forward.....	$5,742 91	$103,021 34	$111,574 76	$3,168,931 61

	Receipts in December, 1909.		Total Receipts for eleven months ended December 31, 1909.	
Brought forward.....	$5,742 91	$103,021 34	$111,574 76	$3,168,931 61
Construction of Jersey Street.....	.....	.....	1,981 85	
Interest on Construction of Jersey Street.....	.....	.....	380 60	
Construction of Josephine Street.....	14 21		24 61	
Interest on Construction of Josephine Street...	7 11		12 31	
Construction of Kerwin Street.....	.....	.....	535 95	
Interest on Construction of Kerwin Street.....	.....	.....	23 26	
Construction of Larchmont Street.....	42 67		42 67	
Construction of Lauriat Avenue.....	27 40		152 73	
Interest on Construction of Lauriat Avenue...	15 22		84 83	
Construction of Leeds Street.....	5 95		130 24	
Interest on Construction of Leeds Street.....	3 31		20 43	
Construction of Leedsville Street.....	19 10		39 29	
Interest on Construction of Leedsville Street...	10 61		21 83	
Construction of Leonard Street.....	7 61		87 06	
Interest on Construction of Leonard Street.....	4 23		48 36	
Construction of Leroy Street.....	20 71		69 13	
Interest on Construction of Leroy Street.....	11 50		38 40	
Construction of Lindsey Street.....	21 32		243 80	
Interest on Construction of Lindsey Street	5 97		55 42	
Construction of Longfellow Street.....	158 63		824 06	
Carried forward.....	$6,118 46	$103,021 34	$116,391 59	$3,168,931 61

	Receipts in December, 1909.		Total Receipts for eleven months ended December 31, 1909.	
Brought forward.....	$6,118 46	$103,021 34	$116,391 59	$3,168,931 61
Interest on Construction of Longfellow Street..	26 75		84 71	
Construction of Lonsdale Street.....	28 44		185 55	
Interest on Construction of Lonsdale Street....	15 80		102 64	
Construction of Lorraine Street.....	165 90		878 55	
Interest on Construction of Lorraine Street.....	8 67		63 96	
Construction of Mallet Street.....	231 00		231 00	
Construction of Malvern Street.....	.....	.....	487 53	
Interest on Construction of Malvern Street.....	.....	.....	86 46	
Construction of Mapleton Street.....	208 08		208 08	
Construction of Marmion Street.....	21 71		58 51	
Interest on Construction of Marmion Street....	10 13		27 28	
Construction of Maryland Street	.....	.....	88 14	
Interest on Construction of Maryland Street...	.....	.....	42 97	
Construction of Mellen Street	.....	.....	126 57	
Interest on Construction of Mellen Street.....	.....	.....	43 14	
Construction of Meredith Street.....	.....	.....	491 47	
Interest on Construction of Meredith Street....	.....	.....	57 22	
Construction of Merlin Street.....	.....	.....	117 81	
Interest on Construction of Merlin Street,	.....	.....	43 48	
Construction of Middleton Street.....	.....	.....	264 03	
Carried forward.....	$6,834 94	$103,021 34	$120,080 69	$3,168,931 61

	Receipts in December, 1909.		Total Receipts for eleven months ended December 31, 1909.	
Brought forward.....	$6,834 94	$103,021 34	$120,080 69	$3,168,931 61
Interest on Construction of Middleton Street..	.....	.....	34 35	
Construction of Milk Street.....	.....	.....	10 53	
Interest on Construction of Milk Street.....	.....	.....	5 85	
Construction of Millet Street.....	21 24		381 65	
Interest on Construction of Millet Street..	11 79		116 22	
Construction of Milwood Street.....	41 25		504 71	
Interest on Construction of Milwood Street....	19 29		72 30	
Construction of Montague Street.....	12 42		45 78	
Interest on Construction of Montague Street..	6 90		25 42	
Construction of Morrill Street.....	5 11		15 33	
Interest on Construction of Morrill Street.....	2 84		8 52	
Construction of Moseley Street.....	39 59		105 76	
Interest on Construction of Moseley Street.....	21 99		58 75	
Construction of Moultrie Street.....	73 78		174 21	
Interest on Construction of Moultrie Street.....	40 99		102 78	
Construction of Newburg Street.....	10 39		273 15	
Interest on Construction of Newburg Street....	5 77		82 67	
Construction of Newland Street.....	4 29		29 21	
Interest on Construction of Newland Street....	2 38		16 23	
Construction of Nightingale Street.....	18 34		796 64	
Carried forward.....	$7,173 30	$103,021 34	$122,940 75	$3,168,931 61

	Receipts in December, 1909.		Total Receipts for eleven months ended December 31, 1909.	
Brought forward.....	$7,173 30	$103,021 34	$122,940 75	$3,168,931 61
Interest on Construction of Nightingale Street,	10 23		129 23	
Construction of Normandy Street.....	11 53		47 88	
Interest on Construction of Normandy Street...	6 40		26 60	
Construction of North Harvard Street.....	187 36		484 36	
Interest on Construction of N. Harvard Street,	13 50		178 52	
Construction of Norway Street.....	.....	.....	13 75	
Interest on Construction of Norway Street.....	.....	.....	7 64	
Construction of Nottingham Street.....	8 14		486 36	
Interest on Construction of Nottingham Street,	4 52		104 78	
Construction of Oak Square Avenue.....	15 35		206 70	
Interest on Construction of Oak Square Avenue,	8 53		91 89	
Construction of Oakley Street.....	11 26		80 13	
Interest on Construction of Oakley Street.....	6 26		44 54	
Construction of Oakridge Street.....	.....	.....	425 00	
Interest on Construction of Oakridge Street...	.....	.....	31 83	
Construction of Oakview Terrace.....	11 46		125 94	
Interest on Construction of Oakview Terrace...	6 37		69 98	
Construction of Oakwood Street.....	63 77		166 91	
Interest on Construction of Oakwood Street....	41		57 69	
Construction of Orkney Road.....	.....	.....	156 49	
Carried forward.....	$7,538 39	$103,021 34	$125,876 97	$3,168,931 61

	Receipts in December, 1909.		Total Receipts for eleven months ended December 31, 1909.	
Brought forward.....	$7,535 39	$103,021 34	$125,876 97	$3,168,931 61
Interest on Construction of Orkney Road.....	.....	.....	58 50	
Construction of Oswald Street.....	.....	.....	10 11	
Interest on Construction of Oswald Street.....	.....	.....	3 24	
Construction of Perkins Street.....	.....	.....	475 82	
Interest on Construction of Perkins Street.....	.....	.....	87 21	
Construction of Peterborough Street.....	.....	.....	87 95	
Interest on Construction of Peterborough Street	.....	.....	48 86	
Construction of Peverell Street.....	.....	.....	45 50	
Interest on Construction of Peverell Street.....	.....	.....	25 28	
Construction of Pomfret Street.....	.....	.....	479 55	
Interest on Construction of Pomfret Street.....	.....	.....	52 29	
Construction of Primrose Street.....	200 21		584 88	
Interest on Construction of Primrose Street....	20 04		48 93	
Construction of Public Alleys Nos. 13, 14, 15 ..	.....	.....	170 37	
Interest on Construction of Public Alleys Nos. 13, 14, 15	.....	.....	31 34	
Construction of Public Alley No. 101.....	.....	.....	6 57	
Interest on Construction of Public Alley No.101,	.....	.....	3 65	
Construction of Public Alley No. 303.....	.....	.....	3 30	
Interest on Construction of Public Alley No.303,	.....	.....	92	
Construction of Public Alley No. 401.....	4 26		84 35	
Carried forward.....	$7,762 90	$103,021 34	$128,185 59	$3,168,931 61

	Receipts in December, 1909.		Total Receipts for eleven months ended December 31, 1909.	
Brought forward.....	$7,762 90	$103,021 34	$128,185 59	$3,168,931 61
Interest on Construction of Public Alley No. 401,	2 36		33 63	
Construction of Public Alley No. 402.....	15 31		68 24	
Interest on Construction of Public Alley No. 402,	8 51		37 90	
Construction of Public Alley No. 403.....	.....	.....	30 53	
Interest on Construction of Public Alley No.403,	.....	.....	16 99	
Construction of Public Alley No. 404.....	.....	.....	41 98	
Interest on Construction of Public Alley No.404,	.....	.....	23 31	
Construction of Public Alley No. 414.....	.....	.....	26 07	
Interest on Construction of Public Alley No. 414,	.....	.....	6 07	
Construction of Public Alley No. 415.....	.....	.....	2 05	
Interest on Construction of Public Alley No.415,	.....	.....	1 14	
Construction of Public Alley No. 416.....	4 92		19 33	
Interest on Construction of Public Alley No.416,	2 73		10 70	
Construction of Public Alley No. 417.....	.....	.....	5 81	
Interest on Construction of Public Alley No.417,	.....	.....	3 23	
Construction of Public Alley No. 418.....	.....	.....	15	
Interest on Construction of Public Alley No. 418,	.....	.....	45	
Construction of Public Alley No. 419.....	.....	.....	6 68	
Interest on Construction of Public Alley No.419,	.....	.....	3 70	
Construction of Public Alley No. 420.....	.....	.....	20	
Carried forward.....	$7,796 73	$103,021 34	$128,526 75	$3,168,931 61

	Receipts in December, 1909.		Total Receipts for eleven months ended December 31, 1909.	
Brought forward.....	$7,796 73	$103,021 34	$128,526 75	$3,168,931 61
Interest on Construction of Public Alley No.420,	.....	.....	11	
Construction of Public Alley No. 422.....	.....	.....	1 54	
Interest on Construction of Public Alley No.422,	.....	.....	86	
Construction of Public Alley No. 424.....	.....	.....	2 28	
Interest on Construction of Public Alley No.424,	.....	.....	1 38	
Construction of Public Alley No. 426.....	.....	.....	6 29	
Interest on Construction of Public Alley No.426,	.....	.....	3 38	
Construction of Public Alley No. 427.....	.....	.....	5 43	
Interest on Construction of Public Alley No.427,	.....	.....	3 01	
Construction of Public Alley No. 428.....	.....	.....	4 81	
Interest on Construction of Public Alley No.428,	.....	.....	2 67	
Construction of Public Alley No. 429.....	16 73		21 63	
Interest on Construction of Public Alley No.429,	2 68		5 41	
Construction of Public Alley No. 430.....	.....	.....	2 31	
Interest on Construction of Public Alley No.430,	.....	.....	1 28	
Construction of Public Alley No. 431.....	.....	.....	19 59	
Interest on Construction of Public Alley No. 431,	.....	.....	4 36	
Construction of Public Alley No. 432.....	6 13		15 44	
Interest on Construction of Public Alley No.432,	12		5 29	
Construction of Public Alley No. 433.....	.....	.....	1 50	
Carried forward.....	$7,822 39	$103,021 34	$128,635 32	$3,168,931 61

	Receipts in December, 1909.		Total Receipts for eleven months ended December 31, 1909.	
Brought forward.....	$7,822 39	$103,021 34	$128,635 32	$3,168,931 61
Interest on Construction of Public Alley No.433,	.....	.....	83	
Construction of Public Alley No. 434.....	.....	.....	34 79	
Interest on Construction of Public Alley No.434,	.....	.....	19 33	
Construction of Public Alley No. 435.....	.....	.....	3 36	
Interest on Construction of Public Alley No.435,	.....	.....	1 87	
Construction of Public Alley No. 437.....	3 64		35 43	
Interest on Construction of Public Alley No. 437,	2 02		6 23	
Construction of Public Alley No. 438.....	.....	.....	8 85	
Interest on Construction of Public Alley No.438,	.....	.....	4 92	
Construction of Public Alley No. 439.....	.....	.....	12 77	
Interest on Construction of Public Alley No.439,	.....	.....	7 09	
Construction of Public Alley No. 440.....	.....	.....	45 28	
Interest on Construction of Public Alley No. 440,	.....	.....	25 16	
Construction of Public Alley No. 441.....	18 68		38 58	
Interest on Construction of Public Alley No.441,	10 38		21 42	
Construction of Public Alley No. 442.....	3 23		24 53	
Interest on Construction of Public Alley No.442,	1 80		13 65	
Construction of Public Alley No. 443.....	.....	.....	10 22	
Interest on Construction of Public Alley No.443,	.....	.....	5 67	
Construction of Public Alley No. 502.....	.....	.....	35 45	
Carried forward.....	$7,862 14	$103,021 34	$128,990 75	$3,168,931 61

	Receipts in December, 1909.		Total Receipts for eleven months ended December 31, 1909.	
Brought forward.....	$7,862 14	$103,021 34	$128,990 75	$3,168,931 61
Interest on Construction of Public Alley No. 502,	.....	.....	19 72	
Construction of Public Alley No. 503.....	.....	.....	5 51	
Interest on Construction of Public Alley No.503,	.....	.....	3 06	
Construction of Public Alley No. 701.....	.....	.....	80 83	
Interest on Construction of Public Alley No. 701,	.....	.....	44 88	
Construction of Public Alley No. 706.....	1 95		4 02	
Interest on Construction of Public Alley No.706,	1 09		2 23	
Construction of Public Alley No. 804.....	18 54		131 79	
Interest on Construction of Public Alley No.804,	5 18		32 95	
Construction of Public Alley No. 901.....	.....	.....	67 47	
Interest on Construction of Public Alley No.901,	.....	.....	37 51	
Construction of Public Alley No. 905.....	.....	.....	1 46	
Interest on Construction of Public Alley No.905,	.....	.....	81	
Construction of Public Alley No. 2001.....	.....	.....	13 12	
nterest on Construction of Public Alley No. 2001.....	.....	.....	7 29	
Construction of Queensberry Street.....	.....	.....	730 26	
Interest on Construction of Queensberry Street,	.....	.....	262 89	
Construction of Robinwood Avenue.....	13 52		133 69	
Interest on Construction of Robinwood Avenue,	7 52		74 27	
Construction of Rockford street.....	9 19		142 64	
Carried forward.....	$7,919 13	$103,021 34	$130,787 15	$3,168,931 61

	Receipts in December, 1909.		Total Receipts for eleven months ended December 31, 1909.	
Brought forward.....	$7,919 13	$103,021 34	$130,787 15	$3,168,931 61
Interest on Construction of Rockford Street....	5 10		23 78	
Construction of Rockledge Street.....	.....	.....	1,573 07	
Interest on Construction of Rockledge Street...	.....	.....	12 07	
Construction of Roland Street.....	2 64		45 18	
Interest on Construction of Roland Street.....	1 47		25 11	
Construction of Roseclair Street.....	.....	.....	107 57	
Interest on Construction of Roseclair Street....	.....	.....	26 71	
Construction of Roseland Street.....	7 40		89 50	
Interest on Construction of Roseland Street....	3 08		15 93	
Construction of Rosemary Street.....	435 10		475 77	
Interest on Construction of Rosemary Street....	40 29		66 83	
Construction of Rosemont Street.....	.....	.....	90 07	
Interest on Construction of Rosemont Street....	.....	.....	50 05	
Construction of Rosseter Street.....	.....	.....	89 21	
Interest on Construction of Rosseter Street.....	.....	.....	35 51	
Construction of Rowe Street.....	.....	.....	131 34	
Interest on Construction of Rowe Street.....	.....	.....	13 16	
Construction of Rozella Street.....	.....	.....	102 76	
Interest on Construction of Rozella Street.....	.....	.....	57 07	
Construction of Seaborn Street.....	26 93		67 92	
Carried forward.....	$8,441 14	$103,021 34	$133,885 76	$3,168,931 61

	Receipts in December, 1909.		Total Receipts for eleven months ended December 31, 1909.	
Brought forward.....	$8,441 14	$103,021 34	$133,885 76	$3,168,931 61
Interest on Construction of Seaborn Street.....	14 97		37 74	
Construction of Seymour Street.....	46 89		98 51	
Interest on Construction of Seymour Street.....	18 39		39 47	
Construction of Shafter Street.....	.....	.....	116 88	
Interest on Construction of Shafter Street.....	.....	.....	38 61	
Construction of Shepton Street.....	39 03		283 10	
Interest on Construction of Shepton Street.....	21 68		42 57	
Construction of Shirley Street.....	.....	.....	245 82	
Interest on Construction of Shirley Street.....	.....	.....	74 69	
Construction of Snow Street.....	.....	.....	63 40	
Interest on Construction of Snow Street.....	.....	.....	35 22	
Construction of South Street.....	25 94		792 84	
Interest on Construction of South Street.....	14 41		172 69	
Construction of S. Huntington Avenue.....	.....	.....	61 31	
Interest on Construction of S. Huntington Ave..	.....	.....	35 43	
Construction of Spalding Street.....	80 00		154 44	
Interest on Construction of Spalding Street....	3·20		30 47	
Construction of Spencer Street.....	12 93		87 90	
Interest on Construction of Spencer Street.....	7 17		48 82	
Construction of Stanley Street.....	8 84		63 31	
Carried forward.....	$8,734 59	$103,021 34	$136,408 98	$3,168,931 61

	Receipts in December, 1909.		Total Receipts for eleven months ended December 31, 1909.	
Brought forward.....	$8,734 59	$103,021 34	$136,408 98	$3.168,931 61
Interest on Construction of Stanley Street.....	4 91		35 16	
Construction of Stratford Street.....	.....	.....	277 12	
Interest on Construction of Stratford Street	....	.....	80 65	
Construction of St. Alphonsus Street.....	.....	.....	19 47	
Interest on Construction of St. Alphonsus Street..	.....	.....	10 82	
Construction of St. Margaret Street.....	8 15		74 54	
Interest on Construction of St. Margaret Street,	2 28		23 75	
Construction of St. Stephen Street.....	.....	.....	26 03	
Interest on Construction of St. Stephen Street..	.....	.....	14 46	
Construction of Telford Street.....	.....	.....	9 57	
Interest on Construction of Telford Street.....	.....	.....	5 32	
Construction of Templeton Street..	790 32		1,057 76	
Interest on Construction of Templeton Street..	.....	.....	132 96	
Construction of Thane Street	.....	.....	655 68	
Interest on Construction of Thane Street.....	.....	.....	208 71	
Construction of Tonawanda Street.....	7 59		222 79	
Interest on Construction of Tonawanda Street,	4 22		116 94	
Construction of Torrey Street.....	.....	.....	140 12	
Interest on Construction of Torrey Street	.....	.....	65 45	
Construction of Tower Street.....	55 08		194 86	
Carried forward.....	$9,607 14	$103,021 34	$139,781 14	$3,168,931 61

	Receipts in December, 1909.		Total Receipts for eleven months ended December 31, 1909.	
Brought forward.....	$9,607 14	$103,021 34	$139,781 14	$3,168,931 61
Interest on Construction of Tower Street.....	6 72		60 48	
Construction of Tremont Street.....	136 73		254 14	
Interest on Construction of Tremont Street....	75 98		141 20	
Construction of Turner Street.....	.....	.....	50 88	
Interest on Construction of Turner Street.....	.....	.....	28 27	
Construction of Van Winkle Street.....	.....	.....	117 43	
Interest on Construction of Van Winkle Street,	.....	.....	65 24	
Construction of Vicksburg Street.....	.....	.....	26 36	
Interest on Construction of Vicksburg Street...	.....	.....	8 79	
Construction of Vinson Street.....	.....	.....	271 79	
Interest on Construction of Vinson Street.....	.....	.....	69 42	
Construction of Wainwright Street.....	362 41		730 61	
Interest on Construction of Wainwright Street,	32 95		237 51	
Construction of Waldeck Street.....	13 51		191 53	
Interest on Construction of Waldeck Street....	7 51		106 42	
Construction of Walter Street..... ..	181 45		618 20	
Interest on Construction of Walter Street.....	36 39		219 92	
Construction of Warner Street.....	52 83		208 40	
Interest on Construction of Warner Street.....	29 35		102 18	
Construction of Waterlow Street.....	18 26		52 48	
Carried forward.....	$10,561 23	$103,021 34	$143,342 39	$3,168,931 61

	Receipts in December, 1909.		Total Receipts for eleven months ended December 31, 1909.	
Brought forward.....	$10,561 23	$103,021 34	$143,342 39	$3,168,931 61
Interest on Construction of Waterlow Street...	10 14		29 15	
Construction of Wayland Street.....	8 63		65 14	
Interest on Construction of Wayland Street....	4 79		36 20	
Construction of Wensley Street.....	4 55		98 59	
Interest on Construction of Wensley Street	2 53		54 77	
Construction of Westbourne Street.....	.....	.....	103 89	
Interest on Construction of Westbourne Street,	.....	.....	57 72	
Construction of West Selden Street..... ...	77 12		645 03	
Interest on Construction of West Selden Street,	42 85		353 64	
Construction of West Tremlett Street.....	4 01		74 74	
Interest on Construction of West Tremlett Street.....	2 23		41 52	
Construction of Willowwood Street.....	.....	.....	131 16	
Interest on Construction of Willowwood Street,	.....	.....	54 48	
Construction of Windermere Road.....	.....	.....	121 41	
Interest on Construction of Windermere Road,	....	.....	21 97	
Construction of Winthrop Street.....	.....	.....	8 75	
Interest on Construction of Winthrop Street....	.....	.....	4 86	
Construction of Wolcott Street.....	.....	.....	26 62	
Interest on Construction of Wolcott Street.....	.....	.....	26 62	
Construction of Woodcliff Street.....	.....	.....	81 83	
Carried forward.....	$10,718 08	$103,021 34	$145,380 48	$3,168,931 61

	Receipts in December, 1909.		Total Receipts for eleven months ended December 31, 1909.	
Brought forward	$10,718 08	$103,021 34	$145,380 48	$3,168,931 61
Interest on Construction of Woodcliff Street...	.....	.....	45 47	
Construction of Woodlawn Street.....	16 23		519 03	
Interest on Construction of Woodlawn Street..	9 02		138 22	
Construction of Wordsworth Street.....	7 20		103 69	
Interest on Construction of Wordsworth Street,	4 00		57 61	
Construction of Worthington Street.....	.....	.....	304 60	
Interest on Construction of Worthington Street,	.....	.....	169 22	
Sewerage Works:				
1909-10.....	3,382 70		25,280 56	
1908-09.....	323 03		7,394 65	
1907-08.....	1,129 44		7,164 14	
1906-07.....	490 19		3,297 54	
1905-06.....	515 60		5,151 49	
1904-05.....	463 10		6,094 86	
1903-04.....	493 16		3,734 54	
1902-03.....	222 61		3,000 75	
1901-02.....	412 65		6,427 36	
1900-01.....	705 86		8,435 68	
1899-1900.....	335 81		3,687 00	
Interest on Sewerage Works.....	2,234 62		20,635 70	
Rapid Transit:				
Boston Tunnel and Subway:				
1909-10.....	.....	.....	640 00	
Rents, 1909-10.....	3,000 00		45,028 64	
Sewers, Blue Hill and other avenues, 1898-99..	.....	.....	50 56	
Carried forward.....	$24,463 30	$103,021 34	$292,741 79	$3,168,931 61

	Receipts in December, 1909.		Total Receipts for eleven months ended December 31, 1909.	
Brought forward.....	$24,463 30	$103,021 34	$292,741 79	$3,168,931 61
Interest on Sewers, Blue Hill and other avenues.	.....	.....	23 67	
Sewers between Roslindale and West Roxbury, 1909-10.....	.....	.....	144 80	
Interest on Sewers between Roslindale and West Roxbury.....	.....	.....	122 00	
Land and Buildings for Schools:				
Sale of old building, 1909-10.....	.....	.....	1,074 77	
Rents, 1909-10.....	.....	.....	1,000 00	
Charlestown Bridges, Rents, 1908-09.....	.....	.....	1,075 00	
1909-10.....	.....	.....	358 36	
Public Buildings, 1909-10..	859 98		859 98	
Public Parks, 1909-10.....	.....	.....	21 25	
Hospital Department:				
Surgical Out-patient Building	.....	.....	1,944 88	
New Ward for Isolated Patients	.....	.....	1,263 97	
		25,323 28		300,630 47
SPECIAL FUNDS.				
Dorchester North Cemetery Trust Fund.....	$74 50		$287 00	
Evergreen Cemetery Trust Fund.....	.....	.....	1,084 50	
Mt. Hope Cemetery Trust Fund.....	216 00		3,712 75	
Sale of City Property.....	.....	.....	50,000 00	
Sale of Insane Hospital Property.....	.....	.....	1,000,000 00	
Duplicate and Overpayments.....	1,251 96		2,535 21	
Public Library Trust Fund.....	.....	.....	14,500 00	
Carried forward.....	$1,542 46	$128,344 62	$1,072,119 46	$3,469,562 08

	Receipts in December, 1909.		Total Receipts for eleven months ended December 31, 1909.	
Brought forward.....	$1,542 46	$128,344 62	$1,072,119 46	$3,469,562 08
Unclaimed Money.....	.....	.....	65 82	
		1,542 46		1,072,185 28
GENERAL REVENUE.				
Armories:				
Rents, 1909-10.....	.....	.....	$9,491 01	
Bath Department, 1909-10.....	$993 49		15,853 19	
Rents, 1909-10.....	76 67		86 67	
Board of Aldermen Contingent Fund.....	.....	.....	3 97	
Building Department, 1909-10.....	.....	.....	480 50	
Cemetery Department:				
Bennington Street Cemetery.....	15 00		85 00	
Copp's Hill Cemetery..	.....	.....	7 35	
Dorchester North Cemetery.....	109 10		301 60	
Dorchester South Cemetery.....	26 70		73 20	
Evergreen Cemetery....	120 85		3,366 55	
Granary Burial Ground,	.....	.....	11 95	
Mt. Hope Cemetery....	2,159 30		20,128 70	
Phipps Street Cemetery,	3 00		33 50	
Central Grounds.....	.....	.....	5 00	
Westerly Street Cemetery.....	.....	.....	5 00	
City Bank Tax.....	.....	.....	176,979 08	
City Clerk Department...	528 00		5,593 33	
Collecting Department, fees and charges.....	2,256 20		33,880 37	
Collecting Bank Tax.....	.....	.....	5,294 76	
City Council Incidentals..	.....	.....	200 00	
Conscience Fund.....	.....	.....	18 00	
Carried forward.....	$6,288 31	$129,887 08	$271,898 73	$4,541,747 36

	Receipts in December, 1909.		Total Receipts for eleven months ended December 31, 1909.	
Brought forward.....	$6,288 31	$129,887 08	$271,898 73	$4,541,747 36
Consumptives' Hospital Department:				
1909-10.....	13 74		215 31	
1908-09.....	.....	.....	48 56	
Election Department.....	.....	.....	150 38	
Fire Department, 1909-10..	84 75		1,743 27	
1908-09.....	.....	.....	45 48	
Gypsy and Brown-tail Moths Suppression from Commonwealth.	.....	.....	12,500 00	
Hay Scales.....	27 94		238 93	
Health Department:				
Contagious Cases, 1909-10.....	.....	.....	555 60	
Convenience Station, 1909-10.....	39 98		88 78	
Quarantine, 1909-10.....	3,532 00		8,436 87	
" 1908-09.....	.....	.....	101 00	
Inspection of Milk and Vinegar.....	111 50		2,458 50	
Hospital Department:				
Paying Patients.....	3,097 43		51,532 72	
Contagious Cases:				
1909-10.....	1,911 57		27,729 95	
1908-09.....	.....	.....	8,028 81	
1907-08.....	.....	.....	1,240 74	
1906-07.....	62 86		62 86	
Children's Institutions Department:				
Suffolk School for Boys 1909-10.....	.....	.....	1 07	
Insane Hospital Dept.:				
Boston Insane Hospital:				
1909-10.....	.....	.....	68 50	
Carried forward.....	$15,170 08	$129,887 08	$387,146 06	$4,541,747 36

	Receipts in December, 1909.		Total Receipts for eleven months ended December 31, 1909.	
Brought forward	$15,170 08	$129,887 08	$387,146 06	$4,451,747 36
Boston Insane Hospital:				
1908-09	.....	.....	32,415 99	
Pauper Institutions Department:				
Boston Almshouse and ospital:				
1909-10	420 84		2,540 26	
1908-09	.....	.....	531 88	
1905-06	.....	.....	1 43	
Pauper Expenses, 1909-10,	.....	.....	5 46	
Almshouse, Charlestown:				
1909-10	.....	.....	175 65	
1908-09	.....	.....	65 29	
Epileptics, Care of, 1908-09	.....	.....	75 68	
Steamer "Monitor"	.....	.....	14 91	
Interest on Miscellaneous Assessments	255 33		3,700 20	
Lamp Division:				
Rents, 1909-10	100 00		1,100 00	
Law Department	5 00		181 00	
Liquor Licenses	2,369 58		1,467,688 30	
Licensing Board	.....	.....	11,408 42	
Library Department	.....	.....	3,222 52	
Market Department	.....	.....	86 73	
Mayor	1,625 75		15,759 00	
Music Department	.....	.....	35 00	
Overseeing of the Poor	273 33		13,606 13	
Park Department:				
1909-10	86 35		820 41	
Rents, 1909-10	.....	.....	2,763 50	
Carried forward	$20,306 26	$129,887 08	$1,943,343 82	$4,541,477 36

	Receipts in December, 1909.		Total Receipts for eleven months ended December 31, 1909.	
Brought forward.....	$20,306 26	$129,887 08	$1,943,343 82	$4,541,747 36
Public Buildings:				
1909-10.....	61 79		283 04	
1908-09.....	.....	.....	75 00	
Rents, 1909-10.....	143 00		1,527 00	
Public Grounds, 1909-10...	.....	.....	23 58	
Pedlers, 1909-10.....	75 00		4,725 00	
Police Department, 1909-10,	548 12		22,400 73	
Rents, 1908-09.....	.....	.....	25 00	
" 1907-08..	... .	.....	33 33	
Registry Department.....	445 00		4,334 25	
Rents, Miscellaneous:				
1909-10.....	641 58		100,629 55	
1908-09.....	.....	....	172 50	
School Instructors:				
Tuition, 1909-10.....	295 00		3,304 22	
1908-09.....	.....	.....	1,534 05	
Deaf Mutes, 1909-10....	.....	.....	23,931 50	
Dog Licenses, 1909-10...	433 00		29,027 00	
Refund of Overpaid Salary, 1909-10.....	.....	....	427 07	
Unlicensed Dogs.....	.....	.....	15 00	
Income, Smith Fund....	.....	.....	320 00	
Income, Stoughton Fund.....	.....	.....	212 00	
School Committee:				
Supplies and Incidentals, 1909-10.....	1,894 60		6,336 71	
Rents, 1909-10.....	74 54		276 83	
" 1908-09.....	.....	.....	156 26	
Schoolhouse Department:				
1909-10.....	.....	.....	643 38	
Carried forward.....	$24,917 89	$129,887 08	$2,143,776 82	$4,541,747 36

	Receipts in December, 1909.		Total Receipts for eleven months ended December 31, 1909.	
Brought forward	$24,917 89	$129,887 08	$2,143,776 82	$4,541,747 36
Soldiers' Relief	.....	.....	130,271 32	
Street Laying-Out Department	2,686 00		19,006 00	
Street Department:				
Bridge Division	.....	.....	11 65	
Rents, 1909–10	25 00		50 00	
Ferry Division, Tolls, etc., 1909–10	8,654 96		97,557 97	
1908–09	.....	.....	13 00	
Rents, 1909–10	30 33		1,340 83	
Paving Division:				
Assessments:				
1909–10	137 34		2,804 25	
1907–08	.....	.....	1,812 77	
1906–07	.....	.....	1,586 53	
1905–06	.....	.....	183 66	
Sale of Old Material, 1909–10	.....	.....	24 25	
Sale Crushed Stone and Coal, 1909–10	799 19		2,844 08	
Wharfage, 1908–09	.....	.....	377 73	
Interest on Paving Division	5 38		384 46	
Sanitary Division:				
1909–10	3,469 20		9,761 38	
1908–09	.....	.....	2,442 60	
Fort Hill Wharf:				
Rents, 1909–10	40 50		811 50	
" 1908–09	.....	.....	159 00	
" 1907–08	60 00		85 00	
Hecht's Wharf:				
Rents, 1909–10	15 00		150 00	
" 1908–09	.....	.....	30 00	
Carried forward	$40,840 79	$129,887 08	$2,415,464 80	$4,541,747 36

	Receipts in December, 1909.		Total Receipts for eleven months ended December 31, 1909.	
Brought forward.....	$40,840 79	$129,887 08	$2,415,464 80	$4,541,747 36
Sewer Division:				
Assessments, 1909–10,	.....	.....	330 46	
" 1908–09,	86 21		93 61	
Entrance Fees, 1909–10,	275 92		3,946 06	
Sale of Junk, 1909–10..	.....	.....	217 67	
Conveying Sewage, 1909–10.....	.....	.....	7,700 00	
Old Material, etc., 1909–10.....	.....	.....	1,762 33	
Rents, 1909–10.....	.....	.....	35 00	
Interest on Sewer Assessments.....	75 39		514 56	
Street Cleaning and Watering Division:				
Street Cleaning Division, 1908–1909.....	.....	.....	918 75	
State Bank Tax.....	.....	.....	524,181 91	
Taxes, 1909.....	1,069,975 81		18,756,503 24	
Taxes, 1908.....	128,350 72		1,906,983 54	
Taxes, 1907.....	8,731 20		614,069 29	
Taxes, 1906.....	326 77		19,289 29	
Taxes, 1905.....	.....	.....	4,036 57	
Taxes, 1904.....	.....	.....	1,423 99	
Taxes, 1903.....	8 32		444 49	
Taxes, 1902.....	2 00		3,892 28	
Taxes, 1901.....	.....	.....	373 58	
Taxes, 1900.....	.....	.....	96 69	
Taxes, 1899.....	.....	.....	2 00	
Corporation tax.....	.....	.....	1,361,984 40	
Corporation Bank Tax....	.....	.....	21,252 05	
Excise Tax, 1909, from State.....	.....	.....	74,218 72	
Street Railway Tax.....	.....	.....	359,309 62	
Carried forward.....	$1,248,673 13	$129,887 08	$26,079,044 90	$4,541,747 36

	Receipts in December, 1909.		Total Receipts for eleven months ended December 31, 1909.	
Brought forward.....	$1,248,673 13	$129,887 08	$26,079,044 90	$4,541,747 36
Interest on Taxes.....	16,209 47		139,500 15	
Treasury Department.....	.....	.....	126 00	
Weights and Measures....	970 51		7,459 99	
Taxes, 1909, from Commonwealth	.....	.....	4,950 00	
Town of Brookline taxes,	28 05	1,265,881 16	28 05	26,231,109 09
COUNTY OF SUFFOLK.				
Fines, Fees and Costs....	$15,855 41		$219,461 95	
House of Correction, Deer Island:				
Labor, sale of Material, etc.:				
1909–10.....	247 20		1,743 26	
1908–09.....	.....	.....	1,139 20	
1906–07.....	.....	.....	52 00	
1905–06.....	.....	.....	28 50	
Pedlers	16 00	16,118 61	428 00	222,852 91
Total amount received and paid to City Treasurer..	.....	$1,411,886 85	.....	$30,995,709 36

[Document 164 — 1909.]

DECISION OF THE RAILROAD COMMISSIONERS AS TO ROUTE OF THE BOSTON ELEVATED RAILWAY COMPANY FROM THE PARK STREET STATION THROUGH THE BEACON HILL TUNNEL TO THE CAMBRIDGE LINE ON CAMBRIDGE BRIDGE.

Commonwealth of Massachusetts,
In Board of Railroad Commissioners, December 2, 1909.

Petition of the Boston Elevated Railway Company for approval of route of elevated railway in the City of Boston, from the Park Street Station, through the proposed Beacon Hill Tunnel, and thence to the Cambridge line on Cambridge Bridge.

This petition is brought under provisions of section 21 of chapter 520 of the Acts of 1906, and chapter 548 of the Acts of 1894, as amended by chapter 500 of the Acts of 1897, the petitioner having applied to the Board of Aldermen of the City of Boston for its approval of a route from Park Street Station through the proposed Beacon Hill Tunnel, and thence by an elevated structure to the Cambridge Bridge and over said bridge to the Cambridge line, as fixed in section 23 of chapter 520 of the Acts of 1906, and sixty days having expired after the filing of the application without said Board having taken action thereon.

The proposed route is described in the company's petition as follows:

Commencing at the Park Street Subway Station through the said tunnel to the point near the northwest corner of Phillips and Grove streets, being the northerly end of said tunnel; thence on an elevated structure across private lands to Grove place, a small passageway; thence across private

lands to Grove terrace, a small passageway; thence across private lands and across Lindall place; thence across private lands and small passageway and private lands; thence across West Cedar street; thence across a small passageway and private lands; thence across a small passageway and private lands; thence diagonally across Cambridge street to Charles street; thence across Charles street; thence through Cambridge street to the easterly end of the Cambridge Bridge; thence upon and over the Cambridge Bridge and approaches thereto to the Cambridge line.

The general course of said route is shown on a plan numbered 10,734, amending plan numbered 10,732, both of said plans being on file with the petition.

After notice and hearing and full consideration, the Board approves the streets upon the route aforesaid in the City of Boston, through which the Boston Elevated Railway Company desires to construct its elevated railway with double tracks.

Attest:

(Signed) Charles E. Mann,
Clerk.

A true copy.
Attest:

Charles E. Mann,
Clerk.

In Board of Aldermen, December 6, 1909.

Placed on file.

John T. Priest,
City Clerk.

Allied Printing Trades Union Label Council Boston, Mass. 21

[Document 165 — 1909.]

REPORT OF THE COMMITTEE ON CLAIMS

SUBMITTING A

LIST OF ALL CLAIMS

ACTED UPON BY THE COMMITTEE DURING THE YEAR 1909.

In Board of Aldermen, January 31, 1910.

The Committee on Claims submit herewith to the City Council a list of all the claims upon which action has been taken during the year 1909, and respectfully recommend that the same be printed as a city document.

For the Committee,

Charles L. Carr,
Chairman.

Claims Recommended for Settlement.

Date.	Name.	Cause.	Amount.
Dec. 31....	Adamson Bros.....	Damage to property..	$70 00
Oct. 8....	Angell, William S.....	Damage to property..	5 00
April 30....	Axelrod, Max.....	Damage to property..	20 05
Oct. 29....	Bacon, Horace.....	Damage to property..	6 58
June 4....	Baker, A. J., agent.....	Damage to property...	175 00
Feb. 19....	Baker, Wolf.....	Damage to property..	30 00
March 19....	Barnard, Henry C.....	Personal injuries.....	78 75

Date.	Name.	Cause.	Amount.
Nov. 12....	Bennett, Ellen G.	Death of husband	$250 00
Nov. 19....	Beresofsky, Fannie	Damage to property	21 00
May 14....	Berman, Charles	Damage to property	45 00
Oct. 22....	Boylston Bottling Company	Damage to property	140 00
Dec. 3....	Brandt, George F.	Damage to property	10 00
March 5....	Bresnihan, Mary E.	Damage to property	25 00
Feb. 12...	Brighton Carriage Company	Damage to property	15 75
Dec. 10....	Brown, Edward	Personal injury	20 00
Oct. 8....	Buildings Care Company	Work performed	7 35
Nov. 12....	Burns, Thomas	Damage to property	60 00
June 11....	Cavanaugh, John	Damage to property	37 35
March 5....	Chambers, John	Personal injuries	27 00
Oct. 22....	Clarke, Mary F.	Personal injuries	100 00
Dec. 3....	Coffin, Artha L.	Personal injury	300 00
April 23....	Coleman, Jeremiah M.	Personal injuries	32 75
June 25....	Collins, Patrick	Damage to property	100 00
Oct. 29....	Conlon, James	Damage to property	73 00
Oct. 8....	Connolly, William A.	Damage to property	5 00
March 19....	Cowin, Frank H., & Co.	Loss on contract	250 00
Dec. 10....	Crowley, John W.	Damage to property	100 00
Dec. 17....	Crufft, George T.	Damage to property	102 62
Feb. 26....	Cummings, Mary	Personal injuries	100 00
Nov. 12....	Curtis, Arthur B.	Damage to property	23 25
April 23....	Davis, Nathan	Damage to property	160 00
Nov. 5....	Dibble, Joanna F.	Tax abatement	96 90
April 23....	Di Rocco, P.	Damage to property	25 00
Oct. 8....	Doherty, James	Damage to property	215 00
Nov. 12....	Doherty, James	Breach of contract	477 00
April 23....	Donahue, Margaret C.	Damage to property	25 00
April 23....	Dooley, Eliza	Damage to property	25 00
June 18....	Driscoll, Cornelius	Personal injuries	175 00
June 11....	Early, Thomas J.	Personal injuries	7 50
Oct. 22....	Feingold, David	Damage to property	130 00
April 23....	Fitzgerald, J. E.	Damage to property	106 00
Feb. 12....	Flaherty, Patrick	Personal injuries	54 00
Dec. 17....	Floccher, Joseph	Damage to property	50 00
April 30....	Flynn, Michael J.	Damage to property	100 00
June 25....	Frazier, Josephine	Damage to property	10 50
Feb. 26....	Frykman, Hedvig A.	Personal injury	150 00

Date.	Name.	Cause.	Amount.
Oct. 29....	Galeano, Gaetano.....	Damage to property..	$50 00
May 21....	Gallagher, Charles J.....	Personal injuries.....	15 00
Feb. 19....	Gerrish, James R.....	Services rendered.....	90 27
April 2....	Golden, Catherine.....	Personal injuries.....	100 00
April 30....	Goldstein, Annie.....	Personal injuries.....	250 00
Nov. 19....	Gott, Arthur.....	Personal injuries.....	28 50
Feb. 26....	Grady, James F.....	Damage to property..	100 00
Jan. 7....	Grant, Bernard E.....	Damage to property..	50 00
Dec. 31....	Gremey, Mary E.....	Personal injury.....	350 00
Jan. 14....	Griffith, Agnes C.....	Personal injury.....	350 00
Dec. 3....	Grosse, Samuel.....	Damage to property..	2 50
Dec. 17....	Grosso, G.....	Personal injuries.....	75 00
Nov. 5....	Haggerty, Ellen.....	Damage to property..	175 00
June 11....	Harkins, Michael J.....	Personal injuries.....	49 50
April 23....	Hasty, W. B.....	Damage to property..	45 00
Nov. 5....	Hayes, William H.....	Defence of suit.....	200 00
Nov. 19....	Helger, Mary.....	Damage to property..	10 00
April 16....	Hermann, John J.....	Personal injuries.....	50 00
May 21....	Hernandez, Alencon C.....	Damage to property..	16 00
June 18....	Hogan, Thomas M.....	Damage to property..	50 00
March 26....	Holleran, Daniel M.....	Personal injuries.....	165 00
June 11....	Hood, H. P., & Sons.....	Damage to property..	235 00
Feb. 19....	Hubbell, Jennie E.....	Damage to property..	250 00
June 11....	Hurley, Josephine E.....	Damage to property..	75 00
Dec. 3....	Hyneman Bros.....	Damage to property..	80 00
Nov. 19....	Journal Newspaper Company.....	Damage to property..	179 84
June 11....	Joy, Fred.....	Damage to property..	100 00
May 21....	Kadef, Annie.....	Damage to property..	50 00
March 5....	Kaplan, Abraham.....	Damage to property..	50 00
June 4....	Keddie, Robert.....	Damage to property..	50 00
Dec. 3....	Keefe, Ethel R.....	Damage to property..	15 00
Nov. 19....	Kelley, Chester.....	Personal injuries.....	28 50
May 14....	Kenney, James W.....	Goods delivered.....	124 50
June 4....	King, James.....	Personal injuries.....	32 50
March 19....	Labohn, John.....	Personal injuries.....	59 18
April 16....	Lawler, Sarah J.....	Personal injuries.....	250 00
Nov. 5....	Leonard, Mary.....	Damage to property..	75 00
April 16....	Lighter, Samuel.....	Damage to property..	67 70
March 26....	Liston, Edith.....	Personal injuries.....	35 00

Date.	Name.	Cause.	Amount.
May 28....	Littlefield, Frank A.....	Personal injuries.....	$25 00
Oct. 22....	Lord, Carrie M.....	Rebate of water tax...	11 00
April 30....	Lucid, Patrick.....	Personal injuries.....	31 50
June 11....	Maccari, Angelina.....	Personal injuries.....	100 00
Oct. 26....	Martin, Edward J.....	Damage to property..	180 00
May 21....	Massucco, Domenico.....	Damage to property..	25 00
Nov. 19....	Mavonitsky, P.....	Damage to property..	15 00
June 4....	Mayberry, Georgia N.....	Damage to property..	25 00
June 18....	Mayburg, Aaron.....	Damage to property..	75 00
March 5....	McCool, Bernard.....	Personal injuries.....	122 63
May 21....	McDonald, Annie and Catherine....	Personal injuries.....	50 00
Feb. 26....	McDonald, W. R.....	Damage to property..	25 00
Feb. 12....	McGovern, Charles.....	Personal injuries.....	4 50
Dec. 17....	McHugh, Edward J.....	Damage to property..	85 00
Nov. 26....	McKenna, Dr. E. P.....	Damage to property..	50 00
Oct. 8....	McKernan, John F.....	Personal injuries.....	30 75
March 19....	McKinnon, Helen.....	Damage to property..	10 00
May 2....	McLaughlin, Catherine.....	Death of father.....	58 50
Oct. 29....	McManus, Thomas.....	Damage to property..	3 80
Feb. 19....	McMorrow, John F.....	Damage to property..	46 10
March 26....	McShane, Daniel.....	Damage to property..	51 25
May 21....	Meagher, David.....	Damage to property..	25 00
Oct. 8....	Meaney, E. F., & Co.....	Work performed.....	93 80
Oct. 22....	Monroe, Rose J.....	Personal injuries.....	200 00
March 12....	Moran, Laurence.....	Damage to property..	27 65
Dec. 31....	Mordell, Annie.....	Damage to property..	200 00
June 4....	Mt. Pleasant Stables Company.....	Damage to property..	25 50
Nov. 26....	Murphy, John J.....	Damage to property..	150 00
Dec. 17....	Myerson, J.....	Damage to property..	60 00
Oct. 29....	Newmarch, Harriet E.....	Damage to property..	25 00
Nov. 8....	New Riding Club.....	Damage to property..	48 03
Nov. 26....	Neville, James J.....	Damage to property..	46 00
Dec. 31....	O'Brien, Grace.....	Personal injuries.....	50 00
Nov. 12....	O'Neil, James.....	Damage to property..	96 74
Oct. 8....	Otis, William F.....	Damage to property..	3 60
June 4....	Perkins Wood Working Company..	Damage to property..	31 45
Nov. 26....	Porter, Mary A.....	Damage to property..	33 00
April 16....	Porter, Mary J.....	Damage to property..	10 00
Nov. 19....	Preston, Estate of John A.....	Damage to property..	400 00

Date.	Name.	Cause.	Amount.
Feb. 12....	Quill, Daniel D.....	Personal injuries.....	$6 75
April 2....	Rafferty, Charles F.....	Personal injuries.....	18 00
June 18....	Raymond, Gilbert J.....	Personal injuries.....	48 00
May 28....	Rose, John W.....	Personal injuries.....	100 00
Feb. 19....	Rossetti, Pasquale.....	Damage to property..	15 00
Jan. 14....	Rothfuchs, William A.....	Personal injuries.....	150 00
Oct. 8....	Rubin, Max.....	Damage to property..	15 00
April 2....	Ryan, John.....	Personal injuries.....	84 38
June 25....	Saunders, Jacob.....	Damage to property..	50 00
Jan. 7.....	Schwartz, Jacob.....	Personal injuries.....	50 00
May 21....	Solomont, James, & Bro. (Inc.)....	Damage to property..	25 00
Dec. 10.....	Souza, Christin.....	Personal injuries.....	50 00
May 21....	Squaires, Ursula O.....	Personal injuries.....	150 00
Nov. 12....	Star Brewing Company.....	Damage to property..	200 00
Jan. 7....	Starratt, Clarence W.....	Personal injuries.....	150 00
June 4....	Steere, W. W., & Co.....	Damage to property..	15 00
Nov. 26....	Stefano, Salvator D.....	Damage to property..	15 00
Nov. 26....	Steubenrauch, Carrie E.....	Damage to property..	288 38
Oct. 8....	Stoddard, John L.....	Damage to property..	15 00
Jan. 14....	Strang, Lavinia.....	Personal injuries.....	200 00
March 12....	Sullivan, Mabel C.....	Damage to property..	125 00
Feb. 12....	Teeling, Joseph A.....	Damage to property..	52 95
May 21....	Totman, Nellie F.....	Injuries to minor child.	67 15
June 4....	Tripp, Stanley.....	Damage to property..	15 00
May 28....	Varney, L. B.....	Damage to property..	34 80
May 14....	Walkup Bros..	Damage to property..	125 00
Feb. 19....	Ward-Corby Company.....	Damage to property..	45 00
Oct. 29....	Wasserman, Rebecca.....	Damage to property..	75 00
Oct. 8....	Welch's Express.....	Damage to property..	5 00
Oct. 29....	Wellington-Wilds Company.....	Damage to property..	16 00
Oct. 22....	White, Georgia G.....	Use of land.....	50 00
May 28....	Winkleman, Caroline.....	Damage to property..	11 00

Number of cases, 157. Amount, $12,934.55.

Recommended by the Law Department.

Date.	Name.	Cause.	Amount.
May 21....	Albright, Nancy R.....	Personal injuries.....	$125 00
Oct. 8....	Allbright, Henry G.....	Illegal assessment....	200 00
April 16....	Beaumont, Arthur.....	Damage to property..	75 00
April 16....	Beaumont, Walter.....	Damage to property..	75 00
March 5....	Bell, Catherine.....	Damage to property..	100 00
March 5....	Bell, James.....	Damage to property..	100 00
May 21....	Bergman, Joseph L.....	Damage to property..	100 00
April 30....	Berkman, Ida.....	Damage to property..	75 00
March 19....	Blum, Phoebe.....	Damage to property..	300 00
March 5....	Bohling, Thomas F.....	Damage to property..	25 00
Feb. 12....	Boles, Martha J.....	Damage to property..	200 00
May 21....	Burke, Mary.....	Damage to property..	50 00
March 5....	Burns, Anne E.....	Damage to property..	75 00
May 28....	Butler, Eleanor S.....	Personal injuries.....	1,350 00
Feb. 12....	Cahill, Frank P.....	Illegal discharge.....	250 00
Jan. 14....	Carew, Edward J.....	Personal injuries.....	50 00
May 21....	Clasby, Jane.....	Damage to property..	300 00
May 7....	Clough, Aimee C.....	Personal injuries.....	250 00
April 23....	Cogiano, Gaetano.....	Personal injuries.....	40 00
Oct. 8....	Conley, Catherine A.....	Personal injuries.....	500 00
Nov. 26....	Conway, Margaret T.....	Personal injuries.....	225 00
Feb. 12....	Cosgrove, Daniel A.....	Personal injuries.....	150 00
March 5....	Coughlin, Michael J.....	Damage to property..	75 00
Oct. 22....	Coughlin & Shields.....	Damage to property..	725 87
March 5....	Cronin, Dennis and Hannah G.....	Damage to property..	125 00
Oct. 8....	Cummings, Mary.....	Personal injuries.....	75 00
May 2....	Currie, John.....	Damage to property..	50 00
May 21....	Currie, Mary.....	Damage to property..	50 00
Oct. 8....	Dellheim, Benjamin.....	Damage to property..	50 00
Oct. 29....	De Vito, Florence, Charles, Irene...	Damage to property..	150 00
May 21....	Dickmeir, Henry.....	Damage to property..	75 00
May 21....	Donahue, Fannie.....	Personal injuries.....	100 00
March 26....	Dorsan, Barnet.....	Personal injuries.....	200 00
March 5....	Driscoll, T. and Mary.....	Damage to property..	75 00
Dec. 10....	Duffly, Margaret E.....	Personal injuries.....	175 00
March 5....	Enos, Emmanuel.....	Damage to property..	25 00
Dec. 3....	Farmer, Archibald.....	Personal injuries.....	400 00

Date.	Name.	Cause.	Amount.
Feb. 19....	Farrell, Ellen B.....	Personal injuries.....	$150 00
Feb. 26....	Farwell, George R.....	Damage to property..	4,000 00
Oct. 8....	Fielding, Esther R.....	Personal injuries.....	135 00
Feb. 12....	Finneran, James.....	Personal injuries.....	68 00
Dec. 10....	Fitzgerald, Daniel F.....	Damage to property..	10 00
Jan. 14....	Gallagher, Charles T.....	Refund of tax.....	125 00
Dec. 3....	Gallagher, Mary J.....	Damage to property..	150 00
May 21....	Giblin, Hugh.....	Damage to property..	450 00
Oct. 22....	Griffin, Ralph.....	Work performed.....	73 01
March 5....	Haber, William and George L.....	Damage to property..	150 00
Jan. 14.....	Hackett, J. B.....	Personal injuries.....	25 00
March 5....	Hagerty, Ellen.....	Damage to property..	10 00
Feb. 12....	Hart, Josephine G.....	Personal injuries.....	50 00
May 21....	Horigan, Mary.....	Damage to property..	60 00
March 5....	Johnson, Eliza.....	Damage to property..	75 00
May 21....	Jones, Hanora.....	Damage to property..	60 00
May 21....	Kane, Patrick J.....	Damage to property..	60 00
May 21....	Kane, P. J.....	Damage to property..	250 00
Jan. 17....	Kaplan, Ida.....	Personal injury.....	25 00
May 21....	Keefe, Maria.....	Damage to property..	50 00
Feb. 19....	Kelley, Martin M.....	Damage to property..	150 00
May 21....	Kellough, Thomas.....	Damage to property..	50 00
May 28....	King, Almon.....	Personal injuries.....	90 00
May 21....	Klaus, Theresa.....	Damage to property..	60 00
April 30....	Kuperberg, Max.....	Damage to property..	150 00
March 19....	Kyle, Bridget.....	Personal injuries.....	250 00
May 21....	Lally, Eugene F.....	Damage to property..	200 00
Feb. 26....	Lally, Martha A., *et al*.....	Damage to property..	275 00
Dec. 31....	Lane, John.....	Personal injuries.....	75 00
June 18....	Laurence, Martha C.....	Personal injuries.....	200 00
Feb. 19....	Levenson, Betsey I.....	Damage to property..	30 00
March 5....	Lougo, Savino.....	Personal injuries.....	45 00
Feb. 12....	Lydon, Mary A.....	Personal injuries.....	125 00
June 4....	Malins, Mizia.....	Personal injuries.....	595 00
March 5....	Marsh, Elijah.....	Damage to property..	25 00
Dec. 17....	Mathews, May, Admx.....	Death of sister.....	1,050 00
May 21....	McCabe, Mary G.....	Damage to property..	150 00
May 21....	McDevitt, Philip.....	Damage to property..	100 00
May 21....	McEachern, Margaret.....	Damage to property..	50 00

Date.	Name.	Cause.	Amount.
Oct. 22....	McGinn, Mary A.....	Personal injuries.....	$200 00
March 5....	McGrim, Thomas R.....	Damage to property..	150 00
May 21....	McLaughlin, Sarah.....	Damage to property..	50 00
May 21....	McMahon, Margaret,.....	Damage to property..	50 00
Nov. 12....	McManus, Thomas J.....	Personal injuries.....	10 00
March 5....	Merola, Louis.....	Damage to property..	450 00
March 5....	Miano, Francesco P.....	Damage to property..	150 00
May 21....	Minahan, Mary.....	Damage to property..	50 00
March 19....	Mohan, Anne.....	Damage to property..	225 00
Oct. 29....	Muntze, Mary.....	Personal injuries.....	40 00
June 11....	Murphy, Catherine.....	Personal injuries.....	55 00
Feb. 26....	Murray, Henry D.....	Damage to property..	20 00
Feb. 19....	Murray, Peter A.....	Personal injuries.....	25 00
Feb. 12....	Newhall, Cheever.....	Assessments paid under protest.....	153 16
Feb. 12....	Nichols, Emma M.....	Damage to property..	100 00
June 18....	Noll, Laure H.....	Personal injuries.....	150 00
May 21....	O'Reily, Honora.....	Damage to property..	60 00
March 5....	Parsilai, Luigi.....	Damage to property..	25 00
May 28....	Peroni, Caroline.....	Personal injuries.....	775 00
Nov. 5....	Peterson, Louis.....	Personal injuries.....	01
May 21....	Pickett, Alfred L.....	Work performed.....	10 00
March 5....	Quigley, Edward.....	Damage to property..	25 00
Oct. 29....	Quigley, John.....	Personal injuries.....	75 00
March 5....	Ranahan, John.....	Damage to property..	20 00
March 5....	Rice, Anne.....	Damage to property..	50 00
March 5....	Roberts, Thomas A.....	Damage to property..	125 00
Dec. 31....	Rose, John W.....	Personal injuries.....	75 00
March 5....	School, Holy Redeemer.....	Damage to property..	75 00
March 5....	Searle, Richard L.....	Damage to property..	100 00
May 14....	Semple, Teresa.....	Personal injuries.....	160 00
March 5....	Simonelli, John.....	Damage to property..	25 00
March 26....	Smith, Delia M.....	Damage to property..	100 00
April 23....	Spinney, Emma A.....	Personal injuries.....	25 00
March 5....	Stasio, Sabato.....	Damage to property..	100 00
Jan. 14....	Thomas, Martha.....	Personal injuries.....	75 00
Nov. 12....	Thompson, Elizabeth.....	Personal injuries.....	300 00
April 2....	Toland, Mary.....	Personal injuries.....	75 00
March 5....	Toomey, Anne.....	Damage to property..	75 00

Date.	Name.	Cause.	Amount.
Feb. 12....	Torrey, Walter R.....	Tax sale.....	$194 26
March 19....	Van Ulm, Julia.....	Damage to property..	400 00
Feb. 19....	Wallace, Margaret.....	Personal injuries.....	75 00
May 21....	Welsh, Mary.....	Damage to property..	50 00
Feb. 19....	Welsh, William H.....	Personal injuries.....	300 00
March 19....	Werbalsky, Rebecca.....	Damage to property..	300 00
March 5....	White, Joseph F.....	Damage to property..	80 00
Feb. 12....	Whiteside, Thomas W.....	Personal injuries.....	150 00
April 2....	Whittemore, W. P., Company.....	Scire facias.....	50 00
Feb. 12....	Wingersky, Esther L.....	Damage to property..	300 00

Number of cases, 123. Amount, $22,739.31.

CLAIMS REPORTED TO THE CITY COUNCIL.

Date of Vote.	Name.	Vote.
June 11....	Aborn, George P.....	Leave to withdraw.
Nov. 5....	Abramovitch, William.....	Leave to withdraw.
Feb. 26....	Acme Frame and Mirror Company.....	Leave to withdraw.
Dec. 31....	Ahern, Catherine and Nellie.....	Leave to withdraw.
June 18....	Ahern, Daniel J.....	Leave to withdraw.
June 18....	Anderson, Ethel A.....	Leave to withdraw.
May 21....	"Annie Emmons" Tug.....	Leave to withdraw.
June 18....	Applebaum, A. H.....	Leave to withdraw.
Jan. 7....	Badger, Benjamin F., Jr.....	Leave to withdraw.
Feb. 26....	Baker, Wolf.....	Leave to withdraw.
May 28....	Barbar, Angelo.....	Leave to withdraw.
March 5....	Bergman, N. P.....	Leave to withdraw.
May 28....	Bickford, John F.....	Leave to withdraw.
Feb. 19....	Blake, Fred W.....	Leave to withdraw.
March 12....	Boddington, John.....	Leave to withdraw.
April 23....	Bohannon, Mary.....	Leave to withdraw.
Nov. 12....	Bowman, Harrison, *et al*.....	Leave to withdraw.
May 28....	Breen, James W. (defence of suit).....	$227.25.
Jan. 7....	Brenner, James C.....	Leave to withdraw.
May 28....	Brockway-Smith Corporation.....	Leave to withdraw.

Date of Vote.	Name.	Vote.
March 19....	Brooker & Glazier.....	Leave to withdraw.
May 28....	Brown, Marshall.....	Leave to withdraw.
June 4....	Brown, Thomas.....	Leave to withdraw.
June 18....	Bunschoft, Abraham and Jennie.....	Leave to withdraw.
Nov. 12....	Burns, Willie H. (defence of suit).....	$98.13.
June 18....	Cammarrao, Rose.....	Leave to withdraw.
May 7....	Casey, Thomas.....	Leave to withdraw
Dec. 3....	Cohen, Max.....	Leave to withdraw.
Oct. 29....	Colpitts, G. W.....	Leave to withdraw.
May 21....	Conley, Mary.....	Leave to withdraw.
May 21....	Covitz, Morris.....	Leave to withdraw.
Oct. 22....	Creed, W. L.....	Leave to withdraw.
Jan. 31....	Dalton. Patrick J.....	Leave to withdraw.
May 28....	De Marchi, Antonio, *et al*.....	Leave to withdraw.
Nov. 19....	De Natale, Joseph.....	Leave to withdraw.
March 12....	Desisto & Fiorenzo.....	Leave to withdraw.
Nov. 19....	Deveny, Sarah.....	Leave to withdraw.
April 30....	De Voto, Joseph.....	Leave to withdraw.
March 12....	Di Cicco, Luigi.....	Leave to withdraw.
March 19....	Di Pesa, M.....	Leave to withdraw.
Dec. 31....	Donnelly, Grace A.....	Leave to withdraw.
June 18....	Doody, Edward P.....	Leave to withdraw.
June 18....	Driscoll, Jeremiah J.....	Leave to withdraw.
March 19....	Dunn, Patrick.....	Leave to withdraw.
Nov. 5....	Eastman, Frank B.....	Leave to withdraw.
May 28....	Elwell, Matilda F.....	Leave to withdraw.
March 19....	Erwin, Edwin A.....	Leave to withdraw.
June 4....	Falcone, Domenico.....	Leave to withdraw.
Dec. 10....	Fame, Mrs. Eunice.....	Leave to withdraw.
March 19....	Farlow Real Estate Trust.....	Leave to withdraw.
April 30....	Faulhaber, Valerie.....	Leave to withdraw.
May 21....	Fielding, Esther R.....	Leave to withdraw.
Nov. 12....	Finnan, Lewis.....	Leave to withdraw.
May 28....	Fitzgerald, Mary.....	Leave to withdraw.
May 28....	Foley, Anna W.....	Leave to withdraw.
May 28....	Friedman, Rachel.....	Leave to withdraw.
Dec. 17....	Gaffney, Bernard.....	Leave to withdraw.
March 26....	Gallagher, James J. (defence of suit).....	$306.53.
April 23....	Giblin, Thomas F.....	Leave to withdraw.

Date of Vote.	Name.	Vote.
April 30....	Golder, R.....	Leave to withdraw.
Jan. 14....	Goldman, Morris.....	Leave to withdraw.
June 11....	Gosling, Gertrude Lilian.....	Leave to withdraw.
May 21....	Goulston, Therese.....	Leave to withdraw.
May 21....	Green, Reuben, Estate.....	Leave to withdraw.
June 4....	Haberlin, Anna.....	Leave to withdraw.
Nov. 19....	Harding, Rose E.....	Leave to withdraw.
June 18....	Harney, John.....	Leave to withdraw.
May 21....	Hart, Catherine F.....	Leave to withdraw.
May 28....	Hart, Karan J.....	Leave to withdraw.
May 21....	Hasey, Kate.....	Leave to withdraw.
June 18....	Hood, H. P., & Sons.....	Leave to withdraw.
Jan. 14....	Howard, Addie E.....	Leave to withdraw.
June 25....	Howard, E. E.....	Leave to withdraw.
June 18....	Howard, Lena G.....	Leave to withdraw.
May 28....	Isenberg, Leopold.....	Leave to withdraw.
Dec. 10....	Jacobs, William.....	Leave to withdraw.
Jan. 7....	Jones, Sarah.....	Leave to withdraw.
May 21....	Journal Newspaper Company.....	Leave to withdraw.
March 26....	Keating, Thomas H.....	Leave to withdraw.
June 18....	Kelley, Catherine.....	Leave to withdraw.
Nov. 5....	Kelly, W. and J. L.....	Leave to withdraw.
June 18....	Kielty, John F.....	Leave to withdraw.
Dec. 31....	Knight, Mary J.....	Leave to withdraw.
Dec. 10....	Lancy, Benjamin.....	Leave to withdraw.
Nov. 5....	Lawrence, J. P., & Co.....	Leave to withdraw.
Oct. 29....	Leland, Thomas.....	Leave to withdraw.
May 28....	Lewis, Harry A.....	Leave to withdraw.
Nov. 26....	Love, Mary J.....	Leave to withdraw.
May 14....	Luce, John W.....	Leave to withdraw.
May 21....	Lynch, John D.....	Leave to withdraw.
Dec. 10....	Lyons, Hannah.....	Leave to withdraw.
June 18....	Machott, Bessie.....	Leave to withdraw.
Jan. 14....	Mahan, Edward.....	Leave to withdraw.
Oct. 8....	Mahan, Patrick.....	Leave to withdraw.
Dec. 31....	Maher, John J.....	Leave to withdraw.
Dec. 17....	Mahoney, Catherine, *et al*.....	Leave to withdraw.
June 4....	Marcus, Isaac.....	Leave to withdraw.
June 11....	Meagher, David.....	Leave to withdraw.

Date of Vote.	Name.	Vote.
Jan. 14....	Merrill, Warren B.	Leave to withdraw.
May 21....	McCarthy, Mary	Leave to withdraw.
Dec. 17....	McClinch, Fannie	Leave to withdraw.
May 21....	McCool, Bernard	Leave to withdraw.
May 28....	McCullough, Minnie C	Leave to withdraw.
Dec. 31....	McDonald, Alice	Leave to withdraw.
Dec. 10....	McDonald, Richard	Leave to withdraw.
Feb. 26....	McDonough, W. J.	Leave to withdraw.
Nov. 19....	McKay, Dennis F.	Leave to withdraw.
Oct. 22....	McKinney, William	Leave to withdraw.
June 11....	McLaughlin, Bernard A.	Leave to withdraw.
Jan. 7....	McLennan, Isabell	Leave to withdraw.
Nov. 5....	McNeil, Annie	Leave to withdraw.
May 28....	Mihan, Patrick	Leave to withdraw.
May 28....	Moore, S. T	Leave to withdraw.
May 28....	Moran, P. J	Leave to withdraw.
Nov. 12....	Moskowitz, Wolf	Leave to withdraw.
June 18....	Mulford, G. F	Leave to withdraw.
Dec. 31....	Mullaney, W. J	Leave to withdraw.
Oct. 29....	Mullen, Mary A.	Leave to withdraw.
Nov. 26....	Munroe, Bessie	Leave to withdraw.
Nov. 19....	Murphy, Margaret	Leave to withdraw.
May 28....	Murphy, Peter	Leave to withdraw.
May 28....	Murray, Henry D	Leave to withdraw.
Jan. 7....	Murray, Patrick, Jr	Leave to withdraw.
Dec. 10....	Murray, Rose L.	Leave to withdraw.
April 2....	Murtagh, James	Leave to withdraw.
Jan. 7....	Myerson, J	Leave to withdraw.
May 28....	Nee, Mary	Leave to withdraw.
Oct. 29....	O'Brien, Julia	Leave to withdraw.
May 28....	O'Brien, Nellie	Leave to withdraw.
Oct. 29....	O'Brien, Peter F.	Leave to withdraw.
June 4....	O'Connell, W. H	Leave to withdraw.
June 11....	O'Neil, Patrick J. (defence of suit)	$100.
Nov. 26....	Osgood, Maria	Leave to withdraw.
May 21....	Peitchel, Etta	Leave to withdraw.
Nov. 19....	Pendergast, Jane M	Leave to withdraw.
Dec. 3....	Peoples Bros	Leave to withdraw.
Oct. 29....	Pfeffer, S. A., & Co.	Leave to withdraw.

Date of Vote.	Name.	Vote.
May 28....	Powell, Alice E	Leave to withdraw.
Dec. 3....	Powers, Michael	Leave to withdraw.
Oct. 29....	Prendergast, Jane M	Leave to withdraw.
June 11....	Quinlan, Maurice F	Leave to withdraw.
May 28....	Quinn, John J	Leave to withdraw.
Jan. 7....	Raymond, Gilman J	Leave to withdraw.
Feb. 26....	Riordan, Jeremiah J. (defence of suit)	$118.
Dec. 10....	Roberts, Michael	Leave to withdraw.
June 18....	Roberts, Ralph	Leave to withdraw.
Feb. 26....	Rosetti, Pasquale	Leave to withdraw.
May 28....	Ryan, Fredric A	Leave to withdraw.
Nov. 26....	Ryan, Patrick	Leave to withdraw.
Dec. 3....	Savger, Catherine A	Leave to withdraw.
Nov. 19....	Sawyer, Mendal	Leave to withdraw.
Oct. 29....	Sawyer & Day	Leave to withdraw.
June 18....	Schnieder, A. G	Leave to withdraw.
June 25....	Schwartz, H., & Co	Leave to withdraw.
May 21....	Seaver, Estate, T. S	Leave to withdraw.
Dec. 10....	Shapiro, I	Leave to withdraw.
Feb. 19....	Sheehan, Emma L	Leave to withdraw.
June 18....	Stabele & Marciello	Leave to withdraw.
Nov. 26....	Stewart, Elias J. (personal injuries)	$501.
June 18....	Sullivan, John	Leave to withdraw.
May 28....	Sullivan, William	Leave to withdraw.
Nov. 12....	Sweeney, James S	Leave to withdraw.
May 28....	Sweeney, Mary C	Leave to withdraw.
May 28....	Taylor, F. A	Leave to withdraw.
May 21....	Taylor, Nettie	Leave to withdraw.
May 21....	Thompson, Laura	Leave to withdraw.
Dec. 10....	Tirrell, Bridget T	Leave to withdraw.
Oct. 29....	Tracey, Johannah	Leave to withdraw.
June 18....	Tripp, Jessie	Leave to withdraw.
Dec. 31....	Tudor, Elizabeth	Leave to withdraw.
Nov. 5....	Turner, Estate of Job A	Leave to withdraw.
April 30....	Underhill, Walter (defence of suit)	$139.88.
Dec. 17....	Undhaus, T. J	Leave to withdraw.
Dec. 17....	U. S. Construction and Supply Company	Leave to withdraw.
June 25....	Wasserman, B	Leave to withdraw.
May 28....	Wells, Halleck, Jr	Leave to withdraw.

Date of Vote.	Name.	Vote.
Oct. 29....	Whitney Heirs.....	Leave to withdraw.
Oct. 29....	Williams, John.....	Leave to withdraw.
Oct. 29....	Winn, Charles H.....	Leave to withdraw.
June 4....	Wood, Grace.....	Leave to withdraw.
Dec. 17....	Wren, Edward.....	Leave to withdraw.
May 28....	Wyeth, William H.....	Leave to withdraw.
Jan. 7....	Zienckewitz, Anna and Moteus.....	Leave to withdraw.

Number of cases, 183.

Claims Recommended by the Law Department not Approved.

Date.	Name.	Cause.	Amount.
Jan. 14....	Peabody, Francis, Jr.....	Damage to automobile.	$200 00
Jan. 14....	Wilcox, William J., *et al*.....	Breach of contract....	10,000 00

Claim Recommended by Water Department not Approved.

Date.	Name.	Cause.	Amount.
April 16....	Glazer & Brooker.....	Damage to property..	$100 00

Of the claims described in the above report, 123 were settled by the Law Department, and, after explanation by a member of that department, were approved by the committee without further hearing. The committee gave hearings on two claims recommended by the Law Department and refused to approve them. In all other cases, except the few recommendations for the payment of back wages by heads of departments and some small claims recommended by the Fire Commissioner, the committee has examined petitioners and their witnesses under oath before making its finding. It has rejected one claim approved by the Water Department. It has recommended settlements in 157 cases, and has recommended leave to withdraw in 183 cases. In all, the committee has acted upon four hundred and sixty-six (466) claims.

ALLIED PRINTING TRADES UNION LABEL COUNCIL BOSTON MASS 21

[Document 166 — 1909.]

REPORT OF THE SPECIAL COMMITTEE OF THE BOARD OF ALDERMEN ON INSPECTION OF PRISONS.

In Board of Aldermen, January 24, 1910.

The special committee of the Board of Aldermen, appointed in accordance with the provisions of section 1 of chapter 224 of the Revised Laws to inspect the prisons in the County of Suffolk, having attended to that duty, submits the following report:

The four institutions coming under the jurisdiction of the committee, viz., the House of Correction at Deer Island, the Parental School for Truants at West Roxbury, the Charles Street Jail and the Suffolk School for Boys at Rainsford Island, were all carefully inspected as to the discipline, cleanliness, health and proper treatment of the inmates and in these respects everything was found perfectly satisfactory. In each institution visited the inmates were questioned by the members of the committee and given an opportunity to make complaints with regard to the food, bedding or conduct of the officers towards them. There was but one complaint — one person confined in the Charles Street Jail believed that anyone held there awaiting trial for any length of time should be given a chance for outdoor exercise at least once a week. He himself had been confined about three months and does not know when his case will be reached, owing to the fact that the principal government witness is now in Europe. The sheriff, who is the keeper of the jail, told the committee that it would be impossible for him to make such an arrangement on account of the few officers under him. Added to that would be the danger of the escape of a prisoner convicted of a felony who was being held pending a decision of the

Supreme Court on his exceptions. Under all the circumstances the committee is unable to recommend any change in the present rules.

Charles Street Jail.

The recommendations of last year's committee have been carried out. This year's committee offers for the consideration of the City Council of 1910 the following as most necessary improvements at the county jail: The old part, occupied by the men, should be properly lighted. The gas fixtures, half a century in use, with the poor quality of gas coming through them, are wholly inadequate, not to say dangerous. The sheriff asks for an appropriation of fifteen hundred (1,500) dollars for wiring and placing fixtures for electricity. The committee is of opinion that the bathing system now in use should be entirely remodeled and showers used instead of bathtubs.

Parental School.

The new school and administration building has been started, but it will not meet the wants of the trustees as they originally planned. An additional appropriation of $35,000 is recommended for the completion of this building. We also recommend an appropriation of $17,000 for a new stable, and repeat the recommendation of last year's committee for a sum sufficient to build a coal pocket next to the heating plant. This institution is doing good work, and its trustees are unselfishly giving of their time and should be given fair consideration in the matter of appropriations by the City Council.

Deer Island.

The committee recommends the erection of a new building to contain fifty cells for the purpose of confining refractory prisoners and those addicted to the use of drugs. In this way only can the question of segregation be settled. Of its benefit to the institution there can be no question. The new dining room, recommended by the committee of 1908, is completed and in use and has amply justified its erection in saving of time and in economy. The so-called observation cases, persons suffering from delirium tremens, are still sent to this institution in spite of the recommendation of last year's committee that the proper place to handle them was at the City Hospital. This is a matter which will have to be attended to. The incoming City Council should do it. The wharf at Eastern avenue should be repaired at once; it is in an unsafe condition.

THE SUFFOLK SCHOOL FOR BOYS.

This institution at Rainsford Island is receiving its usual scant attention of the city authorities in the matter of appropriations. This committee renews the almost time-worn recommendations for the construction of a bulkhead for the making of land of that portion of the bay between the wharf and the land where the old white cottage is situated. If the City Council will visit the place the need for a new administration building and the tearing down of the rookery now used for a playroom will be so apparent that this committee makes its recommendation in this form.

Annexed will be found the reports of those in charge of the various institutions, as required by law.

For the committee,

WALTER BALLANTYNE,
Chairman.

Accepted and ordered to be printed as a city document.

JOHN T. PRIEST,
City Clerk.

APPENDIX.

SUFFOLK COUNTY HOUSE OF CORRECTION.

DEER ISLAND, July 1, 1909.

To the Inspectors of Prisons for Suffolk County:

GENTLEMEN,—I respectfully submit the following report of commitments to and from this institution from January 1, 1909, to June 30, 1909:

	Males.	Females.	Totals.
Remaining December 31, 1908	1,251	233	1,484
Committed	4,695	559	5,254
	5,946	792	6,738
Discharged	4,556	600	5,156
Remaining June 30, 1909	1,390	192	1,582
Causes for Discharge.			
Expiration and fine paid	3	1	4
Permit of commissioner	289	45	334
Fines paid	259	8	267
Order of court	21	4	25
Died	4	2	6
Permit of Prison Commission	7	.....	7
Permit of State Board of Charity	19	17	36
Transferred to Temporal Industrial Camp	41	.....	41
Order of court and expiration of sentence	1	.....	1
Transferred to Insane Hospital	4	.....	4
Transferred to Long Island	.....	1	1
Transferred to Massachusetts Reformatory	1	.....	1
Expiration of sentence	3,899	519	4,418
Transferred to Dedham House of Correction	1	.....	1
Transferred to Fitchburg House of Correction	1	.....	1
Bailed	1	.....	1
Transferred to Middlesex House of Correction	4	3	7
Order of court to State Prison	1	.....	1
Totals	4,556	600	5,156

Respectfully submitted,

JAMES H. CRONIN,
Master.

SUFFOLK COUNTY HOUSE OF CORRECTION.

DEER ISLAND, January 20, 1910.

To the Inspectors of Prisons for Suffolk County:

GENTLEMEN,—I respectfully submit the following report of commitments to and discharges from this institution from July 1, 1909, to January 20, 1910, inclusive:

	Males.	Females.	Totals.
Remaining June 30, 1909	1,390	192	1,582
Committed	4,616	626	5,242
	6,006	818	6.824
Discharged	4,860	632	5,492
Remaining January 20, 1910	1,146	186	1,332
Showing how Discharged.			
Permit of commissioner	369	62	431
Expiration of sentence and fine paid	3	1	4
Fines paid	298	11	309
Order of court	18	.....	18
Order of court and expiration of sentence	2	.....	2
Died	9	2	11
Order of State Board of Charity	15	.....	15
Transferred to Temporal Industrial Camp	52	.....	52
Transferred to Massachusetts Reformatory	4	.....	4
Bailed and expiration of sentence	2	.....	2
Bailed	2	.....	2
Transferred to Boston Infirmary	.....	3	3
Transferred to Insane Hospital	2	1	3
Escaped	4	.....	4
Permit of Prison Commissioners	14	1	15
Transferred to Middlesex County House of Correction	3	.....	3
Transferred to Suffolk County Jail	1	.....	1
Expiration of sentence, order of court, fine paid	1	.....	1
Pardon and fine paid	1	.....	1
Pardon by Governor	1	.....	1
Error of court	1	.....	1
Expiration of sentence	4,058	551	4,609
Totals	4,860	632	5,492

Respectfully submitted,

JAMES H. CRONIN,
Master.

SUFFOLK SCHOOL FOR BOYS, RAINSFORD ISLAND.

Boston Harbor, July 8, 1909.

To the Inspectors of Prisons for Suffolk County:

Gentlemen,— I respectfully submit the following report of the commitments to and discharges from this institution from December 31, 1908, to July 8, 1909, inclusive:

Remaining December 31, 1908	143	
Committed December 31, 1908, to July 8, 1909	52	
		195
Discharged by probation		55
Remaining July 8, 1909		140

Respectfully submitted,

Sumner D. Seavey,
Superintendent.

SUFFOLK SCHOOL FOR BOYS, RAINSFORD ISLAND.

Boston Harbor, January 20, 1910.

To the Inspectors of Prisons for Suffolk County:

Gentlemen,— I respectfully submit the following report of the commitments to and discharges from this institution from July 8, 1909, to January 20, 1910, inclusive:

Remaining July 8, 1909	140	
Committed July 8, 1909, to January 20, 1910	53	
		193
Discharged by probation	57	
Discharged by death	1	
		58
Remaining January 20, 1910		135

Very respectfully,

Alfred L. Leighton,
Deputy.

SUFFOLK COUNTY JAIL.

BOSTON, July 13, 1909.

To the Inspectors of Prisons for Suffolk County:

GENTLEMEN,— I respectfully submit the following report of the commitments to and discharges from this institution from December 29, 1908, to July 12, 1909:

	Males.	Females.	Totals.
Remaining December 28, 1908	316	54	370
Committed from December 29, 1908, to July 12, 1909	3,435	937	4,372
Discharged from December 29, 1908, to July 12, 1909	3,506	946	4,452
Remaining in jail July 12, 1909	245	45	290

Debtors remaining December 28, 1908	1
Debtors committed December 29, 1908, to July 12, 1909,	50
Debtors discharged December 29, 1908, to July 12, 1909,	49
Debtors remaining July 12, 1909	2
Sent to insane hospitals	1
Deaths	2
Escapes	—
Recaptured	—

FRED H. SEAVEY,
Sheriff.

SUFFOLK COUNTY JAIL.

Boston, January 27, 1910.

To the Inspectors of Prisons for Suffolk County:

Gentlemen,— I respectfully submit the following report of the commitments to and discharges from this institution from July 13, 1909, to January 26, 1910, both inclusive:

	Males.	Females.	Totals.
Remaining July 12, 1910	245	45	290
Committed from July 13, 1909, to January 26, 1910	3,364	896	4,260
Discharged from July 13, 1909, to January 26, 1910	3,384	908	4,292
Remaining in jail January 26, 1910	225	33	258

Debtors remaining July 12, 1909	2
Debtors committed July 13, 1909, to January 26, 1910	46
Debtors discharged July 13, 1909, to January 26, 1910	47
Debtors remaining January 26, 1910	1
Sent to insane hospitals	4
Deaths	3
Escapes	—
Recaptured	—

Fred H. Seavey,
Sheriff.

PARENTAL SCHOOL.

WEST ROXBURY, MASS., July 13, 1909.

To the Inspectors of Prisons for Suffolk County:

GENTLEMEN,— Following is a report of attendance at this school from December 29, 1908, to and including July 13, 1909:

Remaining December 29, 1908 (boys 198, girls 8)		206
Number of boys committed during period		48
Number of girls committed during period		1
Returned from probation (boys)		36
Discharged during period (boys)	4	
Released on probation (boys 83, girls 1)	84	
Number of boys remaining July 13, 1909	195	
Number of girls remaining July 13, 1909	8	
	291	291

Respectfully submitted,

D. P. DAME,

Superintendent.

PARENTAL SCHOOL.

West Roxbury, Mass, January 25, 1910.

To the Inspectors of Prisons for Suffolk County:

Gentlemen,— Following is a report of attendance at this school from July 13, 1909, to and including January 25, 1910:

Remaining July 13, 1909 (boys 195, girls 8)		203
Number of boys committed during period		40
Number of girls committed during period		2
Number returned from probation (all boys)		31
Discharged during period (all boys)	9	
Number of boys released on probation	79	
Number of girls released on probation	2	
Died (a boy at City Hospital after operation)	1	
Number of boys remaining January 25, 1910	177	
Number of girls remaining January 25, 1910	8	
	276	276

Respectfully submitted,

D. P. Dame.

Superintendent.

ALLIED PRINTING TRADES UNION LABEL COUNCIL BOSTON, MASS.

[Document 167 — 1909.]

ORDINANCES OF 1909, CHAPTER 14,

CONCERNING

HOUSE DIRT AND OTHER REFUSE.

In the Year One Thousand Nine Hundred and Nine.

Be it ordained by the City Council of Boston, as follows:

Section eighteen of chapter forty-seven of the Revised Ordinances of 1898 is hereby further amended by inserting after the word "matter" in the third line the words "or interfere with the receptacles containing same," and by adding at the end of said section the following: "or place outside of any building or premises for removal any light refuse or rubbish that is likely to be scattered or blown about unless same is properly packed, bundled or otherwise secured."

In Board of Aldermen, July 12, 1909.

Passed. Sent down for concurrence.

Frederick J. Brand, *Chairman.*

In Common Council, January 13, 1910.

Concurred.

George C. McCabe, *President.*

Approved January 22, 1910.

G. A. Hibbard, *Mayor.*

A true copy.

Attest: John T. Priest, *City Clerk.*

ALLIED PRINTING TRADES UNION LABEL COUNCIL BOSTON MASS. 21

[Document 168 — 1909.]

FINAL REPORT OF THE SPECIAL COMMITTEE OF THE COMMON COUNCIL APPOINTED TO MAKE AN INVESTIGATION OF THE SUBJECT OF PUBLIC LIGHTING.

City of Boston,
In Common Council, April 29, 1909.

Ordered, That a special committee, to consist of five members of the Common Council, be appointed at this meeting to investigate and report in relation to the subject of public lighting, with especial reference to the present methods of furnishing public lights to the City of Boston, and that said committee be authorized to hold hearings, to send for persons and papers and to take such other action as may be necessary to obtain a full investigation.

Passed in Common Council, April 29, 1909, and Messrs. Harding, Goodwin, McCabe, Ballantyne and Moore were appointed on said committee.

A true copy.

Attest: Joseph O'Kane,
Clerk of the Common Council.

City of Boston,
In Common Council, May 6, 1909.

Whereas, On April 29, 1909, this body passed an order requesting the Superintendent of Streets to transmit to this body, at its next meeting, copies of the correspondence and the contract relating to street lighting recently entered into

with the Edison Electric Illuminating Company, said order being in accordance with Acts of 1899, chapter 478, section 1; and

Whereas, The Superintendent of Streets has neglected to comply with said order or to make any reply thereto; now, therefore, be it

Ordered, That the special committee of the Common Council established and appointed to investigate the question of street lighting be constituted with authority, under the provisions of Acts of 1899, chapter 478, section 1, to take any and all measures necessary to secure a compliance with the aforesaid order.

Passed in Common Council, May 6, 1909.

A true copy.

Attest: Joseph O'Kane,
Clerk of the Common Council.

City of Boston,
In Common Council, February 3, 1910.

The special committee of the Common Council, appointed to make an investigation of the subject of public lighting, begs leave to submit the following final report with appendix:

Having made its report (Document 122, 1909) on the legality of the contract of the Edison Company, under date of July 1, 1909, the committee turned its attention to the terms of the contract. Is the price charged a fair one? The collection of comparative statistics was naturally the first step. This proved to be a work of considerable difficulty. often attended with unintelligible and unsatisfactory results, Figures of recent years are in the majority of cases grossly partial to the lighting companies. There is, moreover, a more than general disposition on the part of the electrical profession, if we may use the term, to keep the layman in ignorance by a profuse use of technical language totally unwarranted in the present stages of electrical knowledge.

Surely the time has arrived when the electrical expert, the student, the lawyer, the business man and the directors of civic corporations may discuss in a common, understandable tongue a matter of such general and individual importance.

The committee availed itself of the inexhaustible courtesy and ability of Doctor Hartwell, secretary of our own Statistics Department, and communicated with every city in the United States of a population of more than 200,000 inhabitants.

At this point the committee wishes to make a confession for the benefit of future investigators, since it is easily evident that it will be a long time before the last word may be said on this subject.

The committee adopted with confidence the idea, which emanated from some eminent gentlemen in the community, that any amount of investigation could be made by a liberal use of pen, ink, paper and the United States mails. The committee's confidence has been shattered. In some cases our letters elicited incomplete, unintelligible replies, resulting in multiplied correspondence, and this, despite the fact that Doctor Hartwell had framed a most ingenious and complete blank form which called for the shortest and most decisive answers. The future investigator must get his information and figures at first hand if he is to obtain the best results. The committee may make this statement with perfect security, since none of its members is likely to participate in that bugaboo of the taxpayers, a "junket."

The figures obtained by correspondence were turned over to Mr. Moore of the committee, who collated and tabulated them. They are submitted (C) and speak for themselves. Stripped of all technical verbiage, they show that the City of Boston pays more for its street lighting than any other large city in the United States. Compare these figures with those contained in an advertisement of the Edison Company (D).

The overcharge is at least $30 a year per lamp, and on the total number of street arcs in use this overcharge amounts to approximately $100,000 a year, or $500,000 on the five-year contract recently signed with the Edison Company.

For ten years prior to the present contract the city has paid for its street arcs about $124 a year per light. We find that in comparison with the prices paid by other cities under nearly similar conditions the City of Boston has been overcharged from $30 to $50 per light. Based upon an average of the number of lights burned annually during this period we feel that we are well within bounds when we say that the city has paid at least $1,300,000 in excess of what would have given the companies a liberal return on their investment.

Make any analysis you choose of these figures, you will be faced with an inevitable "why?" If the city of St. Louis can get a 6.6 ampere magnetite lamp for $50 a year, why should the City of Boston pay $103 for the same lamp?

Electrical technicalities, seaboard and inland situations, fuel statistics, underground constructions, plant and taxation figures,—all utterly fail to give a satisfactory answer.

We believe that this can be demonstrated even to a layman.

The high price of coal, due to the cost of transportation, has frequently been advanced by the Edison Company. The Edison Company sold last year 62,177,318 kilowatt hours of electricity. They paid $346,660.06 for coal at the rate of $3.64 a ton. That is, their coal cost them $.005575 per kilowatt hour sold, or at the rate of $10.67 per arc per year for a 500-watt lamp burning 3,828 hours a year. From various sources we find that the cost of transportation of coal by water from Baltimore and the cost of unloading do not amount to over 80 cents a ton. (See report of the investigations of the Merchants Association as to coal transportation.) Hence the difference between the cost per arc per year for this cause could not possibly be over $3.

Baltimore Pays $67.49 per Light; We Pay $103.54.

Another excuse is the amount of underground construction in Boston. Other cities have this to contend with. In some the proportion of underground construction is greater than ours. The report from Washington states that they have 94 per cent of their conduits underground. We have a little more than 50 per cent. The proportion would be much less if we took into consideration the whole metropolitan district supplied by the company. This would not be unfair, inasmuch as the municipal schedule, offered to all the cities and towns covered by the Edison Company must be based upon this district, and our present contract is merely a copy of the terms of that schedule.

Washington Pays $85; We Pay $103.54.

Furthermore, in many cities a separate bid is made for lamps fed from underground conduits. In not a single case that we know of is the price for these lights as high, by $10, as the price we pay for our magnetites, in which no difference is made in the price for underground or overhead feed. For lights fed from underground conduits Cincinnati pays $72; New Orleans, $85; Pittsburg, $90; and Baltimore, where the city owns the conduits, $57. In Hartford, where one of the most recent contracts has been made, the price for overhead lamps is $60; for underground, $64; making a difference of only $4 for underground construction.

The whole history of the street lighting problem in Boston shows that we have been paying exorbitant prices. We are compelled to believe that the only explanation for this is that the men upon whom it has devolved in the past to

protect the city's interests were either negligent or were unable to cope with the trained intelligence opposed to them. Contracts are approved, signed and sealed, and the city is delivered into the hands of the corporation for a term of years. Subsequently the Mayor who approved the contract appears in the role of arbitrator and finds that the company cannot afford to reduce its price. Occasional rumblings, too plain to be disregarded, call public attention to existing conditions.

There were recently symptoms of a disagreement between the gas people and the electric light people, which gave promise of an opportunity for the plain people. The Finance Commission had the matter thrust upon them. But that body, whose exclusive duty it was to look out for the city's interests, found itself divided between the warring interests of the gas people and the electric light people, and reported that the question was one which it had not been able to settle owing to limited time. One of its members went to Europe to study the lighting question for the benefit of his colleagues. Another member made a report which was suppressed, but which we are enabled to give in the appendix to this report, together with a stenographic transcript of the testimony of an expert electrical engineer, L. W. E. Kimball, before said Commission (E, F).

Very curiously, the electric light corporation was represented before the Finance Commission, but in his case it was expressly stipulated by the representative that no stenographic notes should be made of his statements — a proposition to which the Finance Commission considerately agreed.

This was a matter involving the expenditure of more than a half a million dollars of the city's money each year, but the time was limited.

Again, just before the present contract was signed, the Chamber of Commerce became interested in the matter. There was great activity. The newspapers were filled with stories. Experts were employed. Reports were made. Much correspondence passed between the Chamber of Commerce, the newspapers and the Mayor. There were even suggestions of some slight irregularities. In the meantime hints were thrown out of the formation of a rival syndicate which was to materially lower the cost of street lighting. Notwithstanding all the agitation the contract was signed. The activity of the Chamber of Commerce suddenly ceased.

Contrast, if you please, this action with the conduct of the public-spirited men of St. Louis, who raised the sum of $30,000 with which they provided and equipped 520 electric lights for the business districts and presented them to their city.

Whereupon the lighting company, not to be outdone, agreed to light the said lamps for $50 each per year, although their $50-a-year contract does not go into effect until September 1, 1910 (G).

But the city's difficulties in this matter do not all come from its vociferous and deedless citizens or the lighting corporation.

The Corporation Counsel told the committee that under the old arbitration clause the city had practically no show. The arbitrators included one man representing the city, one man representing the company and a third man supposedly unbiased. The city could only ask for arbitration once in two and a half years, and then the arbitrators must be unanimous in their decision. This contract was drawn by the Law Department of the city. The Corporation Counsel told us that the question of price and cost was none of his business. His only duty was to see that the contract was legally drawn. Early in the sessions of the committee this matter of the arbitration clause was considered by us and its palpable unfairness discussed. In the best of good faith and, as we believe, strictly within our rights, we addressed a letter to his Honor the Mayor warning him of the necessity of closely guarding that section of the contract. The Mayor referred our communication to the Corporation Counsel, who, replying to the Mayor, disposed of our suggestion as useless and of no moment.

The learned Corporation Counsel informed his Honor that we were violating the provisions of law as contained in the city charter by *interfering* in the making of a contract. Now, as a matter of fact, the wording of the law is "take part in . . . the making of contracts." When at a subsequent session of the committee this was called to the attention of the Corporation Counsel he informed the committee that the words "take part" and "interfering" were synonymous. It seems to us peculiar that any citizen or body of citizens might write on this subject to the newspapers or to the Mayor, as the Chamber of Commerce did, but the chosen representatives of the people were debarred from making any suggestions because the Statute of 1885 prevented them from "interfering" in the making of a contract. To fully present these facts we append the entire correspondence (H).

The Corporation Counsel told the committee that he had changed the clause that allowed the city at any time, and without the knowledge of the company, to employ an expert to test the current supplied in order to see if the city was getting the amount guaranteed by the contract. Under the present contract the city must notify the company in

writing and they employ the expert. We have no intention of questioning the honesty of the company, but we do maintain that the clause as it now reads is of no value to the city. The reason given by the Corporation Counsel was that it would save the expense of a possible law suit occasioned by the employment by the city of an incompetent expert. The old contract lasted for fifteen years. During that time there was no such law suit.

The Corporation Counsel gave us further interesting information. He told us that no contract could be made unless the money was in sight. But the appropriation for the Lamp Division was for one year only. How, then, could a contract be made for five years? This was staggering, until it was discovered that the contract was made "subject to appropriations."

The language of the statute on this matter is as follows: "No expenditure shall be made nor liability incurred for any purpose beyond the appropriation duly made therefor." The position of the contract seems to be that it is to continue from year to year, but to expire by its own terms at all events in five years, or at the end of any year before the expiration of that time in which the city does not make the necessary appropriation. The legality of the contract on this ground is an interesting question of law on which the Corporation Counsel has passed, inasmuch as he has approved of the five-year term. The money for the five succeeding years, then, must be in sight, although the appropriation has not been made.

The question of public building lighting is but a repetition of the street lighting prices.

For a number of years the Edison Company made a flat rate of 10 cents a kilowatt hour to the city. The average price which the company received for all its current was only 7 cents, and it sold current to other customers at considerably less than 2 cents per kilowatt hour.

In contrast to this we call your attention to the city of San Francisco, which pays only $3\frac{1}{2}$ cents per kilowatt hour for its public building lighting, while the average price received by the company for all its current is only $4\frac{1}{4}$ cents per kilowatt hour. Chicago pays $3\frac{1}{2}$ cents; St. Louis, $3\frac{3}{4}$ cents; Providence, $3\frac{1}{2}$ cents; Washington, New Orleans, Indianapolis and Baltimore pay 6 cents per kilowatt hour.

That the city is better lighted at a less cost than under the contract made in 1894 by Mayor Matthews and extended by Mayor Quincy in 1899 should not give us the impression that any substantial victory has been gained. The mere fact

that the company is using an improved lamp giving more light for the same amount of current is not an adequate excuse for charging for that current a price which is still excessive. It merely indicates a policy on the part of the company to appropriate the advantages accruing from the use of improved apparatus without giving its customer a corresponding benefit in the rate.

Keep this in Mind: St. Louis, $50 a Year, Boston $103.54 a Year,— for the Same Lamp.

In conclusion, we reiterate the statement made in our preliminary report; that the present contract is illegal because not authorized by the Board of Aldermen, and voidable because, as the Corporation Counsel says, the money for more than one year is not in sight.

We believe that the time has come for the City of Boston to do as any other business institution would do, and that is to devise some businesslike, comprehensive and scientific manner of spending the vast sum which is now annually devoted to the lighting of its city streets and public buildings.

The new City Council has an opportunity which it should not neglect. We particularly call the matter to the attention of the incoming Mayor, reminding him that it was under his administration, in 1906, that the skillful work of the city's arbitrator, Samuel H. Hudson, Esq., then assistant corporation counsel, obtained for the city its first reduction in price. Mr. Hudson's letter, with its recommendations, which appears in the appendix (I), may well bear fruit in the immediate future.

Charles T. Harding,
Frank A. Goodwin,
George C. McCabe,
John Ballantyne,
Charles H. Moore,
Committee.

In Common Council, February 3, 1910.

Accepted and ordered to be printed.

Attest: Joseph O'Kane,
Clerk of the Common Council.

APPENDICES.

[A.]

STENOGRAPHIC REPORT OF HEARINGS ON PUBLIC LIGHTING.

Boston, May 11, 1909.

Hearing before the Special Committee on Public Lighting of the Common Council, in the Aldermanic Chamber, City Hall, at 7.30 o'clock p. m., on the subject of public lighting, with especial reference to the present methods of furnishing public light to the City of Boston.

Present, Messrs. Harding (chairman), Goodwin, McCabe, Ballantyne and Moore.

Clerk, Mr. Thomas J. Hurley, assistant clerk of committees.

At the request of the chairman the clerk read the order under which the hearing is held, as follows:

City of Boston,
In Common Council, April 29, 1909.

Ordered, That a special committee, to consist of five members of the Common Council, be appointed at this meeting to investigate and to report in relation to the subject of public lighting, with especial reference to the present methods of furnishing public light to the city of Boston, and that such committee be authorized to hold hearings, to send for persons and papers and to take such other action as may be necessary to obtain a full investigation.

The clerk also read the public call for the hearing, as follows:

PUBLIC HEARING, STREET LIGHTING.

City of Boston,
Clerk of Committees Department.

The Special Committee of the Common Council on Public Lighting will give a hearing to all citizens interested in the question of street lighting, in the Aldermanic Chamber, City Hall, on Tuesday, May 11, at 7.30 p. m.

John F. Dever,
Clerk of Committees.

The Chairman. In addition to this invitation to the general public the committee invited the Superintendent of Streets, Mr. Emerson; Deputy Superintendent Wade, Mr. Charles L. Edgar, president of the Edison Electric Illuminating Company; Mr. James L. Richards, president of the Boston Consolidated Gas Company; Mr. George U. Crocker, Mr. George J. Ray-

mond, Mr. Abraham Blumenthal, Mr. A. A. Rothenberg and the Merchants Association and Chamber of Commerce, through a letter addressed to James A. McKibben, Esq. The clerk has received letters from some of these gentlemen and will read them.

The clerk read the following letters:

The Edison Electric Illuminating Company of Boston,
Boston, May 10, 1909.

John F. Dever, Esq.,
Clerk of Committees, City Hall, Boston, Mass.:

Dear Sir,— In Mr. Edgar's absence from the city I beg to acknowledge receipt of your favor of the 8th instant. Mr. Edgar has been out of town for several days, and as he has a very important meeting in New York to-morrow he will be unable to attend the hearing before the Committee of the Common Council on Public Lighting.

Yours very truly,
F. G. Havlin,
Secretary to President.

Boston Consolidated Gas Company,
May 10, 1909.

John F. Dever, Esq.,
Clerk of Committees, Boston, Mass.:

Dear Sir,— Your favor of the 8th, inviting me to be present at the special meeting of the Common Council on Tuesday, May 11, was received by me this morning. It will be impossible for me to avail myself of your invitation, owing to a previous engagement.

Yours very truly,
J. L. Richards,
President Boston Consolidated Gas Company.

Law Offices, 1016–1023 Old South Building,
Boston, May 11, 1909.

Committee on Public Lighting:

Gentlemen,— It will be impossible for me to meet your committee this evening, and I hope that I may be excused from any attendance at any public hearings on the subject.

I have already stated publicly all that I have to say on the matter of the electric street lighting contract, and I cannot believe that any useful purpose will be served by the reiteration of my views at this time.

I have during the past year given a good deal of time and energy to the problem of street lighting in the hope and expectation that the results of my investigations would receive due consideration before the city was committed to any definite contract.

Such consideration was *not*, however, accorded to me, and I was told by Mayor Hibbard that he had already given his word to Mr. Wardwell, counsel of the Edison Company, to execute the contract before I was permitted to say anything to him on the subject.

In view of these facts I think that I may fairly be excused from any further activity in the matter.

Respectfully,
G. U. Crocker.

Mr. Goodwin. Mr. Clerk, I would like to ask at what time you mailed that letter to Mr. Richards. In his letter I notice he says he received it "this morning."

Mr. Hurley. On last Saturday, sir, and the answer is dated May 10.

Statement by Mr. Guy C. Emerson.

Q. (By the Chairman.) Mr. Emerson, the contract for lighting the streets by electricity, which has just been signed, has called forth a great deal of controversy. You, Mr. Emerson, are quoted in the Boston *Transcript* of May 5 as saying: "I did say, however, that I would willingly appear at a public hearing. As a matter of fact, I want the fullest publicity in this whole matter, and if the investigators are really fair they may learn some interesting facts as to the real reasons why there has been so much opposition to the Mayor signing the contracts with the Edison Company." The committee now affords you that opportunity, Mr. Emerson. A. Mr. Chairman, I think I could hardly be held responsible for what is said in the newspapers. Very likely I said something approaching that statement, but I am very sure it was not that exact statement; although I don't know that there is anything in the statement to indicate — or, rather, I don't think I said anything to indicate — that I was especially anxious to give any sensational testimony of any sort. I come here this evening prepared to answer any questions, and perhaps, under the circumstances, it might be well to make some sort of a statement. I am very glad that the committee has given the officials of the city this chance to be heard in the matter, and I have written a few notes here which, in order that I may not be misquoted in the matter, I would beg leave to read.

Gentlemen,— The history of the electric lighting contract just made has been given by me in a letter to the Mayor under date of April 29, 1909, as completely as seems necessary to cover all the essential points in the matter. It is unfortunate that the discussion of the contract should have been conducted largely through the medium of the newspapers rather than by direct arguments between the parties involved. The controversy has been somewhat heated, and some of the parties interested have so far forgotten that the matter was a public one as to indulge in personalities. Misstatements, secret communications, etc., have been in order. It seems to me proper, therefore, for me to divulge matters of conversation that under the ordinary amenities of gentlemanly discussion I should not divulge, and to state some

additional facts which may give you an insight into the sources of the opposition to, and criticism of, this contract, and enable you to direct your investigation.

During my investigation of the electric lighting situation only three people beyond the contracting parties showed the slightest interest in the matter, although I endeavored at times to give the matter publicity through the columns of the daily Press. These people were Mr. George U. Crocker, formerly of the Finance Commission; Mr. Edgar N. Wrightington, second vice president and secretary of the Boston Consolidated Gas Company, and Mr. James L. Richards, president of that company.

Several conversations were held with Mr. Crocker and his advice was at first highly esteemed. Early in the negotiations Mr. Crocker informed me that he had no objection to a contract for a reasonable number of magnetite lamps; that he believed the contract should be made for such reasonable time as would allow the Edison Company to obtain a return for the necessary investment, and that his object was to get rid of "those little blue things," as he termed the Gilbert lamps. After the preliminary draft of the contract was agreed upon Mr. Crocker and I frankly agreed to disagree, and in transmitting the contract to the Mayor I stated that Mr. Crocker and I could not agree in the matter and advised the Mayor to hear Mr. Crocker before signing the contract.

During this time Mr. Wrightington had been a frequent visitor to my office, urging the virtues of the Graetzin gas lamps, installed on Commonwealth avenue. Later, President Richards called at my office and the discussion with him became somewhat heated. I informed him that his proposal for installing gas lamps on the Common would be a losing venture. He admitted this to be a fact, giving no reason why he desired the installation. I finally told him that his offer did not appear to me to possess even the elements of a respectable bluff. He then informed me that public opinion would not allow me to sign that contract. I ventured the assertion that there was no public opinion in connection with the contract; that so far only one person beyond his company had shown any interest in the matter, Mr. George U. Crocker. He then said, "You will find that the public is interested in this matter. Why, do you know, the president of a large mercantile association told me that he would take the matter up whenever I said the word, and I told him not to." I said to him, "Mr. Richards, do you call it public sentiment when the president of a large mercantile association would so far neglect what he considered to

be his plain duty as to defer that agitation upon your request? Such public opinion would not influence me in the slighest degree."

It is not claimed that this statement is precise as to language used. It is, however, approximately correct as to language, and expresses as exactly as I am able the substance of the conversation.

Early in the discussion of this contract it became evident to me that the communication between the various parties opposing it was very close. Conversations held with one party in my office were familiar to other parties at the time of the next interview. A criticism of Mr. Wrightington as a negotiator, made by me to Mr. Crocker, seemed to end the visits of Mr. Wrightington to my office, as he made no more visits. Soon after, Mr. Richards, for the first time, put in an appearance at my office. Owing to the above facts it seemed to me that Mr. Crocker could not be more partisan if he were acting as attorney for the gas company, and I was, therefore, unable to put any confidence in his advice.

Gentlemen, if you have any questions I shall be very glad to answer them.

Q. (By Mr. GOODWIN.) Mr. Emerson, in that statement you have read you state that there have been during this controversy misstatements, secret communications, and so forth. What do you mean by that? A. Well, what I mean is that I have been told — I will say now that I don't care to divulge the source of my information — that some of the communications to the newspapers, making statements in regard to the contract, were made with the request that the name of the author be not published.

Q. Did you say that Mr. Wrightington — who, by the way, I understood you to say was connected with the gas company — was interested in the Graetzin lamp? A. No, sir.

Q. Didn't you make the statement in there that he is connected with or interested in the Graetzin lamp? A. I think not.

Q. Read it over again, Mr. Emerson. A. I don't seem to find that.

Q. I think you mentioned the Graetzin lamp in connection with Mr. Wrightington's name. A. Oh, yes — "during this time Mr. Wrightington had been a frequent visitor to my office, urging the virtues of the Graetzin gas lamp installed on Commonwealth avenue."

Q. Well, was he interested in that lamp? A. Why, he, as vice president of the gas company, I understand, bought

those lamps and made that installation on Commonwealth avenue in behalf of the gas company.

Q. And then you also say in that statement that really there were only three persons who seemed to be interested in this controversy. A. The only persons who spoke to me in any way in regard to this contract, in opposition to it, were the three people I mentioned.

Q. And then subsequently, toward the end, I understood you to say that the relation of those parties who were opposed to it was such that they seemed to be interested very closely in the same matter — that is, Mr. Wrightington, Mr. Crocker and Mr. Edgar. Is that true, Mr. Emerson? A. Mr. Richards.

Q. I mean Mr. Richards. Is that true? A. Yes, I think so.

Q. Now, Mr. Emerson, you have stated that these three persons, the only three who seemed to be interested in this matter who came to you,— that is, Mr. Wrightington, Mr. Richards and Mr. Crocker,— seemed to be related together in their interests, that they seemed to have a community of interest. Is that right? From their several conversations with you, you came to the conclusion that they were interested together. A. I came to the conclusion that the means of communication between them were very close.

Q. Well, what led you to that assumption, Mr. Emerson? A. As I have stated, the fragments of conversations and facts, the sense of conversations repeated to one were known evidently to the other one at the time of my next interview with them.

Q. Now, you have stated that Mr. Wrightington was interested in urging the Graetzin lamp. Did Mr. Crocker ever make any statements to you concerning the Graetzin lamp? A. I do not remember any definite statement. I met Mr. Crocker at Commonwealth avenue once or twice during the early stage of the thing, and we looked at the Graetzin lamp together.

Q. Did Mr. Crocker ever say anything to you about some other means of competition — that is, some other method of lighting the city than by electricity? A. I have a very strong impression that Mr. Crocker was especially interested in the question of pressure gas — seemed to be a fad of his, more or less.

Q. Well, would that carry with it the inference that he might also be interested in the Graetzin lamp? A. Not necessarily.

Q. In this statement that you made to the public and which was afterwards put in the papers in the nature of an advertisement, you make this statement: "During my nego-

tiations I exhausted every avenue open in the attempt to find some form of competition with electricity for street lighting." What did you mean by that, Mr. Emerson? A. Well, I meant exactly what it says. The only possible competition I found was pressure gas, and on investigating that I found that there was nothing in it, absolutely.

Q. That is, that they couldn't compete with electricity? A. No.

Q. Did you ever hear of the Phœnix Lighting Company? A. I have heard of it; yes.

Q. What was their business — or do you know anything about them? A. My first communication with the Phœnix Company was, as I remember it, through a gentleman who had a clock to sell for lighting gas lamps, to dispense with the lamplighters. I think that was signed "By attorney for the Phœnix Gas Company," or "Phœnix Lighting Company."

Q. Do you remember who the attorney was? A. I think his name was Rothenberg.

Q. Do you know whether that company had any subsidiary company, or whether there was another company? A. I am told that there were two companies — the Phœnix Lighting Company of Maine and the Phœnix Lighting Company of Boston.

Q. Were they identical with each other in any way? A. I don't know what their relations were.

Q. Was there ever any statement made to you with reference to competition by means of electricity? A. No definite statement; no, sir.

Q. Well, what do you mean by "no definite statement"? What indefinite statement was made? A. Why, there were rumors which, as a matter of fact, I was not able to locate, that there was in the course of formation a company which would in some way or other offer a competing bid with the Edison Company for furnishing electricity.

Q. Well, there being no other electric lighting plant in Boston, how could they do that, Mr. Emerson? A. I don't know. I think the Mayor had a letter from a Mr. Raymond with that statement in it, and two or three verbal communications.

Q. Was anything ever said to you by Mr. Crocker with reference to that company? A. I think not.

Q. Was anything definite ever said to you by Mr. Crocker with reference to any competition? A. Nothing, so far as I recollect.

Q. Have you seen Mr. Crocker recently? A. No, sir.

Q. (By Mr. Ballantyne.) I would like to ask, Mr. Emerson, if there was ever anything in the line of competition having in view the dividing up of the work, such as having a company, or a number of individuals forming a company, taking over the business of owning or becoming owners of the equipment, and they purchasing the electricity from the Edison Company? Did anything of that kind come to your knowledge? A. Nothing definite.

Q. Well, was it along these lines that these people were working that you thought might enter into competition? A. I couldn't say along what lines they were working.

Q. (By Mr. Moore.) Just one or two questions. I see in the *News Bureau* of last Wednesday there is a reference to the Phœnix Electric Light Company, or the Phœnix Company, as competing for the new contract which is going to come later, as I understand it. Have you received any bid or any communication from them in that connection? A. No, sir.

Q. They have had no communication with you in reference to this? A. No, sir.

Q. None whatever? A. None whatever.

Q. As far as you know, the only persons who are interested in this Graetzin light, then, are the gas company? A. There is an agent of the Graetzin lamp who now has an installation of lamps on the street independent of the lamps which are bought and installed by the gas company. He is a New York man by the name of Staahlgren.

Q. The Phœnix Company is not a subsidiary company of the Consolidated, is it, in any way, to the best of your knowledge? A. I don't know. I know very little about the Phœnix Company. So far as I know, it is not.

Q. As I understand it, under the present arrangement our gas lighting is done by two companies — that is, the Consolidated Company furnishes the gas and the Rising Sun Company attends to the maintenance of the lamps, etc. A. Yes, furnishes the lamps and maintains them.

Q. Now, do you think it would be a practical matter to consider the question of dividing up the electric lighting in that same way? A. I presume it could be done in the same way, if the Edison Company were willing to sell current and manufacturers were willing to sell lamps.

Q. The lamps, you think, are controlled by the Edison people, then? A. I think the lamps which we are using, which we have adopted, are controlled, so far as Boston is concerned, by the Edison Company.

Q. As a matter of fact, they are really controlled and sold by the General Electric Company? A. Yes, sir.

Q. The Gilbert, the magnetite and the General Electric flaming arc are all owned and controlled by the General Electric Company? A. Yes.

Q. Could you state whether there is any connection between the Edison and the General Electric? A. No, sir.

Q. Do you know whether there is a community of interest — whether the same people really own and control the two companies? A. I do not. I think it is safe to say that the Edison Company does not own the General Electric Company, however. So far as I know there is no community of interest.

Q. As a matter of fact, the fixtures that the Edison Company is using come from the General Electric? A. Yes, sir.

Q. The General Electric, then, control the price, and so forth, and if they choose to make a reduction the Edison people can make a reduction to us? A. Yes.

Q. The magnetite lamp is owned and controlled by the General Electric? A. Manufactured by them; yes, sir.

Q. Have you ever tried to obtain any magnetite lamps through anybody outside of the Edison Company? A. No.

Q. You don't know whether they can be obtained through anybody else, outside? A. No.

Q. Then you don't know, really, whether it would be a practical matter to separate into two parts the lighting contract, as I understand has been attempted in Newton and other places, one company selling the electricity and the others maintaining the fixtures, and so on? A. No, sir.

Q. Is it not a fact that the Gas and Electric Light Commission of the state has the making of the price of electricity, and limiting it where it is above the right figure, the same as in the case of gas companies? A. I think they have some authority by statute; yes, sir.

Q. As a matter of fact, the Edison Company is bound to furnish its electricity to all parties irrespective, is it not? A. I don't know. I think not. I think that has been a recommendation, and perhaps a recommendation by the Gas and Electric Light Commission amounts to a lot. But I think there has been no hard and fast rule. In fact, I think I was told by the Gas and Electric Light Commissioners that there was nothing of the sort.

Q. As I understand, in their last investigation, this last year, on petition of some public association,— the Public Franchise Association, I believe,—they acknowledged in that investigation that they had that right — the Edison people.

A. I think that they have the right, but, so far as I know, they haven't promulgated any hard and fast regulation of that sort.

Q. Have you consulted the Gas and Electric Light Commission? A. I consulted the chairman.

Q. You consider that he represents the commission properly. A. I did so consider; yes.

Q. You did so consider. Have you changed your mind on that matter? A. I see that one other member of the Board has been rushing into print somewhat since.

Q. As a matter of fact, you first asked the Edison Company, did you not, if it was not possible for the City of Boston to get a lower rate than was charged to the other smaller towns around? Did you not? A. I don't know that I asked that question, immediately.

Q. Was that not really the question that you asked Mr. Barker, the chairman of the commission, whether or not if we got a lower rate, they would be compelled to give a lower rate to the surrounding towns? A. I asked Mr. Barker, as I remember it, if, according to his idea, an appeal to his Board would enable the city to get lower rates than the rates at that time offered by the Edison Company, and which I gave him at that time.

Q. He told you no? A. His answer, as I remember it, was that he could not give me any encouragement that such would be the case, but if we were able to get a lower price from the Edison Company he thought that his Board might take action to compel the Edison Company to give the same rates to surrounding municipalities.

Q. There is the right of appeal by the mayor of any town for the reduction of the rate, is there not? A. To the Gas and Electric Light Commissioners?

Q. Yes. A. I think so.

Q. Under the contract, which you have now signed, as I understand it, that right is precluded, is it not? A. I think not.

Q. Don't you think that the inviolability of contracts — the constitutional right in regard to the inviolability of contracts — precludes that appeal now, with that arbitration clause? A. The question of the legal effect of the contract is one for the Law Department, and one in which I take no interest whatever; but my idea is that that right is not precluded under this contract.

Q. Do you think the present arbitration clause is better than the old one? A. Yes, sir.

Q. In what respect do you think it is better? A. As I remember it, the old arbitration clause provided for the appointment of one arbitrator for each party interested, they to appoint a third. In this case the two arbitrators are named, and it seems to me that the arbitrators must necessarily be men of such standing that nobody could impeach their fairness in any negotiation of the sort.

Q. Now, as I understand it, there is just one other little matter of the question of outages — you have the right to require, by a written notice, the company to employ an expert from Technology, I judge it is to examine the light. A. Yes.

Q. Under the former contract you could employ any competent person, with or without their knowledge. Isn't that so? A. No. I think you will find that same article in this contract.

Q. Yes, but doesn't it in this new contract say that that new provision abrogates and takes the place of this other? A. Possibly, yes; I think it does.

Q. In that case, don't you think the city is getting the smaller end of it? A. I think not.

Q. You think, then, that if the contract gives the company the right to employ an expert the city will get better treatment than if it employs an expert unknown to them to examine outages? A. No; but I say I am not here to discuss the contract, because it is none of my business. If you want to discuss the contract, you had better call on Mr. Babson.

Mr. Moore. That is all.

Q. (By the Chairman.) Mr. Emerson, in that letter of yours, which was subsequently published in the Boston *Traveler* by the Edison Company, as an advertisement, you said that you had exhausted every means of finding out — Mr. Goodwin, what does that say?

Mr. Goodwin. "I exhausted every avenue open in the attempt to find some sort of competition with electricity for street lighting, or by appeal to public boards to force the Edison Company to a lower price."

Q. (By the Chairman.) Now, Mr. Emerson, I understand that you did not formally appeal to the Board of Gas and Electric Light Commissioners; that it was not within your province? A. I presume I did not make a formal appeal.

Q. But you did see the chairman? A. I did see the chairman, yes.

Q. What other effort did you make to find some other way of lighting than through the Edison Company? A. As I

have said, I did make some examination into pressure gas, which was the only thing I could see that promised anything.

Q. Now, Mr. Emerson, you have just signed that contract. Have you got that latest contract with you? A. I haven't one with me; no, sir.

Q. What are the special benefits that will be derived by the city under this fourth contract? — any greater benefits than would be derived from the other contract? A. Why, so far as I can see, it was exactly the same as the other contract, except the provision for extension of the contract to a ten-year period, instead of being a supplementary contract appended, has been inserted in the body of the contract, and in the description of the service on page 1 there has been some insertion, in the way of making it agree with page 3,— with the figures on page 3. That was not done by me, and, as a matter of fact, I do not agree that it is the proper thing to do.

Q. Well, Mr. Emerson, just who did do that if you didn't? A. That, I presume, was done by Mr. Babson of the Law Department.

Q. That is, to make the contract legal. A. Yes.

Q. Does that effect the service in any way? A. No; and I don't think it affects the legality in any way.

Q. I mean, does it affect the service on the streets? A. Not at all; unimportant, entirely. According to my way of looking at the matter, the figures on the first page gave the old service and the figures on page 3 give the new service, and very properly they might be different.

Q. (By Mr. Goodwin.) Mr. Emerson, you are more or less familiar, I suppose, with the proposed draft of a charter for Boston as drawn up by the Finance Commission? A. I cannot say that I am particularly familiar with it.

Q. Well, you are familiar with Section 13, I suppose, by this time? A. Perhaps I may be, if you will tell me what it is.

Q. I will. "No contract for lighting the public streets, parks or alleys, or for the collection, removal or disposal of refuse, extending over a period of more than one year from the date thereof, shall be valid without the approval of the Mayor and the City Council." Do you approve of that provision in the proposed charter for Boston, Mr. Emerson? A. I should not.

Q. On what ground? A. I don't think it necessary or advisable for the legislative body to take any part in the making of contracts.

Q. Well, now, of course you realize that the members of the Finance Commission are public-spirited citizens, and that

they were working for the best interests of Boston when they drew up this charter, and of course Mr. Crocker in particular was very much interested in this lighting business. Now, in view of the conversations which Mr. Crocker has had with you, what do you think about his representations? Do you think he was working in the interests of the public good? A. I have no reason to suppose that Mr. Crocker's opposition to or advocacy of any contract was any other than entirely disinterested.

Q. Even though you admit and assert that there seemed to be a community of interests betwen Mr. Crocker and the head of the gas concern. A. I didn't say "community of interests"; I said "very close communication."

Q. They understood each other, in other words? A. It would seem so; yes.

Q. In view of what you know now of Mr. Crocker's interest in this particular thing, do you connect it in any way with that section of the charter? A. No, I don't pretend to say what Mr. Crocker's interest was at all, or why he —

Q. I didn't mean that, at all, of course, but you don't believe in Section 13; you don't believe the City of Boston should be tied down, for the best interests of the city, to one-year contracts for lighting? A. No; my ideas in regard to the length of contracts are very well known. I don't think under the present contract between the City of Boston and the Edison people, the state of Massachusetts having given the Edison people a monopoly of the lighting business, that the City of Boston can afford to sacrifice $200,000 or $250,000, that it might save.

Q. What do you mean by a monopoly of the lighting? What do you mean by that? A. The Edison Company has a practical monopoly, as I understand it, of electric lighting in Boston.

Q. Yes. A. As far as I can make out, there is no possibility of any change within the next ten years, to say the least. A ten-year contract at the present time would save something over $200,000 in the ten years over a five-year contract. I believe that the provisions for arbitration are ample under this present contract to render it perfectly safe for the city to extend this five-year contract to a ten-year contract. I believe the City of Boston is throwing away $200,000 in entering into a five-year contract.

Q. Do you think the arbitration provisions are ample, if we are precluded from getting a reduction that might be ordered later by the Gas Commission? A. I don't understand that we are precluded; but, admitting that we might be, I

fail to see how the Gas and Electric Light Commission could order the Edison Company to reduce their rates for any other reason than on account of some decrease in cost to the Edison Company, and any decrease in cost which the Gas and Electric Light Commission may find would be a fair source of arbitration and one that would be fixed up by our own arbitrators, if that was the case.

Q. Well, have you asked Mr. Babson whether or not we could get the benefit of any reduction, if the Gas Commission decide to give it to other cities and towns about us? A. I asked Mr. Babson his opinion upon a letter from this Committee forwarded to me through the Mayor, I think from the Clerk of Committees, and I have returned Mr. Babson's answer to the Mayor. I couldn't repeat it at the present time.

Q. That is, with relation to the arbitration clause. Yes.

Q. When did you get that from him? — after you had approved it, after you had signed it? A. It was after I had signed; yes.

Q. And it was before the Mayor had signed? A. I think not. At any rate, it was before the contract was filed.

Q. You said that you had a communication from a man by the name of Rothenberg, with relation to the Graetzin light. Have you got that communication with you? A. I haven't it with me; no.

Q. What was the purport of that? A. As I remember, Mr. Rothenberg signed himself as the attorney for the Phœnix Lighting Company, and I think that he had a clock to sell. I may be mistaken about that, but that is my recollection — that it was a clock.

Q. Well, what connection is there between the Phœnix Lighting Company and the clock and the Graetzin lamp? A. I don't know that there is any.

Q. I understood you to say that you received a letter from Rothenberg, who was associated with the Graetzin light. A No, I think not.

Q. (By Mr. Ballantyne.) Mr. Emerson, under the contract that the city was acting under prior to the making of this one — that was made about fifteen years ago, wasn't it? A. It was made — yes, in 1894, I believe.

Q. And I believe it was a ten-year contract, was it not? A. I believe the first one was a five-year contract, extended to ten years.

Q. It had a provision of that kind in it? A. Yes, sir.

Q. And there were some provisions whereby a reduction

in price might be obtained by the city at certain times? A. There was an arbitration clause.

Q. Yes, an arbitration clause. Do you know whether it is a fact that during the time Mr. Crocker was treasurer of the City of Boston there was a most substantial reduction made in the price — as much as $33\frac{1}{3}$ per cent in the cost to the city? A. I don't think it is possible that any such reduction as $33\frac{1}{3}$ per cent was made. As I remember it offhand, the price was reduced from $127 to $118 per year. I think it is in my letter there.

Q. You refer to another reduction, do you not, — not the reduction that I refer to. A. As far as I know, that is the only reduction.

Q. That was on the gas end of the question. Might not the same principle apply in this case, in the matter of a five or ten year contract, — that by the adoption of new appliances and the manner of handling the Edison Company's business, if the prices under this contract are to prevail for five or ten years, the City of Boston under a five or ten year contract would at the end of that time be paying a great deal more money than the general public would be paying in proportion to the amount of electricity used? A. I cannot imagine any such situation. The only situation I can imagine would be that a lamp might be devised that would use much less electricity or much less current for the same amount of light. Everything in that connection would be covered by our arbitration clause, except possibly the installation of such a new lamp. A reduction per year of contract by the Edison Company, amounting to practically 1 per cent a year, would amount, in case the city was obliged to buy such new lamps itself, — the saving made in the ten-year contract over a five-year contract would amount in about eighteen months to enough so that the city could afford to install the lamps itself.

Q. In determining the rates to be paid by the city under this contract, Mr Emerson, did you have the benefit of expert knowledge in the matter? Did you consult any electrical engineer? A. Yes.

Q. And will you state who that was? A. I consulted Professor Puffer.

Q. And are the rates, as finally agreed upon, really as produced by him — as given by him? A. Why, the rates, as I understand it, are really the standard rates of the Edison Company.

Q. That is, that the City of Boston would pay practically

at the same rate as the general public would pay? A. Except that we are given a lamp with about three times as much light. The regular rates of the Edison Company, as I remember, as formerly given to other municipalities, and at present given to other municipalities for the Gilbert lamp, are applied to the magnetite lamp.

Q. Have you special knowledge yourself, Mr. Emerson, as to the qualities of these various lamps? A. I think so.

Q. And also in regard to the cost of producing and distributing the electric power? A. No.

Q. You have no special knowledge on that question? A. No.

Q. Then, in case the Board of Gas and Electric Light Commissioners could at any time order—for whatever reason it may order—a general reduction in the price—the prices charged by the Edison Company—the City of Boston could not avail itself of that under this contract, except through its arbitration clause? A. I don't agree to that. I think it could.

Q. Well, could you point out what part of the contract that provision is in? A. I don't care to answer any question regarding contracts. You will have to call upon Mr. Babson for that.

Q. Well, is your understanding of the matter that the city could avail itself of such a reduction ordered by the Board of Gas and Electric Light Commissioners? A. My understanding is that it could. Whether it would have to be availed of through the Board of Arbitration or not seems to me to be entirely unimportant.

Q. Well, was it your intention that the City of Boston should have the benefit of such a reduction or of an appeal to the Board of Gas and Electric Light Commissioners, to compel such reduction? A. It was.

Q. One other thing I would like to ask in regard to. Do you know—or, rather, I will ask was it your intention—that the company should be compelled to install within a given time a certain number of the magnetite lamps in place of the Gilbert lamps then in use? A. Yes.

Q. There is a provision here that "the company shall substitute without charge to the city magnetite lamps for Gilbert lamps at a rate not exceeding 100 per week, and General Electric lamps for Gilbert lamps at a rate not exceeding ten per week; such magnetite lamps to be installed upon standard 25-foot poles and such General Electric lamps, up to 100, to be installed upon standard 40-foot poles; the remainder on the existing standard 18-foot poles; such changes to be made at

the above specified rates until not more than 500 Gilbert lamps remain in the territory covered by this contract and any extension thereof." I don't find there, Mr. Emerson, any statement as to what length of time will be allowed the company in making this change. Was there any intention that there should be such a provision? A. Why, I think that there is, as I remember it, something in there about before 1912; is there not?

Q. There is no such provision I will say, Mr. Emerson, in the last contract that was made, but there was in the one before something of that kind, but it has been stricken from the last contract. You see the point I am getting at is as to whether it was the intention to compel them to put in every month, or every week, so many. A. Why, it was considered that they would put them in and that the price for the Gilbert lamp, upon which the city was depending, was made so low that it wasn't thought there would be any difficulty on that score.

Q. But, still, it would be optional with the company under the contract, would it not, to put them all in during the last year, if the company saw fit, instead of proceeding to put them in immediately? A. No, I think not. I haven't a copy of the contract here. That may be possible [examining copy of the contract]. I don't see the provision in there.

Q. I will call your attention to it, Mr. Emerson [pointing]. A. Yes, I know what you mean; but, I say, I don't see the 1912 provision in there.

Q. (By Mr. MOORE.) As I understand, under the original contract we paid $127 for the Gilbert light — the old contract, away back? A. The original contract; yes, sir.

Q. And then the Board of Arbitration reduced it to $118, I understand, practically — A. Yes, sir.

Q. And when you started on the new contract,— the first contract,—it was $110, was it not? A. For magnetite lamps, yes.

Q. And for Gilbert? A. $103, I think.

Q. One hundred and three dollars—oh, yes, I guess that is right; excuse me. Then finally it came down to $92? A. Yes.

Q. A reduction, then, of something over $30 in the light? A. Yes.

Q. And still you think, with these reductions going on as they have continually in the past, that it would be a good thing to compel the city to have a ten-year contract, do you? A. Yes.

Q. And the price for that light when you first went into it was to be $103? A. Yes.

Q. And even at that time you thought it was better to have a ten-year contract? A. Yes.

Q. And at that time I understand the magnetite was what price? A. $110.

Q. And you recommended a ten-year contract then, as you do now, when the price for the magnetite has been reduced to $103? A. Yes.

Q. You believe that the city should get its electricity at the same price as other corporations, do you? A. Yes.

Q. And you think it is so getting it. A. For less.

Q. (By Mr. Goodwin.) Mr. Emerson, will you read that part of your written statement with reference to your meeting with Mr. Richards again? A. "Later, President Richards called at my office and the discussion with him became somewhat heated. I informed him that his proposal for installing gas lamps on the Common would be a losing venture. He admitted this to be a fact, giving no reason why he desired the installation. I finally told him that his offer did not appear to me to possess even the elements of a respectable bluff. He then informed me that public opinion would not allow me to sign that contract. I ventured the assertion that there was no public opinion in connection with the contract; that so far only one person beyond his company had shown any interest in the matter,—Mr. George U. Crocker. He then said, 'You will find that the public is interested in this matter. Why, do you know, the president of a large mercantile association told me that he would take the matter up whenever I said the word, and I told him not to.' I said to him, 'Mr. Richards, do you call it public sentiment when the president of a large mercantile association would so far neglect what he considered to be his plain duty as to defer that agitation upon your request? Such public opinion would not influence me in the slightest degree.' "

Q. Well, now, Mr. Emerson, at that time was there any controversy in the newspapers at all in relation to this matter? A. I don't remember. I think there was very little, if any.

Q. And did he state who the president of that large mercantile association was? A. He did not.

Q. Did you have reason to believe or to know who it was? A. No.

Q. Well, did subsequent developments lead you to any belief along that line? A. Well, naturally; subsequent developments led me to believe who he might have had in mind.

Q. Whom would you think he might have had in mind?

A. From subsequent developments, I should imagine he might have had Mr. Storrow in mind.

Q. Well, do you know that he is friendly with Mr. Storrow? A. I do not. I am told that —

Q. Has Mr. Storrow had any personal communication with you in reference to this contract? A. None whatever.

Q. Do you know whether Mr. Storrow is interested in gas concerns? A. I do not.

Q. Do you know whether Mr. Storrow and Mr. Crocker are friendly? A. I do not.

Q. Do you know whether either one of them has anything to do with the Phœnix Lighting Company? A. No, I do not.

Q. And you have told us all you know about the Phœnix Lighting Company? A. Yes.

Q. Now, you also stated, in answer to a question I asked you, that Mr. Raymond wrote you in regard to furnishing electricity for the city. Will you tell the committee what that communication contained? A. The communication was a letter to the Mayor, and I am perfectly willing to get the communication and show it to the committee. I haven't it with me, but, as I remember the contents, it stated that there was a company being formed which would furnish the City of Boston with electricity for lighting at one-half the present cost; that it was understood that the Corporation Counsel of the city had informed the city that, under the Edison charter, no other company could compete in the furnishing of electricity; that — making some reference to the constitution of the state or of the United States or something of the sort — that such a contention was absurd; that the city ought to have at least a million dollars a year for the privilege of allowing Edison to furnish electricity — something along that line.

Q. Well, did you follow that matter up at all? A. No.

Q. Did you communicate with Mr. Raymond? A. No.

Q. Did you consider it possible that Mr. Raymond or this company could give the city light for less money than the Edison company? A. I didn't consider that such a thing would be possible within five years.

Q. Within five years. Well, didn't you take into consideration the possibility of getting control of the contract and then getting the electricity from the Edison Company? A. I cannot say that I did, seriously.

Q. Seriously. That is all, Mr. Emerson.

Q. (By Mr. Goodwin.) Mr. Emerson, this committee submitted a letter, after you had signed the last contract, and

before his Honor the Mayor signed it, with reference to the arbitration clause, suggesting an addition or amendment to it, which the committee thought would be for the best interests of the city. Did you say that that was submitted then by the Mayor to Mr. Babson? A. It was sent to me from the Mayor, with the request that I give the matter proper consideration.

Q. Well, why should you give it consideration after it had left your hands? You had then signed the contract, hadn't you? A. Yes.

Q. You had nothing further to do with it — it was up to the Mayor and Mr. Babson then, wasn't it? A. Well, I don't know why it was referred to me.

Q. What did you do with it, Mr. Emerson? A. I sent it up to Mr. Babson for an opinion in the matter.

Q. Well, did you receive an answer from Mr. Babson? A. I did.

Q. What was the opinion? A. I cannot quote it, but, as I remember it, it was to the effect that nothing in the contract would preclude the arbitration or the taking advantage of any action which the Gas and Electric Light Commissioners might see fit to take.

Q. That the contract would preclude it? A. Would not.

Q. Would not? A. That is all.

Q. (By Mr. Ballantyne.) Mr. Emerson, taking into consideration the general lighting — that is, the electric lighting of the city — as it was prior to the making of this contract and as it will be under this contract, can you give approximately what the difference in cost will be to the city? A. The cost, considering the same number of lamps, will be between $75,000 and $100,000 less than under the previous contract.

Q. In what length of time? A. Well, in one year.

Q. That is, in favor of the city? A. Yes, in favor of the city. In addition to that we get what nobody in this connection seems to consider of any importance — about three times as much light.

Q. That is, from the use of the new lamp? A. Yes.

Q. The magnetite lamp? A. Yes.

Q. I was going to ask you in regard to that. Is that a well known lamp? A. I think so; yes.

Q. And there is only one kind, is there, of that lamp? A. That is all, as far as I know.

Q. There is such a thing, is there, as different kinds of that lamp being applied? A. Well, there are two sizes which I am acquainted with; yes.

Q. The word is a well known word which is applied to one certain article. A. I understand that the lamp — that the electrode with the magnetite lamp can be applied to practically any electric lamp; that it is not a matter of lamps, that it is a matter of electrodes, the composition of the electrode.

Q. (By Mr. GOODWIN.) Mr. Emerson, in the letter which Mr. Crocker submits to this committee he says: "I have during the past year given a good deal of time and energy to the problem of street lighting in the hope and expectation that the results of my investigations would receive due consideration before the city was committed to any definite contract. Such consideration was not, however, accorded to me." Did Mr. Crocker ever come to you and explain to you his opinion on the matter, as to what benefits might accrue to the city by different methods? A. Why, as far as I remember, Mr. Crocker never made any definite statements of his opinion. He made it very plain that he was opposed to the contract with the Edison Company — the present contract or, as far as I could tell, any contract.

Q. Did he give any reasons, anything specific,— whether it was too long or the price was too much? A. I think he said that the price was too much.

Q. What about the term, the length of time, term of years? A. I don't remember any statement to that effect except the statement which I have already quoted which he made to me at one time — that he thought in case a contract was made for the magnetite lamp the term should be long enough to insure the Edison Company a reasonable return upon their investment, and I think five years was mentioned at that time.

Q. He didn't object then to a five-year contract? A. Not at that time.

Q. Did Mr. Richards of the gas company make any overtures to you to make a contract for less than five years? A. I have a letter from Mr. Richards to the Mayor. I think his price was — he made two prices, one based on the five years, the other on ten years.

Q. Didn't he offer any contract for one year? A. As far as I remember there was no such offer. He says: "We will furnish these lamps for $105 per year, including lamps, posts and mains complete, and all the charges for gas and maintenance, on a five-year contract; $93 on a ten-year contract."

Q. Then he offered less money for a ten-year contract than a five-year contract? A. Yes.

Q. And what kind of a lamp? A. He doesn't state what his lamp is. He tells me that it is not the lamp that is on West street.

Q. How does that lamp on West street compare with the magnetite? A. It is about — testing the magnetite lamp with an opal shade and the lamp on West street with a clear globe, the test is about the proportion of 1,500 to 2,200, the 2,200 being in favor of the gas lamp. I presume with the opal shade 20 per cent perhaps of the light would be cut off the gas lamp, bringing them very much nearer together.

Q. Did that carry with it the digging up of the streets of Boston? A. It did.

Q. If you had accepted that contract, would they have had to dig the streets? A. Every street in which there was a lamp installed.

Q. Well, does that include the installing of high pressure? A. It does; yes.

Q. That meant the high pressure? A. Yes.

Q. And in order to do that they would have had to dig up the streets? A. To dig up the streets.

Q. (By the Chairman.) Now, Mr. Emerson, in closing, won't you make a general statement to the committee and just tell us what, in your opinion, are the special benefits derived by the City of Boston from this contract which you and Mayor Hibbard have just made, with the assistance of the Corporation Counsel on the legal end? Just what are the special benefits that the city and the citizens derive from this contract you have made? A. The immediate benefit is a saving of something like $100,000 a year over the old contract, and in future we are going to get — that is, on the basis of the magnetite lamp —

Q. That is, we save $100,000 on the basis of the magnetite lamp? A. Yes. If, as some of the committee seem to infer, in years to come they might not put in those lamps as quickly as they ought to, we would save a good deal more on the basis of the Gilbert lamp; but, beyond that, we will get on the basis of the magnetite lamp three times as much light — guaranteed twice as much light, and by test three times.

Q. They actually guarantee twice as much light as is now given by the Gilbert? A. Yes, sir; and in case of the flaming arc four times as much light, and it is actually shown by tests that there is six times as much. I think we will have the best — at least the most high-powered — lamps installed in the United States, if not anywhere in the world, and consequently, if the plans are carried out, we will have the best lighted city.

Q. In the world, or in the United States? A. I think it is safe to say in the world.

The CHAIRMAN. Mr. Clerk, what does that advertisement there by the Edison Company say? Does it say that we will have the best lighted city?

Mr. EMERSON. I would like the committee to understand that, in making this statement, I do not confine my statement to some special square, but we are going to have the whole city lighted. Other cities in the country, or in the world, may have more brilliantly lighted individual places.

Mr. BLUMENTHAL. Mr. Chairman, I would like to ask the privilege of asking Mr. Emerson a few questions.

Mr. EMERSON. I have no objection to answering any reasonable or short questions. I don't think my time or the committee's time should be taken up by answering unreasonable or long questions by anybody who wants to ask them in the audience. If Mr. Blumenthal will make his question brief, I have no objection to answering it.

The CHAIRMAN. What is your full name, Mr. Blumenthal?

Mr. BLUMENTHAL. Abraham Blumenthal.

The CHAIRMAN. And your business?

Mr. BLUMENTHAL. Attorney at law.

The CHAIRMAN. Your address?

Mr. BLUMENTHAL. 6 Beacon street, Boston.

The CHAIRMAN. You may ask reasonable, short questions.

Q. (By Mr. BLUMENTHAL.) I understand, Mr. Emerson, that you have made a thorough investigation of this lighting situation? A. That is a matter of opinion. It is my opinion, only.

Q. Well, as I understand, you so expressed yourself, that you have so made an investigation? A. I did so express myself; yes.

Q. Now, Mr. Emerson, in the course of your examination did you go outside of Boston to ascertain any facts? A. I did; yes.

Q. And will you tell me where you went? A. I visited Philadelphia, Washington, New York, Newark, New Jersey, Worcester, Mass., Wilmington, Del.,— one or two other towns I have forgotten.

Q. How long a time did that embrace, Mr. Emerson? A. Oh, about two months, I should say.

Q. And at what time of the year did you go there? A. I cannot tell you the date. I was in Washington and Baltimore the fourth of March — was there a few weeks before that, as I remember.

Q. Did your investigations start earlier than the fourth of March? A. Yes.

Q. How much earlier than that? A. Oh, I cannot say.

Q. Approximately? A. Oh, I wouldn't answer, approximately.

Q. In your journeys, Mr. Emerson, were you accompanied by anybody? A. Yes.

Q. Will you state with whom you were accompanied? A. Well, I had the usual carload of people going to Washington. The only people that I remember being personally acquainted with were former Governor Curtis Guild and I think Mr. Charles H. Innis was also on the train.

Q. I don't intend to have you enumerate the persons whom you met on the trip. A. What did you ask me the question for?

Q. I asked who it was you went with to especially investigate this matter. A. If you have any particular person in mind whom you would like to ask me about, ask me who it was, and I will tell you.

Q. I should like to know if you went with anybody especially to investigate the situation. A. I certainly went to investigate the situation.

Q. No, but did you go with anybody else to investigate it? A. I did not go with anybody else. If you care to ask me who you are referring to I will tell you whether they were with me,— whether they were on the train.

The Chairman. Ask the direct question, "Who accompanied you on this investigation?"

Q. (By Mr. Blumenthal.) Do you care to answer that question, Mr. Emerson? A. Certainly, yes.

Q. State who it was. A. State whom you want to know about, and I will tell you. Ask the people you want to know about.

Q. I asked you if they accompanied you to investigate the lighting situation. A. I don't know what the people on the train accompanied me for, I am sure.

Q. I haven't asked you who the people on the train were. A. Well, I don't think these questions will arrive at any conclusion. I refuse to answer anything more.

The Chairman. Well, do you want the name of any person who went with Mr. Emerson?

Mr. Blumenthal. Yes, I want to know.

The Chairman. Why not ask him?

Q. (By Mr. Blumenthal.) Was it Mr. Puffer who went with you, Mr. Emerson? A. How far in the city directory are your questions going? Is that the only question you are going to ask?

Q. Well, perhaps if you will answer my question it will expedite matters. A. Well, if you are looking for information and will ask me the questions, I will tell you what you want to know. I will tell you now that Professor Puffer was not with me — if that is what you desire to know.

The CHAIRMAN. We are willing to have any reasonable questions answered, but we don't want to have this dragged out too long.

Q. (By Mr. BLUMENTHAL.) I don't want to embarrass you. A. You could not embarrass me if you tried.

The CHAIRMAN. He is not on the witness stand.

Q. (By Mr. BLUMENTHAL.) Mr. Emerson, were you in touch with the Mayor during the past month? A. Mr. Chairman, that is absurd.

The CHAIRMAN. The Chair will rule, Mr. Blumenthal, that Mr. Emerson need not answer any more questions, and you can give your information to the committee later. Mr. Emerson does not care to answer any more questions. The committee will allow him not to. If there are no further questions, Mr. Emerson will be excused.

Mr. EMERSON. Thank you.

The CHAIRMAN. We are very much obliged to you for the information.

Mr. EMERSON. I am as much obliged to you, gentlemen, for your courtesy.

Mr. GEORGE J. RAYMOND. Mr. Chairman, I would like to ask Mr. Emerson a question. I am a resident of Cambridge —George J. Raymond.

The CHAIRMAN. Do you desire to answer questions put by Mr. Raymond,— Mr. George J. Raymond.

Mr. EMERSON. Yes, I have no objection.

Mr. RAYMOND. I will ask, if the committee is willing to have Mr. Emerson answer, if Mr. Puffer went with him on this investigation?

Mr. EMERSON. I think I answered that he did not.

Q. (By Mr. RAYMOND.) Did not? I will ask if you know anything about the Finance Commission undertaking to investigate this lighting business? A. No, I do not.

STATEMENT BY MR. EDWARD C. WADE.

Q. (By the CHAIRMAN.) Mr. Wade, your full name? A. Edward C. Wade.

Q. You are the Deputy Superintendent of Lamps. Is that your official title? A. That is my official title.

Q. You are in charge of the Lamp Department, so called? A. Lamp Division.

Q. How long have you been there, Mr. Wade? A. In the department?

Q. In the department? A. Going on twenty-six years.

Q. Did you have anything to do with making up this present contract? A. Nothing at all.

Q. Nothing at all? A. No, sir.

The Chairman. Well, I think that is all, unless the committee desires to ask questions of Mr. Wade. That is all.

Mr. Wade. Thank you.

Statement by Mr. George J. Raymond.

The Chairman. Mr. George J. Raymond, do you care to give the committee any information upon this question?

Mr. Raymond. I do, Mr. Chairman.

Q. (By the Chairman.) Mr. Raymond, your full name is George J. Raymond? A. Yes, sir.

Q. Your address is what, please? A. Cambridge. I do business in Boston.

Q. What street address, please? A. 354 Washington street.

Q. Mr. Raymond, while Mr. Emerson was testifying he said that he had received, or the Mayor had received, a letter from you with reference to furnishing the city with electricity. Will you tell the committee what the purport of that communication was? A. As soon as I heard of it, that it was about to be signed, I wrote the Mayor that I thought it would be a great mistake to make any contract for any length of time — I don't remember the exact words — for the reason that the electric light situation would be entirely different shortly. I don't remember any other part of it. I received an answer from his clerk, saying that he had referred the matter to Mr. Emerson.

Q. Mr. Raymond, what reason did you have for believing that the electric lighting situation would be different within a short time, with reference to electric lighting? A. One reason — taking these lights here, for instance, and the new lights which Mr. Emerson has been talking about, I think this is an 8-candle — one of the new lights will furnish as much light as five of these — as five 8-candles of this kind of 16-candles, I don't know but what that is it, and cost about one-fifth as much; and the new light for which he has contracted, I think, you will find in investigation cost the Edison Company not more than a fifth, possibly a third, of the lights they are taking out, and which they say, I think, cost less than the ones they are putting in.

Q. What reason have you to believe that the magnetite type costs the Edison less than the Gilbert light? A. Only from the reason that we have recently put in our building a new light,— I don't know that it is called the same name,— where we are getting a much stronger light with one-fifth of the current that we used in the former lights which the Edison Company furnished us.

Q. Have you a plant of your own in your building? A. Yes, sir.

Q. Where do you buy your bulbs, for instance? A. These new lights we are putting in are controlled by the Edison and the General Electric Company, and we buy them through different concerns.

Q. Can you buy them from the General Electric yourself? A. No; I think we can buy them from the Edison Company.

Q. They will sell them to you? A. I think so; I am not sure.

Q. Whom do you buy them from? A. I don't know. Our electric man buys them somewhere here in Boston.

Q. Well, what objection have you, Mr. Raymond, to the making of this contract for five years with the Edison Company,— any specific objection? A. Yes, sir.

Q. Well, you state it to the committee. A. My objection is, first, that not many years ago all these different cities they are talking about, or many of them, had this electric light furnished — these arc lights — at about $48 a year until the General Electric Company that they have been talking about became interested with the General Electric Company and all these different municipalities,— I think that the Edison Company are the leaders,— they have a combination among all these different municipalities now and make the price now just about the same all over the country, so that any little concession which they claim they got for the City of Boston is all bosh.

Q. Well, then, Mr. Raymond, if this combination is all over the country, what hope is there for the administration of the City of Boston to get a less price and get a better contract? A. To see that we have competition, the same as everywhere else.

Q. How can we have competition? A. Go to the Legislature and stop the Edison Company buying up all the legislators.

Q. Well, in view of the fact that that is not a part of the administrative duties of the Mayor of the City of Boston, he has got to take things as he finds them, hasn't he,— take conditions as he finds them? A. No, sir.

Q. Well, what would you advise the Mayor of Boston to have done under these circumstances, in order to get a lesser price? A. I would advise him at first to be in less haste in signing this contract; give the people an opportunity to know something about it — as they will know within five years from to-day what a mistake has been made in making this contract, and I hope and think a great deal less than five years; and I tell you now that this is the most outrageous monopoly, the most gigantic combination, that has ever undertaken to fool the people of Boston,— and I know what I am talking about.

Q. Well, isn't that the fault of the Legislature rather than the fault of the administration of Boston? A. No, sir; I think it is first the fault of the administration of Boston.

Q. In what way? A. Because they haven't objected to it as seriously as they might. They haven't gone to the Legislature to protect the City of Boston.

Q. Now, Mr. Emerson said that your communication was in the nature of an offer to compete with the Edison Company in furnishing light for the city. Is that true, Mr. Raymond? A. Yes, sir.

Q. Well, will you tell this committee how you could compete with the Edison Company and furnish light to the City of Boston? A. In the first place, I occupy and pay rent for what was once the Boston Electric Light Company building, what was afterwards known as the Suburban Electric Light Company, which was large enough, and is large enough to-day, for a plant to light nearly all the City of Boston, if not quite. Another reason is that when the Superintendent of Public Buildings was first appointed here — the present superintendent, I think — there was some agitation referred to by the *Traveler*. They interviewed me, and I told them what I thought about it, and the Superintendent of Public Buildings came to see me and said, "We are going to make a change." They didn't propose to have any more graft in the electric light business; and I told him that I would run a wire into City Hall and light it for $3,000 a year, while the present cost I understood to be $6,000. I would light all the public buildings and turn on the lights the first day of October — Mr. Emerson says it couldn't be done in five years — at exactly half the Edison prices. He was advised to consult the Corporation Counsel, who told him that we wouldn't be permitted to run wires over here; that the Edison Company controlled the whole thing, and he dropped the matter there and made a contract, I understand, with the Edison people.

Q. (By Mr. BALLANTYNE.) Mr. Raymond, I would like to ask you if there was any one associated with you in making this offer to light the public buildings? A. About the time I made that offer there was a concern who wrote out a contract, submitted it to me, offering to put in a plant in that former Suburban Company's plant on Hawley street and Hawley place and underneath Hawley street. There is a great territory there — offered to put in a large plant and extend it just as fast as we could get customers to do business.

Q. Was that a concern that was producing electricity at that time? A. That is a concern that wants to produce electricity in the City of Boston.

Q. But was it a corporation that had actually been formed? A. No, but they had the bonds all negotiated for, and they had capital already to use, and they wanted a contract with us before they went to the Gas Commission to ask for a charter.

Q. How long ago was that? A. That is still being — that has been under consideration now for some months.

Q. Well, that was under consideration about the time these contracts were being considered? A. Yes, sir.

Q. And have you any objection to stating who were the parties interested in that concern? A. I don't think I ought to. I am not at liberty, I think, to do that.

Q. You personally were interested in it? A. Yes, sir.

Q. And going to be a stockholder? A. The Raymond Syndicate leased the property,—the Raymond Syndicate Corporation,—and they were to give us our light at a very low price.

Q. I will ask you this — if the question be objectionable, of course, I will withdraw it. Were these Boston people? A. I think two of them were Boston people, and I think the others represent a very large manufacturing concern in this line of business.

Q. Would you mind stating whether they are people that heretofore held an official position in this city? A. No, sir.

Q. Were they? A. No, sir.

Q. Not at any time? A. No, sir. I might state, while I think of it, that the General Electric Company and the — what is the other large electric company, Westinghouse;— that is it,—they are practically crowded out, and the General Electric Company practically controls the whole situation.

Q. Well, did this concern, Mr. Raymond, that you refer to as going to be organized, make any offer to compete for electric lighting in the city? A. No, they didn't, any further than the fact that they were, — that they intended to be competitors of the Edison Company and sell electric light at a very much lower price.

Q. Well, is this as far as it went — the offer made was to light these buildings of the City of Boston for $3,000 a year and the other public buildings of the city for one-half of what was being paid at that time? Is that as far as it went? A. No, while I think of it I made that proposition before these people ever approached me. We have a plant now, I think, large enough to light this building and the public buildings here, if we were permitted to run the wire over. I might also state that there is a block plant here within two or three hundred feet of City Hall where they can make the light for very much less money.

Q. Would you be permitted under the state law to run wires and furnish light in that manner? A. Not by the state law, but I would by the Supreme Court, I feel perfectly safe to say.

Q. (By Mr. Goodwin.) Mr. Raymond, what makes you think that by a decision of the Supreme Court you would be permitted to do something which apparently the state laws prevent you from doing? A. Because I claim, and have always claimed, that the state law is unconstitutional.

Q. (By the Chairman.) Well, Mr, Raymond, would you care to furnish the committee with a copy of the contract, or the proposed contract, that you would have made with the City of Boston,— generally what your proposition to the city was,—with reference to the lighting of the city? A. Yes; I will do it.

Q. Well, will you forward that sometime within a few days? A. Yes, sir.

The Chairman. Any other questions by gentlemen of the committee? (No response.) I think that will be all, Mr. Raymond. We are very much obliged to you.

Statement by Mr. Abraham Blumenthal.

Q. (By the Chairman.). Your full name is what, Mr. Blumenthal? A. Abraham Blumenthal.

Q. Your business? A. Attorney at law.

Q. And your address? A. 6 Beacon street, Boston.

Q. Now, Mr. Blumenthal, will you tell the committee just what your objections are to this contract signed by Mr. Emerson and Mayor Hibbard? A. I wish to say that on the twenty-first day of last month I wrote a letter to Mayor Hibbard, a copy of which I will read:

Boston, Mass., April 18, '09.

Hon. Geo. A. Hibbard,
Mayor of Boston, Boston, Mass.:

Dear Sir,— In response to the invitation published in the Boston *Transcript* regarding suggestions on the lighting contract of the City of Boston,

I avail myself of the opportunity to make a few suggestions for the benefit of reducing the cost and increasing the lighting efficiency.

1. The present conditions of obtaining an equitable and just charge for electric current must be definitely settled.

2. The city should have the right to divorce or divide the contracting of current, equipment and maintenance.

3. The city could then invite competition in many ways.

(*a.*) It could pay for current.

(*b.*) It could own its equipment.

(*c.*) It could employ its own labor.

(*d.*) It could pay for current and contract for maintenance.

(*e.*) It could pay for current and contract for supplying of equipment and maintenance.

4. That particular attention be given in the matter of obtaining the required lighting units necessary to produce the proper lighting efficiency, in addition to the specified current necessary.

5. I would further suggest that you consider (at this time) the entire lighting question, and decide upon improving the lighting condition of all your thoroughfares, make it one of the best lighted cities in America before 1915. It can be done at less, or not more than, the figures you have in sight, which you contemplate expending.

6. To accomplish satisfactory results, you should appoint an impartial and unbiased committee from reputable organizations representing all classes who pay large or small taxes toward this large expenditure.

Respectfully yours,

ABRAHAM BLUMENTHAL.

Q. (By the CHAIRMAN.) Just what is the date of that letter? A. The date of the letter is April 18. I sent the letter, however, on the twenty-first. I couldn't send it conveniently on that date.

Q. I see. A. In response to that letter a messenger boy came to my office. I was out at the time, but I was informed by an attendant there that he had come from the Mayor's office, and that, upon the Mayor's return, if an answer was desired, it would be sent. I received no reply from the Mayor. The Mayor had, subsequently to that letter, as I understand, signed one of the contracts, which were executed, and subsequently to that contract, and before he had an opportunity of signing the final draft or contract, which is known as No. 4, I sent the Mayor the following letter, dated May 6, 1909, as follows:

MAY 6, 1909.

HON. GEORGE A. HIBBARD,

Mayor of Boston:

DEAR SIR,— On the 21st ult. I sent you a letter in which I offered suggestions on the street lighting contract. Evidently you did not care to avail yourself of the same. Now that you are about to cancel a contract which you signed, and to substitute another, I take this opportunity of calling to your attention more specifically the obvious reason why the contract should not be signed at the rate specified therein. By the terms of the five-year contract the city will be obliged to pay $1,925,000 subject to possible increase, when, as a matter of fact, the cost should not be more than $958,875. In other words, the city is overpaying $966,125.

Here is the proof: The unit of measure of electric light is termed a watt. A thousand watts are termed a kilowatt, abbreviated K.W. Each street lamp consumes ½ K.W. of current per hour. The contract requires that each lamp shall burn 3,828 hours per year. Therefore one-half of 3,828 is the number of K.W. consumed by a lamp per year. There are four thousand lamps used to light the streets; 4,000 multiplied by 1,914 amounts to 7,656,000; that is the number of K.W. hours per year, or 638,000 K.W. hours per month of current that the city uses. As indicated on page 6 of the schedule of rates, issued by the Edison Electric Illuminating Company March 1, 1909, that company sells its current at three-fourths cents per K.W. to the general public. The city, by the terms of its contract, pays 4.8 cents per K.W. for current. Why should the city, which is the largest consumer, pay practically at the rate of seven times as much as any individual consumer?

Here are the figures: The 4,000 lamps consume 638,000 K.W. per month. The city, being entitled to the company's lowest rate of three-fourths cent per K.W., should pay at that rate for 638,000 K.W., $4,785 per month, or $57,420 per year, or $287,100 for five years, for current, instead of $1,325,000, which the contract is signed for. Now, to be generous with the company's charge, I will add to the above figures the sum of $71,775, which is 25 per cent of the cost of the current, as an allowance for possible leakage. Add to it $600,000, which will cover the cost and maintainance of the 4,000 lamps at $30 per lamp per year, which totals $887,100. The foregoing aggregates $958,875. That sum deducted from the contract price equals $966,125, which corroborates my statement above that the city can avail itself of a saving of $966,125 on the contract.

Inasmuch as you have taken the view that because you have signed the contract (the legality of which you have questioned yourself), that you are morally, if not legally, bound to live up to its terms, I desire, with all due respect to yourself, to inform you that while a man should not evade the obligation of a just contract which he enters into, he is nevertheless justified in refusing to comply with the terms of a contract, which in the legal sphere, is known as an "unconscionable contract," and which is recognized by every lawyer and student of law. Such is a contract where a city pays seven times as much for a commodity and necessity as its constituents pay.

Trusting that you will give this matter your serious consideration, I am,

Respectfully yours,

Abraham Blumenthal.

Q. (By Mr. Goodwin.) Mr. Blumenthal, you make the assertion in that letter that the city could save $966,000 on this contract? A. I do.

Q. Do you mean on the five-year contract or on the ten-year contract? A. I mean on the five-year contract.

Q. Would you be willing to come before us at our next meeting and submit to interrogations from an expert on electricity on that matter? A. I wish to say this, that my profession and vocation is that of an attorney at law. I am not an electrical expert. I have deduced my facts and figures from a schedule of rates and have computed with simple arithmetic my results. Now, I would not be in a position to answer electrical terms as an electrician. I am able, however, to answer certain questions relative to the various lights that are now used by cities and the lights that are to be used under contract No. 4.

Q. Mr. Blumenthal, are you acquainted with the method that the electric company has of making charges upon its consumers — that is, with reference to the primary and the secondary rate, and so forth? A. I can say in response to that that I have examined their schedule of March 1, 1909, and in that schedule is printed the rates at which the current is sold to the general public. I would submit that schedule for your inspection, if that will serve your purpose and will answer your questions.

Q. Do you think that there should be any difference between the charges by a gas company and by an electric company with reference to different classes of consumers? A. I do not wish to go into a discussion of the relative prices of gas and electricity.

Q. I don't mean that. For instance, a gas company manufactures its gas and it has a reservoir where it has that gas, and, for instance, in this room if you wanted to use gas you would turn it on — you would light it — and it wouldn't necessitate the having, on the part of the company, of any of its machinery in motion at that time. On the other hand, in order to have the electricity burning, for instance, in this room, it is necessary to have machinery in operation. Now, did you ever take that into consideration in reference to the difference in charges? A. Of the gas, as compared with the electricity?

Q. Yes. A. Or the different charges that should be made?

Q. And the different classes of customers, those using a large amount and those using a small amount. A. I might say that the large consumer and the small consumer are to-day paying, as I understand, a flat rate for gas, namely, eighty cents per thousand cubic feet.

Q. How about electricity? A. Electricity is charged to one consumer at one price and to another consumer at another price.

Q. That is the point. Do you know why? A. I presume it is due to the fact that the Edison Electric Illuminating Company is doing its business in a commercial way; that it considers itself distinct from the ordinary public utility corporation, when, as a matter of fact, it is nothing more nor less than a public utility corporation; but, as a matter of fact, a flat rate should be established for electricity as well as gas.

Q. In that statement, Mr. Blumenthal, that you made to the Mayor, you suggested divorcing the equipment and the current, and so forth. What did you mean by that — that that was a method of competition that the city might avail

itself of? What did you mean by that? A. I meant by that that the city should advertise for bids for the erection of poles and the maintenance of the light fixtures.

Q. Well, isn't there a law to the effect that wires should be placed under ground in Boston? A. I understand that there is a law to that effect. Whether it is adhered to or not is another question.

Q. Well, could another company do that? A. It would not be necessary for another company to do that.

Q. Well, how could they do it? A. They could purchase or lease the poles or equipment from the Edison Illuminating Company.

Q. What if the Edison Company didn't want to lease them? A. Then the City of Boston, if it saw fit, could confiscate by eminent domain those poles.

Q. Without reference to the general laws? What authority have you for that, Mr. Blumenthal,— that the city could do that? Under what authority could they do that? A. Under the authority of principles of the right of acquisition under eminent domain.

Q. Could the City of Boston take any part of the equipment of the electric company, the General Electric and the Edison Company, without taking it all? A. I believe that they could.

Q. Do you know that they can? A. I am not prepared to answer that without investigation of the subject thoroughly.

Q. (By Mr. Ballantyne.) Mr. Blumenthal, do you understand the manner in which the Edison Company arrives at its differential rates for electricity to the consumers? A. I am familiar with it as any person might become familiar by reading over its schedule of rates.

Q. Well, you have figured this, have you not, upon a flat rate? In other words, you have taken the lowest rate? A. I have taken the rate as given in the schedule.

Q. Well, have you considered that there is a difference in the charge to one kind of consumer and to another kind of consumer? A. I have so discovered.

Q. Yes. Well, you didn't consider that in making up your figures, did you? A. I did.

Q. And you have found a difference? A. I have found this, that in that schedule they recite that if a customer uses, — pardon me for using this [referring to schedule],— I have discovered this, that the company charges the price of 5 cents per kilowatt hour for all electricity furnished under this agreement, as contained in this schedule pertaining to the

lighting rates, where a consumer uses less than 1,500 kilowatt hours per month. The schedule reads as follows: "A price of 3 cents per kilowatt hour will be charged for all electricity furnished under this agreement exceeding 1,500 kilowatt hours and up to and including 5,500 kilowatt hours per month." Second, "A price of 1½ cents per kilowatt hour will be charged for all electricity furnished under this agreement exceeding 5,500 kilowatt hours and up to and including 105,500 kilowatt hours per month." Third, "A price of 1¼ cents per kilowatt hour will be charged for all electricity furnished under this agreement exceeding 105,500 kilowatt hours per month." Fourth, "The company will deliver its electricity at the customer's premises and, in consideration of not supplying lamps and care, will deduct from the net amount of the bill, as otherwise rendered, ½ cent per kilowatt hour."

Q. Mr. Blumenthal, the figures you have given us from your letters are based upon the city consuming so many kilowatts of electricity? A. That is correct.

Q. In a year — and the figures you have just stated from the public list refers to kilowatt hours per month. What do you understand that to mean — kilowatt hours, as compared with using so many kilowatts in a given time? A. A watt, as I have already stated, is the unit of measure adapted for electricity, the same as a cubic foot is the unit of measure of gas. Now, a kilowatt is 1,000 watts. It comes from the Greek "kilo," kilo meaning "a thousand,"— kilowatt, a thousand watts. Now, I have gone off from my subject. Bring back the question again.

Q. What do you understand to be the meaning of a kilowatt hour? A. A kilowatt hour is an ordinary hour of sixty minutes.

Q. And one of these lamps, according to your theory, would, in your opinion, burn in a space of sixty minutes two kilowatts of electricity? A. No.

Q. How much? A. It would burn one-half a kilowatt of electricity.

Q. One-half a kilowatt in one hour? A. In one hour.

Q. And a kilowatt hour, then, is the length of time it takes to consume one-half a kilowatt? A. No, a kilowatt hour and an ordinary hour, as I understand it, are the same.

Q. Well, sixty minutes, of course? A. Sixty minutes.

Q. But in sixty minutes, an hour, one-half a kilowatt of electricity would be consumed in burning one of these lights? A. Yes, exactly.

Q. So a kilowatt hour is the time consumed in consuming one-half a kilowatt of electricity? A. Exactly.

Q. (By the Chairman.) Mr. Blumenthal, that price list that you have there is a price list issued by the Edison Company — a sort of silent salesman, a sort of catalogue, so to speak? A. I should so consider it.

Q. Would you consider that that is what they sell their light by, their merchandise? A. I do.

Q. And you got that from the Edison people? You asked for the rates and they gave you that catalogue? A. I cannot say that I procured it personally from the Edison Company, but I was informed that they are no longer for distribution,— in other words, that they have called them in. Whether that is true or not I am not in a position to say.

Q. Now, Mr. Blumenthal, you are an attorney; are you a special attorney or consulting attorney for an electric company or a gas company? A. I am not. I am not connected with any gas or electric company.

Q. Are you connected with any gas or electric appliance company? Are you special counsel or attorney for any company that would be apt to sell the city any kind of an electric light, or any gas company or electric light company? A. I am not.

Q. You are not? A. I am not.

Q. You are not a consulting engineer or a consulting electrical engineer for these people? A. I am not.

Q. And have no connection with any such company whatsoever? A. None whatsoever.

Q. Now, Mr. Blumenthal, what is your object in coming before this committee? In a few words, just state it generally, in an offhand, businesslike way. A. Well, I am here as a public-spirited citizen.

Q. You wrote that letter to the Mayor, really, just the way you have stated the thing out and out, as a public-spirited citizen? A. Yes.

Q. And in doing so you thought as I might think, or anybody else? A. I did.

Q. You simply thought, "I will write the Mayor and tell him what I think about it, and if I am wrong perhaps he will write and tell me"? A. I did.

Q. Now, did Mayor Hibbard write you or answer in any way the second letter? A. He did not.

Q. In any way whatsoever? A. No, sir. I sent the second one by messenger and asked him to be sure he got a receipt for it. He came back and said that I would receive a receipt by mail, which I never received.

Q. Now, Mr. Blumenthal, just in a very few words, what is your objection to this contract? Let us leave out kilo-

watts, primary, secondary and differentials — just what is your objection, as a business man, to a business proposition? A. My objection is that the Mayor has acted unwisely in signing the contract.

Q. Hastily, you mean by "unwisely"? A. I wouldn't say that he acted hastily, because I think he had ample opportunity to rectify any errors that may have occurred in his first three contracts, but that he did act unwisely, in my opinion.

Q. (By Mr. MOORE.) You say the watt is a unit of measure. Do you know how they figure the watts? A. Why, as I understand it, that has been adopted as the meter, as the measure — well, from the inception of the electrical measurements.

Q. Yes. Do you know how they get it? A. I do not.

Q. They get it by multiplying the voltage by the amperage. A. Thank you.

Q. Now, the trouble with these figures, as I see it, is that you have taken here the running cost per hour,— you haven't figured in the fixed cost per hour,— which is included in all their contracts, and which is a part of their agreement here, in this Schedule D — which, by the way, is not a rate on lighting, but a rate on furnishing power for other services rather than lighting, and you will see that there is another rate here for lighting,— a lighting rate,— which is a different rate. A. Will you inform me on what page you are looking?

Q. Schedule D. A. Schedule D, yes.

Q. Now, you have figured it on this price, on the third deduction here, $1\frac{1}{4}$ cents per kilowatt hour for all electricity furnished under this agreement exceeding 105,500 kilowatt hours per month, and you have figured in furthermore the reduction of $1\frac{1}{2}$ per cent in consideration of their not supplying the lamps and care, haven't you? A. I have.

Q. You haven't included this fixed cost which goes with this schedule, up above here? A. I have not.

Q. Isn't that a part of it here? A. As I understand it, it is.

Q. And that makes a vast difference in these figures? A. The difference it will make will be nominal, compared with the amount of saving that the Mayor would make in the contract, inasmuch as the amount would be $15,000, approximately.

Q. It would? A. And $15,000 in $966,000 is what I call a nominal sum.

Q. As a matter of fact, on the second deduction in these fixed rates, you have to pay a $30 per year charge per kilowatt of service for all kilowatts exceeding 55? A. 5,500.

Q. It says "55" here, — I suppose it means 5,500. No,

it doesn't, it is 55, right here,— up above. A. I am not reading there. I am reading below.

Q. Well, these up here, you see, are the fixed costs; these down here are the running costs. Then, another thing, you haven't deducted for the maintenance and care of the lamps. A. I have — $600,000.

Q. Where do you get the $30 a lamp? A. The $30 is paid — $10 for the fixture, $10 for the maintenance and $10 for carbons.

Q. That would be the same on a Gilbert or a magnetite, would it? A. The price would vary slightly, but $30 would be approximately the highest price that the best lamp on the market could be procured for.

Q. How do you know that? A. From investigating.

Q. What means did you take for investigating that, to find these costs? A. I have figured on a few occasions, from a few sources.

Q. Do you care to state any of those sources? A. At present I do not.

Q. You are quite sure you are not connected with any concern? A. I am.

Q. Such as the Phœnix Lighting Company, or anything of the kind, either directly or indirectly? A. I am.

Q. You mean you are not connected with them? A. I am not connected with them.

Q. (By Mr. Goodwin.) Let me see that first letter that Mr. Blumenthal wrote to the Mayor? [The letter was handed to Mr. Goodwin.] When you wrote this to the Mayor, Mr. Blumenthal, you intended to show to the Mayor different methods by which you could get light cheaper for the city than by entering into this contract with the Edison Company? A. I did.

Q. And one of those means was this: "The city should have the right to divorce or divide the contracting of current, equipment and maintenance." Now, you have stated what you meant by that. You sent this to the Mayor, as I understand it, after he had entered into this first contract? A. No, prior to his entering into this first contract. You will find the date of the first contract is subsequent to the date on which I sent my letter.

Q. Now, did you attempt to tell the Mayor or Mr. Emerson how they possibly could do that? A. I should most happily have told him had he desired to interview me in regard to it.

Q. Now, as you would have told the Mayor how he could have done it, will you tell this committee how it could have

been done? A. I have in a way told this committee. I wish further to state that the cost of maintenance and of the fixture should not exceed $30.

Q. Well now, just a moment, Mr. Blumenthal. What I understand by divorcing this is that the city buys the electricity — I suppose that is what you mean? A. Exactly.

Q. Buy the electricity and then do what, after that? How could they distribute it to the different places where they need it? A. The city could erect and maintain its own poles and could ask for a flat rate on the current.

Q. Well, now, then, there is another method, designated in your letter as "E"— "It could pay for current and contract for supplying of equipment and maintenance." How did you know that the city could do that? A. I assumed that that was a matter of common knowledge with those familiar with electrical apparatus and figures.

Q. Are you familiar with electrical apparatus? A. I am now somewhat familiar.

Q. Well, tell us how that could be done, how the city could have entered into a contract and bought the current from the Edison Company and then have entered into another contract for the maintenance? A. The same as the City of Boston to-day owns a great portion, if not all, of the equipment in the park system. It could supply that equipment with electric current from any company who saw fit to sell it to them.

Q. I know, but, Mr. Blumenthal, in view of the fact that the Edison Company supplies the electricity and also owns the maintenance,— owns the conduits, wires, poles, lamps and so forth,— how could the maintenance be divorced from the current in two separate contracts? A. I assume that what I have already said would sufficiently determine that. If I have not made myself clear, if you will make it clear to me just what you want to get at, I will answer it.

Q. You say here that the city could pay for current and contract for supplying of equipment amd maintenance. A. Exactly.

Q. Well, now, we will take the first part of it — "pay for current." What do you mean by that? A. Could buy its current from the Edison Company.

Q. Take the second part — "contract for supplying of equipment and maintenance" — with whom? A. Companies that are in that business.

Q. What companies are in that business? A. I have been informed that there are a number of companies that are in the business of supplying lamps,— gas, electric, kerosene and various other lights, acetylene lights, and so on.

Q. You are now getting off the question, when you are talking about supplying gas lamps and oil lamps, when we are talking about buying electricity. Let us stick to electricity. A. I shall be pleased to.

Q. The city is now contracting for electricity and has a contract with the Edison Company to supply the current. Now, the city also wants to enter into a contract with some other company for the purpose of distributing that electricity, — some company owning lamps, and so forth? A. No, I don't mean that by my language in that letter. I mean that the City of Boston could own its equipment and contract for current, or the City of Boston could contract with concerns that are in that line of business, namely, of selling lamps and installing lamps; and it could contract by giving out,— by advertising for bids from the various companies and allowing all the companies to come in and to present their estimate of what they could put up the fixtures for.

Q. These are all electrical fixtures? A. Yes; and let the same company, or other concerns, persons or corporations, come in and bid on what they would charge to care for those fixtures, namely, trimming the lamps and supplying new carbons when the old carbons therein have been burned out, and so on.

Q. Now, what companies are there that the city could have contracted with for maintenance, supplying lamps, and so forth? A. That I am not in a position to answer at this time.

Q. Well, do you know? A. I have been informed that there are companies.

Q. Well, do you know of any? A. I cannot name them at present.

Q. Well, when you wrote this letter to the Mayor you simply insinuated that there might be something of that kind? A. From the information that was furnished to me.

Q. Well, was that fair to the Mayor, to insinuate something like that without letting him know where he could save the City of Boston money? A. Perfectly fair, as the Mayor had an opportunity of ascertaining that by calling on me for it. Had he done so I certainly would have sought the information more definitely and would have informed him of what I have received in the way of information.

Q. Now, Mr. Blumenthal, you have stated to this committee that you are actuated only as a public-spirited citizen? A. That is true.

Q. If that is true, and if the Mayor did not see fit to inquire more closely, don't you think it was your duty as a public-spirited citizen to go to the Mayor and tell him that you

knew of a company that would contract to supply — that is, if the city bought the current — and to maintain the appliances, and so forth, and that it would save the city money? A. I don't believe in thrusting myself upon anybody. If an opportunity is given to the Mayor to ascertain what would be best for the city's interest and he does not see fit to avail himself of that opportunity that is a matter of his concern and not mine.

Q. Well, how do you know that the Mayor knew that or had reason to know it? A. Natural inference.

Q. Would you object to giving this committee what information you have in secret with reference to any companies that might have competed with the Edison Company? A. I have nothing in secret that I can disclose to the company.

Q. To the committee? A. To the committee, rather.

Q. In other words, you don't know that there is any such company willing to enter into a contract or that there has been any such company willing to enter into a contract with the city, if the city bought the current from the Edison Company? A. I wish simply to repeat what I have previously stated, that I have been informed from different sources, and I —

Q. Will you tell the committee what those sources are? A. I shall be pleased to tell the committee at a future time, should it be deemed necessary.

Q. Do you know of any company that was ready to compete with the Edison Company, so far as furnishing gas was concerned to the city? A. I do not.

Q. Do you know anything about the Graetzin light? A. Something.

Q. Will you tell the committee what you know about it? A. I have seen the Graetzin lamp displayed on Commonwealth avenue. I have noticed it.

Q. I don't mean that. I mean, do you know anything in connection with those who have control of the Graetzin lamp? A. I know very little.

Q. Well, you say you know very little. What do you know? Can you tell this committee? A. Well, I am informed that the Graetzin light controllers have endeavored to compete with other companies.

Q. Well, this is only information you have got,— you don't know of your own knowledge of any company that is ready to compete with the Edison Company? A. I do not at present.

The CHAIRMAN. Well, Mr. Blumenthal, there are no other

questions that the committee desires to ask. We are very glad you came in and are very much obliged to you for coming.

Mr. Blumenthal. I wish to thank the committee for the opportunity that they have given me.

The Chairman. Owing to the lateness of the hour, the committee will now adjourn. If there are any citizens here who wish to be heard before the committee, they can leave their names and addresses with the clerk, and we shall be very glad to notify them of the next public hearing, and will be very glad to hear them at that time. Are there any other gentlemen who desire to be heard at some future time?

The hearing was adjourned at this point, it being subsequently decided to hold the next hearing on Tuesday, May 18, at 7.30 o'clock p. m.

[B.]

STENOGRAPHIC REPORT OF HEARINGS ON PUBLIC LIGHTING.

BOSTON, May 18, 1909.

Continued hearing before the Special Committee on Public Lighting of the Common Council, in the Aldermanic Chamber, City Hall, at 7.30 o'clock p. m., on the subject of public lighting.

Chairman HARDING presided.

At the request of the Chairman, the Clerk read the following letters, which had been received in response to invitations to appear before the committee:

BOSTON CONSOLIDATED GAS COMPANY,
May 18, 1909.

JOHN F. DEVER, ESQ.,
Clerk of Committees, Boston, Mass.:

DEAR SIR,— I find that because of other engagements, I cannot avail myself of your invitation for this evening.

Yours very truly,
J. L. RICHARDS, *President,*
Boston Consolidated Gas Company.

LAW OFFICES, 1016–1023 OLD SOUTH BUILDING,
BOSTON, May 18, 1909.

Committee on Public Lighting:

GENTLEMEN,— I thank you for the courtesy extended in your letter of May 15, in which you offer me an opportunity to appear before your committee.

I would avail myself of this invitation if I could see any way in which I could be of service to your committee or to the City of Boston in getting better terms for street lighting, but unfortunately the matter seems to be settled beyond recall.

I have no desire to make a reply to any criticisms or personalities which have been directed against me.

Respectfully,
G. U. CROCKER.

---

44 STATE STREET, BOSTON, May 18, 1909.

Special Committee of the Common Council on Public Lighting, Aldermanic Chamber, City Hall, Boston:

GENTLEMEN,— Mr. Storrow is in New York to-day and directed me to sign and deliver for him the enclosed letter.

Very truly yours,
H. P. DRYSDALE.

Enclosure by hand.

44 State Street, Boston, May 18, 1909.

Special Committee of the Common Council on Public Lighting, Aldermanic Chamber, City Hall, Boston:

Gentlemen,— Your letter inviting me to appear before your committee to consider the recently executed contract for street lighting was received just as I was leaving for New York.

My position in regard to that contract and the reasons for that position were fully set forth in letters to his Honor the Mayor, which were published in full in the newspapers, and copies of which I will be glad to transmit to you if they have not come to your attention.

You will observe that, as a result of these letters, the city saved approximately $150,000.

In common probably with the members of your committee, I am not a technical expert in electric lighting. We pointed out that the contract price first proposed seemed on its face too high, and recommended that the contract be referred to an independent expert tribunal which would be fair to both the city and the company. In like manner we have felt that the later forms of the contract should be submitted to the Massachusetts Board of Gas and Electric Light Commissioners, a trained, technical tribunal fitted to determine whether the price and other conditions of these later contracts were fair and reasonable. As our views were fully and completely set forth in the letters above referred to, I do not see how I can aid your committee by stating them over again.

Permit me to thank you for your courtesy in giving me an opportunity to appear before the committee.

Very truly yours,

James J. Storrow.

By hand. (D.)

Statement by Mr. J. C. Haynes.

Q. (By the Chairman.) Your name is what, please, in full, Mr. Haynes? A. J. C. Haynes.

Q. And your position is what? A. Acting City Auditor.

Q. And what is your address, Mr. Haynes? A. 194 Huntington avenue.

Q. Mr. Haynes, you have there the contracts that are in force at the present time between the City of Boston and the Edison Electric Illuminating Company? A. Yes, sir.

Q. Now, will you please read those contracts in full? A. You don't mean that exactly, do you? There is a synopsis on the contract, on the outer cover, in each case.

Q. Well, if you will just read that, please. A. The first one made was with the Charlestown Gas and Electric. That is for electric lighting in the Charlestown district. That is a contract made in 1899, expires in 1905, but is still in force. There is a clause in it keeping it in force. The next one was the Brookline Gas Light Company. The contract was made — of course that was taken over by the Consolidated later — in 1900, for electric lighting, Brighton district and Muddy river district, adjoining Brookline.

Q. (By Mr. Goodwin.) That is still in force, Mr. Haynes?

A. That is still in force. That is to say, the Consolidated took it over when they took the Brookline, and we are still paying under it.

Q. What do you mean by the "Consolidated"— the Consolidated Gas Company? A. Yes, sir.

Q. And they light Brookline? A. The Brighton district and the Muddy river district adjoining Brookline.

Q. What do you mean by the Muddy river district? A. I couldn't really tell you. That is what it says on the back of it. It says Brighton district and the Muddy river district adjoining Brookline. I suppose it is the Brighton district adjoining Brookline, the territory bounded by Muddy river, Charles river and the town of Brookline. It is a part of Brighton.

Q. How long was that contract for, Mr. Haynes? A. That was written in 1900 for nine years — expired the twentieth of February of this year.

Q. (By the Chairman.) Has it been renewed? A. It has not, but there is a clause in all of them keeping them still in force.

Q. (By Mr. Goodwin.) What date was it made? A. February 20, 1900. The next one is the Rising Sun Street Lighting. That was made September 2, 1908, for lighting the streets, parks and alleys, with gas, naphtha, or gasolene, incandescent.

Q. That is for one year? A. That expired September 15, 1909. That was for one year. Then, following that, comes the last contract made in this month, May 7.

Q. This one here? A. Yes, the same one.

Q. Now, Mr. Haynes, has the city any contract with any of the companies for the lighting of public buildings, and so forth? A. No, sir.

Q. How are those lighted? How are they paid for? A. Well, there is no contract for the gas lighting. For that we pay so much per thousand feet, but there is no contract. The Boston Company gets 78 cents and the adjoining suburban territory, such as East Boston and Charlestown, for instance, the price, I think, is 90 cents.

Q. What about the use of electricity by the city? A. Why, those are paid for, I think, at the current rate of the contracts, except that the School Committee has a contract, in connection with which I think they are trying to get a better price. But the incandescent lighting price has been adjusted twice within a few years, you know. There was an arbitration committee appointed in 1904, and then there was another one more recently, only three or four years

ago, which got a discount of 4.6 per cent, I think, from something like July 1, 1906.

Q. Now, take the Park Department, for instance, Mr. Haynes. How is the light paid for in that department? Who pays for it? Does it come out of the Park appropriation? A. Why, no. As I understand it, the street lights, whether in the parks or not,—I should think so without looking into it,—would be covered by this public street lighting contract.

Q. You don't know for sure? A. No, I don't. I would have to read that.

Q. What about the Bath Department? A. Well, for the interior lighting there is no contract.

Q. That comes out of the department appropriation? A. Yes, sir.

Q. Public buildings the same? A. Interior lighting always; yes. That I should call a part of the maintenance of the buildings.

Q. Do I understand that they charge at a rate as per contract? Did I understand you to say that? If so, what do you mean by that—that is, taking the buildings, for instance. A. Oh, you are speaking of—

Q. Take the light right in this room for instance. A. Well, they have a schedule of prices which they call a municipal schedule price list, which gives a stated price, and that price has been adjusted at two different times within the last five or six years by arbitration committees appointed. The last one there was a discount of something like 4.6 per cent given on bills back something like a year, and it has been in force ever since—every bill made out is subject to a discount.

Q. (By Mr. Moore.) Wasn't the last arbitration of that—the 4.6 per cent—in connection with the street lighting? A. No, it applies, at least, to interior lighting, and I think it was on interior lighting.

Q. I know there was an abitration of street lighting where they gave 4.6 per cent, and on bills back a certain period of time; but as for lights in this building, for instance, or public buildings, I understood there was a separate contract for that, and that they gave for the franchises and use of the streets a discount of 25 per cent from the price charged other customers. A. I can get those two arbitration reports, if you would like to look at them.

Q. (By Mr. Goodwin.) Well, will you send them to the committee, Mr. Haynes? A. Yes.

Q. (By Mr. Moore.) In Charlestown you say the elec-

tricity is furnished by the Charlestown Gas and Electric Company? A. Yes, sir.

Q. What is the rate there for arc lights? Do you know?

Mr. KIMBALL. $127.75.

Mr. HAYNES. Well, this is 35 cents per night.

Q. (By Mr. MOORE.) That would amount to about $127 a year? A. Yes, I suppose so.

Q. Taking into consideration the number of hours used? A. Yes, sir.

Q. (By Mr. GOODWIN.) And that contract, you say, has expired? A. That contract ordinarily would have expired on the first day of February, 1905.

Q. (By Mr. MOORE.) A six months' clause in it, or a year clause? A. There is a clause holding it in force "subject to an appropriation therefor for each year, and subject to cancellation as hereinbefore provided until February 1, 1905, and thereafter until six months after either party shall in writing notify the other party that the contract is to be terminated, which notice may be given at any time after four years and six months from" the date of the contract, and the original date of the contract is December 2, 1899; so that it is in force until either party gives a six months' written notice to the other.

Q. You don't happen to know — of course that wouldn't be in your line — whether the Charlestown Gas and Electric Company manufactures any electricity of its own, except what it gets from this company, for which it pays something like 2.8 cents per kilowatt hour? A. I don't know about that.

Q. (By Mr. GOODWIN.) Mr. Haynes, does that company also furnish gas to the City of Boston? A. Yes, sir.

Q. What is the rate for the gas? A. There is no contract. The price is 90 cents per thousand.

Q. Now, in that Brighton district contract, what is the price there that the City of Boston is paying for electricity per lamp, Mr. Haynes? A. Well, that gives a limit on number not less than a given number, and then the price runs from 30 cents to 35 cents — all sorts of prices, according to the number. The minimum number here mentioned is not less than 900, for instance, and the price goes down as low as 30 cents.

Q. Do you know whether they supply the Gilbert lamp, or a lamp like the Gilbert lamp? A. I don't know about that. I suppose the price is figured per hour. I don't know about that.

Q. And you don't know anything further, Mr. Haynes, about the present price? A. No.

Q. They don't furnish gas, do they,— just electricity? A. No; they are the Consolidated, aren't they?

Q. (By Mr. Moore.) The only companies furnishing gas to the city are the Charlestown company and the Consolidated, are they not? A. Yes, sir.

Q. East Boston is furnished by the Consolidated, is it not? A. I don't think so.

Q. (By Mr. Goodwin.) They are controlled by the Consolidated? A. May be controlled, but I think we pay the East Boston company 90 cents a thousand.

Q. Cannot you tell by that contract? A. It isn't in the contract. There is no contract for it at all. I can tell, though, by looking downstairs at the bills. But there is no contract.

Q. Will you find out for the committee, Mr. Haynes? A. Surely; but there is no written contract for gas.

Q. But you can tell how much they are paying, not only for that, but also how much the Bath Department, the Park Department and the Public Buildings, and so forth, are paying for their electricity? A. Yes, sir.

Q. You can let the committee know? A. Yes, sir.

Q. (By Mr. Moore.) And also, Mr. Haynes, make certain about these lights in the public buildings. A. Yes.

Q. (By the Chairman.) That contract you have there with this Charlestown company is for how many years? A. Written originally for five years, I should say.

Q. Five years; and it is extended automatically, isn't it? A. Yes, sir.

Q. Has it been reduced at all within the last year or the last two years? A. Never has been reduced.

Q. The price is just the same as when it was originally made five, six or seven years ago? A. Yes, sir.

Q. Now, Mr. Haynes, on the other contract that you have there for lighting Brighton, how many years was that made for? A. That was made in 1900 for nine years, I guess.

Q. That was a contract made for nine years? A. Expired February 20, 1909, and that would have been in force a little more than eight years.

Q. And is that now continuing automatically? A. Yes, sir.

Q. It hasn't been reduced at all? A. No, sir.

Q. As far as you know? A. No, sir; still the original arrangement.

Q. Can you come here again this evening with the information? A. Yes, I will.

Q. (By Mr. GOODWIN.) Well, we are in no particular hurry for it. Perhaps you had better take your time and send it to us a little later. A. Very well.

STATEMENT BY JOHN A. COULTHURST, ESQ.

Q. (By the CHAIRMAN.) Your full name, please? A. John A. Coulthurst.

Q. And your business? A. Attorney at law.

Q. And your address? A. 480 Hyde Park avenue, Ward 23, Boston.

Q. Mr. Coulthurst, will you be good enough to register your opinions with the committee?

A. Mr. Chairman, my purpose in coming before the committee is twofold — first, to try to counteract the effect that has been undoubtedly made on public opinion by the full page advertisements that the Edison Company has been spreading upon the pages of our daily papers for the last few weeks and try to put public opinion back where it was when this subject first came up for discussion; and, in the second place, to try to assist the City of Boston, through this committee, to be in a position where, when the occasion comes for making a new contract with the lighting company for lighting the streets, it will be in possession of data that this committee has accumulated.

Having followed somewhat closely the street lighting problem in Boston and other cities of the United States and abroad, for the last six or seven years, I was particularly interested when this discussion came up about the relations of the City of Boston with the Edison Electric Illuminating Company. When I was in the Legislature in 1902, 1903 and 1904, I raised my feeble voice at that time in protest against what I considered the extortions of the Edison Electric Illuminating Company. At that time my attention was first called to the cost of electric lighting in places outside of Boston, particularly in the cities of Chicago and Detroit, both of which had public lighting plants. I have made it my business to follow the history of public lighting and the course of public lighting experiments in the city of Detroit, and my remarks this evening will be confined principally to contrasting the situation in Detroit with the situation here in Boston, as it has been and as it is likely to be.

In the first place, to give you a brief outlook upon public lighting in Boston,— and let me call your attention to the fact that my memory does not go back and my records do not go back prior to 1894,— a contract was made with the Boston Electric Lighting Company in 1894 for five years, whereby

the city was to pay, and did pay during those next five years, $128 per arc light, per 2,000 candle power arc light, burning ten and one-half hours, or thereabouts, per night. In 1899 that contract was extended for ten years with an apparently fair arbitration clause in it, providing for arbitration on the price at two and one-half year periods, whereby the price was graded from $127.75, in accordance with the number of lights used, to $120 or less. In 1904 the first record I find of an attempt to arbitrate, to take advantage of the arbitration provision, occurred when Nathan Matthews, Jr., was appointed on behalf of the city, and the Edison Company appointed a man, and the third man was appointed by those two men, and those three men got together and decided that "We have heard and considered the evidence and arguments of the parties and determine that the cost of manufacturing and distributing the public light furnished by the company and the allowance for depreciation, 2.4 per cent, and profit, 6.5 per cent, as provided in said agreement, amount in the aggregate to a sum not greater than the prices now being paid by the city for said lights." That price at that time was $124.10 per arc light per year; so that under the terms of this arbitration clause in this agreement, first made in 1894 and extended for ten years in 1899, there was no reduction in the price for public lighting of our streets. Two years and a half afterwards the question again came up and another arbitration committee was appointed, on which Mr. Samuel Hudson represented the city and the same man represented the Edison Company who represented it before, and the third party was chosen by the two, and Mr. Hudson succeeded in getting the price reduced 4.6 per cent, to $118.39. That went into effect August 20, 1906, although the report itself was not rendered until June 29, 1907.

I am relating these historical incidents to show what led up to the situation that confronted us here this year, and I think you, gentlemen, will consider it of importance in taking your position, as bearing upon the attitude of the Edison Company towards the City of Boston during all these long years. The difficulties that the city officials have had to face in making contracts with this company were twofold; first, the Mayor and his representatives, whoever it was who negotiated the contract, had a multitude of other things on their hands, and ordinarily — I speak of no particular instance — ordinarily they were not skilled in the matter of electric lighting. In the second place, accurate data in regard to the cost of electric lighting is extremely hard to get. In most cities of the country the public lighting is furnished by a monopoly, the same as we

have here in Boston, and they keep their data and figures to themselves; and any man who went up to the electric lighting commission and tried to pick out facts relative to cost from the reports filed there would have a big job on his hands. I say that that has been the difficulty,— the chief difficulty, or one of the chief difficulties,— that the community has had to confront — that those public officials were dealing with men who knew their business, who were in possession of all the facts, and once every five or ten years had to make a contract or make the terms of a contract, and they rested secure and easy for the next five or six years; and the city has never heard any noise, there has never been any public agitation on the question of letting out a contract. When the time for the making or extending of a lighting contract came up, everything went smoothly and easily, and once in a while, if you have remembered, you have seen a little statement to the effect that the city has just renewed its contract with the Edison Electric Illuminating Company, or you have seen that a committee on arbitration that has been appointed to consider the matter, under the plan of arbitration, has made a report with a joker in it, which meant no relief for the city, if my information is accurate, and under which it has been practically impossible for the city to obtain any relief — that is, you have seen a notice in the paper that the committee on arbitration had decided that the prices were fair and reasonable.

I am simply going to call your attention to-night to items of cost in connection with the municipal plant in the city of Detroit. I am not using this as an argument in favor of municipal ownership. I have previously used it for that purpose. I merely use it here to-night to show you that the reports for thirteen years, from 1896 to 1908, inclusive, show the amount of capital invested in the public lighting plant in Detroit and the amount charged off for depreciation each year, and, therefore, the net capital to-day. They show the amount appropriated each year for maintenance, for operating disbursements, and they show the net cost to the city; and they show what the public lighting commission of the city of Detroit terms the "gross cost," namely, a cost based upon operating disbursements, depreciation charged off at 3 per cent of the total investment, interest on the investment figured at 4 per cent and an estimate of what the lost taxes would amount to. For twelve years this unsalaried public lighting commission, which has given its services freely and ably to that city, has been furnishing the people of the country with facts and figures showing what electric lighting really costs.

I tell you here to-night what their final report shows — that 3,800 arc lights, of 2,000 candle power each, burning 3,885 hours per year, five hours more than the contract of the Edison Company allows for here in Boston, have cost, including these items I have given you of depreciation, interest on investment, lost taxes and operating disbursements, $53 and odd cents each per year.

If those facts can be borne out by investigation, gentlemen, they have a peculiar significance in connection with the present controversy and future controversies between the City of Boston and the Edison Electric Illuminating Company. I have taken for my comparison the years 1900 to 1907, and I have here some figures, a copy of which I will leave with the committee, showing somewhat of a comparison between Detroit and Boston.

In the first place, let me say that Detroit has a 2,000 candle power arc light, that burns practically the same number of hours per night that it does in Boston. They have an underground conduit system; they have at the present time about the same number of electric arc lamps that Boston has; and Detroit is a large cosmopolitan city like the City of Boston. I dare say there are some elements of cost that would be greater or less in one case or the other. I dare say that there may be some elements of capital cost that would be greater in Boston than in Detroit. Upon those questions I am not sufficiently expert to pass an opinion. But what I do say, and all I intend to argue before you to-night, is that there is such an awful discrepancy between what this respectable public lighting commission of the city of Detroit says it costs Detroit for its public lighting and what the City of Boston pays, that, if there is any truth in figures at all, what Boston has been compelled to suffer at the hands of the Edison Electric Illuminating Company for ten or more years is nothing more nor less than extortion; and that the present contract itself, which was hurried through in such haste, as you, gentlemen, will remember, is not a fair contract and is not the contract that the city might have obtained in case a little more time and a little more examination into the facts and figures relating to the business of the Edison Company had been made.

In the year 1900,— the fiscal year ending June 30, 1900,— the average number of 2,000 candle power arc lights in Detroit was 1,963. In Boston, on January 10, of that year, the number was 3,024, of which the Edison or the Boston Electric Lighting Company furnished over 2,600, the balance being furnished by the two other companies,— the Brookline and the Charlestown. According to the Detroit report, the cost

per arc light for operating disbursements was $40.30; interest at 4 per cent on investment, $12,89; depreciation at 3 per cent on investment, $10.12; lost taxes on investment, $3.14, — making a total cost of $60.45. Boston that year paid the Edison Company under its contract $127.75 per arc light, almost double.

To show how the cost of electric lighting has decreased from year to year in Detroit, I will quote from the report of the Detroit commission for the year ending June 30, 1900:

> The first cost for each arc light for the previous fiscal year was $75.56 (cash cost, $46.46), which shows a saving this year over last of $9.11 gross cost and $6.16 cash cost for each 2,000 candle power arc light.

For the year ending June 30, 1901, in Detroit the average number of 2,000 candle power arc lights was 2,035, an increase in numbers over the year before of something like 70 arc lights. Their cost that year, figured out the same way, was a little more than the previous year. That is, it was $67.31. Boston that year paid $124.10. For the year ending June 30, 1902, in Detroit the number of arc lights was 2,133. Their cost was reduced $4 that year — to $63.82. Boston that year, on January 10, 1902, had 3,658 arc lights, of which the Edison Electric Illuminating Company, the then assignee of the Boston Electric Lighting Company, furnished about 2,950 lights. The cost per arc light per year was $124.10 — as against $63.82, or about half the amount, in Detroit, for a less number of arc lights.

For the year ending June 30, 1903, in Detroit the average number of 2,000 candle power arc lights was 2,386, showing a gross cost of $64.36 per arc light, or an increase of perhaps 60 cents over the previous year. The price in Boston still remained at $124.10.

The 1904 Detroit report I do not have, but it is in that year, as I have previously stated, that under the terms of the contract with the Edison Company, under the clauses of the contract providing for arbitration along certain set lines, arbitration was attempted. But it was a case of "Heads they win and tails we lose." The arbitration committee reported:

> We have heard and considered the evidence and arguments of the parties and determine that the cost of manufacturing and distributing the public lights furnished by the company and the allowance for depreciation, 2.4 per cent, and profit, 6.5 per cent, as provided in said agreement, amount in the aggregate to a sum not greater than the prices now being paid by the city for said lights.

In other words, during that period, while there was a substantial decrease in cost in Detroit,— a decrease of something

like $10 per arc light,— there was no possible decrease under the terms of the agreement for the City of Boston.

For the year ending June 30, 1905, there was a substantial decrease in the cost in Detroit. Their average number of 2,000 candle power arc lights was 2,818; that of Boston was 3,731, of which the Edison Company furnished 3,140. The gross cost per arc light in Detroit for that year was reduced to $59.34 — a decrease in two years of $5 per arc light. Boston was still paying $124.10.

In the year ending June 30, 1906, there was a further decrease in Detroit of $5 per arc lamp. Their total number of arc lights was 3,080, and their total cost, including depreciation on discarded machinery, depreciation at 3 per cent on investment, interest at 4 per cent on investment, and lost taxes on investment, was $54.39. Boston was still paying $124.10.

For the year ending June 30, 1907, Detroit's number of arc lights was 3,374. The number in Boston was still about what it had been for several years, 3,784. Detroit had gotten its cost down to $52.87, and it was in that year that the three arbitrators got together again under the Boston contract and reduced the price to $118.39.

I have here in addition — which I will submit to the committee — a list of the cash and gross cost for each year from 1896 to 1907, the cash cost for 1908, but not the gross cost for 1908.

Gentlemen, although the Edison Company in 1904 was furnishing to the City of Boston about 3,100 arc lights at $124.10 per light per year, the number in 1905 being not more than forty lights in excess of that and in 1906 but twenty-four lights in excess of the number in 1905, while in 1907 the number was but twenty-five in excess of 1906, the most reduction that we could get under the terms of that contract was a matter of $6 per year in a period of five years; and in a period of fifteen years the most that the Edison Company was willing to concede to the City of Boston in the way of a reduction was the difference between $118.39 and $127.75 — a decrease of but $10 that they were willing to concede in a period of fifteen years. At the same time their contract showed on its face that their price was supposed to be based upon a proportionate share of the operating expenses of the company, depreciation and 6 per cent on the investment.

So thoroughly were they in control of the situation during all that period of time, so carefully was that contract couched in their interests, and so indifferent was the general public to the situation, that that is all that we were able to get in that

length of time. But in the last two or three years we have had troublous times in Boston and outside of the city. We have had the Finance Commission here in Boston, we have had Teddy Roosevelt in Washington, and we have had the predatory trusts raked over the coals, or some of them,— or, at least, the public thought that they were being raked over the coals. So when the Edison Company put on its felt slippers and came up here to City Hall this spring or last winter and wanted a new contract, it was willing to make a grand concession to the City of Boston. It was willing to reduce its price for Gilbert arc lights, the kind that we have been having in profusion, to $109. Those are practically the figures,— I will not guarantee the exact figures,— with a sop thrown out of 5 per cent decrease in case a five-year contract was entered into. They said, "If you will give us a five-year contract, we will make a grand concession, give you something like $13 off per arc light. You have succeeded in getting only $10 taken off your arc lights in a period of fifteen years; now, if you will enter into a five-year contract with us, we are willing to concede to you the marvelous sum of $13 per arc light." And if it had not been for a little stir made by Mr. Crocker of the Finance Commission that contract would have gone through swimmingly and the present administration would have been given credit by the general public for saving the city a lot of money. But the Edison Company is more clever than some of the people it deals with, and it saw that it had to come off. It lost some of its nerve and sort of had to come off its high stand to slip the contract through easily. It had not foreseen the contingency of Mr. Crocker coming to the fore. And so we had that first munificent contract proposed, under which $103 per arc lamp for a Gilbert lamp was to be charged; and then, when there was a great hullabaloo, and when the Merchants Association asked for time to investigate,—asked for an opportunity to employ experts to look into the cost of public lighting, to see what price this monopoly should charge the city,— and all that it had ever asked was 6 per cent upon the capital invested in this portion of its enterprise and a proportionate amount of its operating expenses, a proportionate amount of its taxes and a proportionate amount of its depreciation, figured at something like 2.4 per cent, or whatever that arbitration committee accepted,— when there was that great hullabaloo raised, the Edison Company got really scared, really worried, and then they came down grandly. They reduced the price of the Gilbert arc light to $92 per year, and, while that is probably merely a sop in order to get the $105 for their magnetite arc light, it shows you that if they are

now making a profit and are going to make a profit on the next five years on these prices established for the magnetite arc lamps and the Gilbert arc lamps, they have certainly been extortionate in their charges in the past, when they have been charging $124.10 a year for arc lamps for lighting our streets.

I did not intend to mix in this matter, gentlemen, because I realize, with some others, that sometimes a man gets up and makes a holler when it is too late. But I saw that public opinion was being gently molded again by the Edison Company through expensive advertisements,— for which, of course, the public will pay in the next contract,— and I thought I would once more raise my feeble voice in protest against this present contract, and certainly in protest against its extension for another five years, as it is provided may be done under the terms of the contract, as follows:

> If the city notifies the company within six months from the time when this contract becomes operative that it desires to extend the contract to a period of ten years, the company will make the rates under this contract the same as those proposed under a ten-year contract, that is, the discount to be 10 per cent instead of 5.

I am fully convinced that the city was hurried unfairly into the consummation of this five-year term with the Edison Company. The Edison Company has had the best of it during the last fifteen or more years, it or its predecessors, and I am sorry that the city has been hurried into this present contract. Just as good terms could have been made three months from now, after a full investigation, and then everybody would have been satisfied, as were made a few days ago, and the public would have been in possession of the facts of which it should be in possession,— that it should know,— understanding the basis upon which it is dealing with the people with whom it is doing business.

Now, am I claiming to you, gentlemen, that because Detroit shows an operating cost per arc light of $33.25, and a gross cost, so called, based upon depreciation and other things, of $52.87, that therefore the City of Boston should have lighting from the Edison Company on the same terms? No, I am not. All I claim is this, that conditions cannot be so far different in Detroit and in Boston that the same arc light which will fairly cost in Detroit $52.87 can fairly cost in Boston $118.39, $103.54 or $92.39. I say that these reports of the Public Lighting Commission of the City of Detroit, covering this period of fifteen years, furnish a *prima facie* case against the Edison Company. At the present time Detroit has a plant which represents a gross cost of $1,417,735.10.

Q. (By Mr. GOODWIN.) May I interrupt you just a moment? Is Detroit buying from a private company, or has it a municipal plant?

A. It has a municipal plant, its activities confined to the municipal service, merely street lighting and lighting of public buildings. As I say, its capital investment to June 30, 1908, is $1,417,735.10. It has charged off to depreciation $360,483.12, leaving a balance of present investment June 30, 1908, of $1,057,251.98. That year, besides supplying the city with street lighting through the medium of 3,731 arc lights, it also supplied incandescent lighting for its buildings. That is to say, its present plant stands it $1,057,251.98, and thoroughly lights the city of Detroit with about the same number of arc lights that we have, and probably with the same number of incandescent lights that we have; and its operating costs are $33.25 per arc light, and its total cost, as I have said before, $52.87 per arc light.

I hope that the scope of this committee will be broad enough to allow it, whatever the immediate outcome of its activities may be, to spread on the archives of the City of Boston sufficient data concerning the cost of electric lights to put future administrations upon their guard in dealing with the Edison Electric Illuminating Company and all other monopolies; because we know, as a matter of experience,— a matter of human nature,— that where you place a man in a position where he can force terms upon somebody else whom he is dealing with he will generally make them a little harder than when he is meeting somebody else in competition.

If the city has been mulcted in the past, as I am firmly convinced it has been, and if even under this present contract, improvement, though it is over the previous contract, it is still being mulcted, I am willing to give up an hour or so of my evening in order to register my protest against this contract, with the hope that my protest and anything that may come of it may be of benefit to the city in the future.

Q. (By the CHAIRMAN.) Mr. Coulthurst, will you be willing to answer any questions that the gentlemen of the committee may ask you? A. Certainly.

Q. Mr. Coulthurst, you have been to Detroit, have you? A. No, that is, I have been to Detroit. I have stopped over in Detroit; but I have not investigated the public lighting of Detroit.

Q. In the matter of lighting, do you consider that Detroit, aside from one or two show streets, is a better lighted city than Boston? A. I simply remember going there in September of 1904, as a member of the state delegation that went

to St. Louis. We stopped over there just one night. I just remember taking notice of the fact that Detroit seemed to be, in the public streets, well lighted. That was all the impression that was created in my mind; and, having previously looked into this question of the cost of lighting there, as I had done, I was interested just to take that notice,—nothing further.

Q. Mr. Coulthurst, do you think at the present time that the officials of the city who have to do with making a contract for electric lighting are not competent to combat the array of experts that the various lighting companies have? That is rather a personal question but I would like you to answer it. A. I will generalize it by saying that I think all through the dealings of the city with the Edison Company the public officials have been taken advantage of because of the greater experience and expert knowledge that the Edison people have had. That is as far as I want to go.

Q. Well, don't you think the city should obtain experts — that it is possible to obtain experts — who perhaps are not consulting experts for electric companies. A. Yes, I do. I think that is a mistake that has been heretofore made.

Q. (By Mr. Moore.) You say that Detroit has about the same number of electric lights as Boston? A. Well, in 1907 it had an average number of 3,374.

Q. That is about the same. A. On January 10 of that year Boston had 3,784.

Q. The population is about the same and the district covered is about the same — or don't you know that? A. Well, Detroit is one of the large cities of the country. I don't know just the exact size.

Q. You say that the conduits are underground there, as they are here? A. It has an underground conduit system. Whether it is as extensive as in Boston, I don't know, or whether it is more extensive, I don't know.

Q. When Mr. Matthews made that report he stated, I think, somewhere in it — I may be mistaken in this, but I think I am right — that they did not charge off enough for depreciation there. Could you give me any light on that subject? A. Well, yes. In 1904 he was one of the three arbitrators chosen to pass upon the question of whether there should be a change in the contract with the city.

Q. And I think he speaks somewhere in that report of Detroit especially and says that there there is not a sufficient allowance made for depreciation in his judgment. I may be mistaken in that. A. Well, they only charge off 2.4 per cent. There were three arbitrators — Nathan Matthews, Jr., on

behalf of the city, Herbert A. Wagner, on behalf of the Edison Company, and Arthur E. Kanaly, the third arbitrator chosen by the other two — and they, in estimating depreciation, fixed it at 2.4 per cent; and the Detroit commission has charged off not less than 3 per cent in any year, 3 per cent on the total investment and in addition to that special depreciation.

Q. Is the plant there run by water or by steam? A. I think it is run by coal, and I will frankly say that, in the matter of coal, the cost in Detroit is substantially less than in Boston.

Q. Probably a third or more less? And they don't have there any such item as $125,000 for obtaining new business, do they? A. I don't think they have any advertising, and I don't think they have an expensive lobby up on Beacon Hill to stifle legislation or to obtain legislation. They don't have other such items of modernized cost.

Q. That enter into the present cost that the city has to pay? A. That undoubtedly enter into the present cost of the city's lighting.

Q. Then your position is that the difference between what the price here should be and what it is is properly represented by the difference in the price of electric light in Detroit, $52.87, and in Boston, $92? A. I don't go as far as that. I simply say that the fact that they have in Detroit succeeded in charging off 3 per cent for depreciation each of these years and have maintained a plant at a net cost now of a million dollars, which will light their city and furnish incandescent lights besides the 3,700 and odd arc lights I have told you of, makes a *prima facie* case against a cost here for an arc light of $92 and odd cents.

Q. In 1898 — that is, the time when ex-Mayor Matthews made that report — he figured up here that the total cost per light, as I understand it, in Detroit was $102.36. That was allowing interest at 4 per cent, $15.33; depreciation, $27.32, and cash outlay, $53.06, per light. A. In what year was that?

Q. 1898. A. At that time Mr. Matthews was a special representative of the Edison Company.

Q. Yes, I guess that is right. A. The next time he was the special representative of the city.

Q. At that time did he reduce it some? A. The second time there was no recommendation of a decrease.

Q. This was for the year ending June 30, 1898. What are your figures on that here? A. Their estimated cash cost for 1898 — and that would cover operating disbursements — was $51.85.

Q. And Mr. Matthews gives the cash outlay as $53.06 here. A. The gross cost, estimating depreciation, interest on investment and lost taxes, figures up $83.50.

Q. And Mayor Matthews, at that time employed by the Edison Company, had a cost for that year of $102.36 per light. You have taken these figures of yours from the official reports of Detroit for that year? A. Yes, I have. I haven't the reports themselves here. I have them in my office.

Q. Can you furnish the reports themselves? A. I can, and will be very glad to do so.

Q. You will be very glad to loan those various reports, will you? A. To let you have my reports, yes. That is due to the fact that he charged off $27.32 for depreciation per arc light where the public commission charged off $10.

Q. What was the total amount invested at that time for which depreciation could be charged off? Have you got that? A. I can tell you that. The original investment, as of June 30, 1897, was $729,222.73. The investment during the next year was $60,923. Now they charged off to depreciation two items,— one of $40,145.73 and one of $22,500,— leaving about $730,000 net investment.

Q. (By Mr. Goodwin.) Mr. Coulthurst, have you any figures showing the comparative price between what we pay in Boston and what is paid in any other large city where they buy from a private company? A. I have not. I was at one time familiar with the subject, but the only plant — at the present time the only plant I am familiar with the figures on is Detroit.

Q. You have said that if this administration had not signed the contract hurriedly, but had waited for a full investigation, it might have got a lower price? A. I am about as sure of it as I can be.

Q. Well, what do you mean by a fuller investigation, or a full investigation? A. An investigation of the Edison business by an expert or experts.

Q. How can you get that, Mr. Coulthurst? A. By their consent, by the grace of their favor.

Q. Well, don't they run their business just about as they see fit? A. No, they are peculiarly susceptible to public opinion when once aroused, like any other public service corporation.

Q. If the City of Boston had received its electricity for less money than it is now paying for it — by the way, did you read the advertisement that Mr. Emerson had in the paper in which he said that "Consultation with the Board of Gas and Electric Light Commissioners, through their chairman, con-

vinced me that nothing was to be hoped for in that direction," — that is, by an appeal to that Board,— "although I was informed that 'in case I was able to obtain lower prices from the Edison Company, the Gas and Electric Light Commissioners might take means to require the Edison Company to give the same prices to surrounding municipalities.' This avenue was therefore abandoned." A. Well, I am not familiar with the present constitution of the Gas and Electric Light Commission, but when I was familiar with it I didn't have much faith in it as a tribunal to lower rates.

Q. Now, following that out further, you said that the city officials, in making a contract of this kind, have difficulties of a two-fold nature; and then you went on to say that one of them was that the figures were kept by the company itself. Don't you think another difficulty is the fact that the Gas and Electric Light Commission stands in the way in just the manner that Mr. Emerson suggests? A. I don't know it as a matter of personal knowledge, but I have read it in economic works that a private individual trying to get at the reports of public lighting companies through the gas commission was unable to get them. One particular work I have in mind was by Professor Gray of Northwestern University. That was the attitude of the commission about 1893 and 1894,— 1893, 1894, 1895,— when the Boston Consolidated gas fight was on, and other similar fights.

Q. (By Mr. MOORE.) I don't think you will find it so difficult to-day. A. I am very glad to know that. I never have personally had any difficulty myself in getting any information there that I sought.

Q. (By Mr. GOODWIN.) Of course, Mr. Coulthurst, in considering whether or not this contract is a good contract, we have to consider the existing law rather than any question of municipal ownership. A. I understand so, and I have not attempted to argue in favor of municipal ownership to-night. I realized that it would be absolutely inappropriate. I am merely giving you these Detroit figures, because they are the only figures available covering a period of years, showing cost, capital investment, depreciation, and so on.

Q. You said that recently we have had troublous times, and suggested that we have had them in Washington and also here in Boston, with the Finance Commission. A. By which I simply meant that the public mind was aroused, and more easily aroused at its wrongs and sometimes its fancied wrongs.

Q. Have you read the report of the Finance Commission?

A. Not in detail. I have followed them. I have not studied them, if you mean that. I have read them as they have come out from time to time.

Q. Well, have you noticed at any time when they have come out that they have considered this lighting contract that we have worked under for the last ten or fifteen years? A. No.

Q. You knew that Mr. Crocker was a member of the Finance Commission? A. Yes.

Q. And you didn't see anything in these reports concerning how the City of Boston was being robbed, to use that word, of so many thousand dollars a year? A. No, I didn't.

Q. Until quite recently you say that Mr. Crocker made a stir. Have you any idea in what manner Mr. Crocker made that stir? A. Nothing except what I read in the papers.

Q. Do you think the stir Mr. Crocker made did any good? A. I am of the opinion that it was indirectly responsible for the second terms offered by the Edison Company.

Q. And that is what you mean — that if they had waited for a fuller investigation we probably might have got better terms? A. Yes; I think all that was needed was just a hint from a man of prominence, like Mr. Crocker, to stir up the Merchants Association or the public mind, and that was the worst thing for the Edison Company — any sort of noise.

Q. You have read this contract, haven't you, Mr. Coulthurst? A. I have read it.

Q. You have noticed that there is a provision for the extension of the contract for ten years? A. Yes.

Q. Well, now, do you think a stir made by Mr. Crocker or Mr. Storrow would probably prevent the administration from making a ten-year contract? A. Well, I hope to see this committee make that protest.

Q. Well, do you think that if Mr. Crocker, Mr. Storrow and these other public-spirited citizens, were to come in and help this committee, that the city would save money by not entering into a ten-year contract? A. Well, I wouldn't want to pass a comment on their contract to that extent.

Q. (By Mr. Moore.) How much was allowed at the last arbitration for the depreciation of the Edison Company's works? Do you know? A. It doesn't appear in the printed report, — the city's report.

Q. I see here, looking this over a little more fully, that he allows 7½ per cent there for depreciation in Detroit, in getting his figures. A. Yes.

The CHAIRMAN. Any more questions? [No response.] Mr. Coulthurst, will you leave those figures with the committee?

Mr. COULTHURST. Yes, I shall be glad to do so.

The CHAIRMAN. We wish to thank you for your presence here this evening.

Mr. COULTHURST. I will also send down the other documents I have referred to to Mr. Hurley to-morrow. You will be responsible for them, Mr. Hurley?

Mr. HURLEY. Yes.

Mr. COULTHURST. I have a complete set of the reports of the Electric Lighting Commission of Detroit, except for one year. They tell an interesting history.

The CHAIRMAN. Well, the committee will probably find those valuable.

Mr. COULTHURST. I will be very glad to send them.

Q. (By Mr. GOODWIN.) Mr. Coulthurst, I would like to ask if you have any suggestions to make to this committee as to its future investigations, its method, in order to get the fullest publicity? A. I don't like to recommend a junket.

Q. No, this economical administration would not stand for that. A. But the city ought to have at the present time information in relation to electric light cost, and a personal investigation of the lighting plant in Detroit by an expert in behalf of the city would be the best way of finding out, getting some definite data, in relation to that matter. I dare say that there are other lighting plants in the country where you could also get data.

Q. (By the CHAIRMAN.) Well, Mr. Coulthurst, perhaps you know that Mr. Emerson — I think he said on March 3 and March 4, although I am not sure of that — made an investigation of several cities, including Washington and Baltimore. I think he told the committee that on March 3 and 4 he investigated the lighting plants of Washington and Baltimore, and I think he said he investigated several other plants. Of course, he would probably have expert knowledge in regard to those cities. A. Yes.

Q. (By Mr. GOODWIN.) Have you looked into the gas lighting question, Mr. Coulthurst, to know whether or not we could have gas lighting competition with electric lighting? A. Well, no. I have never been favorably impressed with that view of the case, without pretending to have any expert knowledge. I have never imagined that gas lighting could take the place of electricity for the public thoroughfares.

Statement by Mr. L. W. E. Kimball.

Q. (By the Chairman.) What is your full name, please? A. L. W. E. Kimball.

Q. And your business is what, please? A. Electrician.

Q. And what is your address? A. Beacon Chambers.

Q. Now, just what do you mean by electrician? Are you a contractor? Do you put in electric lights? A. I have worked at all branches of the business, so I wouldn't call myself any one thing in particular. I suppose I might call myself an electrical expert, if I wished. It would be perfectly proper if I were to do so.

Q. You have had experience, have you, in making up large contracts? A. Yes, I have had experience in doing large contracts, working on them and figuring on them, a great deal of experience in estimating the cost of lighting, and so forth.

Q. Are you a consulting engineer or consulting expert? A. No, I never have called myself that, although I have acted in that capacity unofficially for my friends. But I never called myself a consulting engineer.

Q. Well, just what is your objection to this contract, Mr. Kimball? Do you object especially to this contract as a citizen? A. I desire to object to this contract as a citizen just as strongly as I know how, Mr. Chairman. I object to it because I consider that, in view of all the information that has been given the citizens of Boston during the last four or five years on the question of lighting, this is probably about the rawest deal that the city has had for a long time.

Q. You mean in electric light? A. For electric light. In fact, I am amazed and was amazed when I heard that this contract had been signed by the Mayor and by the Superintendent of Streets, in view of all the information that was available to them as to the true cost of lighting the city. Now, I will have to beg the indulgence of this committee, because I am not prepared to go into this matter as thoroughly as I should be, because I have been in town only a day or two and most of my information was obtained through reading the papers when I was out of town. But there are certain features of this thing that I desire particularly to call attention to, and I would like also to recapitulate a little of the ground that Mr. Coulthurst has covered, particularly regarding the first contract or the one signed under Mayor Quincy's administration, and which was twice arbitrated, because there are certain things in that that will make my point clear and prove, I believe conclusively, the overcharges to which the city has been subject in this contract.

That contract was signed, if you remember, something like ten years ago, when the rate was about $127 a year, and it progressively declined until 5,000 lamps was reached, and then the price was to be fixed at $109.50 per year per lamp. Now, there was a peculiar provision in that contract,— that there should be two arbitrations held, optional with the city, one in two years and a half after the contract was signed, and one seven and one half years after the contract was signed, and one compulsory,— mandatory,— five years after the contract was signed. I remember very well when the contract was signed, and I was very much surprised then that such contracts should be signed for ten years, but considered that those arbitration clauses would protect the city. The first option that the city had to arbitrate the question was not taken advantage of. When it became compulsory it was arbitrated by the same gentleman who acted as a special representative of the Edison Company, or the Boston Electric Light Company, before. He was the representative for the City of Boston.

Q. (By Mr. Moore.) You mean Mr. Matthews? A. Mr. Matthews, yes, and his decision was that the city was entitled to no reduction in the rate, although, as Mr. Coulthurst has pointed out, very much lower rates were existing in other cities under similar conditions. When the time came for the city to have it in its power to arbitrate the matter again, the matter would have gone over without being arbitrated if I and several others had not made a very strong protest against it, and we had to go so far as to ask the support of the Boston Central Labor Union, demanding that the matter be arbitrated, and finally the matter was arbitrated and something like a year and a half ago a decision was arrived at whereby the city got a reduction of five or six dollars per lamp. To show you how preposterous that is,— such a small reduction as that,— you have been told something about the rates prevailing in other cities, and you also have the fact that when this present contract was delayed the Edison Company voluntarily dropped to $92 for exactly the same kind of lamp — the Gilbert lamp — that they had been charging considerably more for, in spite of the fact that they said that they had been furnishing over 3,000 of them, and are to furnish but 500. That is, I understand that the rate is now to be fixed at something like $92 a year. If you will read the report of the Finance Commission upon this matter, you will find that they found that on this contract the city lost something like $1,400,000, and that is a very moderate estimate of the amount lost on that contract.

Q. (By Mr. Goodwin.) Excuse me, Mr. Kimball. Where do you say that is? A. In the report of the Finance Commission.

Q. Where? A. I saw it in the paper awhile ago,— something like a month ago I saw it in the paper. Mr. Kennedy, I believe, had it published, and I saw the statement. I think the exact figures were something like $1,400,000 that the city had overpaid on that contract during the past ten years, and I will say that that is a very moderate estimate of the amount overpaid or overcharged.

Q. Do you know that that is a part of the report of the Finance Commission? A. Well, I assumed that it was. I understood that it was a part of his report, because he wrote it as a member of the Finance Commission. It was published in the Boston *Post*. That is the only knowledge I have.

Q. How long ago? Recently? A. Well, perhaps two or three months ago, I guess,— published in the Boston *Post*, and Mr. Kennedy, one of the commissioners, was the man who made the statement. Now, I have before me, Mr. Chairman, what purports to be a letter written by Mr. Emerson to the Mayor, in which I presume he justifies this contract. A very large portion of this letter is taken up with an attempt to prove that electric lighting is more desirable than gas lighting, which is not the question at all before the city and is not germane, so far as I can see, to the question, the real question being whether the City of Boston was paying more than it should pay for its electric lighting. However, at the latter part of this letter he does get down to this part of it, and he makes the following statements:

"The true comparison of the value received from the electric arc is the price of electricity per kilowatt hour. By this method all lamps, whatever their power, may be reduced to the same basis; and I append a statement of the price per kilowatt hour of the various lamps that have been discussed through the public prints in comparison with the proposed magnetite lamp. An examination of rates in large Eastern cities shows that nearly a uniform schedule exists, modified only by conditions, such as the price of coal and labor and investment in underground construction. The above are, as briefly as I can give them, the reasons which influenced my judgment in the present contract, and I can see no reason at the present time to change my opinion."

Now, he gives here a table, and I want to call your attention briefly to some peculiarities of this table. The table relates to cities in only four states — the States of Massachusetts,

Rhode Island, New York and Pennsylvania. He has gone so far as to take three cities from the little State of Rhode Island, which probably is the most corporation ridden state in the United States. You all know, of course, that in Rhode Island a man has to have $134 worth of property in order to vote.

Q. (By the CHAIRMAN.) That is, in order to vote away the citizens' money, in Providence? A. Well, in Providence that is the case. It may not apply to the whole State of Rhode Island, but it applies to the city of Providence, and, if I am not mistaken, the whole city of Providence, with its 220,000 or more people, has but two members in the Legislature, the same as any little town with 10,000 inhabitants. So you can understand how little show any one has in Rhode Island for a fair deal against a public service corporation. He has seen fit to choose three cities from this little state, and cities that, as far as I can understand, probably pay the highest electric lighting rate of any cities in the United States—Pawtucket, paying $112.50 per year per lamp; the city of Providence, paying $104.75 per year per lamp; and the city of Woonsocket, paying $146 per year per lamp. Now, he has chosen some other large cities. He has chosen the city of Brooklyn, which pays a price of $100; the city of New York, which pays a price of $100; and the city of Philadelphia, which pays a price of $94. In the case of the Massachusetts cities, you will find that he has chosen cities here where there are only a small number of lamps. Now, there is another factor besides the cost of coal that he has omitted to state, and that is the number of lamps — which is a very important factor in determining the true price which should be charged. He quotes here the city of Lynn, which has 339 arc lamps, the price being $94, the price being just about the same, or $6 less than the average price that the City of Boston will pay under this new contract for something like 4,000 lamps. The average price will be about $100; and he quotes the city of Lynn as a justification, where there are only 339 lamps. Fitchburg has 324 lamps—I guess he doesn't quote Fitchburg; and Haverhill has 203 lamps, at a price of $100 per lamp. Now, if he had been desirous of giving information that was really instructive, he might have chosen an entirely different list of cities. I understand from the Chairman or from one of the members of this committee that he went to Baltimore. If he did go to Baltimore, it is very evident that he did not call attention to the fact that in 1905 the city of Baltimore entered into a contract for $67.59 per lamp,—the same kind of lamp as the

Gilbert lamp, — and only about 2,000 of them. If he went to Washington, as I understood, he might have found that the price — and this was in the year 1906, three years ago, and great changes take place in the electric lighting industry in three years — that the price there was $85. Now, he might have gone to the city of Milwaukee —

Q. (By Mr. Goodwin.) How many lights are there in Washington? A. I cannot say exactly, but I don't think more than 1,500 or 1,600; I should judge somewhere around there, approximately, may be 2,000. The city of Milwaukee has recently entered into a contract at $65 a year per lamp. The city of Chicago was offered a contract by the lighting company there at $63; and you must remember that in Chicago the price of wages averages 35 or 40 per cent higher than in the City of Boston, — a good deal higher. Consequently the basis of comparison would be considerably in favor of Boston.

Q. (By Mr. Moore.) Coal would be cheaper there, wouldn't it, Mr. Kimball? A. Yes, but I would call your attention to the fact that the coal cost per lamp here in the City of Boston is not more than $10 per year per lamp. In fact, I am positive that it is no more than $10 to $12.

Q. The Edison Company claim that it is considerably more than the cost of labor, — the labor item in the report to the Gas and Electric Light Commission? A. Yes; that is, as far as the generating and the stations are concerned.

Q. And also the other costs? A. Well, we will allow that that is true, if that is the case; and, as long as that matter is brought up, I will quote you here certain figures that are absolutely conclusive. As long as you have brought that matter up, and it is fresh in your mind, let me call attention to certain costs I have here. These are from the "Illuminating Engineer." This is a technical publication, which is an authority on questions of electricity, street lighting, and so forth, and this is the June, 1906, number. I am reading here from an article by a man who is a recognized expert, L. B. Marks. This article was presented by him at the convention of the National Electric Light Association of the United States, which was held at Atlantic City July 5, 1906. This association is composed of superintendents and managers of the electric light plants all over the country, and this paper was read before a body of experts, certainly fully competent to judge of the accuracy of the statements. He makes the statement here that, figuring electricity at $\frac{3}{4}$ of a cent per kilowatt hour — and I will enter into that later on — the cost of one Gilbert arc lamp, including the cost of energy, carbon, trimming, inspection, repairs and globe, for 4,000 hours is $19.25 a year.

Q. (By Mr. MOORE.) That is the actual cost of the maintenance of the lamp itself? A. That is the cost of the maintenance of the lamp itself, the globe, carbons, trimming, inspection, and so on, and includes also the energy supplied from the electric light station — includes everything, you understand.

Q. The total distributing cost? A. Yes.

Q. (By Mr. GOODWIN.) What do you mean by the energy, Mr. Kimball? A. The energy is the electrical current, the actual current, the electricity itself.

Q. That doesn't include the cost of producing the current, does it? A. Yes, includes the cost of producing the current.

Q. (By Mr. MOORE.) Includes that at $\frac{3}{4}$ of a cent per kilowatt hour? A. Yes.

Q. Anywhere, or in any particular place? A. In any place — gives the cost. At 1 cent per kilowatt hour the cost would be $24.25.

Q. (By Mr. GOODWIN.) Wouldn't the question come in there of the cost of labor, the cost of coal? A. I am making allowance for that. If you will take the schedule of the Edison Company — the scale of prices — you will see that, according to the scale of prices issued March 1, 1909, they agree to sell to the general public electricity at $\frac{3}{4}$ of a cent per kilowatt hour.

Q. (By Mr. MOORE.) But there are also the fixed costs up here to be figured as well. That is one-half of it. A. I understand it; $1\frac{1}{4}$ cents would be including the lamp, but if you don't take the lamp the price would be $\frac{3}{4}$ of a cent.

Q. That is right. This fixed cost, I understand, is the general maintenance, but the distributing cost is service. A. The cost there is on the basis that the customer will buy a minimum amount of 105,000 kilowatt hours, and the city would buy 7,000,000 kilowatt hours, for just the street lighting. Now, I want to call your attention to this fact, that the city of Chicago has recently changed its plan and it proposes to buy its current from the Drainage Canal Commission. You know that they have built a canal for the city of Chicago to drain Lake Michigan, and drain it into the Mississippi river, and this canal has a certain amount of head, and this commission generates electric power and sells it to the city of Chicago at one-half a cent per kilowatt hour. Now, the city of Chicago owns its own underground conduits and lamps and operating devices, and so forth, for street lighting, and it proposes to buy this current at $\frac{1}{2}$ a cent per kilowatt hour, and they figure that the total cost of their light will be $42 per year per lamp. If we were to figure the price of these lamps at $\frac{3}{4}$ of a cent per kilowatt hour, the cost of energy per year for the ordinary Gilbert lamp would be something

like $15 per year per lamp. At ½ a cent it would be about $10 a year. Consequently, you can readily see that if the Edison Company gets a price of $65 or $70 a year per Gilbert lamp for these 1,100 Gilbert lamps, at an average price of $65 or $70 a year for all these lamps, it would be getting a very liberal price upon its investments.

Q. (By the CHAIRMAN.) Now, Mr. Kimball, just what percentage would that be on their investment? You call it a liberal price? A. Getting fully 7 per cent, allowing for depreciation; but I haven't gone into that fully, and would not want to be pinned down to the exact figures. But if they average $70 per year per lamp they would be getting a very liberal price under present conditions. The prices there you see average something like $100 a year, at what they propose, taking the magnetite lamp that they propose to have at $103 and the Gilbert lamp that they propose to have at $92. That is about what the price would average. Now, the price of the flaming arc lamp, namely, $156.27 per year per lamp—it may be interesting to the committee to know what Mr. Marks says as to the cost of one of those flaming arc lamps. At the highest price of carbon, the cost would be $61.51 per lamp, at ¾ of a cent per kilowatt hour. So far as I can see, that contract does not prevent an indefinite number of flaming arc lamps from being installed.

Q. (By Mr. MOORE.) At the order of the city? A. At the order of the city, that is all.

Q. It is only used, however, for large squares? A. Yes, for large squares. Now, I wish to call attention to the tactics that have been employed for the purpose of influencing public opinion, and apparently of influencing public officials in giving this contract. These tactics, if employed with an expert electrician, would be laughed at. It seems that they took Copley square and put up three flaming arc lights there and figured the total cost at $468 a year; and then put seven Gilbert lamps there and showed that at the old price of $118 they would cost a great deal more; while any electrician, of course, will tell you that you will get more candle power from the three flaming arc lamps,—more light for your money,—but you can readily see that there are many situations where the flaming arc lamp is of absolutely no use, is not available; that it is not the most desirable light to put in in many cases; that it is much more advantageous to use a number of smaller units, distributed closely together than a few large units, scattered at wide intervals. That, of course, is patent to anybody without the necessity of his being an electrical expert. But the argument used here, of course, is —

Q. What were you reading from — that paid advertisement? A. Yes, this letter which I believe Mr. Emerson wrote to the Mayor.

Q. Isn't that the letter that Mr. Emerson wrote that the Edison Company subsequently put into an ad.? A. Yes, exactly. As far as I know, it is correctly quoted here. I don't know; but I suppose so. It is a letter from somebody, and it is signed "Guy C. Emerson, Superintendent of Streets." That is the only knowledge I have regarding the matter. Now, I only want to call your attention to the fact that these arguments might be very plausible, of course, to a man not knowing anything about the business, but they seem preposterous to a man who is an expert. It would be just as plausible if I were to make a complaint to the Edison Company that they were charging me too much and they were to come in and offer to substitute Tungsten lamps for carbon lamps, and point out the fact that the Tungsten lamp would save me a good deal on light, that I would be getting two or three times as much current, and that I ought to be satisfied to pay the price. That isn't the argument at all. Any improvement brought about by way of improvement in lamps the city should get the full advantage of. They should not be used as arguments for overcharging for the current or the service that the city has to buy. That is what has been done in this case. These flaming arc lamps and magnetite lamps have been used as an excuse for overcharging the city and making it pay an improper amount for lighting.

Q. (By Mr. MOORE.) As a matter of fact, is a greater amount of current used in the flaming arc lamp? A. As far as I understand, according to the schedule, the same amount of current is used for the flaming arc. You can see from the figures I have quoted what the situation is in regard to this lighting matter. If a large number of other cities was quoted it might be interesting. Of course, the claim might be made that some of these cities employ water power. That is the constant cry that is raised when you quote a city, "Water power." That is used as if it were a conclusive argument. But when I point out that the total coal cost at $3.50 per ton would be less than one-half cent per kilowatt hour at the station you can see that that is not a very valid excuse for any such prices as have been quoted here. In the city of Tacoma, Wash., they have water power, and the cost per year per arc light is $60; in the city of Topeka, Kan., they have steam power, and the cost per arc light per year is $40; in the city of Seattle, Wash., they have water and steam, and the cost per arc light per year is

$66; and in Spokane, Wash., they have water power, and the cost per arc light per year is $48; in Kansas City, Kan., the cost is $64.92; in Kansas City, Mo., the cost is $65; in Harrisburg, Penn., the cost is $47; in Duluth, Minn., the cost is $55; in Columbus, Ohio, the cost is $49.15; in Cincinnati, Ohio, the cost is $60 overhead and $72 underground; in Buffalo, N. Y., the cost is $56.

Q. (By Mr. GOODWIN.) How do those prices compare with what Mr. Emerson gave? For instance, New York,—have you got that there? A. New York is $90 here for the 1,200 candle power light, $100 for the 2,000 candle power light, nominal. Of course, you understand that these are only nominal candle power. Here is some more stuff they pull off. They quote here a Gilbert arc lamp as having an average candle power of 400.

Q. (By Mr. MOORE.) Under the old contract that was supposed to have 2,000? A. Two thousand; but you see now they quote that at 400 candle power, and the magnetite they give at 800 candle power, and they get twice as much light from that as from the Gilbert lamp. As a matter of fact, the Gilbert lamp frequently runs to 550 or 600 candle power; but that is the argument used to throw dust into the eyes of the public.

Q. (By the CHAIRMAN.) That is the candle power the company guarantees? A. Yes, that is guaranteed.

Q. Mr. Emerson said, I think, at the last hearing that they would probably give more candle power than was guaranteed? A. Very likely. I have no doubt of it.

Q. (By Mr. GOODWIN.) Under the old contract what was guaranteed? A. I don't think they guaranteed it under the old contract.

Mr. MOORE. Simply stated it.

Mr. KIMBALL. Called it a 500-watt lamp, or something of the kind. If they guaranteed a certain amount of candle power they were liable to get into serious difficulties later on, so they omitted the reference to the 2,000 standard.

Q. (By Mr. MOORE.) Do you have any figures in regard to the magnetite light? A. Figures?

Q. Do you know what the magnetite would cost as compared with the Gilbert? Of course, the difference is a question of electrodes. A. I don't think the difference in electrodes would amount to more than $3 or $4 or $5 a year. I am not positive, but from the nearest information I can get I don't think it amounts to a great deal. You can see yourself, from their own figures, that they only figure a difference between the two lamps of $10 a year.

Q. How do you make that out? A. Well, it is in their own quotations here, as they figure the price here. You have their own figures — Gilbert lamp, $92.39, and magnetite lamp, $103.54. That is a difference of only $11, you see.

Q. I thought you meant a difference in the fixed cost? A. No. Of course, this magnetite lamp is a comparatively new lamp; and, of course, that size, using 500 watts, is a comparatively new size. But I want to call your attention to this fact, that this whole lighting situation has been handled in the last few years in a preposterous manner. The City of Boston, I think, expends something like $900,000 a year for its lighting, and you know what a hodgepodge there has been in the past — contracts for public building lighting, contracts for Welsbachs, naphtha, and so on. There have been three contracts for arc lighting, and besides that the rate for incandescent lighting. The whole thing should be examined into by a commission appointed to go into the matter and devise some comprehensive system for solving the whole lighting problem. I don't see any reason for not handling this in a businesslike way — excepting, of course, I suppose the general law might make it very difficult. But the city of Chicago has gone at the matter, it seems to me, as any other big business corporation would go at the matter. It bought the current, bought it at a low rate, and distributed it itself, and takes advantage, of course, of having its own franchise values and letting those values go into the public treasury instead of turning them into the treasury of a public service corporation. They have their own wires, poles and fixtures, and buy their current at an extremely low rate and distribute it; and they, mind you, have to pay considerably more for their help than the Edison Company pays in the City of Boston. Mr. Coulthurst called attention to the fact that in the original contract it was stipulated that the depreciation should amount to 7 per cent, and you will notice that Mr. Matthews and the other arbitrators decided that the depreciation only amounted to 2.4 per cent.

Q. (By the CHAIRMAN.) When Mr. Matthews decided that was he working for the city or for the company? A. For the city when it was 2.4 per cent, and for the light company when it was estimated at 7 per cent. You can see what position the city would have been in if that 7 per cent had been allowed as the official rate of depreciation. At the end of ten years the city would have paid for seven-tenths of the plant,— that is, the light company would have got back seven-tenths of its plant, you understand, in depreciation.

Consequently it looks, as far as I can see, as if Mr. Matthews was working in the interests of the electric light company both times.

Q. (By Mr. Moore.) Do you know whether the present magnetite lamp can be bought by the public? A. I couldn't tell you. I don't know. But you can see, of course, that the fact that they use magnetite lamps shouldn't be any excuse for overcharging the city for the service, because if there comes a demand for those lamps other companies can get up lamps that will do the same work as the magnetite lamp, and there is no necessity for using magnetite lamps of six amperes or 500 watts where other cities use them of 325 watts.

Q. They seem, however, not to have been satisfactory, as in Worcester, where new ones have been substituted? A. They have been? Well, if they were not satisfactory undoubtedly new ones could be substituted, but the point I am getting at is this, that there are a great many situations where it is not desirable, you know, to have large candle power lamps, especially on streets that are well shaded. It is better in many cases to have the amount of energy distributed in small units, rather than to have the same amount in large units. I am only pointing out the fact that the whole situation in Boston has never been solved or gone at by men who understand the problem of lighting a large city. It has only been gone at in a haphazard manner, and the consequence is that at the present time the thing is being done in a botched manner. I am confident that the city has in all probability lost in the last ten years on an average of at least $300,000 or $400,000 a year, which it could have saved if it had gone at the thing in a businesslike way, as any other corporation handled by a board of directors would have done. As I said before, I will have to apologize for not being prepared to go into the thing more exhaustively, but I didn't have the necessary warning.

Q. (By Mr. Goodwin.) Mr. Kimball, in that ad. that you have there, there are different cities in Massachusetts, for instance?— A. Yes.

Q. For instance, we will take Fall River. They pay $91 per year per lamp? A. Yes — a 4-ampere magnetite lamp.

Q. Then, Cambridge pays $90 and Brookline $124. A. Well, Cambridge has only 664 lamps, you see.

Q. Brookline, $124. A. By the way, while you are on the Brookline contract, I want to call attention to one thing. This Brookline contract was entered into between the City of Boston and the Brookline Company. You know the

Brookline Company supplied the Brighton district with lamps. This contract was entered into between the City of Boston and the Brookline Company in the year 1901, under Mayor Hart's administration, and it would pay you to get that contract, because you will see some very interesting information there. This contract provides that, starting with 250 lamps, the price shall be $127 a year, and for every fifty lamps additional there shall be a progressive reduction until the number has been increased to 900 lamps, when the price shall be $109.50 a year. Now, taking that same rate of reduction, if it had continued until the city was buying from the Brookline Company the same amount that it is from the Edison Company, the price would have been $75 a year per lamp, instead of $124 per year, which was paid the Edison Company. Now, this contract was in force at the very time when Mr. Emerson was looking for information all over the country as to what would be a fair rate. He had this contract right before him, because it didn't expire until the twentieth day of February, 1909, and this contract was known, and must have been known, to the arbitrators, to Mr. Matthews and the other arbitrator, Mr. Hudson,—or should have been known to them,—showing conclusively that when they ruled that the City of Boston would have to pay $118 and $124 a year, another contract was there where they could have got 900 lamps for $109.50 a year. Another objection that may be raised is that in the City of Boston we have underground service, whereas in the Brookline district it is mostly overhead service. I am going to show that that is no valid excuse. Right in that contract is a clause, in connection with service for the City of Boston, providing that where the City of Boston provides underground wires there shall be a reduction of $3.65 per year per lamp. That is all the reduction that the city will have if it provides underground wires, taking the place of the overhead wires of the company. I simply call attention to the fact, because that excuse has been used time and time again as a justification for an exorbitant rate.

Q. (By Mr. GOODWIN.) Now, Mr. Kimball, in giving the prices for those different cities, you say, for instance, that in Baltimore they charge $67, in Washington, $85, and so forth. Of course, those different cities are acting under different laws than the laws of Massachusetts, and different laws from each other. What I want explained is why, in the State of Massachusetts, where this same electric light and gas commission has control to a certain extent, having the power to regulate prices,—why in these different cities there is such a great difference in cost within the state?

A. Why, that is very simple. Up in Pittsfield, Mass., and other cities, you can find a rate of 20 cents per kilowatt hour for commercial lighting, and down here in Boston it is 12 cents and in other cities it is even less than that.

Q. What is the reason for that? A. The reason is that the citizens do not take enough interest to get up a fight for their rights — for their interest. In Brockton the price is 20 cents — simply because the citizens do not take interest enough to get together, go to the commissioners, and get a reduction. I am confident of it.

Q. But what is the reason why they don't get together and demand it? A. That is it. I am confident that very few of them realize their rights under the law, and don't take advantage of the powers that they do have.

Q. Does this commission ever reduce rates without any city or town asking for it? A. They have no power to do so. There was a bill introduced here giving them the power to initiate reductions, but it was protested against very strongly.

Q. You say that in Chicago they have talked of buying current, or are doing it now? A. Yes, contemplating doing it, changing over the style of their apparatus.

Q. And you suggest that the City of Boston might do that, but that the general law might cause some difficulty? A. Well, I am afraid the general law relating to municipal lighting plants would be invoked and would make it very difficult. The city would have to vote on the matter twice through the Common Council and the Board of Aldermen, and it would then have to be approved by the Mayor, as I understand it. Of course, that is a very difficult thing to do.

Q. In other words, as far as the making of this contract is concerned, you don't think that could have been taken into consideration — the buying of the current and taking care of the maintenance? A. I will say this much, that I have reason to believe that the present administration was warned that this contract was exorbitant, that it was about to expire, and that it should have taken the necessary steps for the proper solution of the thing, not waiting until the contract was about to expire and then rushing into a new one in one or two months. If they had shown the ordinary business acumen that you would expect of a man in charge of a great corporation like this, that would not have been done, and some remedial legislation might have been introduced into the Legislature making it possible for the City of Boston to save hundreds of thousands of dollars. But, so far as I know, no steps have ever been taken for the purpose.

Q. Mr. Kimball, so far as this particular contract is concerned, it has been signed? A. Yes.

Q. So far as the five years are concerned — and there is in it a clause permitting the Superintendent of Streets and the Mayor of the City of Boston to increase that term to ten years, if they so desire? A. Yes.

Q. What is your opinion as to the advisability of the city entering into that ten-year contract? A. Why, I should think —

Q. If we get a reduction of ten per cent? A. Why, I should think it would be a very foolish thing for them to do.

Q. For what reason? A. For the simple reason that they are paying far too much at the present time. They are paying too much even under a five-year contract, and if they were tied up under a ten-year contract they would stand to lose all benefits accruing through improvements in electric lighting.

Q. What about the arbitration? A. The arbitration — I think it would be just about as much of a farce as the two previous arbitrations that took place.

Q. What if the citizens of Boston, or the city authorities in the City of Boston, went to the Gas and Electric Light Commission and asked for a reduction, and got it within the ten years? A. Well, I have seen General Schaff to-day in regard to that matter, and he gives it to me as his opinion that it would not be possible for the people to abrogate this contract.

Q. Well, that is just the point I want to get at. Do you think the arbitration clause — and you say you have assurances from General Schaff that the arbitration clause — A. Now, I don't suppose Mr. Schaff gave me this opinion privately; I simply went in and asked his opinion in the matter as a citizen, asked him as a public official, and he stated to me that he didn't think under the law it would be possible for the city to abrogate the contract.

Q. It wouldn't change your opinion any if Corporation Counsel Babson said it could, would it? A. Well, my private opinion is that no contract can abrogate the right of citizens under the general statute where, under the general statute, the citizens have a right to petition commissioners in connection with their rights.

Q. What if the citizens of Boston, instead of taking advantage of that right, would rather take advantage of this other right, this other means of getting a lower rate, that is included in the arbitration clause? A. Of going to arbitrators?

Q. Yes. A. I think it would be an advisable thing to do, if possible.

Q. (By Mr. Moore.) You understand that in the new contract the arbitration clause says the reduction shall be made considering, and on the basis of, the present cost to the company? A. Is that the object of those fixed charges that are nominated in the contract?

Q. I don't know about that. It says: "In determining that issue the investigators may take into consideration the cost to the company of any or all other parts of its supply and any other pertinent facts and conditions which they may deem important,"— oh, yes, and that the question shall be " whether the cost to the company, including depreciation and interest on investments, of furnishing the service to the city called for hereby is, at the time of such investigation, less than at the date of this agreement; and if so, how much." That is the basis of the investigation. A. Well, you see you have no hope, then, of getting anything. You can readily see through that,— that is merely a bunco game, such a thing as that.

Q. (By Mr. Goodwin.) Mr. Kimball, before this contract was signed the last time this suggestion was made —" That his Honor the Mayor be requested to have included in the arbitration clause of the new contract for street lighting a provision which will enable the city to take advantage of the reduction of the price of electricity in the event of the Board of Gas and Electric Light Commissioners ordering such reduction in any specific or general cases." A suggestion was made that that provision be attached to the arbitration clause. A. It should have been so attached.

Q. What would you think, then, would have been the answer of Mr. Schaff, Chairman Schaff, to you if you had put the same question to him that you have put to-day? A. Why, I have no doubt, if it was a part of the contract, it would be the right of the citizens to petition the Gas and Electric Light Commissioners for a reduction of the rates — if it was so nominated in the bond.

Q. If that had been incorporated into it what, in your opinion, then, would have been the best thing for the City of Boston to have done — to have entered into the ten-year contract? A. Well, that is a difficult thing to answer.

Q. Well, if we got a reduction of 10 per cent on the present cost? A. How much?

Q. Ten per cent on the present prices — 1 per cent a year reduction, as I understand it; that is, 10 per cent on the ten-year contract. A. I don't think it would be advisable for the city to enter into a ten-year contract and tie itself up, prevent itself from taking advantage of any improve-

ments that might be brought about, any changes that may be made in the way of manufacturing and distributing electricity.

Q. Well, in view of the fact that we would get the benefit of whatever protection might be afforded by the Gas and Electric Light Commission, the only tribunal to which we could go. A. Well, the only objection to that is this, that there is a bill now pending in the Legislature which, if it will become operative, will completely emasculate the Gas and Electric Light Commission, make it absolutely impossible to order any reduction in rates by petition to them, and what guaranty have you that, even if it be incorporated in the contract, such a bill as that would not be passed, leaving you absolutely helpless?

Q. With regard to municipal ownership, or buying, as you suggest here, electricity from the company, and so forth, considering that as a possibility in the near future,— that is, if there were a change in the general laws permitting that, or if that could be brought about,— would that affect your opinion with regard to the desirability of entering into a ten-year contract? A. I think a ten-year contract is entirely unnecessary under the present conditions. I see no reason why a five-year contract is not entirely ample, especially in view of the exorbitant charges that the city has to pay under the five-year contract now.

Q. (By Mr. MOORE.) With your knowledge of electric lighting, and so forth, do you think that the cost is liable to decrease? A. I think improvements are liable to take place in the art of illumination and in the art of converting electrical energy into light. Those improvements have been taking place very rapidly in the last four or five years.

Q. And you think they are liable to continue? A. No man can prophesy that. We can only judge by what has taken place in the past.

Q. Do you think that is a probability? A. I think it is a strong probability. For instance, cities have been adopting Tungsten lamps instead of arc lights; have found it very desirable to use large Tungsten lamps, of 200 or 300 candle power, distributed in congested portions, instead of arc lights, doing away with the trimming, and so on. Nobody can tell what may be done; for instance, with Tungsten lamps, where it may be possible to use them instead of arc lamps, making it possible to do away with gas, and illuminating the streets even better than they are now illuminated with the Welsbach burners. There is no telling what improvements may be brought about in the next five years.

Q. (By Mr. Goodwin.) We entered into a contract with the Charlestown Company in 1899. That contract expired in 1905. Under that contract we are now paying $127 per light. A. Yes.

Q. What, in your opinion, should the city do with regard to that contract — continue it as it is now continuing it, or insist upon a new contract with a reduction? A. I should think it would be desirable to either insist upon a new contract with a reduction, or, if we can't get that, go to the electric light commission and ask for a reduction of rates and call attention to the fact that Lynn, which is paying for 339 lights, is getting its light for $94.90 each per year.

Q. Why do you compare Lynn with Charlestown? A. Because they are immediately adjacent. They have approximately the same number of lights. You see the question of the number of lights is a strong factor in determining the price that should be obtained. For instance, now the city of Haverhill has a price of $100 a year for something over 200 lights.

Q. What do you think about the Brookline contract? A. The Brookline contract falls practically under the same head as the Charlestown contract.

Q. Can you give us any information in regard to the lighting of public buildings, and so forth, as to what rates we are paying for that, whether too much? A. Well, the rates they were paying a little while ago were ten cents a kilowatt hour, and those rates, as I pointed out to the Finance Commission, were something like 33 per cent in excess of the average rate that the Edison Company received for its current. That is, the City of Boston was a very large consumer and was paying 33 per cent in excess of the average price that obtained for all the current of the company.

Q. Did you testify before the Finance Commission on this matter? A. Yes.

Q. And how long ago was that, Mr. Kimball? A. About a year ago.

Q. And you made that statement to them? A. Well, I showed them the figures,— showed them the price the City of Boston was paying,— and I called attention to the sworn statement of the Edison Company on file with the Gas and Electric Light Commission, showing the average amount that they received for their current.

Q. Did Mr. Matthews examine you on the matter? A. He was not present the day I testified.

Q. Mr. Crocker? A. They all cross-questioned me — that is, the most of them did.

Q. Were you summoned, or did you go on invitation? A. I was invited by one of them. I don't know whether he would call it a summons. I received a letter from them asking me to call with any information I had regarding it.

Q. You gave information the last time there was a hearing here, Mr. Kimball? A. Yes, I did.

Q. In 1906? A. Yes, in 1906.

Q. This is your testimony here — L. E. W. Kimball? A. L. W. E. Kimball; the initials are not in the right order.

Q. At that time you took up and dissected the statement made by Mr. Burdett? A. Yes. I called attention to the preposterous argument he put up, trying to justify charging some of the people of Boston 18 cents a kilowatt hour and charging others only 2 cents.

Q. Well, your whole argument that you made at that time applies to-day just the same as it did then? A. I couldn't say as to that. It was several years ago when I delivered that argument, and I couldn't quote it from memory, so as to say what part would apply to present conditions.

Q. I mean in a general way? A. Yes.

Q. (By the CHAIRMAN.) Mr. Kimball, you are familiar, I suppose, with the ordinary business house that perhaps uses ten to fifty lights, are you? You know about how many lights they use and the rates that they are charged? A. I wouldn't say now, because the rates have been changed and modified considerably the last year.

Q. For instance, among the craft, that have to do with the manufacture of electricity, the laboring man, and so forth — have their wages been increased in the last few years? A. Well, those who manufacture electricity in power stations, you mean?

Q. For instance, labor employed by the company? A. I don't think there has been any increase in the last two years. I believe two or three years ago they were increased 10 per cent, but I don't know of any sweeping increase or general increase previous to that.

Q. In your opinion, for instance, they wouldn't be paying 25 or 33 per cent more now than they did ten years ago for labor of engineers, firemen, wiremen, and so forth? A. No. I believe I wrote an article for some of the papers some three years ago in which I showed that the dividends had increased something like 38 per cent, and the salaries of the officers had increased something like 200 per cent, while —

Q. Now, Mr. Kimball, do you know, for instance, whether there has been an increase in the price of oil, machinery, coal that they put on the fires, cotton waste — all the stuff they

use? Have the prices increased in the past ten years? A. They have increased some, yes; but not enough to justify any great increase that I know of.

Q. In going the rounds as you probably would, as an electrician, do you find the haberdasher, the clothing man, the liquor dealer, the book store, the men in different lines of business, paying more or less for their light than they did two or three years ago? A. I couldn't say as to that. I wouldn't be surprised if they were paying about the same, because custom or habit has made it compulsory upon them to use a great deal more light to attract trade than they did three or four years ago. What would have been a well lighted store three or four years ago would not be a well lighted store nowadays. Consequently, although there has been a reduction in rates, places would be better lighted and they would pay approximately the same, perhaps.

Q. For instance, don't you think the prices for labor have materially increased? A. Labor has not materially increased, I am positive of that, in the last four or five years.

Q. (By Mr. Goodwin.) Mr. Kimball, do you know of any difference in charges in the City of Boston, or do you know of any instances where they are charging different concerns different prices for electricity? A. Well, this matter was threshed out pretty thoroughly, I think, at that hearing you have reference to, and I showed there that there were certain people who were getting very low rates. I showed, for instance, that the Chelsea Gas and Electric Light Company was getting current and power at 1.6 cents per kilowatt hour; that the Boston *Post* was getting it as low as 1.9 cents; that a big department store on Washington street was getting it as low as 2 cents.

Q. How did that 2 cents compare with what the City of Boston was paying right here in this public building? Was that 10 cents, do you say? A. What the City of Boston was paying I don't know, but at that time they had a flat rate of 10 cents, and the city was a very large consumer of current, of course.

Q. A larger consumer than that department store? A. Yes. The City of Boston at that time consumed something like 800,000 kilowatt hours a year.

Q. Shouldn't the company receive more from the City of Boston for maintenance charge? A. Yes, should receive some more, but there is no reason why it should receive 33 per cent more than the average price obtained for all its current, in view of the fact that the City of Boston is a very large consumer.

Q. What do you mean — as far as the streets are concerned, or buildings? A. No, just buildings. I simply called attention to that fact, that at that rate, with that quantity of 750,000 odd kilowatt hours a year, the City of Boston paid at 10 cents, whereas the Charlestown Gas Light Company paid 3 cents and the Chelsea Gas and Electric Light Company 1.6 cents.

Q. To the same company? A. To the same company.

Q. Of course, there shouldn't be the same charge to them for maintenance as to the City of Boston? A. Not at all. I will agree with you there. But there is no justification for a wholesale rate that would be three or four times as great as another customer's wholesale rate, merely due to that fact. That would hardly account for the City of Boston paying an average price of 10 cents and another consumer, using 150,000 to 200,000 kilowatts, paying only 3 cents.

Q. (By Mr. MOORE.) What concern was it on Washington street that was getting the rate of 2 cents? A. I wouldn't care to state, because it was given me, for instance, by a gentleman who saw the prices; but I am sure it was pretty nearly correct. It came about in a very peculiar way. This gentleman said that he considered the people of Boston the biggest lot of jays that he had seen, and he quoted, in justification of his statement, the fact that some people were paying 18 cents and other people only paying 2 cents. Those were his words; I know nothing else. I asked if he knew that to be the fact, and he said, "I saw the contract myself, and know it to be a fact."

Q. (By the CHAIRMAN.) Do you think the time has come when the officials of the City of Boston, the Mayor and Superintendent of Streets, the Corporation Counsel, the Superintendent of Lamps, and others, — do you think the time has come when they are not able to combat with the array of talent, of engineering and electrical experts, that these public service corporations have, — that is, the Edison Company, the gas company, and others? A. Mr. Chairman, there is an old saying, "There are none so blind as those who won't see." (Laughter.)

The CHAIRMAN. That doesn't quite answer the question.

Q. (By Mr. MOORE.) You spoke of the Tungsten light. A. Yes.

Q. Is that a comparatively new thing? A. Yes — only on the market about a year, to any great amount.

Q. As I understand, the filaments in that are very fragile? A. They are fragile, but are being improved very rapidly; and they are not fragile where they are used for street light-

ing, because where they use heavy currents they are making the filaments very thick and extremely well adapted to street lighting. The larger the lamp the thicker the filaments, the longer they last and the less breakage.

Q. They have good candle power and give good illumination, but do you consider them a nice looking light? A. A very good looking light, the nearest approximation to daylight that I know of. You will find that they are used in connection with colors, where they wish to get the nearest approximation to daylight. It is the nearest approximation to daylight of any artificial illuminant known.

Q. (By Mr. Goodwin.) Mr. Kimball, can you give us any further illumination with regard to the statement which you said you had seen in the paper, that came from the Finance Commission? A. I only know that I saw that in the Boston *Post*, connected with an interview with Mr. Kennedy.

Q. Oh, an interview? A. And Mr. Kennedy read from the report of the Finance Commission, I understand. It was published, apparently; I saw it in the *Post*. You can very easily find out about it by calling up Mr. Kennedy, and he would probably quote it to you. That is as near as I know about it. I was out of town, and I read it in the *Post*.

Q. You don't know whether it was one of the official reports of the commission? A. I cannot say as to that. I only know that I saw that in the *Post*.

The Chairman. Mr. Kimball, we are very much obliged to you.

The hearing was adjourned at this point, subject to the call of the Chairman.

[C.]

TYPE OF LAMP AND WATTAGE.	For Lighting Public Buildings.	For Electric Power Used by City.
Boston: General Electric flaming, D. C. inclosed, 500 watts . . . General Electric magnetite, D. C. inclosed, 6.6 amperes. Gilbert, D. C. inclosed, 76 volts.	10c. sliding.	10c. sliding.
Baltimore: (1,700) General Electric magnetite, 4 amperes, 75–80 volts . . . . . (575) Adams Bagnell, 6.6 amperes, 75–80 volts.	6c. per Kw.H.	*
Buffalo: A. C. inclosed, 455–488 watts, 6.6 amperes, 70–75 volts	9c. to 4c. per Kw.H.	4c. to .4c.Kw.H.
Chicago: D. C. open† . . . . . D. C. inclosed. A. C. inclosed.	3½c. per Kw.H.	3½c.
Cincinnati: Series inclosed, 4 amperes, 300 watts at term	10c.	10c. to 4c.
Cleveland: Incandescent arcs	12½c. & 5c. per Kw.H.	5c. per Kw.H.‡
Detroit: (2,729) Westinghouse electric, inclosed . . . . . (285) General Electric, inclosed. (836) Brush, double carbon.	§	§
Indianapolis: Incandescent arcs	6c. per Kw.H.	6c. per Kw.H.
Jersey City: D. C. series arc, 9.6 amperes, 50 volts	10c. to 3c. per Kw.H.	10c. basis. With discount.
Milwaukee: D. C. series, 9.6 amperes, 550 watts . . . . . D. C. multiple, 5 amperes, 575 watts. A. C. series, 6.6 amperes, 500 watts. A. C. multiple, 6 amperes, 690 watts.	12c. to 4c.	
Minneapolis: Open arc, 450 to 500 watts (2,000 candle power).	14c.‖	7½c. 5c. 2c.
Newark: General Electric A. C. (2,000 candle power)	10c.	10c.
New Orleans: A. C. series, inclosed, 7½ amperes, 461 true watts to arc	6c.	6c.
New York: D. C. inclosed, 450 watts	7½c. to 1½c.	6c.
Philadelphia: Series arc	10c. max. sliding.	10c. max. sliding.
Pittsburg: Adams Bagnell series, inclosed, 6.6 amperes, 75 volts . . . . . Municipal plant: General Electric series, inclosed, 6.6 amperes, 75 volts. Westinghouse series, flaming, 4 amperes, 70 volts.	9c.	None used.
Providence: D. C., open arc	3½c.	8c.
San Francisco: (2,211 over) series Westinghouse, 7½ amperes, 83 volts . . . . . (217 under) multiple General Electric, 7½ amperes, 72 volts.	3½c.	3½c.
St. Louis: General Electric magnetite 6.6 amperes	3¾c.	
Washington: (480) multiple, inclosed, 5 amperes, 110 volts . . . . . (687) series, inclosed, 6.6 amperes, 80 volts. (243) magnetite, 4 amperes, 80 volts.	6c.	Special rate.

* Municipal plant for power.
† Contract states that they shall equal those in use; not to exceed 450 watts.
‡ Usual charge.
§ Municipal plant.
‖ First fifty-two hours maximum demonstration; 6⅔c. balance.

City.	Price.	Number Lamps.	Hours Burning.	Source of Current.	Proportion Under Ground.	Length of Contract—Years.
Boston: Flaming....	$156 27	*24	3,828	Steam.	One-half.	5
Magnetite..	103 54	*2,164				
Gilbert.....	92 39	*1,160				
Baltimore: Over....	67 49	2,275	4,000	Steam.	One-third.	5 to Sept., 1910.
Under...	57 49					
Buffalo.....	56 00	3,500	3,948½	Water.	One-tenth.	5 to Mar., 1912.
Chicago.....	75 00	1,200	4,015	Water.	One-third.	
Cincinnati: Over....	60 00	6,000	4,000	Coal.	One-fourth.	10
Under...	72 00					
Cleveland.....	54 96	2,234	3,760	Steam.	15%	1
Detroit (1907).....	52 87	3,851	3,885	Coal.	575,343 feet of ducts.	Municipal plant.
Indianapolis.....	74 00	1,705	4,000	Steam.	1-mile circle of business dist.	10
Jersey City.....	75 00	1,645	3,939	Steam.	47,679 lin. feet.	5
Milwaukee.....	65 00	2,154	3,942	Fuel.	52%	5 to Dec., 1910.
Minneapolis.....	70 00	1,213	3,650	Water, steam auxiliary.	7%	None.
Newark.....	70 00	2,512	4,000	Fuel.	212 lamps.	5 to Sept., 1913.
New Orleans: Over..	69 00	3,064	3,950	Coal and oil.	17%	10 to 1915.
Under,	85 00					
New York†.....	100 00	3,800	3,950	Steam.	All.	1
Philadelphia.....	100 00	12,020	4,094	.....	10%	1
Pittsburg: Over....	72 00	4,095	4,000	Fuel.	585 lamps.	1
Under...	90 00					
Mun. plant,	57 94	1,559	3,906	Fuel.		
Providence.....	100 00	‡1,875	4,013	Fuel.	Unknown.	6 to 1912.
San Francisco.....	75 60	2,428	4,000	Oil.	217 lamps.	1
St. Louis.....	50 00	1,200	4,052	.....	519,239 lat. feet. 60% of business district.	10 to 1920.
Washington.....	85 00	1,397	4,000	Steam.	94½%	1

* January 9, 1910.

† Figures are for Manhattan where all lamps are underground. There are so many contracts and the lamps differ so much that it is impractical to give each borough.

‡ Sixty-one till midnight.

City.	Price.	Per Kw.H.	Corrected Price.	Per Kw.H.	Watts per Lamp.	Hours Burning.	Length of Contract. Years.
Boston: Flaming	$156 27	8 15	$156 27	8 15	500	3,828	5
Magnetite	103 54	5 41	103 54	5 41	500	3,828	5
Gilbert	92 39	4 82	92 39	4 82	500	3,828	5
Baltimore: Over	67 49	4 67	67 49	4 67	361	4,000	5
Under	57 49	3 98	57 49	3 98	361	4,000	5
Buffalo	56 00	3 00	56 00	3 00	472	3,950	5
Chicago	75 00	4 15	.....	.....	450	4,015	Unknown.
Cincinnati: Over	60 00	5 00	63 33	5 28	300	4,000	10
Under	72 00	6 00	76 00	6 33	300	4,000	10
Cleveland	54 96	3 25	52 21	3 09	450	3,760	1
Detroit: 1907*	52 87	2 95	.....	.....	462	3,885	
Indianapolis	74 00	4 11	78 11	4 34	450	4,000	10
Jersey City	75 00	3 97	75 00	3 97	480	3,939	5
Milwaukee	65 00	3 00	65 00	3 00	550	3,942	5
Minneapolis	70 00	4 04	66 50	3 84	475	3,650	None.
Newark	70 00	3 89	70 00	3 89	450	4,000	5
New Orleans: Over	69 00	3 79	72 83	4 00	461	3,950	10
Under	85 00	4 67	89 72	4 93	461	3,950	10
New York†	100 00	5 62	95 00	5 34	450	3,950	1
Philadelphia	94 00	5 10	89 30	4 85	450	4,094	1
Pittsburg: Over	72 00	3 60	68 40	3 42	500	4,000	1
Under	90 00	4 45	85 50	4 28	500	4,000	1
North side*	57 94	3 71	.....	.....	400	3,906	
Providence	100 00	5 54	97 94	5 42	450	4,013	6
San Francisco	75 60	3 33	71 82	3 17	567	4,000	1
St. Louis	50 00	2 47	52 78	2 61	500	4,052	10
Washington	85 00	4 25	80 75	4 04	500	4,000	1

NOTE.— Where the contract is for a different term than five years it has been reduced to a five-year term, on the basis of one per cent off for each year the contract runs. This is the discount allowed by the Boston Edison Company. The "corrected price" in the table above gives this five-year price.

All the above cities according to their reports use coal or fuel as the source of their power, with the exception of Buffalo, Chicago and Minneapolis.

All figures given are for the years 1909 or 1910, with the exception of Detroit.

* Municipal Plant. † For the borough of Manhattan, all underground.

[D.]

[Boston Journal, Monday, May 3, 1909.]

TABLE SHOWING DETAIL INFORMATION OF ELECTRIC LIGHTING.

City or Town.	Lamps and Watts.	Hours per Year.	Price per Year.	Price per Kilowatt Hour.
Boston	500 Watt D. C.	3,828	$92 39	4.8
	500 Magnetite	.....	103 54	5.4
Fall River	4 Amp. Magnetite	3,900	91 25	7.3
Cambridge	425 Watt A. C. Inclosed	3,900	90 00	5.4
Brooklyn	450 Watt D. C. Inclosed	4,000	100 00	5.6
Brookline	500 Watt A. C. Inclosed	3,828	124 10	6.2
Chelsea	425 Watt A. C. Inclosed	3,828	100 00	6.2
Haverhill	450 Watt D. C. Open	4,000	100 00	5.8
Lawrence	450 Watt D. C. Open	4,000	90 00	5.
Lowell	500 Watt A. C. Inclosed	4,000	100 00	5.
Lynn	500 Watt A. C. Inclosed	4,000	94 90	4.7
Newburyport	425 Watt A. C. Inclosed	1,700	73 50	10.2
New York	450 Watt D. C. Inclosed	3,950	100 00	5.6
Pawtucket	425 Watt A. C. Inclosed	4,000	112 50	5.6
Philadelphia	450 Watt D. C. Open	4,100	94 00	5.1
Providence	450 Watt D. C. Open	4,013	104 75	5.8
Woonsocket	450 Watt D. C. Open	4,000	146 00	8.1

Under the contract entered into with this company the City of Boston has secured more light from each lamp than is obtained by any other city in the United States, *and Boston gets more light for less money than does any city in the entire country.*

THE EDISON ELECTRIC ILLUMINATING COMPANY OF BOSTON.

[E.]

BOSTON, January 23, 1909.

To the Honorable the Mayor and City Council:

GENTLEMEN,— The Finance Commission in its report of February 5, 1908, on incandescent lighting in the public buildings intimated that the cost to the city of lighting streets and parks by electric arc lamps was being considered and would be the subject of a future report.

Owing to the magnitude and volume of the work assigned the commission, it was found to be impossible with the limited time at its disposal to make as complete and comprehensive an investigation of street lighting as the great problem requires and to which a special commission devoting its time solely to the subject might well give months of study in order to devise a solution. Nevertheless from its investigation the commission finds the city has lost thousands of dollars by the inefficient and unprofitable methods adopted in street lighting and by the exorbitant prices paid for arc lights under a contract which did not protect the interests of the city.

On February 7, 1889, a ten-year contract was entered into between the city and the Boston Electric Company which amongst other features provided: (1) That the net return to the company upon that portion of its capital engaged in furnishing light to the city was to be limited to 6 per cent. (2) For a sliding scale proposition rate to the number of arc lights in use. (3) That the price might be arbitrated two and one-half years after signing in order to decide whether the city was entitled to any reduction. (4) That in five years arbitration was compulsory. (5) That in seven and one-half years another opportunity for arbitration of prices was to be given the city, if demanded.

No arbitration took place in 1901. In 1904 the city availed itself of the arbitration clause of the contract, and an investigation was held to determine whether at the returns then being paid for arc lights the company was earning more than the stipulated net return. The committee decided in the negative, and the city received no reduction. In the year 1906 arbitration was demanded and took place, and the city was granted a reduction of about $6 a light a year.

Although this contract appeared to give the city ample protection, safeguard its interests, and to guarantee that despite its long term the city should receive all benefits that

might accrue to the savings effected, due to improvements in the manufacture and distribution of electric light, nevertheless the city has paid hundreds of thousands of dollars during the past ten years more than other cities doing business either on short term contracts or making their own light by municipal plants.

The commission calls special attention to and emphasizes the fact that shortly after the signing of this contract with the Boston Electric Light Company, the city entered into a contract for similar lighting with the Brookline Gas Light Company on vastly more advantageous terms.

A brief study of the appended scale of prices paid under both contracts will readily show how the city was mulcted under the contract of the Boston Electric Light Company, afterwards merged with the Edison Electric Illuminating Company.

In the Edison contract the initial price is $127.75 per year for 2,365 lamps, and the price is reduced as the number of lamps used is increased until the price falls to $109.50 per year per lamp for 5,000 lamps.

In the Brookline Gas Light Company contract the initial price is $127.75 a year for arc lamps for 249 lamps and the ratio of reduction is such that the price for 900 lamps is $109.50 per lamp per year. Thus under the latter contract the city paid the same price per lamp for 900 lamps that it paid for 5,000 lamps under the Edison Company contract.

Under the ratio of reduction in this contract for 3,000 lamps the price should have been about $75 per year per lamp instead of $124.10.

In explanation of this glaring discrepancy in rates between two companies in adjacent territory it has been stated that a certain proportion of the lights under the Edison contract are supplied by underground wires, but it must be borne in mind that in both contracts it is stipulated that if the city furnished the underground wire, a rebate of only $3.65 a year per lamp would be allowed.

In the year 1905 the city of Baltimore advertised for competitive bids for street lighting, and a contract was entered into with the Consolidated Gas and Electric Light and Power Company to supply arc lamps for a period of five years for $67.49 per lamp per year for less than 2,000 lamps.

A recent report submitted to the Mayor of Chicago by a firm of public accountants and a firm of electrical engineers on street lighting of the city of Chicago by the municipal plants, shows that the average price per arc lamp per year for the past five years to the city of Chicago for street lighting,

after making every allowance for interest, depreciation, insurance, lost taxes and water supplied by the city was $81.46, notwithstanding the fact that the rates of wages of employees of this plant average about 35 per cent in excess of wages paid by lighting companies in the City of Boston. This report also shows that with a modern equipment, and at present being installed, the city would be able to reduce the cost to $42.17 per lamp per year, buying its electricity from the sanitary district at ½ cent per kilowatt hour. Estimating a price of double this amount for power from coal, which is a very liberal estimate, the total cost per arc lamp per year would be $52.64.

To show that these figures are pertinent as applied to Boston conditions attention is called to the fact that the Chelsea Gas and Electric Lighting Company is buying electricity at the present time in much smaller quantities than would be required by the City of Boston for street lighting purposes from the Edison Company at 1.6 cents per kilowatt hour.

A contract has recently been entered into between the city of Milwaukee and a public service corporation for street arc lights at $65 per year per lamp.

The Detroit Municipal Plant is furnishing the city arc lights at $56 per year per lamp.

Chelsea pays about $100 per year per arc lamp to the Chelsea Gas and Electric Light Company, which buys its current from the Edison Electric Company, and Cambridge pays $96 per year per lamp, neither city using one quarter the lamps used by the City of Boston.

The records of the Lamp Department show that the city has paid approximately $125 per year per arc lamp for street lighting during the past ten years. The average number of arc lamps used by the city during this period has been 3,482 lamps per year. Considering the number of lamps used and comparing prices paid by other cities under similar conditions and for similar service under short term contracts or municipal lighting plants, Boston should not have paid during this period more than $85 per year per lamp; consequently during this period of ten years *the city has lost on its street arc lighting* $1,392,800.

The evidence of Electrical Engineer L. B. Marks, presented before the National Electric Light Association at Atlantic City, N. J., July 15, 1906, shows the cost of arc lighting is as follows:

"That the actual cost of energy, carbons, inspection repairs, etc., of the arc lights, 500 watts giving 4,000 hours, with a station energy cost of 1 cent per kilowatt hour, is $24.25 per year per lamp."

Recommendations.

(1.) That a special commission be appointed to devise a comprehensive solution of the lighting problem for the City of Boston.

(2.) To make a thorough investigation of the legal and engineering feature of the ten-year contract of the Edison Electric Company for the purpose of determining the possibility of recovering for the city such rebates as this commission may decide the city is entitled to.

(3.) That pending a decision or report from the commission the Edison Company and all companies supplying arc lights for street lighting reduce the price of same that it may not be in excess of $75.

(4.) That all contracts for lighting streets, alleys, parks or public buildings negotiated by the Mayor receive the approval of the City Council.

[F.]

INVESTIGATION OF BOSTON PUBLIC LIGHTING, BY THE FINANCE COMMISSION.

Tremont Building, Boston, January 31, 1908.

Present: Commissioners Sullivan (acting chairman), Ernst, Crocker, Kennedy, Morris, Moors and Mr. Sughrue.

L. W. E. Kimball (not sworn).

The Witness. I was going to discuss the whole system of street and public buildings lighting.

Q. (By Commissioner Kennedy.) What is your occupation? A. New England organizer of the International Brotherhood of Electrical Workers.

Q. (By Chairman Sullivan.) You are a practical electrician? A. Yes; I have been in the business for twenty years.

Q. You have made a study of public lighting? A. Yes, of different kinds. I have always been more or less interested in it, because I have had a great deal to do with lighting plants.

Q. Did you also sell supplies at one time? A. Only incidentally.

Q. Are you in the electrical work? A. Not at present. I suppose I can qualify as one from my past experience.

Q. What experience have you had? A. I have worked a great deal in installing electric light plants — in the installation of all kinds of machinery, fitting up buildings, mills, lighting plants, etc. I have done a great deal of that kind of work.

Q. Have you taken contracts for the installation of electric light plants? A. I have done estimating for men who have. I have been employed by them. I have superintended the construction. I will try to give you a comprehensive idea of the whole thing, leaving out many of the details as far as possible. I shall prove that the city has lost a great deal of money by reason of very inefficient and unprofitable methods as adopted in public lighting. I suppose the city's public lighting may be divided roughly into two branches, namely, the lighting of public buildings and the lighting of public streets, areas, alleys, etc. I will take up first the light-

ing of public streets, dividing that into three branches,— the arc lighting, the Welsbach burning gas light and the naphtha gas lamp lighting. By turning to the report of the Lamp Department in the year 1906 you will find the total amount of street lighting amounts to over $800,000,— something like $826,000 a year,— the great bulk of which is contained in three contracts. The first is for $288,187.95, the other for over $459,000 for electric lighting, which is really divided up into three contracts, one for $56,000 for naphtha which, with a few incidentals, brings the total up as I told you to $826,000. Now in addition to that —

Q. This does not include the buildings lighting? A. No. In addition to that is the buildings lighting account, somewhere in the neighborhood of $74,000 a year,— brings the total up nearly to $885,000, which I think I can show you is a very excessive sum; and if you were a board of a private corporation you would never stand for that, not for a minute. I will try briefly to point out to you wherein it is excessive, and wherein it could be remedied. The largest contract of all — or the largest item — is the item relating to arc lighting; that is divided according to the report here into three contracts,— one with the Edison Illuminating Company for 3,189 lamps, which in 1906 were paid for at about $124.10 per lamp per year. Now, there is a reduction in the case of some lamps which I have not mentioned, wherein the city supplied underground wires and the electric company makes a reduction of $3.65 per lamp. To be perfectly fair, since this there has been an arbitration held, in which there was a reduction made, bringing the price down to something like $118.50. The Brookline contract calls for 329 arc lights, $124.10. The contract with the Brookline Gas Company arranging for the Brighton district electric lights is entirely separate. It approximately covers Brighton, but also some parts of Boston. The exact property is laid out in the Lamp Department report. The Charlestown contract calls for 266 lamps, $127.75. This Edison contract, which is the principal one, was entered into under the administration of Mayor Quincy —

Q. Can you tell me the number of lamps in the Brookline Gas Company? A. Yes, 329. This contract was entered into under the administration of Mayor Quincy, and provided for the following scale of prices — perhaps I had better say the contract was a ten-year contract, and provided that after two and a half years the contract was made so that it was optional with the city to demand arbitration to decide whether it was entitled to a reduction. Five years after signing the contract it was compulsory to have arbitration.

According to the terms of the contract they did have arbitration. Seven and a half years afterwards there was to be another opportunity for arbitration in case the city demanded it.

Q. (By Commissioner KENNEDY.) What took place at this first arbitration, or would you leave that until later? A. The first opportunity for arbitration came under Mayor Hart's administration, but there was none,— the Mayor did not ask for it. Under Mayor Collins he demanded arbitration and it was held, and according to the terms the city was to appoint one arbitrator, the electrical company was to appoint another, and the third was to be a disinterested party appointed by those two; this was in 1904. This arbitration was held and the Board of Arbitrators decided that the city was not entitled to a reduction. The Board was composed of ex-Mayor Matthews, who represented the city, the Edison Illuminating Company was represented by an electrical engineer by the name of Wagner, and they selected Professor Kennealy of Harvard University.

Q. What were his duties at Harvard? A. I think he was professor of electricity,— I think,— something like that.

Q. In your estimation was he a practical man enough to serve on a committee of that kind? A. I don't know. I don't know anything about him at all; he might and he might not have been.

Q. The problem to be solved by that committee was stated in the contract, was it not? A. Yes.

Q. It was not a broad question of whether the city was paying too much or too little; the question to be solved was whether — A. To briefly state it, the question to be decided was whether the electric light company was getting 6 per cent on its money and 7 per cent on its depreciation; that was a broad question to be determined. They figured about 6 per cent interest and 7 per cent depreciation.

Q. They did not have the privilege given of going into the broad general question of whether the Edison Company ought to furnish light cheaper or not; it was only the question of whether they were getting 6 per cent on the cost on that portion of their plant which was devoted to municipal lighting? A. Yes. As long as you brought up that matter I would say that this first committee decided the company was only getting about $5\frac{9}{10}$ per cent interest and $2\frac{4}{10}$ per cent depreciation; that was the decision arrived at by this arbitration committee; that was at the end of five years in which Mr. Matthews represented the city. The one held two and a half years after,— the city was represented by

Mr. Hudson, now Excise Commissioner, and Mr. Wagner represented the Edison Company, and Professor Jackson of the Institute of Technology was the third party. They decided, I think, that the city was entitled to a little less than $6 per lamp.

Q. In the meantime Mr. Wagner had left the employ of the Edison Company and had gone somewhere else? A. Yes; he had gone to some company in New York, and they brought him back here to this committee.

Q. Was that second committee brought about by the Central Labor Union at that time? A. Yes.

Q. Then the Mayor actually sat up and took notice? A. I believe so, although he said he had already sent a letter; but the facts are simply these: The committee went down to see Mayor Fitzgerald and Mayor Fitzgerald told them that he did not want the public under misapprehension, and he assured them that he had sent a letter to the Edison Company demanding an arbitration. The representatives of the Central Labor Union were there and also representatives of the Press, and one of the Press representatives had a little dispute with Fitzgerald and said that he would like to see a copy of that letter, and Fitzgerald became very indignant and thought it was an improper request; and so the gentleman went down to see the Edison Company, and they said they had never heard of such a letter; and the next day the letter was sent.

Q. You were not on that visiting committee? A. I was not, but I was told the facts by a gentleman who went there.

Q. Then the arbitration committee was started? A. Yes; the reason they took this matter up was this: This matter was called to the attention of the Mayor three months before the time the city would demand the arbitration; if they did not do it within a certain time they lost it. This matter was dragged along a couple of weeks before the time elapsed and the Central Labor Union took up the matter and demanded that this be held. I believe that the men were not appointed until a long time after that. I should say, though, that this was made retroactive,—to reach back,—consequently the city got as much as if the arbitration had been demanded immediately, but it did not take place until a year.

Q. How was the Central Labor Union interested in this matter? A. There had been promises sometime previous to that that the city employees should have their wages raised from $2 a day to $2.25 a day, and that had been promised them before the election, but after the election they went to see the Mayor and he informed them that the city

did not have money enough to give that raise. The Central Labor Union proceeded to point out to the Mayor how he could give the men that 25 cents increase and yet have money left over; so that is why they demanded this arbitration. These are the terms of payment provided for. [Reads from page 22 of City Document No. 23 for the year 1906. It is the Annual Report of the Lamp Department.] My reason for reading you the above was that it will have considerable bearing upon another issue. Now at the time this contract was signed the city of Detroit, Mich., had a plant of its own, and it was shown and demonstrated that there was a gross cost for light for the year ending June 30, 1898, of $83.50 per lamp, and including interest, depreciation and allowance for taxes, which the city lost or which they would have otherwise received if they bought their lights from a private company. In 1899 the price fell to $75.56; in 1900 it was $66.45; in 1901, $67.31; 1902, $63.82; 1903, $64.36; 1905, $59.34, and according to the last reports, which I have not seen, I understand it is down to about $55 or less per lamp; that is the tenth annual report of the Public Lighting Commission of the city of Detroit.

Q. Can you recall quickly, that is, from your memory, the difference in the cost of fuel in Detroit and Boston? A. About a dollar a ton.

Q. Which way? A. More in Boston. Figured in Detroit is short tons; and another thing in favor of Boston coal is they make it a practice of buying only the higher quality of coal because the freight rates are just as high on expensive as on cheap coal, and no higher. I mean, of course, the Edison Electric Company does.

Q. You don't mean the City of Boston? A. No; the City of Boston is supposed to but I don't know about that. Even if a dollar a ton was allowed for that, that would only make a difference of $3 per year per lamp.

Q. How do they get their power in Detroit? A. They generate it from a steam engine. I call your attention to this fact, that the actual cost of the station — cost of generating electricity in a big station — is only about six-tenths of a cent per electrical unit, per kilowatt hour, delivered to the consumer. This item where you use the water plant, thinking you are getting it cheaper, has not much to do with it; the fixed charge in the water power plant is so much more that it more than offsets the cost of fuel.

Q. Then you don't consider that an important item? A. It will not make a very wide difference, not more than five or six dollars per year for an arc light.

Q. Do you want to call attention to the fact that in 1905 the number of arc lights was very close to the number of arc lights used in Boston,—that is, the number in Detroit was very close to the number of arc lights in Boston. In Detroit there were 3,005 and in Boston 3,189? A. That is a good factor to be considered.

Q. How about the respective areas in which these lights are located, is it larger or smaller? A. I think about the same; there is not very much difference; the area I never made any particular consideration of; I think the underground portion of both cities are about the same. You will find all that you wish to in this report. There is another thing I want to call your attention to here. Under Mayor Hart's administration, I think in 1900 and 1901, another contract was entered into by the City of Boston with the Brookline Gas Light Company. This contract has the following schedule. [Reading from page 10 of City Document No. 23 for the year 1906, Annual Report of the Lamp Department.] "The price paid the Edison Electric Illuminating Company for arc lamps is as per the following schedule: Number of lights for not less than 2,365, nor more than 2,749, price per year $127.75; for not less than 2,750, nor more than 2,999, $125.92; for not less than 3,000, nor more than 3,249, $124.10." This goes down until the price is $109.50 per light per year. If this price were to be reduced at the same ratio as has been here,—when you arrive at the same number of lights as contained in the Edison contract,—the price would be between $60 and $70 per light. Reducible ratio makes $70.

Q. How does that compare with the price of the Edison Company? A. The Edison Company charges $120.

Q. And this comes down to what? A. If the same arithmetical ratio had been kept up it would be brought down to between $60 and $70.

Q. One thousand lamps would cost how much under the new contract? A. $109.50.

Q. While a thousand under the Edison would cost what? A. $127.75,—$18 difference. This contract was in force at the time both arbitrations were held and both may be found on page 10 of City Document No. 23, the Annual Report of the Lamp Department for the year 1906–07. This contract was in vogue at the time, and the arbitration determined that the city was entitled to no reduction.

Q. Is that right, that the city was entitled to no reduction? A. No.

Q. I thought they directed attention to two things—A. That was the first.

[Here a conversation took place between Commissioner Crocker and other members of the commission, which the stenographer was requested not to take down.]

Q. Can you tell me the practical difficulty in the way of taking the lamps from the Edison Company and giving them to the Brookline Gas Light Company. A. The three contracts divided the city up into three districts and forbade encroaching on any other company's preserves. The Charlestown contract has expired,—it has expired for some time. Although the city is paying in Charlestown $127.75 per lamp, the city of Chelsea is paying about $100 a year per lamp, but gets it from another company known as the Chelsea Gas and Electric Company. It buys from the Edison Company at 1.6 cents an electrical unit.

Q. How do you account for that? A. One is a better bargainer than the other.

Q. Charlestown sells to Boston and can pay any old price, whereas Chelsea buys close? A. I would not want to say that as a fact. You may draw your own inferences.

Q. Will you give us the expiration of the contract? A. The Brookline Company and the Edison Company contract expires one year from next February, 1909.

Q. The city may then, in regard to Charlestown, demand a reduction? A. Yes, the contract has expired.

Q. I was going to call your attention to the fact that this contract with the Edison Company, as originally entered into, was the Boston Electric Light Company and they at that time had had what was then called a single acting noncondensing engine in small unit. And under those conditions the electricity cannot be generated any where near as cheaply as it can be in larger units, and consumes probably somewhere between five to ten, or possibly ten, pounds of coal per kilowatt hour. After they united with the Boston Electric Light Company they took over that contract and built a station in South Boston with the most modern up-to-date apparatus, whereby they were generating electricty at a considerably lower cost than the old Boston Electric Light Company was able to do. Now, I want to call your attention to the conditions in Baltimore, Maryland. I have here the "Municipal Journal and Engineer" of November 7, 1906, and they give there a comparison of the conditions between Boston and Baltimore; probably the reason for that is that they are both on the same population,—that is about,—and both are on the seashore.

Consequently the conditions are very similar for generating electricity and candle power, for arc lights must be about the same. It shows here in this report of 1905 Boston has 3,750 arc lights, pays $124.10 per lamp, and Baltimore had 1,736 arc lights and must pay a price of $67.49 per lamp.

Q. Was that a municipal plant? A. No, it was a private plant. It seems they had a good deal of competition in Baltimore. There are two companies. At that time I don't think that it was a trust, but I can't vouch for that.

Q. Do you know whether that Baltimore Company,— whether that was paying or whether they were losing money? A. That I can't say.

Q. Was there overhead and underground wires? A. I don't know. I call your attention to this,—what I was going to say was, as long as you brought that point up,—by referring to the three contracts of arc lighting existing with the three companies in Boston, you can say this much, that if Boston should supply the underground wires from which the current is derived the city should have an allowance made of $3.65 per lamp, this is according to the company's own estimate that they have made a difference of $3.65. That is the point I wish to make to you,— one cent a lamp per night.

Q. Is it not a fair deduction, that we must not draw too hasty a conclusion from Baltimore. You know sometimes certain railroads get to fighting; one line is running for less than the other. During this period there may have been a great loss to property owners? A. Certainly. My reason for calling your attention to this was to show you that there are grounds for a thorough investigation on this line. Of course it devolves upon you to make a much more thorough investigation later on.

Q. You would not say that if the coal is nearly the same that it would make much difference? A. I can't tell you exactly, but it would cost,— the cost would be very slight. Now, as long as you brought that matter up, it brings up another question. I have here the "Illuminating Engineer's Journal," page 284. It is the number for June, 1906. I found a statement contained in an address presented by L. B. Marks to the National Electric Light Association at Atlantic City, July 15, 1906. It is composed of nearly all of the big electric light companies from all over the United States. Here is the statement made, which may be of interest to you [Reads as follows]: "That the actual cost of energy, carbon, inspection, repairs, etc., of the arc light, 500 watts giving 4,000

hours, with the station energy, cost one cent per kilowatt hour, $24.25 per year. Station energy, coal and water" —

Q. Inclusive of everything but interest on the investment? A. Yes, and depreciation.

Q. That includes every cost of the lamp in that figure? A. Yes. If you take it at three-quarters of a cent per station, which is more than the Edison station costs, the price is then,— it would be $19.25, according to the Edison Company's own report, on file at the Gas and Electric Light Commission at the State House. The actual cost of coal per kilowatt hour delivered to customer is only fifty-nine one hundredths of a cent at the Boston price of coal. So, that if you made the reduction of a dollar a ton to make the difference in freight charges between Baltimore and Boston it would be a few tenths of a cent difference in the price per kilowatt hour.

Q. Was it not so that the arbitrators must have found the greatest part of the cost was interest on the investment and depreciation and administration expenses? A. I could not say what they found.

Q. Is it not necessary, if they found the facts of the production correct, the difference between $24 and $127 or $118, —that must have been the difference in investment? A. That is a question which will be very hard to determine unless you had access to the books. I think it is this — it is just as logical to appoint a lawyer to try and investigate the business of an electrical engineer as it would be to appoint an electrical engineer to try a case in court. He could not find out the facts of course as if they had an electrical engineer on this arbitration committee —

Q. Do I understand you that there were three elements excluded? A. The administration charges were not excluded. I did not make any mention of the administration charges.

Q. Tell me whether there were any other elements excluded in this estimate of the cost of $24.25 besides interest, depreciation and administration charges? A. No, none that I know of.

Q. Don't you think in that illustration of yours that if that lawyer is sitting as a judge and hearing these experts who come before him,— is not that where your illustration is an error? A. No; because in all the arbitration I have been a party to the third man has nothing to do or say about it if the other two agree. Suppose there is a commission of three, and the two men agree, the third man has nothing to do with the matter other than to act as a decider,— I think in

all electrical cases of that kind the city should appoint an expert electrical engineer. No man is in a position to understand that unless he is an electrical expert. The Edison Company had an electrical expert and the city should have been represented by an electrical expert. I don't see how he could have been a judge of electrical matters any more than for an electrical engineer expert to get up against a lawyer. I think I have covered the question of arc lighting.

Q. What does the station cost per energy per kilowatt hour? A. Making all possible allowance I think about one cent per hour. It is a well known fact if their electrical engineers could not generate their own electricity and carry their own current up there for less than three-fourths of a cent they would get through. I believe the city has the cost of the lighting contract, made under Mayor Quincy's administration, with the Rising Sun Gas Light; they had 1,171 Welsbach gas lamps at $28.20 and $29.40 in Charlestown. In this report here, from Baltimore, you will find they have the Welsbach incandescent lamps, 6,663 and the price they pay for them is $16.25, the difference you see of about $12 or a little over per lamp. They do the thing, however, under different basis than Boston does. They pay a contractor who furnishes the gas lamps at $9 a year and then buy the gas direct from the gas company at $7.25 per lamp; whereas the City of Boston makes a contract with the contractor; and he buys the gas from the gas company and sells it again to the city, that brings the price up to $28.20 per lamp. That is practically, I think, the difference as stating it roughly.

Q. You are quoting from Baltimore and Detroit. Have you looked up other cities? A. Yes, but I haven't the facts with me.

Q. May I ask if those two cities were the most striking? A. No, Chicago buys for still less. Chicago is down to $52 for an arc light. The one reason that I took Detroit is, that it is much more exact.

Q. Is Boston the highest that you know? A. It is pretty nearly the highest. I think St. Louis was at one time a little higher than Boston, but Boston is about the highest now. Providence has 2,000 at $109.50 and they have the old style lamps.

Q. I would like to ask if whether in Baltimore and Detroit the hours for burning are the same? A. Yes, four thousand hours,— just the same. In fact I think in Detroit it is a little bit more.

Q. That is one of the things the people would naturally bring

up? A. Yes, that is true. I have tried to get them as nearly analogous to Boston; the conditions in Baltimore and Boston are nearly alike,— about the same size cities; there is a difference of a dollar a ton in the transportation of coal. The city also buys 1,791 naphtha Welsbach lamps at $29.20 per lamp. I will take up the public buildings contract. I want to make a complete *résumé* of the whole thing and show you what it amounts to as a whole. Public buildings contract entered into during Mayor Collins's administration, June 1, 1904. The contract is found here in City Document No. 23 for 1906, Annual Report of the Lamp Department. It provides that the city should buy a minimum amount of $50,000 per year and pay a flat rate of 10 cents a kilowatt hour. Also provides that if the city make any extension in its existing private plant that the Edison Company should sell the current for such extension and should not get it from a private plant. According to a year ago report, the number was 740,000 per year, making the price about $74,000; that does not include Charlestown and Brighton; the city buys the current from different companies; I don't know how much they buy of it; $75,000 would cover the total amount the city buys for public lighting. The Edison Company is selling, or was selling at that time, to private parties at very much lower rates. The Edison Company was selling to [reading from Public Documents of 1906]— It shows that the Edison Company was obliged to state the prices it was charging the city. In this report it goes on and gives the different rates, and it shows that a private concern, known as Mr. Perry, on Washington street, bought his current from the Edison Company at 5 cents, while Boston was paying 10 cents. And then he sold it to his tenant at the retail price that the Edison Company charged for it. He had a private plant, and the Edison Company wanted him to abolish those private plants and he shut them down. The city bought of the Edison Company 740,000 units, and the Charlestown Gas and Electric Light Company bought 840,000 units, 60,000 units more, and paid 3 cents. The Chelsea Gas and Illuminating Company paid for about a million and a quarter units, about 50 per cent more than the City of Boston buys, and pays $1\frac{6}{10}$ cents. There is this to be said in extenuation of the great difference. Of course, the city's lighting is scattered, some only use a small amount and some a large, consequently the city would not be entitled to $1\frac{6}{10}$, as Chelsea, because they buy it in one station and then transfer it to different places that they want it for, but there is absolutely no reason for so wide a variation. The Edison statement is at the State House. The average

rate of all the Edison Company is only about 7½ cents. The City of Boston, instead of being charged 33 per cent more, ought to be charged 33 per cent less than the average. A great deal of the city lights are burned right in the daytime, — when the peak of the load comes in the daytime. I was going to complete the whole thing and then I will be through and you can ask me any questions you want to. What I was going to say was this, in recapitulation, that if the City of Boston were a private concern, such as a big railroad corporation, they would have solved this lighting problem long ago, in an entirely different manner, by putting in their own lighting plant and generating their own electricity and substituting different forms of light by electricity. There is no doubt that electricity as generated could beat all other forms of illumination, so I will show you what it would be if the city were to adopt such a policy as that, and substitute for these different forms of illumination some sort of comprehensive electrical appliance. The 3,784 arc lamps could be installed at a saving of at least $60 a year in which the supply by the city per lamp as charged here would make a saving of that one item alone of $227,040 a year. The 1,071 Welsbach gas lamps and the 1,791 Welsbach naphtha lamps could be — that is, the electric incandescent lamps could be — substituted for them, and would not exceed $16 per year a lamp, making an average saving of at least $12 a year for each one, which would make a total saving of $142,344 per year on public buildings in the city, that they could save at least 5 cents a kilowatt hour, which would bring a further saving of $37,000 a year, making the total saving of $406,384. Now, as I understand, although I am not positive, that within the last few months a reduction has been made in Welsbach lights of $2 per lamp a year —

Q. That contract with the Rising Sun is not in operation now; the city now does the lighting of the lamps and furnishes the men and does all the work — A. Yes, I understand that, but that under such changes the city pays $2 per year per lamp, — that is, I have been so informed. That would make a saving of $20,000 less than what I stated a year, I want to be fair. That would pay for the installation of a plant in a very few years, and the city would have the lamps free and no interest to pay on its investment. It would seem as though the city should have adopted that long ago, — some comprehensive way such as a big corporation would do. No mill would think of allowing such a thing to run on, especially could this be done by reason due to great improvements and new things in the

way of electrical illumination, a great saving could be made. I think I have stated the whole thing now. If there is anything I have omitted —

Q. How much does Baltimore pay for the arc lights? A. $67.49.

Q. And how much does Boston pay? A. The Boston price is as I told you around $127.75.

Q. Is that the average? A. A fair average would be $119.

Q. We pay about $51 more than Baltimore? A. Yes, about that.

Q. Both buying from outside sources? A. Yes.

Q. That was in 1905, that Baltimore report? A. Yes.

Q. That might be more and it might be less now? A. No, it could not be more, the introduction of turbines and everything else has made the cost of electrical illumination far less.

Q. You don't know it for a fact about Baltimore? A. I don't know —

Q. And does Boston pay for incandescent lamps about $30? A. Yes.

Q. And Baltimore pays a smaller amount? A. They don't have any incandescent lights, — that is, I think they don't; I will look that up. Here are some reports from different cities: here is Portland, Me., $61 for arc lights, 1,200 candle power. Boston is supposed to have 2,000 candle power.

Q. What is the difference? A. There is very little difference except in the salesman's mind,— the balance exists only in the imagination of the salesman. When electrical illumination was first brought into vogue the man who sold the arc lights did not know much about electricity, and just called it 2,000 candle power; when they got instruments capable of measuring accurately they found the exact power was not more than 600 or 700.

Q. That is something like a trade list. It is a well recognized fact that there is always a price list, — there are always discounts made from price lists? A. Sure. I did not intend that as any reflection.

Q. In arriving at that conclusion of price per kilowatt hour in the Boston service, etc., did you have in mind the fact that certain buildings were scattered all over the place? A. Yes, I made that point. I showed the city was not entitled to any such reductions as other people. For instance, the Boston *Post* only pays $1\frac{9}{10}$ and the City Hall, which is only about 150 feet away, pays 10 cents.

Q. Why then, as regards buildings, — why is not the city entitled to the difference? You say the city is not entitled to

a discount because you say the buildings are so scattered? A. I said the city was not entitled to such a big discount. You must take into consideration that it is greatly scattered. If the city buys its current, and just pays the average price, they would get it at less than they do now.

Q. Why does the Boston *Post* get such a low price? A. That is a case,— it is this way,— they were going to put in their own lighting plant and that meant that people in other blocks would buy the current of them and the Edison Company would lose their trade, consequently the Edison Company gave them the low rate. Take Siegel, for instance; you know when he built his building he contemplated putting in his own lighting plant, and his engineer found that electricity could be generated at $1\frac{3}{4}$ cents. The Edison Company claimed that they get 3 cents from Siegel, but if he does pay that he is much less of a business man than I give him credit for being. In this public document it says that Siegel pays 3 cents, but I think that is misleading. I can show you concerns in New York who have put in a plant and the estimate by the engineers that the actual cost, including the interest and depreciation and everything, is $1\frac{1}{2}$ cents. Certainly Siegel is not the shrewd business man I think he is if he is paying 3 cents.

Commissioner Crocker. In regard to that Perry case, — do you know anything about the circumstances of that or the Boston *Post*,— is that what the Edison Company calls an old special contract or are they made under regular schedules or not? A. I brought that question up to Burdett and he made that excuse. When I asked him if Siegel was an old special contract he would not answer,— said he didn't know.

Q. It would be very valuable to me to know. This is a very important part, and I would like to know of any special contract that had been made within the last two years,— any contract outside the regular schedule rate. I have heard rumors of them. Can you give me any information on that or any tip where you think there has been any special contract made? A. I could not tell you; I don't think it could be possible to discover that nowadays, but I am pretty certain that Siegel has a contract, but it was entered into after the new schedule rates were figured out. Of course they depended on certain prices before the new schedule rate was made public, etc., but I am pretty positive that it was entered into and that it was a special contract, because they knew that was the only way that they could get it. I know a man who said he saw figures for 2 cents or even less than 2 cents; it was told me by a man, and I know he knew what he was talking about.

Q. Could you give us the name of that man? A. This man's name — he lives in Lewiston, Me. He is a big owner of an electric light plant down there; he is connected with a man named Dingley in a big Lewiston Power Plant. He was in Boston and said he saw this Siegel contract, he saw the price; he was talking with a friend of mine and he said the people in Boston,— they are paying such prices,— just think of the difference in the prices existing in Boston. Look at Siegel's contract, $1\frac{7}{8}$ cents.

Q. Do you know whether there is any case where the Edison Company is treating as one customer,— a person who has more than one building,— that is, any one besides Perry. Do you know anybody that has more than one building where he is being treated as one customer? A. No, I don't. They may be, but I never made any investigation of that.

Q. Why are not all these cases matters of discrimination which are contrary to law? A. They are.

Q. What did you say this man's name was? A. His name is Libby, in Lewiston.

Q. Do you know his initials? A. It is Libby & Dingley. He owns a lot of electric light plants.

Q. I have here estimates made by the Edison Company as to the amount it would figure out by kilowatts on the regular contract rates for the city business, and it runs 565 to 233 per kilowatt hour, if they billed it to us on their regular public rates. A. I don't see how that could be, the maximum rate as I understand is 15 cents.

Q. It runs up to 233 and down 565; which department gets it at 565, the Public Library at 233? A. That is a new rate then; I never heard of it.

Q. (By Commissioner ERNST.) Why should the Public Library pay more than the Boston *Post?*

Commissioner CROCKER. If you turn the light on at the Public Library only one hour once a year you have got to pay whether you use any more current or not,— you have to pay for 400 hours at 20 cents per hour, even if you only burn a current for one hour. The Public Library owns their own current and they use the Edison only when a breakdown comes. The library last year used 12,000 kilowatt hours and they would have had to pay for that $27.96, which is 23 cents per kilowatt for a breakdown service. A. That breakdown service is another peculiar institution. I know a case where a party has got to have a breakdown service in, and they have it just in case that their plant was to break down. If it should break down once in ten years it would put them out of business. They pay over $4,000 a year just for the privilege of having that service in there.

Commissioner Ernst. That is all right —

The Witness. Suppose the Edison Company had 100 breakdown services and charged $100 apiece, they would not have to supply 100 breakdowns, they would not break down all at once.

Q. Do you know what the entire output would be, after the Edison Company's bills on the maximum, etc., — do you know what relation they would be to the actual capacity of the Edison supply, if all these breakdowns should break down? A. They could not supply it if they were to break down.

Q. Then they are charging for it just the same? A. Yes.

Q. Commissioner Kennedy. What about the plant established at Holyoke? A. There they take hold in an entirely different way. They have their municipal electric plant and supply the citizens as well as the city, and according to their last report they are supplying electricity at a maximum rate to the citizens of 6 cents. In Tacoma, Wash., they have a municipal plant there, where they do the same. In Jacksonville, Fla., they have one and they supply the citizens at 7 cents, and out of their surplus earnings they are building additions to the plant every year, — they spend $30,000 or $40,000 a year. This long termed contract for street lighting is a most effective means for tying up, — making it impossible for the city to put in a municipal plant. The argument for a municipal plant is half killed—

Q. Keeps lapping? A. Yes. Here is another point: If the city should put in a municipal plant and sell the electricity the same as Holyoke at 6 cents, is it equivalent to gas at 60 cents a thousand feet? Now, even the maximum 15 cents paid, a great many people would use electricity, preferring it to gas if a municipal plant was put in and sold electricity to everybody who wanted it at 6 cents, that would mean that thousands and thousands of people would use it who can't afford to pay 15 cents. The gas company would have to reduce the price of its gas to 50 cents or 60 cents a thousand feet, thereby the people would get cheap gas for cooking and heating and it would not make any difference about the price of Anthracite coal. They would use gas for cooking and heating.

Q. I suppose the price of coal would come into the question of gas? A. It is a very difficult matter —

Q. I was going to say that one set of figures you quote don't quite agree with mine. I have the figures here for six

months ending July 1, what the city paid for incandescent lighting at this 10-cent rate and it becomes $45,561 for six months, ending July 1; that is quite a bit more. A. The reason for that is, I made my estimate on an investigation of two or three years ago when the city was probably not using any such amount.

Q. That is the actual bill they paid? A. I guess that would be fair.

[G.]

City Hall,
St. Louis, Mo., September 2, 1909.

Hon. Edward M. Hartwell,
Secretary Statistics Department,
Boston, Mass.:

Dear Sir,—Your communication under date of August 26, 1909, addressed to Hon. Rolla Wells, Mayor, has been referred to this department for reply.

You ask if the amperage and voltage per lamp is to be the same for the new lamps as for those furnished under the old contract, and in reply will say, yes, as nearly as possible.

Under the new contract, we shall install a new general electric magnetite arc of 6.6 amperes. I am inclosing you a blank form of the contract and specifications under which the new contract beginning September 1, 1910, was let. The price per one thousand lamp hours under a schedule of 4,090½ hours per year is $12.25 per one thousand lamp hours.

At the time the new contract was let we did not contemplate installing the new magnetite arcs, but bids were asked for and contract closed, after which an association of business men of this city subscribed about $30,000 for the installation of 520 new magnetite arcs in the business district of this city, the city to take them over and pay for their operation, and the Union Electric Light and Power Company agreed to charge for them anticipating the new contract. price.

This caused the Union Company to either operate two distinct street lighting systems, or furnish station equipment for a complete magnetite system, and they have found it cheaper to do the latter than continue both systems. After September 1, 1910, they will furnish and install general electric 6.6 amperes magnetite arcs to replace the 480 A. B. arcs now in use.

Hoping the above information will be what you desire, I remain,

Very respectfully,

H. S. Sanderson,
Supervisor of City Lighting.

[H.]

City Hall, Boston, May 6, 1909.

Hon. George A. Hibbard,
Mayor of Boston:

Dear Sir,— The Special Committee of the Common Council on Public Lighting, in the course of its preliminary investigation of the matter, has deemed it wise to call your Honor's attention to the fact that under the contract now filed there is no provision for allowing the city to take advantage of reductions in the price of electricity ordered by the Gas and Electric Light Commissioners. For that reason the committee has directed me to transmit to you a copy of a vote passed this day at its meeting.

"*Voted:* That his Honor the Mayor be requested to have included in the arbitration clause of the new contract for street lighting a provision which will enable the city to take advantage of a reduction in the price of electricity, in the event of the Board of Gas and Electric Light Commissioners ordering such reduction in any specific or general cases."

Respectfully,

John F. Dever,
Clerk of Committees.

Office of the Mayor, Boston, May 11, 1909.

John F. Dever, Esq.,
Clerk of Committees:

Dear Sir,— Upon receipt of the vote of the Special Committee of the Common Council on Public Lighting, requesting that a provision to take advantage of any reduction in the price of electricity be included in the arbitration clause in the new contract for street lighting, I conferred with the Superintendent of Streets and the Corporation Counsel, when the matter was given careful attention. Mr. Babson has now prepared a written opinion covering the proposition of the special committee, a copy of which I transmit herewith for their attention.

Respectfully,

G. A. Hibbard,
Mayor.

Inclosures.

Street Department, City Hall,
Boston, May 8, 1909.

To the Honorable the Mayor:

I return herewith letter of Hon. John F. Dever, Clerk of Committees, transmitting vote of the committee of the Common Council in connection with their investigation of the new contract for street lighting.

A copy of letter of the Corporation Counsel on the subject is inclosed herewith.

Respectfully,

Inclosure.

Guy C. Emerson,
Superintendent of Streets.

Law Department, 73 Tremont Street,
Boston, May 8, 1909.

Guy C. Emerson, Esq.,
Superintendent of Streets, Boston, Mass.:

Dear Sir,— I return herewith letter from John F. Dever, Clerk of Committees, sent to the Mayor under date of May 6, 1909.

In reply to the communication I would state that the duties of the Board of Gas and Electric Light Commissioners are governed by statute; that there is no statute under which any action such as is spoken of in the vote of the committee could be taken by the Board of Gas and Electric Light Commissioners in regard to the service to be rendered by the Edison Company under the contract.

As the contingency referred to could never arise, the provision would be useless and a contract of importance like this should not contain useless provisions.

The arbitration clause in the contract with the Edison Company was drawn by myself with great care with regard to the experience that the city had had relative to arbitration clauses in previous contracts. It was intended by me to act automatically, that is, the city at any time could allege to the arbitrators that the cost of electricity had been reduced since the time of the making of the contract without making any proof of the truth of such allegation,— that then it would become the duty of the arbitrators to investigate the whole subject matter and say as to whether the price paid should or should not be reduced. The price fixed by the contract is not a permanent one, but is subject to be diminished at any time when investigation by the arbitrators shall

show that there have been improvements of any kind made which diminish the cost either of the lamps or carbons furnished or the electric current.

Undoubtedly the suggestion was made by the committee with the best intentions in the world, but at the same time the making of it is a distinct violation of the Act of 1885, which prohibits the City Council, or either branch of it, or any member of it, from interfering directly or indirectly with the making of contracts or the performance of any executive business.

Yours truly,

Thomas M. Babson,
Corporation Counsel.

[I.]

[Copy.]

Boston, July 1, 1907.

Hon. John F. Fitzgerald,
Mayor City of Boston, Mass.:

My dear Sir,— In submitting to you the copy of the report of the arbitrators selected to determine certain matters in accordance with the terms of the contract between the City of Boston and the Boston Electric Light Company and the Edison Electric Illuminating Company, Assignee, which seems to justify your request of August 1, 1906, to the company for an arbitration, I beg to make a few suggestions in relation to the subject matter which may be of assistance to you or your successor when the question of a new contract arises.

The *third* clause of the extension of the original contract which provides for arbitration recites that the "said arbitrators shall hear and consider the evidence and arguments of the parties and determine" various matters, implying that the arbitrators shall act in a judicial capacity. The practical result, however, in the absence of any evidence and arguments on behalf of the parties, is for the two arbitrators appointed by the city and the company to act more in the capacity of advocates in presenting evidence secured by them or arguments on their interpretation of the contract. This result works no harm to the parties to the contract, providing the third arbitrator has a thorough knowledge of the cost and maintenance of electrical lighting plants of this character, and is a man of integrity and independence. Such a man we were fortunate in selecting in Prof. Dugald C. Jackson of the Institute of Technology. Thoroughly equipped in every way for the important work which the arbitration calls for, he has decided all disputed questions that have arisen with absolute fairness to both parties to the contract and with a firmness and courtesy that practically eliminated friction in our many consultations.

From an examination of the contract, I was early convinced that the only possible chance for reduction in the price charged the city was in a different method of computing the company's investment from that provided for in the contract. Clause *three* of the contract provides that a different method may be adopted if the three arbitrators unanimously agree that such a method would be more fair

and equitable. I appealed for the adoption of such a method when the first computation provided for in the contract showed that the cost of manufacturing and distributing public lights, after the allowances specified in the contract, amounted in the aggregate to $45,700 more than the sum paid by the city.

We unanimously agreed that another method should be followed, and this is described in our award. From this point we proceeded with various results until we finally reached the reduction of $17,300 per year or $43,250 reduction for the last two and one-half years of the life of the contract. It must be apparent to any one that a contract which will show a change from $45,700 on the debit side of a reduction to $43,250 on the credit side of a reduction is not a suitable one, and suggests the difficulties we have met. Had the representative of the Edison Electric Illuminating Company not consented to adopt the method that was suggested, the city could reach no possible saving, and the arbitration would have been a useless waste of time and money.

Again, certain clauses in the contract admit of two interpretations; for instance, the interpretation of the word "output" might mean a loss or saving to the city of $5,000 in one year, and there might be an interpretation of that part of the contract relating to the operating expenses that would work an injustice to the company. Considering the difficulties that arose in construing the whole contract, when a different method for computing the investment from that provided for in it was adopted, concessions had to be made on both sides, and we have probably reached the best result possible, having in mind the interests of the contracting parties. If, however, a new contract is entered into between the city and the Edison Electric Illuminating Company the city's interests should be much better protected, inasmuch as the present form of contract is no longer a workable one.

I think it my duty to state to you that the officers of the Edison Electric Illuminating Company willingly gave us all the information we requested that affected the terms of the contract, and its representative, while ably protecting its interests, recognized that concessions should be made in the interest of each party. In all differences between us Professor Jackson's rulings were accepted as final.

I return herewith the records sent me with your letter of September 4 last, and trusting that the result of my efforts in behalf of the city meets with your entire approval, I am,

Yours very truly,

(Four inclosures.) SAMUEL H. HUDSON.

ALLIED PRINTING TRADES UNION LABEL COUNCIL BOSTON MASS 21

CLOSING PROCEEDINGS OF THE LAST COMMON COUNCIL OF THE CITY OF BOSTON.

Boston, February 3, 1910.

The President. The business before the Council seems to be at an end, and the Chair will call Mr. Meins of Ward 21 to the chair to take charge of the exercises. (Applause.)

The Council rose and applauded as Mr. Meins took the chair.

The Chair. Gentlemen of the Common Council and honored guests, I thank you most sincerely for this indication of your esteem, and I assure you that I appreciate it far more deeply than I can easily express in words to-night. This is the first time, and necessarily it is the last time, that I have ever had the privilege of occupying this chair, and I am certain that the honor which the privilege implies will remain with me for many years fresh in memory. Doubtless there are many in the city to-night who will view with satisfaction and equanimity the dissolution of this body, but I believe that there are a great many more who will note with keen regret the passing of representative government in Boston. For well over three-quarters of a century, eighty-eight years to be exact, the Common Council has been an integral part of the government of our city, and while, during the latter part of that time, many changes were enacted which subtracted from its powers and limited its sphere of action, nevertheless, it has distinctly remained, in accordance with its fundamental character, the representative branch of the city government. Therefore, as we of this last Common Council are assembled to-night in final session, forced to dissolve by the most un-American legislation ever enacted on Beacon Hill, we may well pause a moment to contemplate

with pride on the long, useful and honorable history of this body in which we have had the honor to serve. A few days ago I took occasion to hastily look into the records of the Common Council and a most cursory examination disclosed that some of Boston's most distinguished citizens who have attained prominence in nation and in state contributed their first public service in this body. Five governors of Massachusetts, a member of the President's cabinet, a chief justice of the Massachusetts Supreme Court, a chief justice of the Boston Municipal Court, many prominent in the commercial life of the city, and last, but by no means least, an ex-mayor, who honors us by his presence this evening, comprise only a small part of the roll of honor. Thus from membership in this body Henry P. Gardner and Alexander H. Rice progressed in the esteem of their fellow citizens until they reached the governor's chair, and in later years there went forth from this historic chamber, hallowed by memories of all that is best in public life in Boston for over forty years, the venerable John Q. A. Brackett, the eloquent Roger Wolcott, and the able John L. Bates, all of whom also became chief magistrates of the Commonwealth. So, too, the Hon. George von L. Meyer, once a member of the Council, has achieved enviable distinction as a member of the cabinet under two presidents, and such well-known Boston names as Curtis Guild, U. H. Crocker, Moses Williams, Osborne Howes, and many others, crowd the membership roll of past years. In the light of this revered and honored record the malicious insinuations and malignant calumnies which have been directed against this body by the poseurs in our recent municipal life shrink into insignificance, and the prattle of their satellites becomes the veriest chatter. Long after they and their poor works are forgotten, long after the monstrous anomaly in government which they have provided as our successor, without reason in logic or precedent in practice, has perished, the memory of the Boston Common Council will endure as the true type of adequate representative government. (Applause.)

Mr. Allston of Ward 10. Mr. Chairman, I will move you that we now extend the privilege of the floor to our invited guests.

The motion was passed unanimously.

The Chair. Mr. Ex-Mayor, it is my pleasure to introduce you to the Council of 1909. (Applause.)

Ex-Mayor Hart. Mr. President and gentlemen of the Council, it is a pleasure to come here to-night to meet you as members of the Common Council of the City of Boston.

I began my political career, if such it may be called, in this very room, in 1879, and Mr. Whitmore was then president of the Council — a Democrat. I came as a Republican and I had the honor of an appointment to the Committee on Paving on the part of the Council. That committee met at that time once a year (laughter), and Mr.,— well, never mind the name,— an alderman, was chairman of that committee. He called the Council committee together, and I took my first dinner that day at the expense of the City of Boston. (Laughter.) I was curious to know just what that dinner cost; we had pretty good things, it was perhaps the best dinner that I ever had in my life, but the fact was, sir, that the bill for that dinner was a little over six dollars. I didn't have another dinner for a good while at the expense of the city. (Laughter.) And that is the way the thing has gone on; from that time to this I have never lost an interest in what is being done by the city government of Boston. You have now come to a great change, a change which I do not think is desirable. The plan of the city government of Boston which commenced in 1822 is to my mind the nearest to the people's coming to their own of any plan that has ever been in force. It is the plan of the United States government; it is the plan of all the states nearly, particularly of Massachusetts — the plan of two branches. And for the City of Boston to be compelled to give up a plan under which it has lived for eighty-eight years, and which has memories worth cherishing, does a wrong to the people. Under the old system every person in Boston was represented; every ward had three representatives in this Council. And to-day we have nine men to come here, in the place of eighty-eight men. Now, in the smallest towns in Massachusetts, each selectman represents about 2,000 people; from this time on the City of Boston with nine councilmen and a mayor — making ten — will have 60,000 people for each representative. It isn't a fair representation, and it never ought to have passed the Legislature of Massachusetts. (Applause.) There has been something going through the towns all around to the effect that the Council has encouraged debt. The people have called for all the debts that you have ever passed, and there isn't a man in Boston in my judgment that would reverse a single debt that has been incurred by the city government. (Applause.) The only question is as to who administers this thing, and who spends the money, whether they do it correctly or not. But as a rule we have had our money well spent; there may have been some stealings — small, inconsiderable — but we got along much better

with a large body than we will with a small one. I have heard sometimes something about logrolling, that the Mayor if he was a smart fellow could bring the thing around between the aldermen, — to have two or three here and half a dozen there, so that he would finally shape things to pass through anything that he wants. But there were eighty-eight men to be cornered; to-day there are nine men, and a mayor would not be much of a mayor that could not control five or six of those men immediately. (Laughter and applause.) But that is neither here nor there. I am glad to be here with you. I did not come to find fault with anything but to cheer you on. Do not ever lose your interest in what is going on in Boston, no matter whether nine men are going to represent this city or ninety. Keep your eyes open and watch things, and see what is going to happen next year. If you can do anything to help, do it; do not do any criticising, but go on and help the men that are here to do the work. And that is all I have really got to say to you. Be men, act like men, and you are all right. (Great applause.)

The Chair. Ex-Mayor Hart is by no means the only young old-timer who is with us to-night at this reunion, so to speak, of ex-members of this body. Coming as I do from Ward 21, I may perhaps be pardoned if I feel somewhat anxious to introduce at this time and as the next speaker one of our former eminent citizens in that ward, and one who likewise served this Council as its president in the years 1889 and 1890, ex-President Horace G. Allen. (Applause.)

Mr. Allen. Mr. Chairman and gentlemen of the Council of 1909, I came here to-night to listen and to renew my youth. I did not come here for the purpose of taking part in any swan song of the Boston Common Council; there are those who can do that far more ably than I. But I assure you that I consider it a privilege and an honor to be here. I want to find out how the Chairman knew that I came from the same ward that he did, away back in the middle ages. I am glad to have the opportunity to say a few words to you to-night, and I assure you it will be short. It does not seem possible, gentlemen, that I have not attended a meeting of the Common Council since nineteen years ago when I went out of it as a member. Why, I don't believe it! Let us look about a bit. Anything new in the Clerk? Not a feature changed, nor a hair. (Laughter.) This Alvah Peters is a little out of place. At the same time he is here as he always was; he is ready to take up any order that may be offered even to-day — to an electric light company. (Laughter.) Why, I even see the busy fingers of Mr. Harn-

den here, taking down the talk as he used to in the good old years of 1888, 1890 and 1891. There was a young man named Silloway—yes, oh, there he sits. He was here then, too. I do not doubt,—I do not doubt,—Mr. O'Kane, but that Miss McCarthy can be found behind some screen in there, modestly waiting until she can do something for you in the way of records or something of that kind. Away over there is a man who used to be Clerk of Committees—we all know him—sitting beside Colonel Parker; he was in the Council with me. And another queer thing, I have been trying to discover where I have seen your officer before (laughter), and it has come to me. He wasn't here, in this soft snap of waiting on the Council in those days, but he had a beat round side of my house, and he has often seen me coming home early in the morning from the Council. (Laughter.) Gentlemen, I always considered it a mighty good thing to be in the city government of Boston. It's good for your experience and education. Heads of departments who wouldn't look at you, but would throw you downstairs if they could, were always very glad to see Councilman This or Alderman That. You could get things, you could find out where things were. In the Council in my day there were a great many men who have become prominent since. There was Francis C. Lowell, who is now judge of the Circuit Court of the United States for this district. Secretary Meyer was in the Council with me. Governor Bates was in the Council with me. Louis M. Clark, who is now a judge of our Land Court, was in the Council with me. Mr. Ratshesky, who long since gave up the hopeless task of either counting or taking care of his own wealth, has become a president of a bank—a much easier job, to take care of the wealth of others. There was Colonel Parker, and a great many more. But I want you to understand there was a good healthy democracy in those days in this Council Chamber, and there were some old war horses, and you will remember their names when I speak them, and it is with love and affection that I do speak of them. There was John Fraser; I don't know that many of you knew him at all. He was an expert on parliamentary law—when Mr. O'Kane was near him. There was Dave Barry (excuse these colloquial names), who was about as hard a fighter on the Democratic end as I ever saw, and I saw most of them, including John Lee and a few others. Then there was Ned Jenkins; he was a candidate for office when I was here. Then there was Dick Sullivan; you remember Dick Sullivan. Then there was Tom Noonan. (Applause.) And what

those gentlemen couldn't find to say about the Republican party, Republican measures and Republican men wasn't worth printing! (Laughter.) We had very strange times here. I was elected for the first, last and only time in my life by a Democratic majority to anything. I don't think that it was very popular for a time, but they had to take things as they were and make the best of them. And it seems to me those were the good old days, when we didn't have any $6 dinners—not at all. The limit was $1 if a man attended the committee meeting. And I remember one member had every day but Sunday during the year a lunch at the expense of Boston and therefore, of course, attended the committee meetings. (Laughter.) The committees were very full—of food—in those days, and as for the attendance—well, you perhaps might find them round the hall, but I think they must have held some of their meetings in restaurants adjoining the City Hall or thereabouts. But with all our fighting, with all our differences, with all our bitter words, I can say this from my experience, not only here, but in the aldermen,—I don't know that I ever made an enemy, not one, that I ever knew or heard of, in the city government of Boston. And that is saying a good deal, because I wasn't a very mild spoken man when some of these other gentlemen were talking on the other side. We always got along afterwards; we talked harsh, we talked rugged, and then we were friends forever afterwards. The only ripple that I remember on my little stream was that I didn't approve a bill calling for $10 for the use of a hack from City Hall to what was then the United States Court on Temple place. I thought that was then a short haul for a long bill. The member said it took place on Sunday and it was for some of his constituents. He has been my friend ever since, but the hackman has not spoken to me from that day to this. Never mind what we think of this to-night, we have got the same duty as we had before we changed. Our duty is to be good citizens, doing what we think to be right and honest for the City of Boston. Let us do the same thing after the change; it may be right and it may be wrong, but let us make the best of it. There is no use of crying about what has gone before when the thing is established for the future; stand up to it, do the best you can for it. The Common Council of 1909 is dead. Long live the new Council. Thank you. (Applause.)

The Chair. At this time I desire to read the following letters which have been received.

The following letters were read by the Chair:

Exchange Building,
53 State Street, Rooms 820–825,
Boston, February 2, 1910.

Gentlemen,—Your kind invitation to the final session of the Common Council on Thursday evening, February 3, reached me to-day.

Having been a member of the Council for four years, from 1873 to 1876, inclusive, I should be most happy to be present on this occasion which promises to be of so much interest to all former members, but unfortunately for me circumstances are such that I shall not be able to be with you.

Regretting this very much, and cordially thanking you for the invitation, I am,

Very truly yours,
J. Q. A. Brackett.

Messrs. Walter R. Meins,
James J. Ryan,
J. Henderson Allston, *Committee.*

(Applause.)

Boston, February 3, 1910.

Walter R. Meins, Esq.,
Chairman of Special Committee, City Hall:

Brother Meins.—I gratefully acknowledge the receipt of your invitation to be present at the last meeting of the Common Council this evening, and regret, as already explained to you, that an engagement, from which I now cannot escape, forbids my acceptance.

It is indeed fitting, as stated in your invitation, that a meeting appropriate to the occasion should be held to mark the passing of this historic body, and I gladly comply with your request to write you this letter to be read to the meeting.

The report of the committee which framed the first Boston charter, devised by some of the wisest men who have lived in the city, made the best provisions for a city government of efficiency and power, namely, a board of selectmen, whether called aldermen or commissioners, to do the business of the city, and a large council to stand in the shoes of the town meeting and to do the work which the town meeting does in town government. Unfortunately, the charter was amended in its provisions for the Mayor and aldermen so that these were given not only the executive functions of selectmen but were made a second legislative board with a negative upon the action of the Common Council. The evil of this mistake was intensified when subsequently the Mayor was given the veto power and was separated from the aldermen as a distinct official.

This arrangement of two legislative bodies, each with a negative upon the other, and of a Mayor, with a veto upon their action, is an anomaly and is unknown elsewhere. In fact, in Europe it would be considered absurd to establish a council and then establish another power separate and distinct. The cities of Europe are controlled by a council, the mayor either being a paid official chosen by it as in Germany, like the president of a corporation here, or the chairman of the council as in Great Britain. British, French, Italian and German councils wield all the powers of the city and these cities are well governed.

In a city, as in every other enterprise which is to succeed, there must be one central authority, and this authority must be full and absolute. If we really believe in democratic principles there can be only one body which should be clothed with such authority, and this is the body elected to represent the people, the Council. It should be a large council so as to secure representation and greater freedom from machine domination and corrupt control. The civilized world elsewhere adopts a legislative body of considerable size for its city governments. Glasgow has 77 councilmen, Manchester 124, Liverpool 134, London 137, Berlin 126 and Breslau 100. No one ever has questioned the efficiency of these governments.

It is idle to complain of the quality of the men who within recent years have served in the Common Council of Boston. Much of this complaint is without foundation. The very men who serve in the Common Council are those who later generally serve in the Legislature, and the mere change from School street to Beacon street does not in itself make them more capable. If we are not able always to get large men to serve in the Council, it is because they have so little responsibility that able men have no desire to serve. Experience has shown that when power and responsibility are taken away from representative assemblies the quality of the representatives deteriorates, and that, on the other hand, when the people's representatives are vested with real and effective power good government follows. If we want great men we must give to them great duties, and experience shows that then it always is possible to find them.

The solution of the problem of the city government in the United States can be accomplished best by democratic methods and by making the government the expression of local policy. Schemes without number have been brought forward to remove the admitted evils of our present complicated systems and if at first they succeed, nevertheless they all so far finally have failed, and their failure is inevitable because of the limitations they impose upon full control by the people, and sooner or later this breeds discontent and legislative interference. While, then, it is not probable that the Common Council in its present form will again become a part of the city government, I am strongly of the impression that, after trial of the new scheme of an absolute Mayor and a small commission, we shall revert to the principles upon which our nation is founded and establish once more a representative body by the people.

Very truly yours,

Harvey N. Shepard.

(Applause.)

The Chair. Gentlemen and guests, the next speaker whom it will be my pleasure to present has already really been introduced to you by ex-President Allen. It is true that not all the older members are Republicans, and I am pleased to present at this time ex-President David F. Barry. (Applause.)

Mr. Barry. Mr. President, members of the City Council, Mr. Mayor, it is with a great deal of pleasure that I accepted the invitation to be here to-night, and my mind wanders back to the night when I was elected to this body, in 1879. When I came over those stairs to come up into this hall to get the returns for mayor I was a mere stripling. I did not weigh at the outside over 130 pounds, and well I remember the remarks made when I came up here, "Look at the kid!" (Laughter.) That was thirty-one years ago. Gentlemen, it is a long time. I have spent some very pleasant evenings in this Chamber. It has been an education to me. I was unable to get what I would have liked in the way of education when I was a boy, losing my parents before I was eleven years of age. There were no night schools in those days; there was no appropriation made for that purpose from the taxes. What little education I received after that I received in the Rev. Henry Morgan's night school in the South End, where there were about 400 boys; and it is not out of place for me to say here now that out of those 400 boys — while he was a Protes-

tant minister — nearly 350 were Catholics. I have always said, and say to this day, that if there is a place known as Heaven — and I believe there is — if the Rev. Henry Morgan has not gone there, there will be but little chance for me, in view of the good he did for the poor boys of Boston in those days. (Applause.) I well remember this Chamber being crowded when I was elected President of the Council, and my old friend Alvah Peters came to me and said, "Mr. President, we have a gentleman outside who would like to get in, the Rev. Mr. Morgan. I have used every chair I can get that is available." The Chamber was packed — galleries, entries, hallways and floor space. I said "Alvah, isn't there any chair left in the President's room?" He said, "No; only your swivel chair at the desk." I said, "Alvah, bring that chair in and bring the Rev. Henry Morgan in. I want to have him seated upon this platform." As I look back in memory to-night I can see the Rev. Henry Morgan coming into the Chamber — a man about 6 feet 3 inches in height, and I don't believe he weighed 175 pounds. When he came up I offered him the seat, and he said, "No, I will be leaving here shortly." He reached out and shook hands with me, and said, "Thank God, I have lived long enough to see one of my night school boys the third highest officer in Boston." Gentlemen, he meant it from the bottom of his heart. (Applause.) It was an education for me to enter political life, coming to this Common Council, and I regret very much that the Common Council is not to exist under the new charter. But, gentlemen, I will predict that inside of five years — and probably in less time — I believe a good deal less time — there will be a change in the present method, and we will again see two bodies, one of which, though perhaps known under another name, will be practically what the Common Council is to-day. I have myself witnessed some of the largest improvements in this city in my early days. For instance, we had the improved sewerage system. In those days the sewage all drained into the different docks. Those docks had to be cleaned out about twice a year to get rid of the residue of mud and filth. I remember well when they built the improved sewerage system. I remember Mr. Wightman saying to me — and, by the way, he lived in the district that I lived in — "David, I hope to live long enough to see the improved sewerage completed." I was then a member of the committee. And he did. He lived for about a year after it was completed. We have had many, many great improvements. I remember the appropriation for the City Hospital in those days. They then had only about 250 or possibly 300 patients. To-night

there are probably 1,000 souls under that roof. The appropriation in those days amounted to from about $100,000 to $175,000, and to-day the city makes that appropriation an annual appropriation of $500,000 for maintenance. So you see that Boston has grown to be a great, big city. What would happen to-day if the Mayor of Boston should die within a week or ten days? It would be a very serious matter. The Mayor would have to be one out of ten men. What would transpire if you got a man there who was not the proper man and had to have him until an election could be held? I say it is a great mistake. I cannot understand why an intelligent Legislature, and intelligent people, in a case where the City of Boston is paying from 35 to 37 per cent of the total expense of this state, should permit either of those plans to go through — why, if it felt that it must present something, it should not have formulated one bill and submitted it to the people for acceptance or rejection. I cannot understand why they submitted the thing to the people of Boston in the way they did, compelling them to accept one of two plans, neither one of them fit to present to the taxpayers of this city. (Applause.) Gentlemen, I have probably taken up too much of your time. I simply want to say in closing that I shall always have pleasant recollections of this body. It has been my teacher. It taught me that I must educate myself, and I did. I worked nights as hard as any man ever worked swinging a sledge, working to get what training I could. I had no opportunity to go to college, had nobody to assist me. I had to depend upon myself; and, gentlemen, as I say, the memories of this hall are pleasant to me. I shall always remember it. I remember that it gave me my start in life, taught me to know what was right, taught me to understand my native city and to know its wants and its people. I thank you very kindly. (Applause.)

The Chair. Gentlemen, we have present this evening as another guest one who is obliged to leave very shortly because of another engagement; and without further introduction — for as a matter of fact he needs none to a Boston audience — I am pleased to call upon a past member of this Council, who served in the year 1897 and who now sits in his old seat, Hon. William T. A. Fitzgerald. (Applause.)

Mr. Fitzgerald. Mr. Chairman, fellow members of the Council, I came here under cover of darkness, quietly, expecting to get away in a few moments and not knowing that I was going to be called upon. But I saw my old friend Ned Leary standing up and whispering to the President, and I expected something. (Laughter.) As a matter of fact, I left a meeting

about fifteen minutes ago in a neighboring hall. I introduced a gentleman who is speaking to-night, giving an illustrated lecture, and while the lights were out I slid down here, and I have got to be back there at about half past nine to dismiss the audience. I thought I would come here and would get back there without anybody taking notice of me. Of course, I am glad to be back here in the old hall. It brings to my mind old memories. I am still a young man, as young as any man in this hall, but it is thirteen years since I was in this Chamber before, and as I see around the hall some of my former associates I think I must be getting old — although I don't believe it! I see across from me ex-Councilman Kinney, who had some very bitter fights with me thirteen years ago, and his son is a member of the present Common Council. (Applause.) My son is not old enough to be a member of the present Common Council, and I am sorry to say that, by reason of the recent vote of the people and by reason of the act of the Legislature, he probably never will be a member of the Common Council — for which I am very, very sorry. Some of the most pleasant recollections of my life are those of the years I spent here. I never missed a meeting of the Common Council. I remember that I was appointed chairman of the Committee on Legislative Affairs, and when we tackled a committee of the Legislature no one ever felt bigger than I felt. I went up and presented the case of the Council and attacked the then Mayor, Josiah Quincy, for what I then thought were his high-handed and haughty methods. Of course, what I then wanted was not granted, but still I was fighting for a cause. I was associated here with Timothy L. Connolly, who was chosen the following year President of the Council. Among the members of this body have been many who have achieved fame in the Board of Aldermen, the Massachusetts House and Senate and the halls of Congress. It was a great education to be a member of this body, and I know I never tackled any subject with as much sincerity and vigor as I did when a member of the body. Any wrong that I thought should be righted I tried to right, and when I couldn't do it myself Joe O'Kane helped me out. (Applause.) I was interested to-day in looking through the City Council minutes to see about some of the things I spoke upon. I did not know that I had spoken upon so many, and I did not know that I had had so many fights; but as I looked along the line and saw the men I had fought with I realized how many of them had made a success. I remember that directly back of me sat George Holden Tinkham, who at that time wore long Dundreary whiskers, and he only said, "Yes," or "No,"

when the time came for him to vote. In front sat Mr. Cadigan of Ward 15, who did not like the way in which George said "Yes" or "No," and several times I saved George's life, because Cadigan was going to hurl a bottle of ink at him because of the way he uttered those words. (Laughter.) I understand that the following year nobody talked but George. (Laughter.) He found his voice and was a great reformer. I was glad to hear the last portion of the remarks of the most wonderful man in America, ex-Mayor Thomas N. Hart. (Applause.) I don't know how many years old he is, but he is over fourscore, and I have seen him walking along the Common, and have walked behind him, and have admired him. I saw him to-day in the Registry of Deeds, where I preside, passing papers, and nobody would think he was not as young as any man present. I wish to say that I am very, very sorry for the action taken by the recent Legislature, submitting to us a bogus referendum. If anything was ever submitted to the people under false pretences it was the referendum, so called, submitted to us. I do not understand, gentlemen, how any intelligent people could have selected Plan 2 in preference to Plan 1, although neither was perfect. I am a very strong believer in district representation. I don't care whether you have three, two or one from a district, I think the districts should have representation. The people of this city are cosmopolitan, and we should have at least one representative from each district, and I think we would get much better results if we had even one man from a ward than we ever can get under the present system of nine for the whole city. While this year it may work out fairly well, certain great districts are without representation, and next year, or in years to come, all the members of the City Council may be from one section of the city. I think it is a very bad thing to have all the councilmen from the Back Bay, all from the South Cove or all from South Boston. I do believe in the people, and believe that each section of the city is entitled to representation. It worked well for eighty-eight years and it would have worked well for a good many years in the future. But, gentlemen, the will of the people must be done, and we must abide by the will of the people and stand by the City of Boston. I don't know what was said before I came in, but if nothing has been said along this line I would suggest that there should be formed an association of the former Common Councilmen of the City of Boston. There are a good many old-timers, like ex-Mayor Hart, Dave Barry, and a good many of the younger men, and while there is life in them there should be a Common Council to perpetuate the

pleasant memories of this body and the good it has done to the city. I know I am much better for having served here. I know that with my experience in the Common Council I was much better qualified for my six years in the Legislature, three in the House of Representatives and three in the Senate, than those who came from various ranks in life and who had never had any parliamentary training or any such experience as went with membership in this body. A great many men in the earlier days would not go to the Common Council. They felt that it was not quite high enough for them. I was glad to start at the bottom of the ladder, and other men have been glad to start there. It has afforded a magnificent training. I remember that at a recent meeting of the City Club, where I was assigned to speak for Plan 1, I assigned as one of the reasons in favor of it as compared with Plan 2 the fact that it gave the young man going into public life a magnificent opportunity to become familiar with public questions. Professor Munroe of Harvard College did not like that suggestion. He thought that the people of Boston should not have to pay for a debating society or a training school. But, gentlemen, I tell you I think it is much better to give the young men in Boston an opportunity to be discovered. They will not in the future have the opportunity to be discovered that they did have under the Common Council system. In the last analysis, in the future, what chance will the young men in the various districts of the city have to be discovered, to prove their worth, when only three men are elected each year? Why, a strong political leader will be able to pick out the three men who will serve his interests best, and no man who is willing to serve the city, who has merit and qualifications, will be as able to show that merit and those qualifications as he might do to-day under the Common Council system, under which he has been able to serve one, two or three years in this body and show his worth. The Common Council has not lived in vain. It has had a magnificent history, and, gentlemen, I feel that the time will come — as it oftentimes comes when one has gone — when more will be thought of it. When the Common Council has passed into history I feel that posterity will be glad to give to the Common Council its due. It has been a magnificent institution, and if an association of the former Common Councilmen of Boston is formed I want those who have it in charge to count me in, and I will be present at the meetings of the association as often as I can. (Applause.)

The Chair. The following has been received from a gentleman who served as President of the Common Council during

the years 1902, 1903, 1904 and 1905, and who is at present the Registrar of Probate of Suffolk County.

Probate Court and Court of Insolvency,
Suffolk County,
Boston, January 31, 1910.

Walter R. Meins, Esq., James J. Ryan, Esq., J. Henderson Allston, Esq.:

Dear Sirs,— I regret very much to be unable to accept your very kind invitation to be present at the closing exercises of the Common Council.

Being indebted to the Council for a most valuable experience and numerous treasured friendships, and having in mind its accomplishments during the last decade in matters of great importance, I cannot but regret its passing.

I sincerely trust, however, that our new form of government will be a distinct success, and that it will have the co-operation of all the citizens, even of those whose offices cease with its inception. With sincere thanks for your courtesy, I am,

Very truly yours,
Arthur W. Dolan.

(Applause.)

I have also received the following from 39 Welles avenue, Dorchester, Mass.:

39 Welles Avenue, Dorchester, Mass.,
February 2, 1910.

Mr. Walter R. Meins,
Common Council Chamber, Boston, Mass.:

Dear Sir,— In reply to the kind invitation of the special committee to be present at the final session of the Common Council to be held on Thursday evening, February 3, I beg to say that I am very busy at the present time preparing my inaugural address, and think it extremely doubtful if it will be possible for me to accept.

Should I be able to arrange it, I will take pleasure in spending a few moments with you, but please do not take this to be a promise, as every minute seems to be almost fully occupied.

With many thanks, believe me,

Yours very truly,
John F. Fitzgerald.

(Applause.)

The Chair. Gentlemen, it is, of course, extremely gratifying to everyone present this evening that we have been able to have with us so many of the older members, and particularly the ex-Presidents of this body. The gentleman whom I am now about to have the pleasure to present served as a member of this Council in the years 1882 and 1883, and as President during the latter year,— ex-President Godfrey Morse. (Applause.)

Mr. Morse. Mr. President, gentlemen of the Common Council and invited guests, I am a great deal in the position of my friend and successor, Mr. Allen. I came here to listen, not to make a speech, but I find the penalty of coming is to

be called upon to say something. A great many thoughts enter my mind as I look round these walls, see these familiar scenes, and see but few familiar faces. I enjoyed my service of two years as a member of the Common Council as I have enjoyed nothing else in my life. I believe there is no greater satisfaction, no greater pleasure can come to any human being than service to others, service to the community, service to our neighbor, doing something for somebody for the general good, and in that respect I never enjoyed two years of service as much as I did the two years that I served in the Common Council. One who has served in this body naturally, from the very fact of his service, feels keenly the act of the Legislature in abolishing this body. To me it means that the Legislature in Massachusetts has lost confidence in the democracy,— in the people governing themselves. They have taken away from the people their representation. It may be that I am a little old-fashioned, and cling to old theories and old methods, but, as a Democrat, I have always believed in the people, and I believe the people know best how to govern themselves. Your chairman, in opening, mentioned a great many names of men of distinction who took their first lessons in public life in this body. Five successful governors; two chief justices of the Commonwealth,— John Tyler Bigelow and Walbridge A. Field; a judge of the United States Circuit Court; judges of the Superior Court; judges of the Municipal Court; members of Congress; and even the famous Martin Milmore, the sculptor, once sat as an official in this hall. I was impressed a great deal by what Mr. Fitzgerald said as to the benefit that comes to the city from so many men serving. Now, hereafter, the city government will consist of ten men, nine councilmen and a mayor, a mayor chosen once in four years, with a right of recall, and three councilmen to be chosen every year,— three men out of a community of 600,000. What opportunity is there for training any number of men to take those three places annually? What experience will any man have prior to being called upon to serve? None. Here, at least, amongst seventy different men, was a training school for the higher duties of civic officers. Here, at least, could be learned that which is essential for the better conduct of the affairs of the city. Gentlemen, I do not know whether to rejoice or whether to feel sorry, but I believe with Mayor Hart — God bless him! — that we must have faith in the people, and that as the will of the majority rules in a republic, and as the majority has decided on this new form of government, it is more incumbent upon us, and upon you who once have taken the oath of office to serve the city, to help

with might and main the new form of government which has been adopted, and let us all pray that it will be a success. (Applause.)

The Chair. Gentlemen of the Council, we have all listened with attention and with sympathy to the sentiments that have been expressed by the guests of the evening. We would not have it believed, however, that the Common Council of 1909, the last Council though it be, is entirely devoid of those who can speak for themselves, and who also hold very decided views upon some of the subjects which have been touched upon to-night; and, while there are several other past members whom I trust I shall have the pleasure of calling upon this evening, I feel that it is perhaps permissible at this time to call for a few brief remarks upon our own councilman, William S. Kinney of Ward 10. (Applause.)

Mr. Kinney of Ward 10. Mr. President, fellow members of the Council and invited guests, we assemble to-night at the last meeting of the last Common Council of the City of Boston. When we shall have departed from this Chamber to-night the Council will have passed into history. Boston was first incorporated as a city in 1822, and at that time it adopted a bicameral system of government consisting of a Board of Aldermen and a Common Council, and that system of government has been preserved from that time until to-night, making a period of more than three-quarters of a century during which this Council has existed. Of late we have been passing through an age of unrest; the agitator has been abroad; and after a campaign ostensibly in the interest of good government, but in which personal ambition biased the opinions of those who made the change, this system has been abolished. It is therefore eminently fitting to-night that we, the members of this Council, should have called this meeting and by a recitation of the real facts refute the ill-conceived and flimsy arguments of the calumniators of this body and demonstrate conclusively to the people of Boston the real worth which this body has been to the city. As one glances at the municipal register and looks over the long line of eminent men who have served in this body, we strike the names of eminent gentlemen who have been mentioned by previous speakers to-night. This body has contributed five governors to the Commonwealth of Massachusetts,— Henry P. Gardner, Alexander H. Rice, J. Q. A. Brackett, the lamented Roger Wolcott and John L. Bates. There is now serving in the Cabinet of the United States as the present Secretary of the Navy an ex-member, the Hon. George von L. Meyer. We have contributed, as has been said, two chief justices to the

Massachusetts Supreme Court, and the City of Boston has seen fit to elect to higher office three men from this body to the Mayor's chair,— Josiah Quincy, Thomas Norton Hart, who is with us to-night, and the present Mayor-elect, the Hon. John F. Fitzgerald. Prominent merchants have sat in this Chamber, among whom might be mentioned as notable examples Benjamin F. Stevens, president of the New England Mutual Life Insurance Company, Francis H. Peabody, of the firm of Kidder, Peabody and Company, Moses Richardson and William M. Osborne, bankers, and William T. Van Nostrand. Right in our own time now we have such distinguished men as the Hon. William T. A. Fitzgerald, who was present to-night and addressed us, and many others now serving the state and nation in high office. Gentlemen, if this Council had done nothing more than prepare for higher service such honorable men as those whose names adorn the record of this body, it would have more than justified its existence. But the Council has a long and honorable record in the administration of the city's finances, of which it is justly proud. A statistical table has been prepared by an eminent member of the present council covering the expenditures of the City of Boston for the last twelve years. During that time the city has issued for permanent improvements $82,000,000 in bonds. Of that $82,000,000 the City Council, on its own initiative, is responsible for only $20,000,000. The rest of the indebtedness has been imposed upon the citizens of Boston by the Legislature, or by petition to the Legislature by some citizen or mayor of the city. Add to that $82,000,000 of indebtedness $39,000,000 more, representing our interest in the metropolitan debt, and you have $112,000,000, of which the City Council is only responsible for $20,000,000. So it is conclusively demonstrated that if Boston's tax rate has been increased,— if the bonded indebtedness of this city has been increased,— it has been not through misconduct or misappropriation on the part of the people's duly constituted representatives, but on the part of the Massachusetts Legislature. Now, gentlemen, the new charter has made material changes in the distribution of power. Under the first charter, in 1822, both the executive and the legislative functions of the city government were vested in the City Council. The Mayor was merely a presiding officer, without virile power. In 1854 an amendment was made which gave him a partial veto. In 1884 a citizen's committee was formed, by action of the City Council, to make recommendations tending to a revision of the city charter. That committee made such a radical report that the Council failed

to act upon it. By the next year there had been a civic awakening and that committee made its report to the Legislature, and thereupon the Legislature passed the acts which have since been known as the charter amendments of 1885. By those acts the Legislature took all of the executive functions and some legislative functions of the city government from the Council and vested them in the office of the Mayor. Since that time the efficiency of the City Council of Boston has decreased, and, if we are to judge the future by the past, the efficiency of the City Council of Boston will continue to decrease until such time as the people shall revest in the City Council strong, virile powers both executive and legislative. The commission which recently investigated existing conditions made the following synopsis of their report — that since 1885 the powers of the City Council of Boston had been so diminished as to destroy their importance, but that the mayors of Boston had a great and unchecked power which some of them had used to the great detriment of the City of Boston. In view of all these facts, while, as good citizens, we will do our part to co-operate in making the new charter a success, we cannot restrain ourselves from suggesting that a system of government which deprives the city of an adequately representative chamber, which is so far removed from those principles of government on which our state and nation is founded, will not prove a success in an American municipality. So, gentlemen, when we give up our offices and surrender them into the hands of the people, as we shall do to-night, we are conscious of a great pride in having served in this Chamber and in this honorable body, and we leave as our closing recommendation to the citizens of Boston that in the event that the new system of government which they have adopted shall prove a failure, they shall return to a system of government which shall give Boston a large, representative, virile City Council, to the end that government of the people, for the people and by the people may be preserved in this grand old city. (Applause.)

The Chair. Gentlemen, while the hour is growing somewhat late, it becomes my pleasure to call for a few words upon one who served for three years as a member of this Council, and who since then has achieved great distinction in the financial circles of the City of Boston,— Mr. A. C. Ratshesky. (Applause.)

Mr. Ratshesky. Mr. President and gentlemen of the Common Council, without any excuses for speaking, I want to tell you that I am delighted to be here to-night to renew my acquaintance with this grand room in which I have spent

so many pleasant hours of my life. I served here for three years, perhaps when some of the present members were very young in years — twenty years ago. It is a long time for me, but I tell you that the good I derived from being a member here I have never stopped appreciating. I have spoken of it many and many a time. If I have succeeded in life to any extent, I thank my experience of three years in the Common Council for a goodly portion of that success. It gave me an insight into men's character, disposition, earnestness and vigor that I have never witnessed in any other body with which I have been associated since. As I look around me and think of the few men who sat in this first division in one of the years that I had the honor to serve here, and as I think of those men at the present time, I can assure you that the memory is an inspiring one. In the first seat was a man who was loved for his honest manhood, a man with practically no education, a poor boy when he came to this country, but a man who died in the hearts of the citizens, because he served the people so well,— Isaac Rosnosky. You may all of you remember him because of his sincere charitable work, with which I was personally familiar. He did much good, and his memory I shall always respect. Next to him sat no less a person than the one who has been referred to here several times to-night, the Hon. George L. von Meyer, a man who, not unlike Senator Tinkham, in his first year here hardly spoke a word but "Yes" or "No." But when you think of the record he has made in this country, you will not wonder at my thoughts when I say again that I am always proud to refer to my membership in this Common Council. Just beyond him, in the next seat to the last in this front row, sat one of the most genial men imaginable, perhaps known to many of you, certainly to the older men, a man who has since died, who became a congressman of the United States, a man whom we all loved at that time and of whose memory we think very, very often. As I remember, in the third seat — I am simply now thinking at random of the men who were here in one year, so you can see the class of men who served in the Council in one year — was a man who occupies a responsible position in the city to-day, the Election Commissioner, Mr. Burlen; and as I look over to the left of the room I find in the last seat in section four, in the fourth division, Judge Lowell, of the United States Circuit Court. If ever a true gentleman lived, one who at that time showed the manhood and humanity for which he is noted to-day, it was that gentleman who sat here, and his words of wisdom were always listened to by every member of this Council.

And so it goes on. Nor shall I forget or lose the privilege of telling you that in that very year we had here a gentleman whom you all know, Mr. John F. Fitzgerald (applause), who sat in the last row, the second seat, if my memory serves me right, from the end. And so it goes on. As I look into the second division, there sat the Hon. John L. Bates, the second seat from the end; and I see another man with whom you are all familiar and of whom you often hear, in the fourth seat in the second row, honest John Quinn. In the third row, the third or fourth seat, was our good old esteemed friend Tom Keenan. I often think of these men who surrounded me in those days during the three years I had the honor of serving in this body, and I shall always esteem it an honor to have served in this Council. As I look around me and think of the pleasant times I had here and of the good it did me, I thank God that I had that privilege. A great deal has been said about different forms of government, pro and con — not very much pro here, mostly "con" (laughter) — and I am not going to enter into the question of whether or not the benefits that have in the past been given to the city by the present City Council may inure to future City Councils. I have the honor at the present time of personally being a member of a small city government, a commission of the city of Chelsea. I have nothing but words of praise to echo for the work that that commission has done for that city. I believe that good work will come to our city from the incoming city government. I don't wish you gentlemen to misunderstand me in my position — that I was an advocate of Plan 1 and not of Plan 2. Good comes from all, whether a large body or a small body. Whether it is Plan 2 or Plan 1 good is coming from it. Our city is going on just the same, and we are going to have a good city. Every gentleman, every person who has ever served in this Council, I know, feels in his heart the same for our old City of Boston, whether it is governed by eighty-eight men or by nine men. It makes no difference. You are going out of existence to-night, and I am going out with you. I have always been proud of this body; I have always spoken of it in the highest terms. I have always felt that it was a great benefit to the City of Boston. But still, gentlemen, I am going out with you, and will simply say this, that we are all for this city of ours whether it is governed by eighty-eight men or twelve men. I thank you, Mr. President and gentlemen, for giving me this opportunity to speak. (Applause.)

(Mayor-elect Hon. John F. Fitzgerald entered the room at this point, and was greeted with great applause.)

The Chair. Gentlemen one of the younger men, and one of the most uniformly persistent and finally successful men in our public life, and the only representative of the state government present to-night, will, I doubt not, be glad to briefly address this assemblage. I am pleased to present Councillor William F. Murray. (Applause.)

Mr. Murray. Mr. President, Mr. Mayor, ladies and gentlemen: I am delighted, of course, to be here, but I have some misgivings about undertaking to measure up to the introduction of the President as the only representative of the state government that is present, because there have been several things said this evening that have not reflected entirely to the credit of the state government of 1909. I desire to say at the very beginning that I was not a member of that state government, and I think if I had been an adviser of the Governor in 1909 I would have gone to the front, Mr. President and gentlemen, to advise him not to sign the charter bill that was passed by that Legislature. Of course this is not the time to discuss the wisdom or lack of wisdom of the Legislature. I am mindful that the members of the Boston Common Council in my day, and in every day, I believe, were Boston boys who had caught the spirit of Boston and who loved liberty, and I think that the definition which is high on the courthouse of the Commonwealth at Worcester, that obedience to law is liberty, is one of the finest definitions that mind has ever conceived. Obedience to law is liberty, and as men who love liberty we are obedient to the law of 1909 which radically changed the character of Boston's government. I could not help thinking as I sat here to-night of the very first day that I served in the Council in 1904. Inauguration day was a few days after a terrible fire which happened in a theater in the city of Chicago, and so great was the agitation for fire escapes and fire devices to protect human life and property that on that very inauguration day an ordinance was introduced and adopted to provide that every theater in the city should have plainly marked places for fire exits. An ordinance was also introduced on that day to provide that no person — an actor or any other person — should be permitted to smoke a lighted cigar, cigarette or pipe on the stage of a Boston theater. I was at a theater last night, and I could not help thinking how different it is to-day. Smoking on the stage is quite the accepted thing; smoking in the theaters — in some theaters in the city — is permitted now; but at that time, in January, 1904, if such a thing had been done there would have been a terrible clamor about it. That is simply one example of the way in which

the radical action resulting from public outcry is followed by the inevitable reaction. I believe that the wiping away of the City Council of Boston was largely due to a clamor for reform. I remember that the slogan was for Plan 2, "The people against the bosses," but I am sure that if the eloquent speech of Councilman Kinney had been made once in every ward in the City of Boston that alone would have put that proposition in a very different light to the people, and I believe the people of this city would have had a very different estimate of the worth of the Common Council. I believe that the popular clamor which caused the legislation in 1904 against fires and against smoking and against that sort of thing will swing backward even as that clamor did, and that there will come a time again in our history when there will be a council which will be more nearly representative of the popular will of our city. Of course the Council of 1904 and 1905 is so fresh in the minds of all of you that I don't need to tell you anything of the men who composed that body. There were college men who did not understand the point of view of the other fellows, and there were "gang" men, if you will, who did not understand the point of view of the college fellows. And you may imagine my very great difficulty, still an undergraduate at Harvard, who came to the Council not through the auspices of the political organization in my ward, but rather against the wishes of that organization, not entirely understood by the organization fellows and quite entirely misunderstood by the college fellows of an older generation. But pretty soon we adjusted ourselves each to the others, and we came in here and did our work. We tried to measure up to the best traditions of the history of Boston and we tried to catch the spirit of Boston's institutions. And if I say that we had some measure of success, it is not in the spirit of boastfulness but rather in the spirit of sincere tribute to the work of the people's body — the Common Council of Boston. (Applause.)

The Chairman. Gentlemen of the Council, four ex-presidents of this body have exhibited sufficient interest in this final meeting to favor us with their presence to-night. I am pleased to introduce to you now ex-President Timothy L. Connolly. (Applause.)

Mr. Connolly. Mr. Chairman, Mr. Mayor, ex-mayors and ex-presidents of the Common Council, I heard my friend William T. A. Fitzgerald say here this evening, as he looked about him, that he missed George Holden Tinkham's whiskers, — his red whiskers. As I look around me here to-night I miss Jerry Watson's red lantern. (Laughter.) Jerry used to

criticise me when I was chairman of this body because I didn't recognize him often enough. Jerry went to our friend Holden, of the newspaper staff, to the representative of the *Traveler*, and to my friend Kelly, and criticised me; but I assure you that a red lantern and red whiskers could not go through the Council at the same time. Jerry and I have become firm friends since that year. George Holden Tinkham and I were always friends. George Holden Tinkham was one of the best men I ever knew; he was a man who had a heart, and he was a man who had brains. And I recognized his ability when I was presiding officer in this Common Council, and I placed him on the Finance Committee; that is one of the reasons why Mr. Tinkham the following year commenced to talk in this Council, and proved himself to be a man of ability. I believe that the people of Boston have made a great mistake in taking away direct representation from the outlying districts of this great city. Nine men will never be able to take care of such districts as Roslindale, Dorchester and all the outlying sections of such a large city as the City of Boston. I have always believed that the condition of affairs in this city lies not with the city government. I served in the city government for six years, and I was criticised as much as any man who ever sat in this body, but I defy any man to ever connect me with a single contract or with anything while I was a member of the city government, before or since. I have applied myself to my business, have observed affairs in this City of Boston, and at times I have been one of its heaviest taxpayers, and I had an interest in the people whom I represented. I believe to-day that the fault in the City of Boston lies not with the legislative branch, but it does lie with the financial kings of the City of Boston. I know one institution in the City of Boston with $30,000,000 of deposits, which invested last year in mortgages in the City of Boston $55,000. I know of another institution in the City of Boston with $16,000,000 deposits and it invested $56,000 in the City of Boston. But I know for a fact that with two and three names on notes, backed up by collateral, they have invested millions. We have factories in the City of Boston lying idle to-day, and I believe with the proper financial backing they would employ thousands of men. The fault does not lie with the City Council of Boston. It lies in lack of financial backing of the real rich lifeblood that these financial kings are able to give to men who are willing and able to make Boston what it should be. I want to say to-night as I look around me and miss a good many of the old faces of men who sat here in this City Council that I believe

that before many years have passed we will be back here in this same old City Council, fighting not for ourselves but for some younger men who will take our place. And I want to say further, that I hope, from what I understood the presiding officer to say here to-night, that the 1909 Common Council will organize as a body. I would like to become a member of that organization, for I remember what Dave Barry said, "Once a member of the Common Council always a member." Gentlemen, I hope we will go out from here to-night and back up our incoming Mayor as business men, and not criticise him, and make Boston what it should be — one of the greatest cities in the world. (Applause.)

The Chair. The spirit of this meeting has appealed not only to past members of this body but as well to past officers. And to-night there is among our guests the predecessor of our own Ned Leary, a gentleman who bears the reputation of being able to recall with absolute accuracy every event and every instance that ever occurred in City Hall during his term of office. I have no doubt that he will live up to his reputation once again,— former City Messenger Alvah Peters. (Applause.)

Mr. Peters. Mr. Chairman, members of the Common Council and invited guests, I came here this evening as a spectator, or an invited guest. I did not expect to be called upon to make any extended remarks. It certainly is gratifying to me to see so many of my old friends sitting round here to-night. Amongst others is Mayor-elect Fitzgerald, ex-Mayor Hart and several past presidents of the Council as well as members. In looking around this Chamber to-night I see only one member of the Council who served as a member of the Council at the time I was City Messenger. I refer to my friend Mr. Allston, from Ward 10. (Applause.) I have spent many hours in this Chamber; I served in the capacity of City Messenger for twenty-four years, and four years previous to that as assistant messenger. I don't know as there is more than one person in this room who has spent more hours in this Chamber than I have, and that is my friend Mr. O'Kane, the present Clerk of the Common Council. I feel very glad to be with you on this occasion. As the hour is getting late, and there are other speakers, I do not know as I will make any further remarks. If I had known that I was to be called on no doubt I could have prepared many reminiscences during my term of office that no doubt would have been interesting to some of you. I thank you very much, gentlemen, for calling on me. (Applause.)

The Chair. Gentlemen, there is still another who has presided over the deliberations of this body, and who has

made it a particular point to come to this meeting to-night for a few moments. In the years 1899, 1900 and 1901 he had the reputation of occupying this chair with the utmost dignity and grace and with a profound knowledge of parliamentary law. I am pleased to present to you ex-President Daniel J. Kiley.

Mr. Kiley. Mr. President and former associates in the city government,— because I see a number of them here to-night,— Mr. Ex-Mayor, Mr. Mayor to be, and ladies and gentlemen,— I think now I have included everybody,— it is quite pleasant to be here to-night, and the only thing I regret now is that my arrival was rather late. I know that there have been some very pleasant things said here to-night as well as some very interesting things. It is true that I occupied the chair of the presiding officer here for three years, and perhaps those three years have been and will continue to be the most tempestuous years of my earthly career. (Laughter.) However, one of my weaknesses in life has been my fondness for excitement (laughter), and any man who loves excitement can always feel at home in what has been the people's forum in this city during the past number of years that the Common Council in concurrence with the other body passed upon the important matters of city government. It is with some feelings of regret that I appear at the wake of the Common Council here to-night. (Laughter.) To-morrow I suppose its earthly career will have ended and it will have passed into oblivion. Some of its men and some of its acts will live when its traducers have passed into oblivion. I have always believed that the Common Council was the most useful branch of the city government. It is true that a good many things happened here that perhaps were not all that they should have been. Many incidents have taken place here that some of us would like to have eliminated. But those are the incidents attending the deliberations of any large and popular assemblage. Disgraceful scenes have taken place in the House of Commons, in England; exciting episodes have taken place in the House of Representatives, in Washington, as well as in the Senate chamber,— and some exciting things have happened in the Common Council. (Laughter.) In the years 1899 and 1900, the financial year,— the first financial year during which I presided over this body, — the Common Council passed upon about fourteen and a half millions of dollars to meet the current expenses of the City of Boston. In the year just closed, in round numbers, the Common Council passed upon appropriations to meet current expenses of something over $18,000,000, showing in ten years an increase in the city's current expense as passed

upon by this body — and that regardless of school expense — of approximately 33 per cent. Now I mention this because I want to draw a comparison. In the financial year 1899 and 1900 the School Committee, then consisting of twenty-four members, appropriated something like $2,600,000 in round numbers for school expenses. The School Committee of 1909 and 1910, consisting of a smaller body,— five men, selected and controlled by the same men who are responsible for the abolition of the Common Council,— spent approximately $4,200,000. So you can see that the current expenses of the city as passed upon by the Common Council and the Board of Aldermen increased 33 per cent during the last ten years, while the expenses of the School Department of the city — which now is controlled by a body of five of these eminent gentlemen, selected by the same class of citizens who do not believe in the existence of this body — have increased the expenses of the School Department a little more than 50 per cent. Now, then, that may be or may not be a fair comparison, but to me it is some reason and some argument which favors the larger body as against the smaller body. The expenses of the School Department of the city have grown with leaps and bounds since the membership of that body was reduced from 25 to 5. All kinds of expensive fads have been introduced into the administration of our school affairs, and the expenses of the city have been jumping accordingly. During the time, the ten years, that you have only increased your departmental expense 33 per cent, they have increased it 50 per cent. Now, I do not suppose it is fair that I should talk too long here to-night. In 1898 the Legislature of Massachusetts created the Board of Estimate and Apportionment. That took from this body the control of the finances of the city, giving to you and to the Board of Aldermen somewhat similar powers to those blank powers to be exercised by the City Council of 1910 — nothing but negative power, no affirmative power whatever, no power to create or originate whatever. And after the Board of Estimate and Apportionment was in existence for twelve months the same Governor who wrote his approval to the act creating the Board approved the act causing its repeal. I refer to the distinguished ex-Governor Wolcott. The same Legislature which repealed the act creating the Board of Estimate and Apportionment gave to this Council power to summon persons and send for papers, which power had not been enjoyed by this body or any of its committees since 1885, and which power, I think everybody will agree with me, has never been used, certainly has never

been abused. Now, then, a great many people have said that the Common Council was nothing but a debating club for young men. Why, that is one reason why it should be preserved. In the first place, the young man who comes into this body of argumentative tendency, the man who has belonged to the social or debating society, the man who wants to know about things, and the man who if he doesn't understand gets up here and demands an explanation — he gives to the citizens at large the advantage of the publicity which all public acts ought to have. And the citizens of Boston, with the smaller chamber of nine men or five men, will be at the disadvantage of not knowing what is going on two-thirds of the time. Now, that always appealed to me as a strong reason why the Common Council was a beneficial body. It is with some feeling of regret that I join here to-night in the wake of the Common Council. It is with feelings of joy that I come here to-night and see my old friend ex-Mayor Hart, with whom I co-operated in 1900 and 1901; to see my old associate Mr. O'Kane, whose advice and co-operation I always sought when a member of this body and when presiding officer. The six years of membership that I had in this body were years of great advantage, of great education to me, and years which formed association with men for whom I have the highest respect, some of whom have advanced into higher offices, some of whom have retired to private life, but all of whom I am very glad to call my friends. I do not know that I can say anything further to-night. Perhaps I am trespassing on the time that should be occupied by others, but in closing I presume that we ought to say of the Common Council as we might say of an individual, "*Requiescat in pace.*" (Applause.)

The Chair. Any reunion of old Common Council associates would have been incomplete without a word from the former City Messenger, and likewise it would be incomplete without a word from the former Clerk of Committees, Mr. Hillard, whom I now call upon for a word of greeting.

Mr. Hillard. Gentlemen, I did not expect to be called upon for any remarks, but sitting here I can hardly realize that it was in 1869 that I came into City Hall. I find that we here all seem to be friends of the Common Council, and I certainly want to range myself on the side of the friends of this body. I have always believed in it, and I am old-fashioned enough to keep to that belief. I have seen a number of Councils come and go, and I think I feel somewhat of a stranger here now; it is only the officials I recall when I was here and an official of the government. I see Mr. Allston;

I know he was a member of the Council one or two years. I supported Plan 2 of the two presented. I have always believed in the Common Council, and I hope that at some future time we shall return to the form of government that we have had so many years and which has been so beneficial to the city in my opinion. I thank you. (Applause.)

The Chair. Now, gentlemen, all things have a beginning and an end. This meeting is exceptional in many ways, and is particularly exceptional in that it marks not only the close of the old but as well the beginning of the new. We are fortunate to-night in having with us an honored citizen who can speak from both standpoints — old and new. I am pleased to present to you as the final speaker of the evening one who served in this body in 1892 and one who will serve as the next Mayor of Boston — Hon. John F. Fitzgerald. (The Council rose and applauded, and Councilman Burroughs called for three cheers for "Our next Mayor," which were given.)

Ex-Mayor Fitzgerald. Mr. Chairman, members of the Common Council of 1909 and honored guests, I do not know when I have had more pleasant moments than in the past half hour, when I have been given the opportunity to listen to speeches by former members of this body. It seemed most appropriate when I came into the hall a short time ago to find one of my colleagues of the Council of 1892 with whom I crossed swords a great many times, Mr. Ratshesky, speaking right here in the front of the Chamber. It brought back the days when I occupied the seat in "Murderers' Row" there, No. 73, I think. (Laughter.) I remember when we were called to order how anxious we were to get the front seats, and how badly Tim Sullivan and myself felt when we both chose seats in the rear section and almost under the clock. But it was a lucky section, I think, for both him and me, because we had fairly good success with our orders all through the year. I think we achieved distinction for our districts in the matter of appropriations and loans, and I was rewarded with a promotion to the Massachusetts Senate. I have never forgotten those days. I think the people of Boston will always look back with a great deal of pleasure and satisfaction when a calm review of the legislative record of its Common Council is put before the citizens, if it is ever written by some historian; and I hope it will be, because I think no body of public men in the world, all things considered, have left a cleaner record than the Common Council of Boston. I speak not only of my own experience here in 1892, but I have kept closely in touch with the politics of the city for years since then, and while I was in the Mayor's chair there wasn't a

breath of a scandal connected with this body — not the breath of a scandal either in the matter of the appropriations or in the matter of loans. Well, of course we all must bow to the new order of things. Those of us who have had experience in the larger Chamber, such as the Common Council, know from personal experience the good it accomplished for all the citizens of the city. We hope that no mistake has been made, and we are all going to work, and I know the citizens of Boston will work with me. I know the former members of the Common Council and those that are present here tonight will work with me for the best interests of the city, so as to get the best results from the new charter even if we do not believe that the change was a wise one. I think, all things considered, that Boston has had the best government of the large cities in this country during fifty years. And the fact is that the people of Boston have better advantages at the present time, a better public service in practically every direction. I think that proves the case. It shows that somebody was watching and somebody had an interest in every activity of the people's life here in order that those results should have been achieved. It is admitted that the poor in Boston have a better chance than the poor of any big city in the country. We spend more money for our hospital service; our poor here have better agencies in times of distress, not only at the City Hospital but in various local agencies distributed throughout the city. Those who are compelled by circumstances to resort to the public institutions — whether it is the one at Long Island, the one maintained for boys at Rainsford Island, the one maintained here in the Parental School or our insane institutions — know how well they are run. There never has been a scandal of any kind connected with those institutions; a minor disturbance here and there, and sometimes a little leak, but nothing of the kind that has characterized the administration of similar institutions in practically every big city in the country. Our park system, our system of schools, our playgrounds, our public libraries — those activities of city life that are near and dear and close to the people — are easily better managed in the City of Boston than in any of the other big cities in the world. I think that is admitted by all students of the large municipalities. As I said a moment ago, I think it is due practically entirely to the public spirit of the men running those institutions. Thomas Jefferson said, "Eternal vigilance is the price of liberty," and eternal vigilance is the price of good government, and it seems to me that the carefulness, the watchfulness and the jealous eye of members of

the city government from every section of the city, looking out for the interests of their constituents, has compelled that kind of service. I remember when I became a member of this body that we had no playground in the North End. I graduated from the Boston Latin School, was a member of the baseball team and the football team, and we had no place to practice but on the cobblestones of Hanover street. And when I came to the Common Council here — Governor Bates was a member at that time, and assisted in getting the project through — I laid a proposition before the members of the body calling for the establishment of a playground in that section of the city. I could speak from personal experience of my own school days in the Latin School, and there wasn't any trouble in securing the support of Mr. Ratshesky, Governor Bates, John Flynn and dozens of other men whose names I could mention here to-night. That institution was established the first year that I was in the government, and the money appropriated by the government of that year — $450,000. It seems incredible now, but when the matter was presented to the Common Council there was no trouble in securing the assent of the body, and that park, which has accomplished wonders for the poor people of that section of the city, is a monument to the Common Council of 1892. And so it is in every section of the city. If the work done here could be set out in the archives of the city and spread before the people of Boston, there is not a citizen but would say that, on the whole, the work of the Common Council had been splendidly done, and that a vast amount of good for the whole city had been accomplished. The new order is coming. I know just what it means. I think we are going to start out well. We intend next week, ten members of the City Council, to visit every section of the city to get in touch with the people. That was impossible under the old order of things. Of course we can't do that every week, we can't do it every month; I presume we may be able to do it half a dozen or a dozen times in the year. What the people will do without the Council in the other seasons of the year I don't know. America is peculiar; we have a heterogeneous population in the big cities. In Boston at present we have twenty different civilizations — the civilizations of Ireland, England and Russia and Austria and France and Scotland and other nations. They have all come here imbued with different thought; many of them people whose heart breathes forth a different language than the language that is spoken here. And dealing with those different civilizations, of course, is not as easy as it is in Berlin, where the people are all of one civilization and one blood running back for hundreds of years, or in

London or in Paris; it is an altogether different problem. And when the members of the city government are absent from the thick of the civilization in some of our congested cities, and those men and women who are strangers to our shores find themselves looking about for somebody to tell their tale of woe to, no matter what the signal of distress may be,— it may be somebody in prison, somebody in the poorhouse, somebody afflicted with consumption,— it will be our care to look out for every one of them. We are apt to meet with difficulties that we can't see at the present time, difficulties which never arose under the popular form of government which gives representation to the different sections of the city; but we have simply got to do the best we can. And if the agencies which have been elected in the past, composed of gentlemen such as I see assembled before me here to-night, disappear by the law, it doesn't remove your opportunity to do public good in the same lines in which you have been doing it as officials. In our own private way and in humble personal capacities we can connect ourselves with different organizations in the city to do this work, formerly done by the Common Council, to be of assistance at different times to the poor and the unfortunate and the simple in a great metropolitan city like this. And that's the spirit that I hope will imbue every member of this body in leaving this Chamber to-night. Do not forget because you have been called from public life that there remains a duty to every citizen of Boston. The history of the city calls upon us to do it; the life of this body and its glorious work in the past impresses every one of us with the necessity for the continuance of such work; so that even though Boston is without the Common Council, the things that the Boston Common Council has done in the life of this city, the good that it has accomplished, will not remain undone, because we men, whether in official life or out of official life, will see that the good name of our city is always kept at the front. I thank you, Mr. Chairman and gentlemen, more than I can tell you for this opportunity to come into this Chamber where I spent the first days of a happy public career. I thank every one of you also for the kindly greeting that you have given me, and I do ask and earnestly pray for the support and assistance of every one of you in governing this city of ours, which we all love so much and which we all ought to be willing to do so much for during the next four years. (Applause.)

The Chair. Gentlemen, before the last Common Council of the City of Boston adjourns forever, it is only just and meet that we should afford an opportunity to the gentleman who has presided over our deliberations for the last thirteen

months with such eminent fairness to say a few formal words. I am pleased to call to the chair President George C. McCabe. (Applause.)

President McCabe took the chair and said:

Fellow members of the Common Council and distinguished guests, our Council, as a part of the government of our city, is now about to go out of existence. We have listened with interest and pleasure to the speakers who in days gone by have helped make the history of the Common Councils that have preceded us. Their presence among us this evening is a testimonial to the worth of this body in the past, an argument against its abolition at the present day. Many of us believe that the power for good which this body has exerted in the past was ample reason for its retention. But the Legislature has seen fit to change our city charter and give our functions over to a new body differently constituted. We are to be succeeded by a small body of nine which assumes our duties and responsibilities. In them power is more highly centralized, and representation is more thoroughly limited. We view these radical changes in the old ideas of municipal government with uneasiness. Accustomed as we are to large representative bodies, we look upon the new City Council as a wide departure from recognized forms. We feel that it is at best an experiment. Though doubtful, we hope for the sake of our fair city that the result will be successful. Our feelings towards the new City Council are the friendliest. Every one of us stands ready to co-operate with our newly elected successors, to assist, support and encourage them on their way to a successful administration. While it is with deep regret that we go out of existence by adjournment this evening, yet we hope that the new City Council may merit a life of equal length. Our most earnest desire in the inauguration of the new system is an era of peace and prosperity to our city.

The Chair will now entertain the final motion to adjourn.

Adjourned *sine die*, at 10.47 p. m., on motion of Mr. Ryan of Ward 8.

In Common Council, February 3, 1910.

Ordered to be printed as a city document.

Attest: Joseph O'Kane,
Clerk of the Common Council.

Allied Printing Trades Union Label Council Boston 21

OLD COLONY STREET RAILWAY COMPANY.

SIXTH LOCATION.

In Board of Aldermen, January 31, 1910.

The Committee on Railroads to whom was recommitted, December 13, 1909, the petition of the Old Colony Street Railway Company for a curved track at north corner of Washington and Grove streets, West Roxbury, having further considered the subject, respectfully recommend the passage of the accompanying order.

For the Committee,

George P. Anderson,

Chairman.

Ordered, That in addition to the rights heretofore granted to the Old Colony Street Railway Company for locations for tracks in the streets of the City of Boston, said company shall have the right to construct, maintain and use an addition to its existing locations, as follows: A single curved track at the northerly corner of Washington and Grove streets, West Roxbury, connecting the existing single track on Grove street with the easterly of the existing tracks on Washington street, together with all necessary curves, cross-overs, switches and connections; said tracks being shown by red lines on a plan made by A. L. Plimpton, dated November 8, 1909, and deposited in the office of the Superintendent of Streets.

And the consent of the Board of Aldermen is granted to said company to establish and maintain the overhead single

trolley electric system of motive power in the operation of its cars on said location, and to erect, maintain and use iron poles, not less than twenty feet in height, at places indicated by red dots or circles on the aforesaid plan, or at such other places, to be shown by blue dots or circles on said plan, as may be approved by the Superintendent of Streets, and to place on said poles such wires and other appliances as the Commissioner of Wires shall approve.

The right to lay down the tracks located by this order is upon condition that the whole work of laying the same, the form of rail to be used, and the kind and quality of material used in paving said tracks, and the kind and locations of poles, shall be under the direction and to the satisfaction of the Superintendent of Streets, and shall be approved by him. Also upon condition that said railway company shall accept this order, and shall file such acceptance with the City Clerk in accordance with the provisions of statute law; otherwise it shall be null and void.

The whole work authorized to be done under the provisions of this order shall be completed within one year from the date of the passage of this order.

Passed. Approved by the Mayor February 5, 1910.

A true copy.
Attest: John T. Priest,
City Clerk.

ALLIED PRINTING TRADES UNION LABEL COUNCIL BOSTON MASS 21

[Document 171 — 1909.]

AMERICAN SUGAR REFINING COMPANY.

SECOND LOCATION.

In Board of Aldermen, January 31, 1910.

The Committee on Railroads, to whom was recommitted, December 13, 1909, the petition of the American Sugar Refining Company for leave to relocate track on Granite and First streets, having further considered the subject, respectfully recommend the passage of the accompanying order.

For the Committee,

George P. Anderson,
Chairman.

Ordered, That permission be granted to the American Sugar Refining Company to relocate a single curve track on Granite and First streets, at the easterly corner of said streets, as shown on a plan dated November 5, 1909, and deposited in the office of the Superintendent of Streets.

The right to lay down the track located by this order is upon condition that the whole work of laying the same, the form of rail to be used, and the kind and quality of material used in paving said track, shall be under the direction and to the satisfaction of the Superintendent of Streets, and shall be approved by him. Also upon condition that said company shall accept this order, and shall file such acceptance with

the City Clerk in accordance with the provisions of statute law, otherwise it shall be null and void.

The whole work authorized to be done under the provisions of this order shall be completed within one year from the date of the passage of this order.

Passed. Approved by the Mayor February 5, 1910.

A true copy.

Attest: John T. Priest,
City Clerk.

ALLIED PRINTING TRADES UNION LABEL COUNCIL BOSTON, MASS. 21

[Document 172 — 1909.]

BOSTON WHARF COMPANY.

FIRST LOCATION.

In Board of Aldermen, January 31, 1910.

The Committee on Railroads, to whom was recommitted, January 31, the petition of the Boston Wharf Company for location for track across Congress street, Ward 13, having further considered the subject, respectfully recommend the passage of the accompanying order.

For the Committee,

George P. Anderson,
Chairman.

Ordered, That permission be granted to the Boston Wharf Company to construct, maintain and use a single railroad track, to be operated by steam power, for the transportation of freight, for private use, crossing Congress street at grade, from No. 382 to No. 389, as shown on a plan made by M. D. Safford, dated January 22, 1910, and deposited in the office of the Superintendent of Streets.

The right to lay down the track located by this order is upon condition that the whole work of laying the same, the form of rail to be used, and the kind and quality of material used in paving said track, shall be under the direction and to the satisfaction of the Superintendent of Streets, and shall be approved by him. Also upon condition that said company

shall accept this order, and shall file such acceptance with the City Clerk in accordance with the provisions of statute law, otherwise it shall be null and void.

The whole work authorized to be done under the provisions of this order shall be completed within one year from the date of the passage of this order.

Passed. Approved by the Mayor February 5, 1910.

A true copy.

Attest: John T. Priest,

City Clerk.

ALLIED PRINTING TRADES UNION LABEL COUNCIL BOSTON MASS. 21

[Document 173 — 1909.]

WEST END STREET RAILWAY COMPANY.

TWO HUNDRED AND NINETY-FIFTH LOCATION.

In Board of Aldermen, January 31, 1910.

The Committee on Railroads, to whom was recommitted January 17, the petition of the West End Street Railway Company for location for tracks on Washington street, near Marvin street and the Dudley Street Station, having further considered the subject, respectfully recommend the passage of the accompanying order, with the understanding that the dotted black lines on the plan referred to in said order represent the actual location of tracks as they existed before the location granted May 10, 1909, and the red lines on said plan is in substitution, in part, for the 288th location granted May 10, 1909.

For the Committee,

George P. Anderson,
Chairman.

Ordered, That in addition to the rights heretofore granted to the West End Street Railway Company for locations for tracks in the streets of the City of Boston, said company shall have the right to construct, maintain and use an alteration of location as follows: Double tracks on Washington street, from a point near Marvin street, northeasterly thereof,

together with alteration of one of the curved tracks entering Dudley Street Station from the northeast; together with all necessary curves, crossovers, switches and connections, as shown by red lines on a plan made by A. L. Plimpton, dated December 14, 1909, and deposited in the office of the Superintendent of Streets.

And the consent of the Board of Aldermen is granted to said company to establish and maintain the overhead single trolley electric system of motive power in the operation of its cars on said location, and to erect, maintain and use iron poles, not less than twenty feet in height, at places indicated by red dots or circles on the aforesaid plan, or at such other places, to be shown by blue dots or circles on said plan, as may be approved by the Superintendent of Streets, and to place on said poles such wires and other appliances as the Commissioner of Wires shall approve.

The right to lay down the tracks located by this order is upon condition that the whole work of laying the same, the form of rail to be used, and the kind and quality of material used in paving said tracks, and the kind and locations of poles, shall be under the direction and to the satisfaction of the Superintendent of Streets, and shall be approved by him. Also upon condition that said railway company shall accept this order, and shall file such acceptance with the City Clerk in accordance with the provisions of statute law, otherwise it shall be null and void.

The whole work authorized to be done under the provisions of this order shall be completed within one year from the date of the passage of this order.

Passed. Approved by the Mayor February 5, 1910.

A true copy.

Attest: John T. Priest,
City Clerk.

Allied Printing Trades Union Label Council Boston, Mass. 21

[Document 174 — 1909.]

WEST END STREET RAILWAY COMPANY.

TWO HUNDRED AND NINETY-SIXTH LOCATION.

In Board of Aldermen, January 31, 1910.

The Committee on Railroads, to whom was recommitted, January 17, the petition of the West End Street Railway Company for locations for tracks on Warren and Dudley streets, having further considered the subject, respectfully recommend the passage of the accompanying order.

For the Committee,

George P. Anderson.
Chairman.

Ordered, That in addition to the rights heretofore granted to the West End Street Railway Company for locations for tracks in the streets of the City of Boston, said company shall have the right to construct, maintain and use an alteration of its existing locations, as follows:

On Warren street, Roxbury district, from a point near Harrison avenue to the northerly side of Dudley street, relocation of the westerly of the existing tracks;

A relocation of the double curved tracks at the westerly corner of Dudley and Warren streets;

An alteration of the northerly of the existing curved tracks at the northerly corner of Dudley and Warren streets;

An alteration of the existing double tracks on Dudley street crossing Warren street;

Together with all the necessary curves, crossovers, switches and connections; said tracks and alterations being shown by lines on a plan made by A. L. Plimpton, dated December 15, 1909, and deposited in the office of the Superintendent of Streets.

And the consent of the Board of Aldermen is granted to said company to establish and maintain the overhead single trolley electric system of motive power in the operation of its cars on said location, and to erect, maintain and use iron poles, not less than twenty feet in height, at places indicated by red dots or circles on the aforesaid plan, or at such other places, to be shown by blue dots or circles on said plan, as may be approved by the Superintendent of Streets, and to place on said poles such wires and other appliances as the Commissioner of Wires shall approve.

The right to lay down the tracks located by this order is upon condition that the whole work of laying the same, the form of rail to be used, and the kind and quality of material used in paving said tracks, and the kind and locations of poles, shall be under the direction and to the satisfaction of the Superintendent of Streets, and shall be approved by him. Also upon condition that said railway company shall accept this order, and shall file such acceptance with the City Clerk in accordance with the provisions of statute law, otherwise it shall be null and void.

The whole work authorized to be done under the provisions of this order shall be completed within one year from the date of the passage of this order.

Passed. Approved by the Mayor February 5, 1910.

A true copy.

Attest: John T. Priest,
City Clerk.

ALLIED PRINTING TRADES UNION LABEL COUNCIL BOSTON, MASS. 21

INDEX.

	Document No.	Vol.
ACTS		
to amend the City Charter	118	IV
presented to the Legislature of 1909, affecting the interests of the City of Boston	68	III
ADDRESS OF THE HON. GEORGE A. HIBBARD, MAYOR OF BOSTON		
before the City Council, January 4, 1909 (mid-term address)	1	I
ALDERMEN, BOARD OF		
report of special committee appointed to investigate the conditions of accommodations for persons awaiting trial in the various municipal court buildings	101	IV
AMENDMENTS		
affecting the charter of the City of Boston	111	IV
AMERICAN SUGAR REFINING COMPANY.		
second location	171	IV
ANNUAL ESTIMATES OF DEPARTMENTS	51	III
ANNUAL REPORTS		
address of Mayor	1	I
art department	2	I
assessing department	3	I
auditing department	4	I
bath department	5	I
board of appeal	6	I
building department	7	I
cemetery department	8	I
children's institutions department	9	I
city clerk department	10	I
city messenger department	11	I
clerk of committees department	12	I
collecting department	13	I
consumptives' hospital department	14	I
election department	15	I
engineering department	16	I
fire department	17	I
health department	18	I
hospital department	19	I
insane hospital department	20	II
institutions registration department	21	II
law department	22	II
library department	23	II
market department	24	II
music department	25	II
overseeing of the poor department	26	II
park department	27	II
pauper institutions department	28	II
penal institutions department	29	II

	Document No.	Vol.
ANNUAL REPORTS, *continued.*		
printing department	30	II
public buildings department	31	II
public grounds department	32	II
registry department	33	II
schoolhouse department	34	II
sinking funds department	35	II
soldiers' relief department	36	II
statistics department	37	II
street department	38	II
street laying-out department	39	II
supply department	40	II
treasury department	41	II
vessels and ballast department	42	II
water department	43	II
weights and measures department	44	II
wire department	45	II
APPEAL, BOARD OF		
annual report	6	I
APPROPRIATIONS AND TAX ORDERS		
for 1909–1910	51	III
report of joint standing committee on appropriations, submitting the bill for the city and county, 1909–1910	77	III
as finally passed	92	IV
ART DEPARTMENT		
annual report	2	I
ASSESSING DEPARTMENT		
annual report	3	I
AUDITING DEPARTMENT		
annual report	4	I
monthly exhibit, January, 1909	58	III
" " February, "	66	III
" " March, "	76	III
" " April, "	90	IV
" " May, "	103	IV
" " June, "	113	IV
" " July, "	120	IV
" " August, "	126	IV
" " September, "	132	IV
" " October, "	140	IV
" " November, "	148	IV
" " December, "	151	IV
" " January 31, 1910	159	IV
quarterly statement of money expended by the Mayor and the City Council for contingent expenses, October 1, 1909	142	IV
quarterly statement of money expended by the Mayor and the City Council for contingent expenses, January 1, 1910	162	IV

	Document No.	Vol.
AUTOMOBILES		
cost of purchase and maintenance of those owned by the city	134	IV
BATH DEPARTMENT		
annual report	5	I
BOARD OF APPEAL		
annual report	6	I
BOARD OF ASSESSORS		
annual report	3	I
BOARD OF ALDERMEN		
final report of special committee to investigate the conditions of the accommodations for persons awaiting trial in various municipal court buildings	117	IV
order relating to communications in connection with the disposition of the income of the Parkman Fund	153	IV
preliminary report of special committee appointed to investigate contract with New England Sanitary Product Company	143	IV
report of special committee on rules	48	III
BOARD OF COMMISSIONERS OF SINKING FUNDS		
annual report	35	II
BOARD OF HEALTH		
annual report	18	I
BOARD OF OVERSEERS OF THE POOR		
annual report	26	II
BOARD OF STREET COMMISSIONERS		
communication to the Common Council in reply to an order asking for certain information relating to the laying out and acceptance of Jersey, Peterborough and Queensberry streets, Ward 11	87	IV
BOSTON INFIRMARY DEPARTMENT (PAUPER INSTITUTIONS)		
annual report	28	II
BOSTON WHARF COMPANY		
first location	172	IV
BUILDING DEPARTMENT		
annual report	7	I
CEMETERY DEPARTMENT		
annual report	8	I
CHILDREN'S INSTITUTIONS DEPARTMENT		
annual report	9	I
CITY AUDITOR. See AUDITING DEPARTMENT.		
CITY CLERK DEPARTMENT		
annual report	10	I
CITY COUNCIL		
report of joint special committee on rules and orders of the City Council	50	III
in convention, proceedings relative to the proposed amendments to the City Charter of Boston	111	IV

	Document No.	Vol.
CITY COUNCIL, *continued.*		
report of Finance Committee recommending the passage of an order for various municipal purposes . . .	98	IV
CITY ENGINEER		
annual report	17	I
CITY HALL JANITOR SERVICE		
statement from the city messenger relative to proposed transfer to public buildings department	62	III
CITY HOSPITAL		
annual report	19	I
CITY MESSENGER DEPARTMENT		
annual report	11	I
statement to the City Council relative to the proposed transference of the city hall janitor service to the public buildings department	62	III
CLAIMS		
acted on by the committee during the year 1909	165	IV
CLERK OF COMMITTEES DEPARTMENT		
annual report	12	I
COLLECTING DEPARTMENT		
annual report	13	I
monthly statement, January, 1909	63	III
" " February, "	81	III
" " March, "	93	IV
" " April, "	107	IV
" " May, "	116	IV
" " June, "	124	IV
" " July, "	130	IV
" " August, "	133	IV
" " September, "	141	IV
" " October, "	149	IV
" " November, "	152	IV
" " December, "	163	IV
COMMITTEE OF CITY COUNCIL ON LEGISLATIVE MATTERS		
stenographic report of statements before joint committee of the Legislature on metropolitan affairs	85	III
COMMON COUNCIL		
report of special committee on rules and orders	49	III
report of special committee appointed to make an investigation of the printing of the Boston Finance Commission reports	73	III
closing proceedings	169	IV
CONSTABLES		
appointment of, for one year	97	IV
CONSUMPTIVES' HOSPITAL DEPARTMENT		
annual report	14	I
ordinances of 1909 concerning admission of patients, chapter 4	72	III

	Document No.	Vol.
ELECTION DEPARTMENT		
annual report	15	I
EMPLOYEES AND OFFICIALS		
Boston and Suffolk County	105	IV
ENGINEERING DEPARTMENT		
annual report	16	I
FEES, OFFICIALS PAID BY		
appointment of, for one year	96	IV
FINANCE COMMISSION		
report relative to land-takings in connection with the Washington Street Tunnel	52	III
communication transmitting report from a committee appointed to consider the subject of a new City Hall	53	III
report of special committee of the Common Council appointed to investigate the printing of reports	73	III
FIREMEN		
ordinance concerning meal hours	64	III
FIRE DEPARTMENT		
annual report	17	I
FOURTH OF JULY ORATION		
delivered by Arthur Langdon Spring, July 5, 1909	115	IV
GOODWIN, COUNCILMAN F. A.		
remarks regarding comments of the *Boston Evening Transcript* on an ordinance to prevent employment of special legal services by the Mayor	55	III
HARDING, COUNCILMAN CHARLES T.		
remarks before Common Council relative to the expenditures of the Mayor's office	74	III
HEALTH DEPARTMENT		
annual report	18	I
HOSPITAL DEPARTMENT		
annual report	19	I
INSTITUTIONS REGISTRATION DEPARTMENT		
annual report	21	II
INSANE HOSPITAL		
annual report	20	II
JOINT STANDING COMMITTEE ON APPROPRIATIONS		
submitting appropriation bill for the city and county for 1909–1910	77	III
JURY LIST, 1909	86	IV
LAND-TAKINGS		
by the Boston Transit Commission	75	III
LAW DEPARTMENT		
annual report	22	II
LIBRARY DEPARTMENT		
annual report	23	II
LIST OF CITY AND COUNTY EMPLOYEES	105	IV

	Document No.	Vol.
LIST OF CLAIMS		
acted on by the committee during the year 1909	165	IV
LIST OF JURORS, 1909	86	IV
LOAN ORDER		
for various municipal purposes as finally passed by the City Council	112	IV
MARKET DEPARTMENT		
annual report	24	II
MAYOR'S MESSAGES, TRANSMITTING REPORTS, RECOMMENDATIONS, ETC., TO THE BOARD OF ALDERMEN AND COMMON COUNCIL		
address (mid-term) to the City Council, January 4, 1909	1	I
changes in assessed values of property on Washington street, between Castle street and Dudley street, 1901–08	80	III
communication from the auditing department submitting a statement of the sums paid for rent of offices outside City Hall during 1908–09	54	III
communication from the auditing department submitting a statement of the expenditures of the Mayor's office during 1908	56	III
communication from the statistics department submitting a statement of expenditures for improvements from 1888 to 1909; also an extract from valedictory address of Nathan Matthews, Jr., Mayor of Boston, 1891–92–93–94	60	III
communication from the statistics department presenting a copy of will and codicils of late George F. Parkman	69	III
communication from the city auditor submitting a statement showing amounts appropriated for playgrounds during the past ten years	70	III
communication from the city auditor submitting a statement of expenditures made by the Boston Finance Commission	71	III
communication from the corporation counsel relative to the power of the city to recover costs incurred by reason of the acceptance and construction of certain streets in the Fenway district	99	IV
communication from the superintendent of streets submitting copies of contracts with the Edison Electric Illuminating Company for street lighting in Boston	110	IV
communication from the corporation counsel, containing replies to certain orders of the Common Council	121	IV

	Document No.	Vol.
MAYOR'S MESSAGES, ETC., *continued.*		
communication from city auditor relative to the cost of purchase and the maintenance of automobiles owned by the city	134	IV
communication from the city auditor relative to rentals received for use of tunnels and subways	135	IV
communication from board of health relative to establishing convenience stations at Roxbury Crossing and near Washington and Dover streets	136	VI
communication from the corporation counsel in reference to the nonpayment of taxes on a certain parcel of land on the southwesterly side of Oxford terrace, Ward 10	138	IV
communication from the statistics department giving a list of payments by the City of Boston to Nathan Matthews, Sr., and Nathan Matthews, Jr.	158	IV
disapproving a number of the items in the order of the City Council for a loan of $989,500 for various municipal purposes	106	IV
recommending appropriations and tax orders for 1909–1910, together with the annual estimates of the departments	51	III
report of the official in charge of the Randidge Fund excursions	57	III
statement from the statistics department relative to population, departmental expenditures and city debt	82	III
statement from statistics department of the loan orders passed by the Common Council and defeated in the Board of Aldermen during the years from 1905 to 1908, both inclusive	83	III
summary from the statistics department of the loan orders passed by the Board of Aldermen from 1895 to 1908, both inclusive, that were defeated in the Common Council	84	III
transmitting information from the street department relative to replacing all wooden sewers in the city with water-tight sewers	137	IV
MEDICAL EXAMINER FOR SUFFOLK COUNTY		
submits statement to the Board of Aldermen relative to the needs of the northern district	88	IV
METCALF & EDDY AND S. WHINERY		
reports on the cost of construction of certain streets in the Fenway district	89	IV
MONTHLY EXHIBITS. See AUDITING DEPARTMENT.		
MONTHLY STATEMENTS. See TREASURY DEPARTMENT AND COLLECTING DEPARTMENT.		
MUNICIPAL REGISTER FOR 1909	46	III

	Document No.	Vol.
MUSIC DEPARTMENT		
annual report	25	II
NEW CITY HALL		
report of committee appointed to consider the subject	53	III
OFFICIALS PAID BY FEES		
appointment of	96	IV
OLD COLONY STREET RAILWAY COMPANY		
sixth location	170	IV
ORATION		
Fourth of July, 1908	115	IV
ORDINANCES AND REGULATIONS OF THE CITY OF BOSTON		
passed in the municipal year 1908	47	III
ORDINANCES OF 1909		
concerning meal hours of firemen, chapter 1	64	III
concerning expenses incurred by the Mayor, chapter 2	65	III
concerning use of profane language in public places, chapter 3	67	III
concerning admission to the consumptives' hospital, chapter 4	72	III
concerning water regulations, chapter 5	95	IV
concerning interference with water meters, chapter 6	94	IV
concerning hawkers and peddlers, chapter 7	100	IV
concerning dogs on Boston Common, chapter 8	127	IV
concerning automobiles owned by the city, chapter 9	128	IV
concerning the *City Record*, chapter 10	129	IV
concerning meal hours of firemen, chapter 11	155	IV
concerning use of fireworks, chapter 12	156	IV
concerning sale of fireworks, chapter 13	157	IV
concerning house dirt, etc., chapter 14	167	IV
ORDINANCES		
passed in 1909–1910	161	IV
OVERSEERS OF THE POOR DEPARTMENT		
annual report	26	II
PARK DEPARTMENT		
annual report	27	II
PARKMAN FUND		
order relating to communications in connection with the disposition of the income	153	IV
PARKMAN, GEORGE F.		
copy of will and codicils	69	III
PAUPER INSTITUTIONS DEPARTMENT (BOSTON INFIRMARY)		
annual report	28	II
PENAL INSTITUTIONS DEPARTMENT		
annual report	29	II
POOR, OVERSEERS OF THE		
annual report	26	II

	Document No.	Vol.
PRISONS		
report of committee	166	IV
PRINTING DEPARTMENT		
annual report	30	II
PUBLIC BUILDINGS DEPARTMENT		
annual report	31	II
PUBLIC GROUNDS DEPARTMENT		
annual report	32	II
PUBLIC LIGHTING		
report of special committee on	122	IV
final report of committee of the Common Council appointed to investigate	168	IV
QUESTIONS AND REFERENDUMS		
list of, voted on by the voters of Boston, from January 1, 1822, to January 1, 1909	79	III
RAILROAD COMMISSIONERS		
decision relative to route of Boston Elevated Railway Company from Park street through Beacon Hill Tunnel, etc	164	IV
RANDIDGE FUND EXCURSIONS		
report of official in charge	57	III
REGISTER, MUNICIPAL, FOR 1909	46	III
REGISTRY DEPARTMENT		
annual report[1]	33	II
RULES AND ORDERS OF THE CITY COUNCIL	50	III
RULES OF THE BOARD OF ALDERMEN	48	III
RULES AND ORDERS OF THE COMMON COUNCIL,	49	III
SCHOOLHOUSE DEPARTMENT		
annual report	34	II
SINKING FUNDS DEPARTMENT		
annual report	35	II
SOLDIERS' RELIEF DEPARTMENT		
annual report	36	II
STATISTICS DEPARTMENT		
annual report	37	II
STREET DEPARTMENT		
annual report	38	II
STREET LAYING-OUT DEPARTMENT		
annual report	39	II
SUPPLY DEPARTMENT		
annual report	40	II
TREASURY DEPARTMENT		
annual report	41	II
monthly statement, January, 1909	59	III
" " February, "	78	III
" " March, "	91	IV
" " April, "	104	IV
" " May, "	114	IV

	Document No.	Vol.
TREASURY DEPARTMENT, *continued.*		
monthly statement, June, 1909	123	IV
" " July, "	125	IV
" " August, "	131	IV
" " September, "	139	IV
" " October, "	147	IV
" " November, "	150	IV
" " December, "	160	IV
VESSELS AND BALLAST DEPARTMENT		
annual report	42	II
WASHINGTON STREET TUNNEL		
proceedings of the Common Council relative to land-takings by the Boston Transit Commission	75	III
report of Finance Commission relative to land-takings, etc.	52	III
WATER DEPARTMENT		
annual report	43	II
WEIGHTS AND MEASURES DEPARTMENT		
annual report	44	II
WEST END STREET RAILWAY COMPANY		
two hundred and eighty-seventh location	102	IV
two hundred and eighty-eighth location	108	IV
two hundred and eighty-ninth location	109	IV
two hundred and ninetieth location	119	IV
two hundred and ninety-first location	144	IV
two hundred and ninety-second location	145	IV
two hundred and ninety-third location	146	IV
two hundred and ninety-fourth location	154	IV
two hundred and ninety-fifth location	173	IV
two hundred and ninety-sixth location	174	IV
WHINERY, S.		
report on the construction of certain streets in the Fenway district	89	IV
WIRE DEPARTMENT		
annual report	45	II

UNIVERSITY OF ILLINOIS-URBANA
3 0112 105501255